mburger's
ESTABLISHED 1881



Fall of the Bastile"
v marks the 129th anniversary—the
ce Day of the French people.
true American honor the day with
nusiasm. Our loyalty to France—
epublic—lies too deep for words—
ve it expression tomorrow.
A. Hamburger & Co.



Men! Your Silk Shirts
A Sale of Great Importance
Meaning Great Economy
to You.
$5.95
—Crepe, pussy willow, crepe
silks and some baby broadcloth
—conservative and extreme pat-
terns. You'll save dollars on
each shirt you buy.
Leghorn Straws
—The height of fashion. Light
airy and will not show the sun
burn; plain and fancy bands.
Prices from $4 to $7.
(Hamburger's—Men's Store—
Main Floor—Today)

our Golf Clubs Here
best golf supplies are sold here.
d Prize Clubs—Irons, $3.00;
sies, $3.75.
Special; iron clubs, $2.50.
Special; wood clubs, $3.35.
0c to $1.00.
, $1.50 to $22.50.
—Sporting Goods Store—Main Floor—



urtan
ns and Bacon
n Standard
annot be standardized—and
and bacon differ. But by
r own standard and care-
cting from our
he hams and
hich measure
t standard we
e you of the
ys if you will
Puritan Hams
n.
Taste Tells."



PACKING COMPANY
in Los Angeles
MACY STREET
—Phones—
Home 10296
e are smoked daily in our Los An-
es, brightly smoked meats at all

S MAKERS.

government is
ess makers at
rages being 50
eight-hour day
e and one-half
This informa-
terday to E. J.
e here of the
ent bureau in
W. Lewis, dis-

trict superintendent of the
bureau.
According to the telegra
government is greatly in
extra help because of the
mand for trappings for the
and mules destined for Pu
plications may be made
Bernatche in the Federal

COALINGA OIL FIE
[EXCLUSIVE DISPATCH.]
FRESNO, July 12.—Five
Standard lease in the Coa
fields yesterday caused a
000. Eight bunk houses, one
ice plant and recreation ha
destroyed. Fire originated
cook house. The field is loca
miles northeast of Coalinga.

The Los Angeles Times
"Sail on, sail on, and on, and on."
SUNDAY MORNING VOL. XXXVII. JULY 14, 1918.
In Nine Parts and Magazine—118 Pages
PART I—TELEGRAPH SHEET—12 PAGES
Liberty Under Law—Equal Rights—True Industrial Freedom

HALF MILLION ALLIED TROOPS TO REORGANIZE RUSSIA.

French Smash Way Through German Lines Southeast of Amiens.

Aerial Warfare.

SKY BOMBS CHECK HUN

Offensive Impeded by Flyers.

Railways, Munitions Plants and Towns Hamper Foe.

Activity Rapidly Becoming Serious Matter for Enemy.

[CABLE—EXCLUSIVE DISPATCH.]
[Copyright.]
THE HAGUE (Holland) July 13.—First-hand information reaching here shows that the Hun organization failed for once that in the last air raid on the Germans were taken by surprise.
There were no warnings and the people of Cologne imagined they were looking at Hun planes, when bombs began to drop all over the city.
Two women killed in a tram car were only recognizable by her hus-because she had her arm over which confirms the infor-that the tram car was con-destroyed.
There is now such fear of raids that German servants to be offered double wages to them to remain.

LONDON, July 13.—Considerable is attached by experts been able to follow close-tactics of recent fighting in some aspects of this

(Continued on Third Page.)

On to Berlin.

DRIVE FOE BACK MILE.

Three-Hour Battle Won by Foch.

Allies Regain Positions Held by Teutons Since March Offensive.

Enemy's Defenses Shattered by Artillery Before Infantry Charges.

[BY ATLANTIC CABLE AND A. P.]
PARIS, July 13.—Further progress is reported in the War Office's announcement tonight, an operation in the neighborhood of Longpont enabling the French to cross the Savieres River opposite Catifet Farm.

THE FRENCH FRONT IN FRANCE, Friday, July 12.—The superbly executed local action carried out by the French today southeast of Amiens brought into their possession the entire Rouvrelles Plateau dominating the region between the rivers Avre and Moreuil and the Noye, through which the main railroad from Paris to Amiens passes and which has been in the hands of the enemy since March.
More than 500 German officers and men already captured have been sent to the rear and others are arriving.

SMASHED BY CANNON.

The artillery preparation preceding the attack was brief but was so powerful and the aim so accurate

(Continued on Third Page.)

Another Bastille Is Falling.



THE DAY'S NEWS SUMMED UP.

CITY. Partly cloudy. Wind p.m., southwest; velocity, 8 Thermometer, highest, 73 lowest, 61 deg. Forecast: Sun-gentle westerly winds. For weather data see last page of section.

CITY. One of the Boyle Heights bandits was shot and killed in a battle with the police. Two were arrested.

A daring attempt to secure $25,-forgery from a Pasadena bank frustrated.

Following the sale of the Christ Church properties, it was announced negotiations looking toward a possible consolidation of Episcopal churches here are under way.

The harbor fish canners voted for the renewal of the bonus sys-on Saturday and the strike will probably continue.

SOUTHERN CALIFORNIA. New Santa Fe station at San Dimas to be formally opened

Ventura county bean growers are facing over destruction of crop by which prove to be car-corn

Savings banks at Los Angeles Har-show deposits of $3,809,026 on more than 50 per cent. above corresponding period in 1917.

PACIFIC SLOPE. Eight munitions plant workers are dead and persons injured following of San Francisco interurban motorman held for man-

The state bears two schools for Red Cross nurses are to be on Pacific Coast; several to be built in other sections of

FAR EASTERN. Low rec-money is established in Wall Street Exchange, with about thousand shares changing price range was narrow, slightly higher.

Arrangements to distribute neigh-news to the American Prisoners are made by For-Cabin Service.

Twenty aviation cadets are in collision of airplanes in fatal accidents reported at

Further into activities of German plots before America en-War, to be resumed by grand jury in New York.

WASHINGTON. Gen. March an-three American army have been formed in France will have more than 1,100,-men. Two field armies to

Congress agrees to formation of army of half-million to guard ocean supplies in Russia; Japan troops, other Allies the

Drive begins at capital to twenty-fifty men holding soft the front; lack of officers Selective draft before fall.

Resolution empowering to take over control of lines of country is passed

PRICE 2½ CENTS | Delivered to Subscribers. | At Hotels and on Railway Trains, 5c. On Streets and News Stands, 3 cents.

by Senate; measure awaits President's signature.

Day's army casualty list includes seventy-one names; seventeen deaths; the marine list contains thirty-three names, sixteen deaths.

More definite peace proposals from Germany are expected at Washington following close scrutiny of Hertling's speech before Reichstag.

Contracts for new ships to cost from $20,000,000 to $30,000,000 are placed by Shipping Board with company in China.

FOREIGN. Considerable significance is attached by experts to reports of Allied air raids impeding German offensive plans; raids wreck munitions plants and railways.

Storms, typhus, "Flanders grippe" and Allied guns unite to make life miserable for Germans on British front is situation as described by Philip Gibbs.

Field Marshal Hindenburg is dead again; this time he died following an apoplectic stroke brought on by a quarrel with the Kaiser, Amsterdam reports.

London sees improved outlook in Russia where British troops are going to aid of Czecho-Slovak forces now in control of Siberia, and in Northern Russia.

Austrian nobility, including Count Czernin, selling estates in Bohemia and Moravia in fear of general revolution.

THE GREAT WAR. French troops smash way forward for 2000 yards on three-mile front southeast of Amiens regaining important positions that have been held by the Germans since the beginning of the March offensive. Striking heavily along the Avre River the French troops gathered in more than 500 Hun prisoners and drove back the enemy on a sector vital to the defense of Amiens.

Between the Aisne and the Marne the Germans are being slowly forced from all high ground. Further gains southward by the French will endanger the German positions west of the Avre to below Mondidier, west of which the Americans hold Cantigny.

German artillery is reported active in the Lys sector. At Bucquoy, between Albert and Arras, the British repelled German raids.

Rain has been falling for several days on the western front, helping the Allies by making it difficult for the Germans to bring up supplies over the cut-up ground.

The Italian and French forces continue to advance in Albania where the Austrians have lost enormous amounts of war supplies. The capture of Berat gave the Italians the bulk of the Austrian supplies in that district, that being the main enemy base.

Heavy rains check enemy's activity on the American front and in some sectors not a single German shell came over in twenty-four hours. Weather has allowed our men to strengthen their positions almost unobstructed.

Hindenburg's death, if he is dead, will not seriously handicap Germany, is conclusion drawn by Harry Carr in Checkerboard of War.

ARIZONA'S CREW WINS CUP RACE.

Rowing Championship of Battleship Fleet and Battenberg Trophy Theirs.

[BY A. P. NIGHT WIRE.]
WASHINGTON, July 13.—The Battenberg cup, carrying with it the rowing championship of the American battleship fleet, has been awarded to the race boat crew of the Arizona, which won from the Nevada's crew in the final test on July 4. The three-mile course was covered in 30m. 10s., despite the fact that one member of the victorious crew broke his oar in the first quarter.

EATON, LEAKY, SUNK BY OUR OWN GUNFIRE.

[BY ATLANTIC CABLE AND A. P.]
LONDON, July 13.—The American steamer George L. Eaton, from an American port for Brest, according to Lloyd's advices, sprang a leak owing to the abnormally hot weather and was abandoned on June 22. The crew of the vessel was transferred to a warship, which afterwards sank the steamer by gun fire.
The steamer George L. Eaton, which measured 2000 ton gross, was reported on July 2 as having been sunk, presumably by a German submarine, in European waters.

CARLTON SAYS HE'LL STAY UNLESS FIRED.

[BY A. P. NIGHT WIRE.]
CHEYENNE, July 13.—"I have no intention of giving up my position as head of the Western Union Telegraph system, unless President Willcox so desires," said Newcomb Carlton, president of the Western Union Telegraph Company, here tonight, when informed the Senate had adopted the resolution granting President Wilson's request for authority to take over telegraph lines.
Mr. Carlton was on his way to Salt Lake City when he gave a statement to the Associated Press.

FRENCH FLAG TO FLY OVER CAPITOL TODAY.

PRESIDENT SENDS STIRRING MESSAGE OF DEVOTION TO SISTER ALLY.

[BY A. P. NIGHT WIRE.]
WASHINGTON, July 13.—"Bastille Day" will be celebrated tomorrow by America in honor of the heroic part France is playing in the defense of the liberties of the world. President Wilson today ordered that the French flag be displayed over all public buildings and ships at home and abroad, and had a special flagstaff placed on the White House to bear the national ensign of France beside the Stars and Stripes.
Tonight the President sent the following message to President Poincare:
"America greets France on this day of stirring memories with a heart full of warm friendship and of devotion to the great cause in which the two peoples are now so happily united. July 14th, like our July 4th, has taken on a new significance, not only for France, but for the world. As France celebrated our Fourth of July, so do we celebrate her Fourteenth, keenly conscious of a comradeship of arms and of purpose of which we are deeply proud.
"The sea seems very narrow today. France is so close a neighbor to our hearts. The war is being fought to save ourselves from intolerable things, but it is also being fought to save mankind. We extend our hands to each other, to the great peoples with whom we are associated, and to the peoples everywhere who love right and prize justice as a thing beyond price and consecrate ourselves once more to the noble enterprise of peace and justice, realizing the great conceptions that have lifted France and America high among the free peoples of the world.
"The French flag flies today from the staff of the White House, and America is happy to honor that flag."
Secretary Daniels has been designated to attend the Bastille Day meeting at night, tomorrow as the President's personal representative. The British and French Ambassadors will be among the speakers.
Greetings of American labor to the workingmen of France were sent tonight, in a message to L. Jouhaux at Paris.
Greetings of the American people to the French people were extended in a resolution adopted by the House, which directed the Secretary of State to communicate the resolution to President Poincare. It calls on the American people to observe tomorrow as a holiday in a manner similar to that which the French observed July 4.

SWISS GIVE 'EM EATS 'N POSIES.

Doughboys Lost, Wander into Neutral Village; Treated as Heroes.

[BY ATLANTIC CABLE AND A. P.]
GENEVA (Switzerland) July 13.—Four American soldiers stationed at the town of Mouthe, in Eastern France, lost their way while on leave and wandered across the neighboring Swiss frontier into the valley of Joux.
The entire village of Soullat tourned out to see the Americans, loaded them with flowers and fruits, and then the Americans returned to France.

BULLETINS.

[BY A. P. NIGHT WIRE.]

PEKING, Monday, July 8.—Czecho-Slovak forces which captured Nikolsk, northwest of Vladivostok, are closely pursuing the Bolshevik troops, which are retreating toward Khabarovsk. The Czecho-Slovaks are receiving assistance from a force of 1500 Cossacks and a number of Chinese and Japanese volunteers. Railway and telegraph communications have been opened with Vladivostok.

HARBIN (Manchuria) Monday, July 8.—Czecho-Slovak forces have defeated the Russian Bolsheviki near Chita, a town on the Trans-Siberian Railway in the center of Trans-Baikalia. Gen. Horvath and other members of the Siberian government left Harbin today for Nikolsk to open negotiations for an alliance with the Czecho-Slovaks.

Support Army of Czechs.

WE STICK WITH FRANCE TO END. —SCHWAB.

America's Ship Director Tells Ally in Message Her Cause is Ours.

[BY A. P. NIGHT WIRE.]
WASHINGTON, July 13.—Charles M. Schwab, director-general of the Emergency Fleet Corporation, tonight sent a message to the French people through L'Echo de Paris, in which he said:
"The cause of France is our cause and we mean to stand with her to the end, which can have no other outcome but that of success and freedom."
Four-minute men of the Committee on Public Information have instructions to read tonight and tomorrow to the 35,000,000 people they address a message to the people of France, which has been given to Ambassador Jusserand for transmission.
The message closes with "the voice of America proclaims today with one accord, long live, long live—France."

The Military Situation

BY J. B. W. GARDINER,
War Expert of the New York Times.
[EXCLUSIVE DISPATCH.]
[Copyright.]

NEW YORK, July 13.—The most notable event of the week has been the sensational advance of the Allied forces, in particular of the Italians on the Albanian front. For the past year this front has been entirely quiet. That it has blazed out again, however, is not strange. The front attacked, stretching from the Adriatic Sea to the Tomoritza Valley is guarded entirely by the Austrians.
In preparing for the offensive against Italy, which has just been broken and driven back across the Piave with destructive losses, Austria summoned to the Italian front every resource in men she could muster. Of guns she had sufficient without making such drafts. But in men she needed all that could possibly be spared.
One of the sectors from which men were undoubtedly drawn was the front in Albania. The Italians either were apprised of this fact by the capture of contingents who were known to have been on the Albanian front, or feared of the transfer through efficient reconnaissances and seeking to take advantage of the opportunity this afforded, made a heavy and very sudden attack against the Austrian lines.

TOOK A CHANCE.

The Austrians had taken a chance. The inactivity in Albania had led them to believe that there would be no movement here. They acted on that belief and as events have shown, lost. In this attack, the Italians had, as far as is evident no particular immediate objective. They saw a chance to advance and they seized it, trusting to the way the offensive developed as to how far they would go.
The country in which the fighting has occurred is the most hopeless from the standpoint of adaptability of military operations that one could imagine. It is first of all a mass of tangled mountains with practically no plains, and with only narrow valleys.
The mountains are divided and cut up by a number of winding streams which flow in all directions in their effort to find an outlet to the sea. The mountains rise directly from the river valleys with no flats between so that in practically every case the rivers are flowing rather through gorges than through valleys.

ROADS LACKING.

The country is, or was before the war, almost trackless and was certainly without any adequate roads. Here and there are metalled roads which run for a short distance and then degenerate into mountain trails.
But there is no continuous road system which will facilitate the movement of troops and supplies by motor transport. Railroads are entirely absent, the nearest being that from Salonika which stops at Monastir. The question of supplies is therefore a vital one, and one which, if any road should happen to change hands or be made impassable by artillery fire, must cause great embarrassment and considerable difficulty.
When the Italians attacked, they selected apparently several different lines of advance. There is, of course, no such continuous line of troops as is found on the western front. Rather the forces are broken up into masses, more or less numerous, who operate in accordance with a general plan, of course, but more or less as independent

(Continued on Third Page.)

Intervention.

WILSON AGREES TO PLAN FOR CONTROL OF SIBERIA

American, British and French Forces to Join Japanese as Nucleus of New Slav Government.

BY ROBERT B. ARMSTRONG.
[EXCLUSIVE DISPATCH.]

WASHINGTON, July 13.—Allied protection of supplies in Russia, and especially Siberia, has been definitely decided. President Wilson has acquiesced in the plan and will send at least a division of American troops. British troops from Egypt, India or the Antipodes will go in about the same numbers and the French will also contribute a similar number. The American, British and French will aggregate about one hundred thousand men. Japan will add its quota of 400,000 men. President Wilson will make formal announcement within a few days.
It is expected that this formal statement will show that this international expedition is for the protection of supplies to be used for a reorganized and stable Russian government and to resist any attempt to secure these supplies by German ex-prisoners of war and the Bolsheviki aids they have attracted to them.
It will be shown that this armed force is simply a protecting shell that will permit the Czecho-Slovaks and other constructives in Russia to mobilize and bring order and system out of chaos. The movement is not in any sense intervention, but protection in the sense that it is an international protectorate force to remain there until the stable and substantial portion of the Russian people can stand alone against the invasion and undermining of the Hun.
British and French operations are under way, and American military machinery will soon be in operation. As already forecast, the men of America will go from the West Coast, some probably from Camp Kearny and some undoubtedly from American Lake. Just how large a diversion of American shipping to Pacific service will be necessary is not known, but that the Shipping Board is in a position to care for all the demands necessitated by this expedition is known.
While no intimation of the President's attitude can be obtained from the White House, it is definitely ascertained that the other governments have started their machinery and it is as definitely known that such action was absolutely contingent on the consent and co-operation of the American government.

BRITISH AND SLAVS.

[BY A. P. NIGHT WIRE.]
WASHINGTON, July 13.—News of the dispatch of British reinforcements to Siberia to support the Czecho-Slovaks and Russians controlling Vladivostok and a long stretch of the Trans-Siberian Railroad, was received here today through official channels. Apparently whatever may come of plans for Allied and American military intervention in Russia on a great scale, the hard fighting Czecho-Slovaks are to be given by the Allies the aid necessary to prevent them from being crushed by Bolshevik forces operating with released German prisoners.
Just what British forces have been dispatched is not known, nor is it clear whether the movement is part of a general plan of action determined upon in the absence of American approval and co-operation in an intervention programme. British, American and Japanese marines and bluejackets already are ashore at Vladivostok guarding war stores.
Final decision to put this scheme into operation is said to have been what officials meant last week when they said the period of waiting was over.

DISCUSSED BY CONGRESS.

Russia was discussed today in both houses of Congress. Senator Borah of Idaho made a plea for both military and economic intervention opening a debate in which Senator Thomas of Colorado said Maj. Raymond Robins of the Red Cross had informed him peaceful methods would be most successful and Senator Poindexter of Washington denounced the Bolshevik leaders as traitors. In the House Representative London of New York, Socialist, defended the Bolsheviki and predicted that order would be brought out of chaos in Russia.
John Zookine, of the Russian mission, issued a statement asserting that any attempt to establish a government of national character must fail without friendly Allied help.
"The elements for a national movement tending to liberation from the German grip exist in Russia, as revealed by the Moscow revolt and the valiant Czecho-Slovak movement," said Mr. Zookine. "The apparent failure of this movement through combined German-Bolshevik attacks proves that any attempt of a national character would not succeed without friendly, Allied help."
From other sources today came reports of constant guerilla fighting in the Ukraine between armed peasants and German military forces. The results were not reported.
Military as well as political in-

(Continued on Second Page.)

To Checkmate Kaiser.

ALLIES MOVE TO BLOCK HUNS' PLANS IN RUSSIA.

BY ERNEST MARSHALL.
[ATLANTIC CABLE—EXCLUSIVE DISPATCH.]
[Copyright.]

LONDON, July 13.—It is admitted here today that the Allied forces is occupying Murman at the request of the local population, and the feeling regarding the general Russian situation is much more hopeful than it was a few weeks ago. Plans of the Germans have been fully realized and steps to defeat them are being taken with concurrence of the Northern Russians whatever the Moscow Bolsheviki say.
The German aims are believed to be threefold, first, to take the Murman coast with the aid of the Finns, and form submarine bases on the Northern Arctic Coast at Petchanger and Kola Inlet. Second, to get the Murman railway and intercept all direct Russian communication with the open sea. Third, to advance on Vologda and cut communications between Petrograd and the Trans-Siberian Railway and so isolate it completely from the world.
The influence of the Bolshevik government is on the wane and in many parts of the country separatist and anti-Bolshevist movements have sprung up. The Bolsheviki are trying to enforce conscription and have raised about 400,000 troops whom military experts declare to be perfectly useless and quite unwilling to fight. There are thirty-two German and fifteen Austrian divisions from the Gulf of Finland to the Black Sea, from which the best officers and men have gone to the western front. In Finland there is about one German division.
In Southern Russia the Germans are aided by Gen. Krastoff, who has set up as a local anti-Bolshevik pro-German dictator and with his followers have occupied the important and rich Don Valley. A little further they will tap the Vciga Valley and bring its rich resources by the Don River to the Black Sea.
In the Caucasus the Germans are aiming at the oil deposits. The only pro-Entente elements there are Armenians and local Bolshevist. The Armenians will fight the Turks to the last but are not prepared to show the same stern resistance to the Germans.
The Czecho-Slovaks now hold most of the Trans-Siberian Railway from Pensa to Nijni Udinsk, over 2000 miles, and the Czecho-Slovaks in Vladivostok are marching west to meet them.
The Siberian land owners opposed to the Bolsheviki have set up a government at Nijni Udinsk and the general situation in that part of Russia is considered as distinctly hopeful and there may be developments soon.

Heavy Rains Clog Battlefield, Spreading Disease Among German Troops in Flanders

Slough of Despond.

STORM, TYPHUS AND GUNS ALL FIGHT AGAINST HUNS

British Artillery Batters Enemy's Rear Areas and Nightly Raids Keep Him Worried at Front.

BY PHILIP GIBBS.

[ATLANTIC CABLE—EXCLUSIVE DISPATCH.]

[Copyright.]

WAR CORRESPONDENTS' HEADQUARTERS, July 13.—There were heavy thunderstorms yesterday over the northern front, and rain has fallen heavily for several hours at a time between spells of sunshine. Rather like April weather this, good for French farmers except those who have not yet labored in their hay, and may be good for the British armies if the rain falls long enough to bog the old battlefields behind the German lines and swamp their ways of communications.

Few days of steady rain will be enough to reduce the Somme battlefield again to the same old slough of despond through which our men had to wallow through two winters of war.

In Flanders, between Passchendaele and Ypres, there will be filthy lakes and slush, in which guns get stuck and the feet of men are clogged. So let it rain.

Anything that is bad for the enemy just now is good for us. He has been having a bad time from our artillery, and prisoners talk of heavy casualties inflicted upon his gunners by our counter-battery work.

MANY DIRECT HITS.

Beyond Lys, according to these men, the German guns have been damaged by our many direct hits, even though they keep changing positions to avoid our fire. The transport also has suffered. And in the district of Lys they lost 600 horses in six weeks.

"Flanders grippe," as they call the sickness which is now rife among them, is not the only form of sickness which is weakening their man power for the time. Typhus is said to have occurred in at least one resting division. It would be interesting to know how far this has spread among other troops and whether the wet weather will tend to increase or diminish the chance of infection.

Meanwhile our troops are not giving much peace to the German divisions holding the line, while behind them there is intensive training by shock troops for the next assault. As late as last night there were many small raids which resulted in the capture of prisoners and the destruction of German trenches and dugouts. These covered our line between Flanders and the Somme and ought to result in useful information regarding the enemy's present condition.

WELSH TROOPS RAID.

One of the most important raids in the early hours yesterday morning was made by Welsh troops, who found the enemy in strength against them around the village of Hamel, near our old victory ground of Beaumont-Hamel and not to be confused with the other village of that name taken on July 4 by the Australians. The Welsh attacked with skill and resolution and carried out their purpose in spite of strong machine-gun fire and desperate resistance of the German soldiers. They brought back sixteen prisoners and one machine gun after destroying many German dugouts and inflicting heavy loss on the garrison. They were not able to get off Scot-free themselves and there was an exciting quarter of an hour, when only the gallantry of the Welsh officers and men overcame the difficulty of the situation.

On larger scale was the operation of the Australian troops near Merris. They had bided their time again to make one of those assaults on the German outpost line which they have carried out successfully in the neighborhood of Lamotie Forest, where they kept the enemy in a continual state of nervous apprehension. The German system of defense here is to hold a fairly wide No Man's Land and thrust out small posts linked up with shell craters, in which he hides snipers and machine guns in advance of the main line. That, of course, is to avoid the shell fire concentrated upon definite lines and to keep his battalions as far back as possible.

UNPLEASANT SITUATION.

It is not a pleasant situation for the outpost garrisons, who often are cut off for a time from r-tions and their way back by the barrage of shell fire which is flung behind them. And with the Australians against them they know that any time of the day or night they are likely to be looking into the glint of bayonets. So it happened to them Thursday evening quite suddenly. The Australians' attack opened with an enterprise of a party of four who went across to a German stronghold and returned soon afterward with the astonishing number of thirty prisoners. Then a bigger crowd of Australian lads got on the move and went as deep as 800 yards and as wide as 2000 over No Man's Land and the German outpost line. They encountered little opposition and brought in 150 prisoners and fifteen machine guns.

The men belonged to the Fourth Bavarians, whose morale did not seem to be of the highest. A little while ago they were addressed by Prince Franz of Bavaria, who rebuked them for losing so many prisoners to the British and ordered them to strengthen their defenses. This speech is said to only have made the men sullen and when they were ordered into the front line some of the older men refused point-blank to go, and did not go. The Australians are contemptuous of their fighting qualities and there is an amusing story of an Australian sergeant who was told off to attend some classes.

He pleaded he was no scholar and asked what he could do instead. "Oh," said his officer in a casual way, "you might go out and bring back half a dozen Boches." The sergeant sloped off and shortly after, to the astonishment of the officers, brought back eight Germans whom he had taken with the aid of a chum. He was let off his lessons.

AIR WORK HAMPERED.

The war in the air has been somewhat hampered by the violence of the weather, but our airplanes have been carrying out the usual reconnaissances when the visibility has been fair. The loss of Maj. J. B. McCudden is deeply regretted by the Royal Air Force, who knew him as one of our most skillful and audacious pilots.

He had not been flying at the front for some little time, but he came over from Scotland and landed at a village in France. Then he made the flight which was his last. Something went wrong and he crashed and was killed.

He seems to have had no special method in gaining mastery over the German fighting planes, but he had cool judgment and iron nerve. He was a fine shot and believed this gave him superiority. His record of victory credits him with forty-five enemy aircraft crashed and driven down. One of his most notable adventures was some time last February, when he left one morning and, flying at 10,000 feet, saw many enemy scouts in the air about him. He mounted 560 feet higher and flew over them and, picking out one, secured a good position and fired long bursts at him with both guns. The enemy fell in a vertical dive and all four wings fell off.

Shortly afterward, flying at 5500 feet, he saw another enemy and at 100 yards' range opened fire on him and drove him down in flames, so that the ground was strewn with wreckage. He challenged a third German airman and drove him down with the water flowing from the radiator. His own wind screen was covered with ice, owing to a leak of the aviator's button. Recrossing our lines, he met an enemy machine at 15,500 feet high and shot it so that it was seen to fall sharply out of control. After that McCudden landed, but the same morning he went up again and fought another duel with a German aviator who tried to avoid fight, but was closely pursued by McCudden, who crashed him and saw pieces of wreckage fall on the field. That was only one day in the life of this fighting airman and he had others like that crowded with single combats and tourneys against unequal odds.

WAR OFFICE STATEMENTS.

[BY ATLANTIC CABLE AND A. P.]

PARIS, July 13.—In an operation carried out last night on the front between Montdidier and the Oise the French pushed their advanced posts forward a distance of approximately 500 yards in the vicinity of the Porte Farm, the War Office announced today. (The Porte Farm is in the vicinity of Antheuil, northwest of Compiegne.) This farm together with the Loges Farm, near by, was captured by the French in a local operation on the evening of July 8. The statement reads:

"Between Montdidier and the Oise the French in the course of the night advanced their forward posts 500 meters in the region of the Porte Farm.

"Several raids were carried out by French troops north of the Avre (southeast of Amiens,) in the region of the Oise, on the Marne, and in the Champagne, resulting in the taking of prisoners."

The War Office's announcement tonight says:

"We carried out this morning a local action north and east of Longpont, advancing our positions in an eastern direction, and notwithstanding the enemy resistance, we crossed the Savieres, opposite Catifet farm. About thirty prisoners fell into our hands.

"The number of [illegible] captured by us yesterday in the region of Montdidier is more than 600. We took, in addition, more than eighty machine guns.

"Eastern theater, July 12: There were patrol encounters on the Struma, where Greek troops dispersed a Bulgarian detachment, and at the Cerna Bend. Artillery activity was displayed on both sides in the neighborhood of Doiran, east of the Vardar and in the region of the lakes. In the course of aerial engagements an enemy airplane was forced by the British to land near Doiran. In Albania the enemy has retreated on an organized line delimited by Pashtani, Selchani, Hill 500, the confluence of the Tomorica and the Devol and Kurshova. The number of prisoners taken by our troops has increased to 470. The enemy suffered very heavy losses during his retreat."

BRITISH.

[BY ATLANTIC CABLE AND A. P.]

LONDON, July 13.—Successful minor enterprises were carried out by the British last night on the Flanders front near Vieux Berquin and Merris, as a result of which ninety-six prisoners were taken and a few machine guns captured, the War Office announced today.

A German raiding party which advanced upon the British lines in Flanders, in the Meteren sector, was repulsed.

The German artillery developed activity during the night on the Flanders front and opposite Beaumont-Hamel.

The statement follows:

"Yesterday English and Australian troops again carried out successful minor enterprises near Vieux Berquin and Merris, capturing eighty-six prisoners and a few machine guns. Our casualties in the past two days in this sector have been exceptionally light.

"During the night English troops raided the German trenches north of Hamel and brought back twenty-two prisoners.

"A raid attempted by the enemy north of Meteren was repulsed.

"The hostile artillery has been active opposite Beaumont-Hamel and in the Streezele and Locre sectors."

The following official communication on aerial operations was issued tonight:

"Low clouds and heavy rainstorms prevailed on the western front July 12. Enemy aircraft showed no activity and our own machines could only carry out observation work for the artillery during the brief intervals of brighter weather. There were no aerial combats or casualties. At night, notwithstanding the high wind and an overcast sky, our airmen made some useful reconnaissances and dropped four tons of bombs."

The official report from Field Marshal Haig's headquarters in France reads:

"A few prisoners were captured last night by one of our patrols in the neighborhood of Bcyelles. A raid attempted by the enemy this morning south of Bucquoy was repulsed. The hostile artillery has shown some activity during the day south of Arras."

ITALIAN.

[BY ATLANTIC CABLE AND A. P.]

ROME, July 13.—The official communication issued by the War Office today says:

"Yesterday afternoon large enemy detachments began to attack our position on the Cornome slopes. Our garrison attacked the enemy with the bayonet, driving him back to his trenches. Numerous dead were left behind the lines, 66 men were taken prisoner and four machine guns were captured.

"On the remainder of the front the fighting was moderate. At the Pasubio both artilleries were active. Enemy reconnaissances in the Frenzela and Brenta valleys were checked. Ten hostile airplanes were brought down.

"In Albania our troops maintain contact with the enemy on his new line north of the Semeni. East of the Lower Devoli retreating columns of the enemy were dispersed by our detachments Thursday night. Between the Semeni and the Voyusa the clearing of the ground and the gathering up of booty continues. The number of prisoners taken since July 6 is more than 1800."

GERMAN.

[BY ATLANTIC CABLE AND A. P.]

BERLIN (via London) July 13.—Heavy fighting at various points, in attacks launched both by the British and French, is described in the official communication from general headquarters today. The statement says:

"Southwest of Bailleul attacks by strong British detachments were repulsed on frequent occasions. In the same way enemy thrusts launched during the night north of Albert broke down.

"Violent artillery duels on the west bank of the Avre were followed by French partial attacks between Castel and Mailly. The enemy, after violent artillery preparation, repeated these attacks in the afternoon near Mailly, and in the evening along the battle sector and obtained possession of Castel and the Anchin farm. East of this line his attacks broke down under our counter-attacks.

"Between the Oise and the Marne fighting activity continued lively. Renewed attacks by the enemy north of Longpont and south of the Ourcq were repulsed. Fighting activity has been revived in the middle Vosges and Hartmans Weilerkopf. Northeast of Pont-a-Mousson and the Fave region attacks launched by the enemy during the night broke down."

ON WEST FRONT.

DEVELOPMENTS FOR 24 HOURS.

[Undated War Summary by the Associated Press.]

Rainy weather in Northern France has caused the thorough soaking of the ground, particularly in the low-lying portions of the battle front, and perhaps has had something to do with delay of the German offensive.

It is a month now since the last offensive died down, swamped by the tide of a French success north of Compiegne, and there is no sign of the enemy's being ready to strike again.

The Allies have been repeatedly pushing back the German lines little by little at various important points. These have gained valuable defensive ground and brought in thousands of prisoners.

German diplomatists are again airing war-aims programmes, and engaging in peace discussions among themselves. The Chancellor has touched the vital question of Belgium in the relation of the status of that nation to peace, and has declared Germany does not intend to retain that country "in any form whatever."

She is holding it as a pawn in the negotiations, he said, and the German government finds it expedient to explain this attitude in an official statement in which it is declared that the holder of a pawn does not intend to keep it, "if the negotiations bring a satisfactory result."

The Albania campaign, although entirely subsidiary to the operations of the western front, has continued to be the most active theater of the war, so far as extensive gains of ground are involved. The advance, made mainly by the Italians with the French on the right flank, has already reached a maximum depth of twenty-two miles on a front of some eighty miles, straightening the Allied line as it runs from the Adriatic, and links up with the Macedonian front.

ROW WITH KAISER KILLS HINDENBURG?

NEWSPAPER AT THE HAGUE SAYS APOPLECTIC STROKE FOLLOWS INTERVIEW.

[BY ATLANTIC CABLE AND A. P.]

AMSTERDAM, July 13. — Field Marshal Von Hindenburg is dead, according to the newspaper Les Nouvelles. His death is said to have occurred after a stormy interview with the German Emperor at Great Headquarters at Spa.

The Emperor and the field marshal are declared to have had serious difficulties of opinion concerning the German offensive toward Paris. The field marshal died from congestion of the brain.

The violent interview between Von Hindenburg and Emperor William occurred on May 16, Les Nouvelles says. It was followed by an apoplectic stroke which ultimately resulted in the field marshal's death.

The newspaper says its information was obtained "from good sources in the occupied district of Belgium."

Government Operation.

WIRE CONTROL MEASURE PASSED BY THE SENATE.

President is Empowered by Congress to Take Over Telegraph Lines.

[BY A. P. NIGHT WIRE.]

WASHINGTON, July 13.—Congress tonight granted President Wilson's request for authority to take over and operate telegraph, telephone, cable and radio lines. By a vote of forty-six to sixteen the minority all Republicans—the Senate adopted, without change, the House resolution granting such power for the period of the war.

The resolution will be signed by presiding officers of the Senate and House and transmitted to the President, Monday.

All attempts to amend or modify the administration measure, which passed the House, July 5, by a vote of 221 to 4, were defeated at a session, lasting until 9 o'clock tonight. Amendments by Senator Watson of Indiana to except telephones and press wires from the resolution were defeated, respectively, 41 to 20, and 39 to 21. An amendment by Senator Gore of Oklahoma, Democrat, to limit action regarding telephones to long distance wires was voted down, while an amendment by Senator Reed of Missouri, designed to insure unrestricted public use of facilities, was twice rejected.

SENATE ROLL CALL.

The roll call on the resolution follows:

For adoption:

Democrats: Ashurst, Bankhead, Benet, Fletcher, Henderson, Hitchcock, Jones, New Mexico; Kenderick, King, Lewis, McKellar, Martin, Myers, Nugent, Overman, Owen, Phelan, Pittman, Pomerene, Ransdell, Reed, Saulsbury, Shafroth, Sheppard, Shields, Sissons, Smith, Arizona; Smith, Georgia; Smith, South Carolina; Swanson, Thomas, Thompson, Trammel, Underwood and Vardaman. Totals, 34.

Republicans: Colt, Curtis, Johnson, California; Jones, Washington; Kenyon, Knox, Lenroot, Nelson, Norris, Poindexter and Sterling. Total, 11.

Total for resolution, 46.

Against adoption:

Republicans: Borah, Brandegee, Ferrald, France, Frelinghuysen, Hale, Harding, Kellogg, McCumber, New, Penrose, Sherman, Smith, Michigan; Smoot, Wadsworth, and Watson. Totals, 16.

ABSENT SENATORS.

Of Senators absent and paired, it was announced that Senators Beckham, Johnson, South Dakota; McNary, Walsh, Gerry, Gore, favored the resolution and Senators Calder and Sutherland were against adoption.

Senators voting for the Watson amendment to exempt telephone wires from the operation of the resolution were: Borah, Brandegee, Curtis, Fernald, France, Frelinghuysen, Hale, Harding, Kellogg, Knox, Lenroot, McCumber, New, Penrose, Sherman, Smith, Michigan; Smoot, Sterling, Wadsworth and Watson.

Those voting to except press wires were:

Senators Borah, Brandegee, Fernald, France, Frelinghuysen, Hale, Harding, Johnson, California; Kellogg, Lenroot, McCumber, New, Penrose, Pomerene, Reed, Sherman, Smith, Michigan; Smoot, Sterling, Wadsworth and Watson.

MILITARY NECESSITY.

Congress was asked to pass the legislation last week, and the President's insistence upon immediate action upset plans for a long recess last Saturday night. Secretaries Baker and Daniels, and Postmaster-General Burleson appeared before the House committee to urge action as a military necessity, the War and Navy Department heads declaring the government should control communication systems (to protect, secrets and insure prompt handling of government messages.

A call for a strike of Western Union operators called for Monday by union officials was mentioned frequently in the debate, but played virtually no part in determining the action of Congress.

Republican opposition to the measure was based largely on the contention that no military necessity had been shown and on objection to what was termed a further step toward government ownership and Socialism.

THE RESOLUTION.

Following is the resolution:

"Resolved, that the President, during the continuance of the present war, is authorized and empowered, whenever he shall deem it necessary for the national security or defense, to supervise or to take possession and assume control of any telegraph, telephone, marine cable or radio system or systems, or any part thereof and to operate the same in such manner as may be needful or desirable for the duration of the war, which supervision, possession, control or operation shall not extend beyond the date of the proclamation by the President of the exchange of ratifications of the treaty of peace; provided, that just compensation shall be made for such supervision, possession, control or operation, to be determined by the President; and if the amount hereof, so determined by the President, is unsatisfactory to the person entitled to receive the same, such person shall be paid 75 per cent. of the amount as determined by the President and shall be entitled to sue the United States to recover such further sum as added to said 75 per cent., will make up such amount as will be just compensation therefor, in the manner provided for by section 24, paragraph 20, and section 145 of the Judicial code: Provided, further, that nothing in this act shall be construed to amend, repeal, impair or affect existing laws or powers of the State in relation to taxation or the lawful police regulations of the several States, except wherein such laws, powers or regulations may affect the transmission of government communications or the use of stocks and bonds by such system or systems."

MAY ACT SOON.

Although the statements of the Cabinet officers indicates that the powers might be used as soon as granted, there has been no announcement as to just what the President intends to do, or when. During debate on the resolution it was said the government would take over only trunk lines and connecting systems, leaving to their own managements the thousands of rural and small independent systems throughout the country.

Wage increases may be expected within thirty days after the government assumes wire control, declared Senator McCumber, in the debate which preceded its passage.

"If the President tells Congress this measure is necessary and why, I would vote for it," he concluded.

Senator Wadsworth of New York said the lack of knowledge about the telegraph and telephone "is complete in governmental circles." Politics, he charged, were back of the measure, and the intention was to bring permanent government ownership. He added that before the Military Committee, of which he is a member, it never was even suggested that military operations were handicapped by the lack of control of the wires.

Senator Lenroot of Wisconsin said he believed the President was ill-advised regarding the threat of a strike.

OUR CASUALTIES IN FRANCE.

[BY A. P. DAY WIRE.]

WASHINGTON, July 13. — The army casualty list today shows:

Killed in action, 14; died of wounds, 1; died of accident and other causes, 2; wounded severely, 46; missing, 8. Total, 71.

The list includes Private Abe Rosen, No. 425 Victor street, Los Angeles, killed in action.

The list:

KILLED IN ACTION.

Lieut. Herbert A. Buesmeyer, Brooklyn.
Corp. Edward Rutsh, St. Paul, Minn.
Teamster Victor J. Geisert, Chicago.
Private Walter W. Cole, Rapid River, Mich.
Private Arthur M. Duff, Hoboken, N. J.
Private Raymond Howard, Newell, W. Va.
Private Zachary Merryman, Rudolph, Russia.
Private Delbert Murray, Forestville, Wis.
Private Fred W. Nenneman, Noble, O.
Private Walter Orvick, Rubergville, O.
Private Yerkes Plowman, Glosgow, Ky.
Private Max R. Rochon, Wadsworth, O.
Private Ernest Rose, No. 1438 Victor street, Los Angeles.
Private Rayburn E. Williams, Clifton Forge, Va.

DIED FROM WOUNDS.

Musician Arthur J. Stowell, Freeport, Me.

DIED FROM ACCIDENT AND OTHER CAUSES.

Capt. James G. Ellis, Jr., Denison, Tex.
Private Malachi Mellen, Hackensackville, Pa.

WOUNDED SEVERELY.

Capt. Charles J. Smith, Castera, Mont.
Lieut. William H. Coaris, Fargo, N. D.
Sergt. John L. Shisler, Slade City, Va.
Corp. Roger Fleury, Jr., Stanville, Mass.
Corp. Elmer Ingram, Duluth, Minn.
Corp. Earl D. McVey, Mansfield, O.
Corp. Ralph Mowers, Delia, Miss.
Corp. Henry Rogers, Cushing, Okla.
Corp. Alfred Wallgreen, New Haven, Ct.
Private Melvin Bailes, Edenton, Wis.
Private Rufus F. Beggs, Canon, Ga.
Private Charles D. Behring, Brookline, Mass.
Private Clarence A. Bishop, Ebensburg, Pa.
Private Harry Boyle, Carbondale, Pa.
Private Joseph Brenig, Jersey City, N. J.
Private Rafe Castello, New York City.
Private Joseph C. Chase, New Bedford, Mass.
Private Richard Cheshire, Hollis, Miss.
Private Francis D. Vito, Jersey City, N. J.
Private Henry Dix, Cincinnati.
Private William Dzuksa, Schenectady, N. Y.
Private George J. Dunn, Astoria, N. Y.
Private Lionel Dusablon, Woonsocket, R. I.
Private Theophile L. Fontaine, Norwood, R. I.
Private Wilbert M. Gregory, Roselle Park, N. J.
Private Robert G. Hallman, Grampian, Pa.
Private John Heine, New York City.
Private Roy Hogeboom, Albion, Pa.
Private Stephen Kordis, Jersey City, N. J.
Private Harry Leventhal, New York City.
Private Earl F. Lewis, Lancaster, Pa.
Private Leroy Lust, Fort St. Louis, Tex.
Private Frank Methane, Hoboken, N. J.
Private William J. Marriott, Victoria, B. C.
Private Jewell J. O'Donnell, Hazelton, Pa.
Private Dan E. Pasko, Chicago.
Private Leon Robertson, Blackhawk, Miss.
Private Clarence D. Shelton, Fort Worth, Tex.
Private Fred W. Sinner, St. Paul.
Private Orville Smith, Palatine Bridge, N. Y.
Private Lasicvico Tasoni, East Mauch Chunk, Pa.
Private Edward L. Teague, Washington, D. C.
Private Albert L. Thrush, Sheffield, Pa.
Private Nicholas Wagner, Brooklyn.
Private Dock White, Bald Knob, Ark.
Private Cesare Zunino, Genoa, Italy.

MISSING IN ACTION.

Lieut. James F. Ashenden, Chicago.
Lieut. Blanchard R. Battle, Columbus, O.
Private Peter Kochanowski, Shamokin, Pa.
Private Jesse E. Miller, Ava, N. Y.
Private Don C. Murphy, Lincoln, Ill.
Private Cornelius Pauley, McCorkle, W. Va.
Private Ernest Rauch, York, Pa.
Private Bolestown Senkevitz, New Bedford, Mass.

MARINE CORPS CASUALTIES.

The Marine Corps casualty list today shows:

Killed in action, 11; died of wounds, 5; wounded severely, 17. Total, 33.

Private Fred E. Prosser, R.D. Box No. 232, Fresno, Cal., is reported killed in action, and Corp. Hans H. Thode, Orland, Cal., severely wounded in action.

The Marine Corps casualties were in two lists. The first, dated July 10, follows:

KILLED IN ACTION.

Sergt. David A. Monnerich, Jersey City.
Sergt. Benjamin T. Strain, Greensburg, Ind.
Corp. Elijah H. Coldwell, Medway, Mass.
Private Frank C. Cummings, California, Pa.
Private Raymond Ehrhardt, Cincinnati.
Private Hiram G. Lishman, Oakfield, N. Y.
Private Solon A. Nelson, Fife Lake, Mich.
Private Fred E. Prosser, R.D. Box 232, Fresno, Cal.
Private James F. Reynolds, Clare, O.
Private Lowell F. Richardson, Salt Lake City.
Private Raleigh Waldron, Drummonds, Tenn.

SEVERELY WOUNDED IN ACTION.

Sergt. Edwin Runquist, Warren, Pa.
Corp. Roland C. Haslop, Christobal, Panama.
Corp. Hans H. Thode, Orland, Cal.
Private Emil Blair, Dubuque, Ia.
Private Homer W. Bonner, New Gloucester, Me.
Private Arthur Gould, Madison, Ind.
Private Charles P. Forstner, Berkeley Springs, W. Va.
Private Arthur G. Giles, Oak Park, Ill.
Private Orville Harris, Chanteville, W. Va.
Private James L. Whited, Gray, W. Va.

The second list, dated July 11, follows:

DIED OF WOUNDS RECEIVED IN ACTION.

Sergt. Carl H. Horton, Magr., Ind.
Corp. Daniel W. Keffer, Clairton, Pa.
Private Raymond R. Hamm, Blue Island, Ill.
Private William R. Flanigan, Cadogdon Junction, Mo.
Private Earl W. Mattimore, Clason, Mich.

WOUNDED IN ACTION SEVERELY.

Sergt. Bathie A. Henson, Hunterville, Ala.
Sergt. William F. Groal, South Norwalk, Ct.
Corp. Robert C. Sobers, Mayfield, Ky.
Private Lawrence Schreiber, St. Louis, Mo.
Private Eugene G. Strubb, Cincinnati.
Private Robert W. Wentz, Rockton, Ill.
Private Louis Zax, Cleveland, O.

PREVIOUSLY REPORTED SEVERELY WOUNDED, NOW REPORTED SICK.

Private Paul W. Gordon, Ogunsville, Ill.

PREVIOUSLY REPORTED SEVERELY WOUNDED, NOW REPORTED FOR DUTY.

Private Vergil V. Ingham, Hopkins, Mich.

DUTCH WARN ALLIES BOMBS NOT WELCOME.

[BY ATLANTIC CABLE AND A. P.]

THE HAGUE, July 13.—The Dutch government has charged The Netherlands Minister at London to protest against the violation of Dutch territory by an airplane on June 22, when the machine dropped two bombs near Ouderschans, wounding one person and causing material damage. The government also asks compensation for the damage done by the explosion.

GERMANS EXPRESS FEAR THEIR HOLD ON RUSSIA IS SLIPPING.

GERMANY is exercised at the situation in Russia, if the utterances of her newspapers go for anything, says the Associated Press. The idea that the Bolsheviki are retaining power by a thread is reflected in advices to some of the German organs. The fear the German edifice erected by the Brest-Litovsk treaty will fall is openly expressed. Disquietude over the hold the Czecho-Slovaks have secured upon Siberia and at the prospect of an Allied descent into interior Russia "from the north," the Murman coast evidently being meant, is likewise voiced. In this connection, it may be noted, it was announced in Washington yesterday that British reinforcements have been sent to Siberia to assist the Russians and Czecho-Slovaks in protecting the Allied stores at Vladivostok. Washington advices reflect the view that further and more definite peace feelers may be expected. Germany is thought to have her eyes turned to the east, the gaining of control in Russia outweighing, in her estimation, all territory she might have been inclined to make an effort to retain upon the western front.

ALLIED TROOPS TO AID RUSSIA.

(Continued from First Page.)

tervention in Russia by the United States was urged in the Senate today by Senator Borah of Idaho, who declared that not until that has been accomplished could a lasting peace be made.

Senator Borah pointed out that Russia early in the war, by compelling the Central Powers to maintain a force on the eastern front, prevented the Allies' defeat at the battle of the Marne.

MANY PRO-ALLIES.

"I have no doubt in my mind that there is a tremendous force in Russia that is not in sympathy with the German cause," said Senator Borah. "There is a powerful force in Russia that would be willing to co-operate with any force that entered Russia without selfish purposes."

The Bolsheviki force represents only a small per cent. of the Russian people, Senator Borah said, while Lenine was "but an incident."

Senator Thomas of Colorado said he had learned from Maj. Raymond Robins of the Red Cross, who recently returned from Russia, that peaceful endeavors in Russia would accomplish most for the Allied cause.

Lenine and Trotsky were denounced as traitors to Russia and the Allies by Senator Poindexter of Washington. Mr. Robins, he added, "would have us give aid and comfort to these traitors."

QUESTIONS ROBINS.

Senator Reed of Missouri asked if Robins or his associates were Socialists, and Senator Johnson of California said none of them was, and that their view was that the United States should co-operate with the Soviet government "so Russia's resources would come to the Allies."

Moses Goldstein, a former Philadelphia cigar store clerk, became the Bolshevik official to suppress opposition newspapers, Senator Poindexter said. His oppression, he added, recently led to his assassination.

"Goldstein is typical of the leaders of this government of Russia," commented Senator Poindexter.

A plan for action in Russia contemplating propaganda and trade extension work by Russians who have resided in this country, was presented today to Chairman Hitchcock of the Senate Foreign Relations Committee by A. Ressulieff, from the Russian American Economic League, said to represent 500,000 Russians in the United States.

SUPPORT FOR ALLIES.

[BY ATLANTIC CABLE AND A. P.]

LONDON, July 13.—The Allied powers will have full support of the new Siberian government, according to assurances sent by Lieut.-Gen. Horvath, provisional ruler of Siberia, to the correspondent of the Daily Mail at Harbin.

Gen. Horvath announced he would repeal all Bolshevik decrees, restore fully all Allied treaties, both political and commercial; re-establish disciplined and nonpolitical army and restore property. He also favors Siberian autonomy and religious freedom.

JAPAN'S AID URGED.

[BY ATLANTIC CABLE AND A. P.]

LONDON, July 13.—Commenting on developments in Russia the Times contends that the Czecho-Slovaks "who have practically seized all Siberia must be helped without delay."

"Manifestly Japan is in the best position to help quickly," the Times adds, "but we trust that eventually all the Allies will participate in an enterprise so full of promise."

In an editorial which displays anxiety over developments in Russia, the Frankfurter Zeitung infers that the successes of Czecho-Slovaks have overcome the objections of the Entente to intervention and it refers to "the undertaking which England is preparing for the north against the heart of European Russia," as more serious than the attacks which it assumes the Japanese will deliver from the east.

The newspaper thinks that the Moscow soviet government is faced with immediate peril. The newspaper continues:

"If the Entente's action should lead to the collapse of the soviet government, very little of the Brest-Litovsk peace would remain, and the task which seemed to have been accomplished would face German policy once more—a task that would be more difficult than it was the first time."

The Finnish Senate has decided to expel all Jews from Finland, according to advices from Copenhagen to the Exchange Telegraph. More than 200 Jewish families will be forced to leave the country.

The Senate justifies its decision on the ground that Jewish financiers placed funds at the disposal of the Red Guards. The Jews declare that they were forced by the Red Guards to give up large sums of money.

MIRBACH DEATH DECREED.

[BY ATLANTIC CABLE AND A. P.]

AMSAERDAM, July 13.—The assassination of Count von Mirbach, the German Minister at Moscow, was ordered by the executive of the social revolutionaries of the left, and was carried out in person by one of the party's confidential agents, says a Kiev dispatch to the Rheinische Westfaelische Zeitung of Essen.

The correspondent declares the agent's name is known.

The revolutionary movement in Moscow has not been suppressed, according to the Kiev correspondent of the Rheinische Westfaelische Zeitung of Essen. The Bolsheviki are able to hold their own only through assistance of Lettish guards, he declares.

Dispatches from Kiev, received in Vienna, report that a continuous stream of Constitutional Democrats is arriving in that ancient Russian city to join their leader, Paul N. Milukoff.

Milukoff is reported to have declared the published statement he had offered Germany a protectorate over Greater Russia was based on a misunderstanding. He was desirous of "Russia orientating itself toward the Central Powers."

BOLSHEVIKI DESERT.

[BY ATLANTIC CABLE AND A. P.]

MOSCOW, July 13 (via Amsterdam.)—Speaking at the all-Russian soviet conference now in session, Leon Trotsky, Bolshevik Minister of War and Marine, declared that he had received news from the front that unity among the soviet troops had suffered as the result of an Anglo-French propaganda. Part of the Bolshevik force, the Minister added, had "deserted to the enemy."

BOLSHEVIKI CAPTURED.

[BY ATLANTIC CABLE AND A. P.]

COPENHAGEN, July 13.—The Tidens Tegn says it learns that when 2000 Russian Bolshevik troops recently arrived at Murman, on the Arctic coast, counter-revolutionaries captured and disarmed them. Later the government soldiers were allowed to return to Moscow.

BRITISH LABOR GETS WAR AIMS TO ENEMY.

FIVE REPLIES, INCLUDING GERMANS, FAVOR INTERNATIONAL CONFERENCE.

[BY ATLANTIC CABLE AND A. P.]

NORTHAMPTON (Eng.) July 13.—Arthur Henderson, labor leader and member of the British War Cabinet, speaking today at a labor conference here, said the British labor party last month had succeeded in getting its statement of war aims into the hands of the Socialists of enemy countries and that five replies thus far had been received. Mr. Henderson continued:

"The first reply came from the Bulgarian Socialists, who accepted practically all the general points of our memorandum, reserving some unimportant points regarding Macedonia.

"The second reply came from the Hungarian workers, who have submitted to the Stockholm committee a statement of policy much on the lines of our memorandum.

"The third reply came from the Austrian Socialists, who accepted the principles of the inter-Allied memorandum as a basis for discussion. They indorsed our conception of a Federal system for Austria-Hungary and a system for the Balkan states.

"They declared they had always repudiated the Brest-Litovsk peace treaty and they agreed that Alsace-Lorraine and Italian, Polish and colonial questions must be solved in accordance with the desires of the peoples concerned.

"The fourth reply came from the German minority Socialists, who submitted a statement to the Stockholm committee on the lines of the inter-Allied memorandum.

"The fifth, and the most significant reply, came from the German majority Socialists, who endeavored to send it by Troelstra, but the action of the Allies in refusing passports to Troelstra prevented the written document from reaching us. Nevertheless, we received a summary which shows that the German majority Socialists declared their willingness to take part in an international conversation on the basis of the proposals made by the neutral Socialists.

"It also seems clear that the German majority Socialists accept virtually all the principles of the inter-Allied memorandum. They are ready to discuss even the question of the responsibility for the war, although they think that no good purpose would be served thereby. They are ready to discuss Belgium and Alsace-Lorraine and believe that an amicable solution can be found. They agree to a complete restoration of Belgian independence. They urge that an international conference would be very useful at this time and, finally, they declare themselves in favor of a league of nations to prevent aggression by one power upon another."

Favor New Alaska Delegate.

[BY A. P. NIGHT WIRE.]

WASHINGTON, July 13.—A report recommending that Charles A. Sulzer be unseated as delegate from Alaska in favor of James A. Wickersham was unanimously agreed upon by the House Elections Committee at the conclusion of an investigation extending over a period of many months.

Theaters — Amusements — Entertainments

KROTONA STADIUM—Hollywood
WALTER HAMPDEN "THE LIGHT OF ASIA"
RUTH ST. DENIS IN
Rich Oriental Scenes—Wonderful Natural Setting
DAILY AT 8:15. SUNDAYS EXCEPTED. 50c, $1.00. OUT AIR.
Tickets at Bartlett Music Store and Hollywood National Bank
(NOT A MOTION PICTURE)

Brings Message.

RUSS PUBLICIST TO THE ALLIES

Constituent Assembly Member Tells Situation.

Germans in Control Through Bolsheviki, but —

Russian Democracy Awaits Help from Entente.

[ATLANTIC CABLE—EXCLUSIVE DISPATCH.]

[Copyright.]

STOCKHOLM, July 13.—[illegible]tri Gavronsky, member of the [illegible]sian Constituent Assembly, is in Stockholm yesterday. He has been sent as a delegate of the social revolutionary party to attend in the coming international [illegible]ist conference. He arrived from Moscow and had many interesting things to tell.

He states that the [illegible] against the Bolsheviki is growing among the workmen, peasants, but the Bolsheviki have their power chiefly on foreign support. In Moscow they have at their disposal 16,000 well armed soldiers, some detachments of Lettish red guards and a few hundred Chinese troops. The [illegible] ways used for executions [illegible] also supported by [illegible] prisoners, and the union [illegible] Germans and Bolsheviki [illegible] present moment is very [illegible]

In case of mutiny strong [illegible] will be sent by German [illegible]ment at the disposal of the Bolsheviki, therefore it is necessary for Russian democracy to overthrow the Bolsheviki and social revolutionary party intervention by the Allies is the unavoidable result of the present situation when Russia every day more and more [illegible] under the yoke. The Bolsheviki [illegible] intended to have signed the Brest-Litovsk only temporarily, now without any protest to anything which the Germans [illegible] to them.

BOLSHEVIKI STORY.

The complete disruption [illegible]sia is taken by them as a matter-of-fact way. Her most fertile territories are taken from her, unspeakable tortures are inflicted upon the peasants of the Ukraine, as the most shameless [illegible] in the inner affairs of Russia.

"The situation now prevailing in the Ukraine can be best compared with that of Belgium," said Gavronsky.

"Not only have whole villages been destroyed by artillery and phyxiating gases, but domestic and civil liberty have been trampled by and crushed out. What [illegible] conditions has the [illegible] tionary democracy, which the Bolsheviki is not the German imperialism, to [illegible]

"No agreement with the Bolsheviki is possible when their [illegible] is to preserve power in the hands of their party, though it is only a shadow of power. That is why the social revolutionary party and the large mass of Russian democracy look fearfully upon the indispensable help of the Entente.

KIND OF AID WANTED.

"Russian democracy does not persuade that this [illegible] not pursue interference in the inner affairs of Russia, but only to facilitate the Russian democracy's emancipation from German [illegible] As the Germans on the west front their bayonets bring the blessings of political and social freedom to the Allied democracies, with a view to help Russia to completely its national and territorial integrity and preserve the [illegible] march of revolution.

"The social revolutionary party still demands a general peace without annexations and indemnities and based on the self-determination of nations. Having decided to accept help of the Allies to assist them in every way to [illegible] the eastern front and to prevent the Germans out of Russia, it is [illegible] to the necessity of [illegible] by such peace as the only [illegible] continuation of the [illegible]

Dr. Gavronsky does not believe after the downfall of the Bolsheviki a reaction will come for parties of the right, who [illegible] speak of the reactionaries as absolutely powerless.

MONARCHISTS IMPOTENT.

"All attempts to organize a monarchist

...ps in Flanders.

...HEIR ...PPING.

Brings Message.

RUSS PUBLICIST TO THE ALLIES.

Constituent Assembly Member Tells Situation.

Germans in Control Through Bolsheviki, but ——

Russian Democracy Awaits Help from Entente.

[ATLANTIC CABLE—EXCLUSIVE DISPATCH.]
[Copyright.]

STOCKHOLM, July 13.—Dr. Dmitri Gavronsky, member of the Russian Constituent Assembly, arrived in Stockholm yesterday. He has been sent as a delegate of the social revolutionary party to take part in the coming international Socialist conference. He arrived direct from Moscow and had many interesting things to tell.

He states that the opposition against the Bolsheviki is rapidly growing among the workers and peasants, but the Bolsheviki base their power chiefly on foreign support. In Moscow they have at their disposal 16,000 well armed Lettish soldiers, some detachments of Finnish red guards and a battalion of Chinese troops. The latter are always used for executions. They are also supported by German war prisoners, and the union between the Germans and Bolsheviki at the present moment is very strong.

In case of mutiny stronger forces will be sent by German government at the disposal of the Bolsheviki, therefore it is not possible for Russian democracy, unaided, to overthrow the Bolsheviki, but a new social revolutionary party looks for intervention by the Allies as the only avoidable result of the prevailing situation when Russia every day sinks more and more under the German yoke. The Bolsheviki who pretended to have signed the peace of Brest-Litovsk only under pressure now without any protest do everything which the Germans demand of them.

BOLSHEVIKI STOLID.

The complete disruption of Russia is taken by them in a matter-of-fact way. Her most fertile territories are taken from her. Almost unspeakable tortures are inflicted upon the peasants of the Ukraine, so far as the most shameless interference in the inner affairs of Russia.

"The situation now prevailing in the Ukraine can be best compared with that of Belgium," says Gavronsky.

"Not only have whole villages been destroyed by artillery and asphyxiating gases, but domestic life and civil liberty have been entirely rooted out. What, under such conditions has the Russian revolutionary democracy, which is not the Bolsheviki is not the slave of German imperialism, to do?

"No agreement with the Bolsheviki is possible when their only aim is to preserve power in the hands of their party, though it is but a shadow of power. That is why the social revolutionary party and the large mass of Russian revolutionary democracy look fearlessly to the indispensable help of the Allies.

KIND OF AID WANTED.

"Russian democracy is persuaded that this help must pursue interference in the inner affairs of Russia, but only to facilitate the Russian people's emancipation from Germany. As the Germans on the point of their bayonets bring the remnants of political and social reaction, the Allied democracies must have in view to help Russia restore completely its national and territorial integrity and preserve results of the great march of revolution.

"The social revolutionary party still demands a general peace without annexations and contributions and based on the self-determination of nations. Having determined to accept help of the Allies and to unite them in every way to defend the eastern front and to drive the Germans out of Russia, it gives in to the necessity of proclaiming openly such peace as the only aim and continuation of the war."

Dr. Gavronsky does not think that after the downfall of the Bolsheviki a reaction will occur, but that parties of the right, which speak of the reactionaries, will be absolutely powerless.

MONARCHISTS IMPOTENT.

"All attempts to organize a monarchist conspiracies at Moscow have been a failure. The name of Grand Duke Michael has no popularity and still less policy. This is especially true where the Volga-Siberia are concerned.

"Immediately the Bolsheviki are thrown down the National Assembly must be convoked, which will then take the power in the hands of local government bodies in towns and villages. Then a re-election of the Constituent Assembly will be ordered.

At the end of the interview Dr. Gavronsky ridiculed the proclamation of Tchernoff threatening Moscow at the head of a peasant army.

"But still," he said, "the proclamation is characteristic. It shows that the coming war between Russia and Germany will be chiefly a peasants' war for the socialization of the land and Tchernoff, who is very much popular amongst the masses of the Russian peasants, is credited by them with being the active leader of the peasantry against the Germans and their allies, the Bolsheviki."

HIGH ARMY OFFICER GIVEN ADVANCE...

[BY A. P. DAY WIRE.]

WASHINGTON, July 13.—President Wilson today made these nominations:

Major-General in the line of the army: Maj.-Gen. William ...
Maj.-Gen. Henry G. Sharpe.
Quartermaster-General with rank of Major-General, for four years: Brig.-Gen. Harry L. Rogers.
Chief of ordnance, with rank of Major-General, for four years: Gen. Clarence C. William...

Amusements — Entertainments

...ADIUM—Hollywood Cars to ... and ... "THE LIGHT OF ASIA" ... Scenes—Wonderful Natural Settings ... DAYS ENCHANTED. 50c, $1.00. OUT AT 11:30 ... Store and Hollywood National Bank. Phone ... SHOT A MOTION PICTURE!

Fighting Units.

THREE AMERICAN ARMY CORPS FORMED AT FRONT.

...re than Eleven Hundred Thousand Men Now Upholding Stars and Stripes on French Soil.

[BY A. P. DAY WIRE.]

...ASHINGTON, July 13.—Reduction by half of the time originally estimated it would take to put America's first field army in France was disclosed today with the formal announcement by Gen. March of three full army corps had been organized by Gen. Pershing and that the number of soldiers sent overseas now numbered more than 1,100,000.

The eighteen divisions comprising the corps, consisting of four Regular, nine National Guard and five National Army divisional units, probably will compose the first army, which, with supplemental army troops, such as heavy artillery, will total 1,000,000 men.

...ead of one field army on January 1, 1919, as originally planned, now appears probable that two armies will be operating in France by that date, backed by full ...-built and maintained supplies. The great project of establishing the American army as the right flank of the battle line will be within sight.

THREE CORPS FORMED.

...n March said, organization of the first army had not yet been effected. The formation of the corps and his announcement of movements to France preceding at the same astonishing rate that has been the rule for the last three months made the American military programme clear. ... army corps of from 225,000 ... men each have been definitely organized from American divisions in France, Gen. March an...

...Gen. Hunter Liggett, commander of the Forty-first (the Sunset) ... National Guard, has been ... temporary commander of the First Army Corps. Commanders for the Second and Third ... not yet been designated.

WAR SITUATION.

...n March had little to say regarding the military situation in ... but stated that the shipment of troops was proceeding without ... whatever, the same rate ... maintained for July as for ... months.

...n March told that five Regular, ... National Guard and four ... Army divisions have been ... make up the three corps. ... First Army Corps comprises the following:

... Division Regulars commanded by Maj.-Gen. Robert L. ... Second Division Regulars, Maj.-Gen. Omar Bundy; Twenty-... National Guard, Maj.-Gen. ... R. Edwards; Forty-second ... Guard (Rainbow,) Maj.-Gen. ... T. Menhor; Forty-first ... Guard (Sunset,) Maj.-Gen. ... Lassett; Thirty-second National Guard (Michigan and Wisconsin,) Maj.-Gen. W. G. ...

Second Corps: Seventy-seventh National Army (New York troops,) Maj.-Gen. George B. Duncan; Thirty-fifth National Guard (Kansas and Missouri troops,) Maj.-Gen. William M. Wright; Eighty-second National Army (Alabama, Georgia and Tennessee,) Maj.-Gen. William E. Burnham; Thirtieth National Guard (Tennessee, North Caroline, South Carolina and District of Columbia troops,) Maj.-Gen. George W. Read; Twenty-eighth National Guard (Pennsylvania troops,) Maj.-Gen. C. H. Muir; Fourth Division Regulars, Maj.-Gen. George H. Cameron.

Third Corps: Third Division Regulars, Maj.-Gen. Joseph E. Dickman; Fifth Regulars, Maj.-Gen. John E. McMahon; Seventy-eighth National Army (Delaware and New York troops,) Maj.-Gen. J. M. McRae; Eightieth Division, Maj.-Gen. Adelbert Cronkhite; Thirty-third National Guard (Illinois troops) Maj.-Gen. George Bell, Jr.; Twenty-seventh National Guard (New York troops,) Maj.-Gen. John F. O'Ryan.

TEMPORARY CHIEFS.

Commanders of the army corps are only temporary, Gen. March said, the policy being to wait until the various major-generals have had experience in handling corps units before making permanent selections.

Appointments as lieutenant-generals will go to the officers selected for the permanent details.

Activities along the various fronts have been of minor character during the last week, Gen. March said.

The most striking advance has been in Albania, where, aided by British and Italian monitors operating from the sea, a general advance over a crescent-shaped section of eighty miles in length has been made, the advance being twenty-two miles at its deepest point.

The advance was carried out largely by Italian troops, Gen. March said, but they were assisted on the right flank by French.

Gen. March indicated that it was his own opinion that the time elapsed since the last German drive is not greater than would have been necessary to prepare adequately for an assault of the scope of that which the Germans are believed to be contemplating.

With Pershing.

...AVY RAIN CHECKS FOE ...CTIVITY ON OUR FRONT.

...ther Allows Americans to Strengthen Positions Along Marne.

[BY ATLANTIC CABLE AND A. P.]

...H THE AMERICAN ARMY ... FRANCE, July 13.—On ... fronts in the Marne district ... by American troops, last ... the quietest since the German ... stopped at the north ... the river. In some sec... not a single German shell ... ruined every day for the ... days in this region, with ... that the fields and roads ... passable for marching or ... At the same time the ... has worked to the ad... of the Americans, for they ... able to strengthen still ... their positions of forces ... defenses.

German concentrations are known to be remaining where they were a week ago. It is considered possible that even with the bad conditions under foot the enemy may launch his attack at any moment.

The American troops, tucked away in their machine gun nests, gun pits and trenches, have been paying much more attention to fighting the weather than to battling with the Germans. Nice, dry holes in the ground, where the men had been baking in the hot summer sun, have been transformed into sunken, muddy puddles, while the men, encamped further to the rear, have been spending their waiting time under dripping trees.

The American patrols have been taking advantage of the darkness of these nights to cross the Marne on several occasions, thus obtaining information. These patrols have had a number of brushes with enemy groups, but no action of any magnitude.

PERSHING'S REPORT.

[BY A. P. NIGHT WIRE.]

WASHINGTON, July 13.—Gen. Pershing's official communique issued today by the War Department describes operations in the various sectors occupied by American troops through July 7 to 10. It says:

"Headquarters American Expeditionary Forces, July 12, 1918.

"Section A: In the Chateau Thierry region a trench raid attempted by the enemy broke down with losses under our fire.

"Yesterday our aviators shot down a hostile machine in the region of Thiaucourt.

"Section B: In the Chateau Thierry region conditions on the day of July 8 to 9 were normal. A German patrol was driven back with losses by an American patrol in the Belleau region. There was much other patrolling activity on both sides, but there were no incidents except the fire directed from the German front lines on an American patrol.

"There was more German artillery fire than usual. Considerable circulation was noted in the Torcy region.

"In the Chateau Thierry region from July 9 to 10, the German artillery was more than usually active and his artillery nervously alert. His batteries were active in counter-battery fire, and in harassing fire on our positions in the front and rear. There was short concentration during the evening in the Voie du Chatel region. Some gas was used. There was continued intermittent rifle and machine gun fire on our positions in the Vaux area. German airplane and balloon activity was moderate. Patrols on both sides were active, without particular incident.

"Along the Marne, July 9 to 10, the activity of our artillery was the only feature of interest. We shelled the enemy postions heavily, drawing only feeble response from his batteries. German hand grenades thrown from the north bank fell into the river. A moderate number of German air patrols and a large number of German balloons were used in observation. An ammunition dump near Jaulgonne was exploded by our artillery.

LORRAINE SECTOR.

"In Lorraine, July 8 to 9, the enemy showed no particular activity except in machine gun fire. His artillery fire was light. His airplanes and balloons were constantly in observation. Our anti-aircraft was successful in driving back his airplanes. Our reconnaissance patrols operated successfully.

"The Munster sector was very quiet on July 9. There was no fire from the enemy's artillery. We drove off four of the enemy's planes. Our patrols were active.

"In the Woerve, July 7 to 8, conditions remained normal. An American patrol bombed a German outpost during the night.

"In the Thann sector, July 9, there was no unusual occurrence except an increase in the German machine gun and rifle fire.

"The German airplane reported shot down in the American official communique No. 59, Section A, was brought down July 11, near Thiaucourt, by Lieutz. Jones and Tobin."

PROGRESSIVE DESPITE GERMAN OPRRESSIONS.

DUCHY OF LUXEMBOURG IS IN EARNEST OVER SUFFRAGE AND TREATY POWER.

[ATLANTIC CABLE—EXCLUSIVE DISPATCH.]
[Copyright.]

PARIS, July 13.—In spite of the German violation of her neutrality and regardless of the many arrests of her citizens for expressing sympathy for the Allies, the Duchy of Luxembourg is now openly taking a keen interest in the coming parliamentary elections, because of their possible bearing on the German plans after the war.

The next Luxembourg Parliament must organize on September 14. Elections of its fifty-three members will occurr probably next month. Candidates will be voted for or against, according to their attitude toward the proposed new constitution.

The two essential provisions of the constitution, or new organic law of the duchy, which the liberal element are determined to have, are universal suffrage and the placing in the treaty-making power in the hands of the people's representatives. As it is now the suffrage is limited to property taxpayers. That qualification is done away with. Still more important, from the international viewpoint, is the plan to give treaty-ratifying power to the Parliament.

At present the Grand Duchess has complete power to make treaties without any restraint whatever. She is pro-German by sympathy and blood, and Luxembourg has suffered in commercial and industrial relations with other states because of its ruler's German affiliations and tendencies. The desire of the people is to be in a position after the war to cut loose from Germany, which has always imposed upon her the bad end of economic bargains, and to become a close economic ally of France. The first fight to bring that about will be the elections this summer.

FRANCE FINANCIALLY SOUND, SAYS MINISTER.

[BY A. P. NIGHT WIRE.]

SAN FRANCISCO, July 13.—France will emerge from the war victorious and financially sound despite her growing war debt, now amounting to $18,000,000,000, Maurice Casenave, minister plenipotentiary to the United States and financial adviser to the French high commission, told members of the Commonwealth Club at a luncheon here today.

The French people have subscribed approximately $250 per capita to war loans, he said. Although the civil population paid taxes of $37 per capita in 1917, as against $9 in the United States, increased deposits have raised the balance of the Bank of France over that of 1914, he asserted.

New York May Have Avenue Joffre.

[BY A. P. NIGHT WIRE.]

NEW YORK, July 13. — Mayor Hylan next week will request the Board of Estimate to rename one of the finest New York thoroughfares to Avenue Joffre in honor of the hero of the Marne.

"Intern Enemy Aliens," London Cry.

[BY ATLANTIC CABLE AND A. P.]

LONDON, July 13.—The largest mass meeting held in Trafalgar Square since the war began assembled today as a demonstration to demand from the government the interment of all enemy aliens and the removal from public office of "all persons of enemy taint."

AIR RAIDS HALT HUN WAR PLANS

(Continued from First Page.)

aerial warfare, for the results have been singularly discouraging from the Germans' point of view and if maintained cannot fail to react seriously upon their military plans.

During the present week, which, it is expected in well-informed quarters here as well as in Paris, will not close without the resumption of the German battle effort on the mighty scale promised by Hindenburg, Allied aerial activity has been steadily consistent. Ludendorff's preparations for a renewed offensive may very probably have been in some measure impeded and certain elements of possible surprise eliminated by the work of the air forces.

SUCCESSFUL WEEK.

For the British airmen the week has been not specially dramatic, but remarkably successful. For example, fourteen separate raids have been made by British airmen into German territory. In each case the objectives chosen have been of vital military importance, such as factories, sidings and railway workshops at Saarbrucken, the railway triangle and the Metz junction at Luxemburg and the munition factories at Coblenz. Even if German pride were not peculiarly sensitive concerning the rapidly waning immunity of German towns, military necessity alone would demand that objectives like these should be adequately defended against aerial attack.

It is known that formidable squadrons have been detailed for this purpose, yet from thirteen of these fourteen raids the British formations returned without the loss of a single machine. In the other raid two British machines were reported missing while four German aircraft had been shot down or driven down out of control. Apart from the moral effect of these constant attacks upon Germany the fact should not be overlooked that they have a direct and rapidly growing effect upon the German power of defense and maneuver against the French sectors of the front.

WRECK BIG PLANTS.

The raided area between Mannheim and the Swiss frontier contains in addition to its vast network of strategic railways a very considerable number of munition factories. These factories have had their full share of attention from the British raiders, but hardly less serious from the German point of view is the damage inflicted with its consequent dislocation of war traffic upon railway connections on which the immense German transport from the Rhine to the western front depends.

On this point the evidence of captured documents and the voluntary testimony of prisoners, repatriated civilians, etc., is highly instructive. All go to show that not only is the great and ever-increasing amount of German energy, trained man power and war material being diverted to the defense of the Rhine towns, but the interrupted war work caused by the raids is becoming increasingly a serious problem for the German authorities.

The progressive nature of this branch of British aerial activity is indicated by the fact that from the beginning of the year down to the end of June British airmen dropped 153 tons of bombs over Germany. In the month of May the record for the month's work was established at a total of just over forty-eight tons.

In June the weight of bombs dropped over Germany was sixty-one and one-fourth tons. On the western front itself and in the operations against the German naval bases in Belgium, British airmen have successfully maintained their ascendancy against the strong resistance of the enemy. During the past week British squadrons dropped nearly 150 tons of bombs upon enemy positions while carrying on the vast work of observation and photographic reconnaissance throughout the battle area in the course of offensive patrols and in the protection of the reconnaissance machines far behind the enemy's lines. British airmen have destroyed fifty-two German machines and driven down thirty-seven out of control. Against the total of eighty-nine machines thus accounted for, only seventeen British machines are reported missing.

Another notable feature of the week's fighting has been continued reluctance of German airmen to face British pilots upon anything like terms of numerical equality. They have shown distinctly more combatant activity this week, but only when possessed of powerful advantage in point of numbers.

This is strikingly illustrated by the experience of three British seaplanes engaged in offensive operations on the Belgian coast. They were vigorously attacked by a formation of seven hostile machines in a prolonged fight lasting for practically an hour. Two of the enemy aircraft were sent down and destroyed. All the British machines although damaged, returned safely to their bases.

During one of the raids on a German naval works on the Belgian coast British airmen were fiercely attacked by no fewer than sixteen hostile machines. Three of these were shot down, two in flames and three driven down out of control. All of the British machines returned safely.

SEVEN MEN KILLED IN MUNITION PLANTS.

[BY A. P. NIGHT WIRE.]

MONTREAL, July 13.—Two men were killed when the third floor of the munitions plant of Lymburner's, Limited, collapsed today, according to an offical report given out by the fire department authorities late today. A number of shells and debris crashed through the floor to the cellar.

Early reports gave the number of dead as eight. The fact that many workmen hurried home after the accident to report their safety made difficult the task of checking up the men in the building at the time of the accident.

Five men were killed by coming into contact with a live wire at the plant of the Metals and Munitions Products Company at Montreal East.

TWO NEW FRENCH ACES.

[BY ATLANTIC CABLE AND A. P.]

PARIS, July 13.—(Havas Agency.) The appearance of two new French aces—Second Lieutenants Bourgade and Nogues—is announced by the newspapers. Each aviator has gained ten victories. The thirty-eighth aerial victory of Lieut. Nungesser also is announced.

FAIR WEATHER FOR COAST.

[BY A. P. DAY WIRE.]

WASHINGTON, July 13.—Weather predictions for the week beginning Monday, issued by the Weather Bureau today, include: Pacific States, fair with normal temperature.



Baldness

—Is rapidly increasing—says Prof. John H. Austin, Chicago's bacteriologist, hair and scalp specialist of 39 years' practice —and is in many, many cases directly or indirectly caused by

Alopecia Pityrodes—

—A very common scalp trouble.
—It starts with a scaling of the scalp, sometimes slight, called "dandruff," sometimes abundant—producing thick, grayish-white, dry or greasy scales—which leads to falling of the hair.
—At first, when the hair starts to fall, it is hardly noticeable, but as this ailment, "Alopecia Pityrodes," becomes more deeply seated, and the germs multiply, as they always do, the falling of the hair increases rapidly, and in time the top of head becomes entirely bald. Both men and women of all ages of life are subject to Alopecia Pityrodes, but particularly those between the ages of 20 and 35 years.
—Prof. Austin says that people who are at all troubled with any kind of hair and scalp trouble, such as

—Itching Scalp
—Falling Hair
—Excessively Oily Hair
—Dry and Brittle Hair
—Dandruff
—Split Hair
—Gray or Faded Hair

—should have their hair examined at once by the Prof. Austin method.
—Professor Austin says that the use of mange cures, dandruff cures, hair tonics, vaseline and elixirs is like taking medicine without knowing what you are trying to cure.
—During the past three years Prof. Austin has made thousands of free microscopic examinations of the hair and scalp of Hamburger's patrons—and they enthusiastically appreciate this service.
—FREE MICROSCOPIC EXAMINATIONS of the hair and scalp this week by the Prof. Austin method, in private offices on the Second Floor of Hamburger's. Hours: 10 to 12 and 2 to 4 daily.

FRENCH DRIVE FOE BACK MILE.

(Continued from First Page.)

that when the infantry went over they found the trees in the small woods in this vicinity reduced to match wood.

The Germans had laid a widespread network of barbed wire in the woods and the shells had blown the wire into a great tangle, making progress very difficult.

The assault began early in the morning and lasted three hours. The Frenchmen advanced at some places to a depth of 2000 yards along a front extending for nearly five miles. The village of Cavel first fell. Archin Farm next succumbed and Groshetere Wood and Brouettes Wood followed. Then Billot Wood was captured. All these positions were taken despite the most determined opposition of the enemy.

The feat of the French troops was all the more remarkable as between the two extreme points of the operation—Senecat Wood and Arhiercour Wood—the ground is broken by hills and deep ravines from which the enemy had good shelter and was able to concentrate his forces without being seen.

Nothing, however, daunted the French infantrymen and they carried their positions with courage and dash which took them considerably beyond their objectives.

The Germans suffered heavily in dead and wounded in addition to prisoners, while material and machine guns were captured in considerable quantities. The advance has given the French good observation posts from which they can see every movement of the enemy along the main road and in Moreuil and Mailly-Raineval, a region which was the scene of the severest fighting in March and April.

SCHOOLS FOR NURSES PLANNED FOR COAST.

WAR DEPARTMENT TO SPEED TRAINING OF MERCY WORKERS FOR ARMY.

[BY A. P. NIGHT WIRE.]

SACRAMENTO, July 13.—To aid in the work of speeding up the training of Red Cross nurses for military duty in the war zone, the War Department, through the surgeon-general's office, is about to establish several training schools for women, at least two of which are to be located on the Pacific Coast.

This information was today made known by Anne M. Jamme, director of the Bureau of Registration of Nurses, who has been appointed to the position of inspecting nurse under the surgeon-general, and a part of her duties will be in connection with the new schools.

The State Board of Health has granted Miss Jamme an indefinite leave of absence to permit her to accept the Federal appointment.

The civilian hospitals, private and public, are physically unable to train all the Red Cross nurses needed, Miss Jamme stated, and the establishing of schools will help to overcome this obstacle. She will begin her inspection work Aug. 1.

Through the Bureau of Registration of Nurses of the Board of Health a total of 216 Red Cross nurses have qualified as a result of the quarterly examination conducted June 19 and 20. This list, which was the largest to receive the "R. N." in the history of the bureau, resulted from the class of 255 applicants.

A large number of these nurses will be sent to the front at once, having qualified in the main essentials for military nursing.

The Military Situation.

(Continued from First Page.)

columns, kept in touch with each other by strong flanking groups.

LINE OF ADVANCE.

The line of advance was the Voyusa River, which, after many windings reached the Adriatic Sea about fourteen miles north of Avlona, the great Italian base for the entire Albanian campaign. Still another line was the highway from Tepelen to Berat which, for some distance north of Berat is an excellent metalled road after which it breaks up into a number of minor roads which generally follow the valley of the Semeni River to the sea. A third line was the Tomoritza Valley.

The action began along the coast first where the British monitors were able to give assistance. Not only did they operate from the coast itself, but even entered the river and fought the Austrians whose troops bordered the banks. This was especially notable in the capture of Fieri. In this coastal advance, the Italians quickly moved forward for the fourteen miles which separated Avlona from the mouth of the Voyusa River and reached the lower stretches of this stream. Here the British monitors entered the river and with this assistance the Italians crossed the river and fought their way northward towards the bend in the Semeni, the next stream to the north.

CENTER EXPOSED.

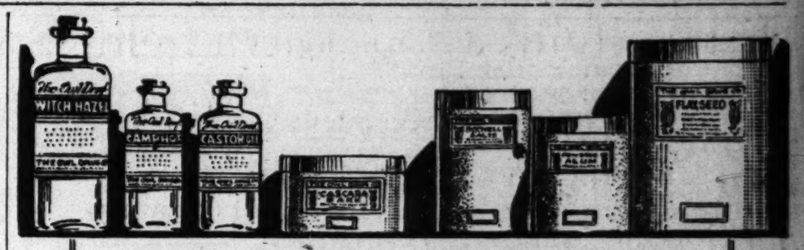
This advance exposed the Austrian center to a flank attack so that little pressure was required to start a retreat here also, the Austrians moving back toward their base at Berat. The Italians, however, had no intention of permitting the Austrians to remain in possession of this city. Therefore pressing from the west they seized the heights south and west of the approaches to Berat before the Austrian retreat had gotten well under way. When the Austrians came up the highway from Tepelen, they found the western heights already in Italian hands and their position all but turned.

Their possession of this base was therefore short lived. The Italians from the heights on both sides of the city reached most effectively all of its approaches and forced the Austrians to retire, leaving it in Italian hands. This is the most important if not the only large base the Austrians have in the entire territory. Their loss in men was not heavy because there were not a great many on the front. But in guns and equipment and supplies their loss has undoubtedly been great. The end of the retreat is not yet in sight, if we may judge from present indications.

THE WEST FRONT.

There have been on the front in France many small attacks by the French, attacks which a year ago would have been considered as having been launched on a large scale. Along the Retz Forest, which forest is the great belt of woods east of Villers-Cotterets, the French have been most active, throwing the Germans out of the small part of the woods they had taken and straightening their line out thoroughly in the open beyond the wooded area. Another action south of Montdidier has also improved their position throughly, throwing the Germans across the Avre and putting this stream between them and the German line.

In these actions the French have taken about 1200 prisoners. These relatively small losses day after day cannot but be most annoying to the Germans as they never know what is happening and before they can find out it is all over. And these small losses are assuming large proportions in the aggregate. Just what Gen. Foch's idea is in these many attacks is not clear unless it be Gen. Joffre's nibbling process carried to its limit of possibilities. It is certainly harassing and is reaching the point where it is beginning to be destructive.



Buying Drugs For Home Use

is one of most important duties of the household heads. **Quality** should be the first consideration. Drugs bearing The Owl Label are of the very best quality—the Panama-Pacific International Exposition Gold Medal is an endorsement of this fact. Drugs of inferior quality have no place on Owl shelves. And then you may be sure of getting the limit in quantity at any popular price. The yellow carton and The Owl Label means complete protection for you—take advantage of it.

Powdered Boric Acid	8 oz.	25c	Henna Leaves (Whole or Powd'ed)	2½ oz.	25c
—16 ounces for 40c.			Sassafras Bar	2 oz.	10c
Oxalic Acid	3 oz.	25c	Senna Leaves	4 oz.	25c
—16 ounces for $1.00.			Bicarbonate of Soda	12 oz.	10c
Powdered Alum	10 oz.	25c	Spanish Bark	2 oz.	10c
Carlsbad Salts (Artificial)	8 oz.	25c	Sulphur & Cream of Tar.	6 oz.	25c
Calomel and Soda Tablets	2 dz.	10c	Powdered Sulphur	8 oz.	10c
Cascara Bark	8 oz.	25c	Castor Oil	3 oz.	25c
French Chalk	12 oz.	10c	Eucalyptus Oil	3 oz.	25c
Precipitated Chalk	16 oz.	35c	Raw Linseed Oil	8 oz.	25c
Comp. Cathartic Pills	1½ dz.	10c	Imported Rose Water	6 oz.	25c
Cream of Tartar	3 oz.	25c	Spirits of Camphor	2 oz.	25c
—16 ounces for 90c.			Spirits of Turpentine	12 oz.	25c
Epsom Salts (Medicinal)	8 oz.	10c	Tincture of Arnica	2 oz.	25c
—1½ pounds for 25c.			Tincture of Green Soap	3 oz.	25c
Epsom Salts (Bathing)	5 lbs.	50c	Sulphur Ointment	4 oz.	25c
Flaxseed (Whole or Grd.)	8 oz.	15c	Zinc Ointment	4 oz.	25c
Insect Powder	3 oz.	25c	Tincture of Benzoin	2 oz.	25c
Moth Wax	3 oz.	10c			
Ground Mustard	6 oz.	25c			

The Owl Drug Co
R.E. MILLER PRES. — REG U.S. PAT. OFF.

5th & Bdwy.	5th & Spring	PASADENA
3rd & Bdwy.	3rd & Spring	Cor. Colo. &
625 Bdwy.	7th & Hill	Fair Oaks

TORMENTED WITH BLACKHEADS

And Pimples On Face and Neck. Itched Terribly. Cuticura Heals.



"My face and the back of my neck became dotted with blackheads that later took on the form of pimples. The pimples were hard and red, and they scaled over and in some instances they appeared in blotches. They itched terribly, causing me to scratch until my face became so irritated that it became painful to wash it. I could not sleep, and my face became disfigured.

"This trouble tormented me for about three years before I wrote for a free sample of Cuticura Soap and Ointment. I purchased more, and inside of three months I was healed." (Signed) Arthur H. Lamureaux, Grimaldi, Colo.

Cuticura Soap cleanses and purifies, Cuticura Ointment soothes and heals. Sample Each Free by Mail. Address post-card: "Cuticura, Dept. M, Boston." Sold everywhere. Soap 25c. Ointment 25 and 50c. Talcum 25c.

PILDORAS NACIONALES

(National Pills)
Try these



For Malaria, Chills and Fever.

At Your Druggist's 50c

Bluhill

cheese fits in on that auto trip!

Don't Strain Your Eyes

YOUR EYES EXAMINED GLASSES COMPLETE $1.80

¶ *A scientific examination of your eyes, a pair of spherical glasses, for either reading or for distance, in a suitable frame, complete for $1.80.* All lenses to order. One week only.

¶ *Cylindrical glasses, gold or shell frames, torics, fancy shapes and double vision glasses correspondingly low, and the best of all is the good correction I give you.*

¶ I make this offer to prove to you my ability in *fitting the eye* with glasses and recognizing eye troubles. *Nineteen years in Los Angeles, upstairs rent, no salaries.* Have an *Oculist's examination and see the difference.*

¶ *The case of my method of testing you is worth your consideration.* No "drops" used. I make your glasses neat, stylish and the *best of all,* give you *real eye comfort.* It's worth having.

¶ *It is in good, careful, painstaking, conscientious work you want, I'll give it to you.* It's the *only kind* that counts and *it lasts.* We are living in an age of *specialism*—when the *best is called by competition.*

C. N. HOPKINS, M. D.
Eye, Ear, Nose and Throat Specialist
Suite 201 Homer Laughlin Bldg.
315 South Broadway
Hours: 9 to 4. Wed. and Sat. Eves, 6 to 7

Mr. Farmer

You know that your open ditch is enormously wasteful of labor, water, land and time.

You know that with uncontrolled water your application is about as scientific as that of the fellow in Arkansas who was throwing water on the roof of a house to put out a fire that was on the inside.

If any of your servants in Washington, Sacramento or elsewhere would attend to business with the same lack of thoroughness, what a roar you would send up.

Have us install an honest-to-goodness irrigation system that will save 30 per cent. of that labor and a lot of the water and land and bother and inefficient crop production.

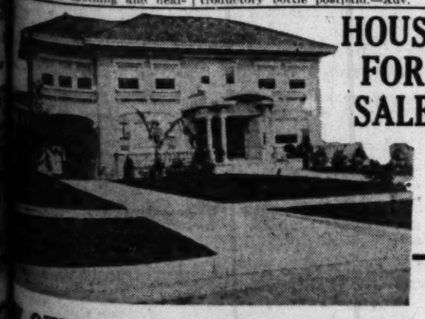
Do it now. Telephone Van Nuys 62.

Valley Concrete Pipe Co.
Van Nuys, Cal.

Yards: Van Nuys, Owensmouth and Yuba City.

The Times' year-in and year-out advertising supremacy is the logical result of its circulation superiority.

...OUSE FOR SALE



...OWNER Wilshire District
On Beautiful Ardmore Avenue.

...GROUND; MAGNIFICENT MOUNTAIN VIEW; BEST LOCATION ... EXCEPTION IN LOS ANGELES' MOST BEAUTIFUL SUBURB. IN ... OF ATTRACTIVE HOMES OCCUPIED BY OWNERS. CONVENIENT TO ELECTRIC CARS, BEING

419 South Ardmore Avenue

...two-story cement-plaster house tile roof, having twelve rooms; every ... modern appointment including unit system of gas heating and three ... shower.

...HALL, MUSIC ROOM, LIVING ROOM AND DINING ROOM FINISHED IN MAHOGANY; HARDWOOD FLOORS THROUGHOUT; HAND DECORATED IN OIL ON CANVAS.

...ING PT.: SPRINKLING SYSTEM; DOUBLE GARAGE WITH LAUNDRY ON FIRST FLOOR AND SERVANTS' QUARTERS ABOVE.

...for inspection from 12 m. to 5:30 p.m. daily except Sunday. Go out ... Boulevard or West Sixth st. to Ardmore Ave., then north to the ...

...WANT A MOST ATTRACTIVE AND SUBSTANTIAL HOUSE IN ... NEIGHBORHOOD THAT WILL PROVE A REAL HOME FOR ... LESS THAN ACTUAL VALUE, SEE THE ABOVE.

...EA and OTHER INSECT BITES ...EED GIVE NO DISCOMFORT

...applications of Santiseptic ... will instantly relieve—stop ... irritation, swelling and ... of flea, mosquito and other ... Santiseptic is indispen... comfort and for relief ... heat rash, chafing, ... and windburn. Unlike any ... lotion, either sticky nor ... skin cool, soft and clear. ... soothing and healing lotion. Men use it after shaving and women for the complexion and for baby's skin.

Santiseptic is easily procured at the Owl, Sun and most other drug stores, a good-sized bottle costing but 50c. If your druggist cannot supply it, send his name and 25c in coin or stamps to the manufacturers, the Esbencott Laboratories, Portland, Or., for large introductory bottle postpaid.—Adv.

The Times Free Information Bureau
619 South Spring Street

THE TIMES FREE INFORMATION AND RESORT BUREAU is for the accommodation and benefit of persons seeking interesting routes of travel, desirable hotels and rest, recreation and recuperation at the seashore or in the mountains.

Particulars are furnished by competent attendants and by correspondence to the general public regarding rates and attractions of railroad and steamship lines, hotels and pleasure and health resorts. Photographs, descriptive circulars and transportation literature are kept on hand for inspection and distribution. Times readers can obtain here in a few minutes, without the delay incident to writing for it, all the information necessary for a safe and enjoyable journey or vacation. This service is absolutely free. Literature may also be obtained at the New Times Building, Broadway at Fifth street.

PERSONS CONTEMPLATING VISITING LOS ANGELES ARE PRIVILEGED TO HAVE THEIR MAIL ADDRESSED TO THE BUREAU.

Resorts

Hotel San Remo



NEW YORK

Overlooking the most picturesque lake in Central Park at 74th St. West.

Occupies an entire block. 450 rooms, each with bath.

Appeals to fathers, mothers, and children. Boating, tennis, horseback riding and charming walks.

Room with private bath, $2. per day, upwards. Special rates for suites for a stay of one week or longer.

Booklet with beautiful pictures sent free.

EDMUND M. BRENNAN
Ownership Management

THE HORSESHOE ROUTE

The Pioneer Line for Yosemite Valley (est.40 yrs.)
1877—Then in Horse Stages
Now in Pierce-Arrow Autos—1918.

The Only Way to See the MARIPOSA BIG TREES
En Route to the YOSEMITE

Daily Service Between Merced and Yosemite.
Tickets and Reservations at
PECK-JUDAH, 623 So. Spring St. Phone, M. 1799, F6478

CAMP CURRY YOSEMITE
1000 CAPACITY SERVICE FIRST

—Excels in service, entertainment and hospitality—something different for mountain lovers, hikers, dancers, bowlers, swimmers—Motorists' Paradise—Free Storage Garage—Rates: $2.00 per day—$20.00 per week. American plan. Call, today for Auto Guide, Folders, National Park Literature, etc.
CAMP CURRY RESERVATION OFFICE—623 South Spring Street.



MT. WILSON—Hotel and Cabins and Strain's Camp. 6000 Ft. Elevation.

Delightful air, purest spring water. Picturesque walks. Finest motor road in Southern California. Modern cottages and housekeeping tents, reasonable rates. American plan. Vacation rates in reach of all. Dancing. Largest observatory in world. Delicatessen and concession privileges as city. P. E. car for foot trail. Daily stage leaves 9 a.m., 623 S. Spring st., $3 round trip; Pasadena, corner Colorado and Raymond at 9:30. Information at bureaus and W. E. Cory, Mgr. Fair Oaks 24F2.

Knight's Camp, Big Bear

Cheapest and best accommodations in the mountains. Finest trout fishing in the state. Open till December 1st. For full particulars see Peck-Judah, Foster and any sporting goods dealers. Any other information address Gus Knight, Box C, San Bernardino. Ring up 1371 Pacific Telephone, Highland Exchange.

BRENT'S MOUNTAIN CRAGS
100 Minutes From Broadway

Picnic grounds, dance pavilion, parking charge 25c per machine; a mile of stream, trout fishing. Make reservations now for your summer vacation. House tents fully equipped for housekeeping $5 per week. Phone 19464 or Main 7756. Ask for Wm. or Dowland. Main office, 718 S. Spring st. Downtown information bureau, 631 H. W. Hellman Bldg. Dell Bowman in charge. Phone 62168.

YOSEMITE Grand nine (9) day outing from Los Angeles, only $55.20

Parties leaving DAILY. For detailed information, literature, road maps, etc., apply Wm. Rossman, Agent. YOSEMITE NATIONAL PARK CO., 604 S. Spring St. Main 5115.

LOS ANGELES SANITARIUM an ideal rest home for sick people, equipped with the latest scientific apparatus for Hydro-Electro-Mechanotherapy and Massage. We make a specialty of Rheumatism, Paralytics and diseases resulting from high blood pressure. Heart, kidney, bladder, stomach and nervous diseases improve wonderfully. A well-equipped operating room. Send for illustrated booklet. 734 S. Adams St., Los Angeles, Cal. Phone 20320; South 839.

Hotel Virginia LONG BEACH
AT THE BREAKERS' EDGE
Absolutely fireproof. American plan. Golf. Tennis. Dancing. Bathing. Center of social events. Luxurious accommodations. Hospitable atmosphere. Spend the week-end. Write for folder. G. M. Burbank, Mgr.
ARMY AND NAVY HEADQUARTERS

KEEP FIT! Uncle Sam spends millions to strengthen his soldiers. What are you doing to increase your efficiency? Try a vacation at OAK GLEN LODGE and notice the difference in your vigor. Rates most reasonable to make it possible for all to enjoy a war-time vacation. See Peck-Judah Co., or write Miss A. M. Woodford, R. F. D. No. 2, Yucaipa, Cal.

RADIUM SULPHUR SPRINGS MELROSE AVENUE AND GOWER STREET
Drink and bathe in the most radio-active natural curative mineral water. It purifies blood, keeps you young. HOT BATH treatments for Rheumatism, Colds, Poor Circulation, Sciatica, Diabetes, Stomach, Liver, Kidney, Bladder, Blood, Bright's, Nervous and Female Troubles. Doctor's advice free. West Sixth Street car line. Phone 817164.

SWITZERS' A genuine mountain home. First-class table board, housekeeping tents and cottages; camp store. Daily auto stage to Dark Canyon, from 44 So. Raymond Ave., Pasadena. L. B. AUSTIN, Propr., Box 244, Pasadena.

YE ARCH BEACH TAVERN At beautiful ARCH BEACH, on wonderful scenic coast route to San Diego, 1¼ miles south of Laguna Beach. Wonderful marine views and rugged coast line. Natural bathing pools in the rocks. Good fishing. A quiet, restful place to spend your vacation. Modern hotel, hot and cold running water in every room. GOOD BEDS. Reservations at Times Information Bureau, 619 S. Spring st., or Phone West 4432.

LOCOMOTOR ATAXIA Successfully treated by the "FRENKEL" method. The treatment is administered under the personal supervision of a physician and former student of Prof. Frenkel of Heiden, Switzerland. For particulars and descriptive booklet, apply physician in charge "Frenkel" (Sanatorium Treatment Rooms) 903-9 Marsh-Strong Bldg., Los Angeles, Cal. F1446.

CAMP RINCON Opens May 1st. Prospects for trout fishing fine. Cabins and tents for housekeeping with screened dining-rooms. Bring your fishing license. DR. M. H. DAILEY, Camp Rincon, Azusa, Cal.

MOUNTAIN SPRING RANCH Housekeeping bungalows. Everything complete; 35 miles from Los Angeles, three miles north of Foothill Boulevard, in SAN DIMAS CANYON. All provisions supplied on place. Auto meets Santa Fe and P. E. by appointment. For information address Mt. Spring Ranch Co., La Verne, Cal. Both Phones, La Verne 666.

Cherries Are Ripe at PINE HILLS LODGE, San Diego Co.
Reached by machine via Oceanside and Escondido or Riverside, Temecula and Warner's, or by train to San Diego and stage direct to the Lodge.
For particulars write or phone L. M. Woodward, Mgr.

SEVEN OAKS 5000 feet elevation, in beautiful San Bernardine Mountains. Stage daily. A delightful place for the family. Excellent accommodations. Splendid table, moderate prices. You will enjoy a vacation here. Make reservations now. Manager, Seven Oaks, Redlands. Phone Suburban 9092 Redlands.

THE HOTEL SAVOY of Los Angeles at 6th and Grand. Opened Jan. 1st, 1918. Absolutely fireproof. You will find the SAVOY an ideal stopping place when in the city. Rooms with bath, $1.50 and $2.00 per day. Try us once. Under the management of John A. Ewins of the SAVOY in Kansas City, Mo. M. F. George (formerly of Hayward,) Asst. Mgr. Cafe now open under the supervision of the Victor Hugo

New York Kosher Restaurant
221 WEST FIRST ST.
Sam Shaman, Proprietor. Home-made cooking and baking. Steaks broiled over charcoal. Reasonable prices. Open until 10 p.m.

Bathing Fishing Amusements | SANTA MONICA BEACH Daily Band Concerts 2 and 8 P.M. CHIAPARELLI, Director. | Hotels Apartments Cafes

GARDEN COURT APARTMENTS Finest apartment-house in the West. Elegantly furnished. Hotel service relieves you of all care. Equipment is the very latest. Including soft water refrigerating system. Beautiful lobbies and amusement rooms, flower garden, two fine tennis courts; its situation, ONE THOUSAND FEET above the sea level, makes it an ideal summer residence. Tel. Home 67047; Hollywood 3429. G. E. Morrill, Mgr.

GLENN RANCH Three Hours from Los Angeles
In beautiful Lytle Creek Canyon. Elevation 3256 feet. All the desirable features of a mountain home and ranch. Good table; splendid auto roads. Reasonable rates. Folders at Times Information Bureau or Peck-Judah Co. Address Keenbrook, California.

San Francisco Hotels



HOTEL WHITCOMB
At the City's Civic Center
Market at Eighth
San Francisco
—a new 8-story hotel of 400 rooms—some as low as $1.50.
Under Management of J. H. Van Horne

Hotel Victoria
Stockton at Bush, San Francisco
American or European
First-Class in Every Way
A downtown hotel in the center of the city's social, theater and shopping district. "Special attention given to ladies and children traveling alone."
Very attractive rates for families and permanent guests.
Cuisine Unexcelled

HOTEL COURT
SAN FRANCISCO
555 Bush Street
Free Fire-Proof Garage.
Rates $1.00 up.
Booklets at Times Information Bureau, 619 So. Spring St., or Times Office.

Maryland Hotel
490 Geary Street
San Francisco
"The House of Sunshine and Hospitality"
Front room with private bath, $1.50 day.
Room without private bath, $1.00 day.

Steamships

SAN FRANCISCO
PORTLAND
ROSE CITY, Thursday, July 25.
San Francisco and Portland Steamship Co.
517 SOUTH SPRING STREET Main 1904
12751

Australia
OCEANIC STEAMSHIP CO.
Splendid American S. S. Sonoma, Ventura, 10,000 ton. Lloyds A1 register. Delightful service. Sydney Short Line—Samoa—Honolulu. Quickest passage—Lowest rates—Pacific Tours. $237.50 1st class. Sailing dates on application. A. M. Culver, 527 S. Spring Sts; L. A., or 601 Market St., San Francisco, Cal.

AUSTRALIA
Honolulu, Suva, New Zealand
CANADIAN AUSTRALASIAN ROYAL MAIL LINE
Largest, newest, best-equipped steamers. For fares and sailings apply Can. Pac. Ry., 605 S. Spring St., L. A., or to Gen'l Agent, 440 Seymour St., Vancouver, B. C.

The Pinkest Automobile Section in the Sunday Times.

Resorts

Information and Travel Bureau

Travel Our expert travel man will help you with your travel problems. Reservations made for hotel and camp resorts, auto tours, steamers, auto and trolley sight seeing trips, etc.

Information When in doubt about any point of a public nature, call on us. We have a list of the active war societies, including Red Cross, Hospital, Relief, Ambulance, etc., of all the Allied nations. We invite you to use our service freely.

ARTHUR LETTS
The Broadway Department Store
BROADWAY AT FOURTH AND HILL

Orchard Camp
M. A. DE TEMPLE, PROP.
Sierra Madre, Cal.
Phones Main 48.
The most accessible mountain resort in Southern California. 3½ miles up Mt. Wilson Trail. Choice of tents or cabins, housekeeping accommodations. For folders, rates, etc., apply Times Information Bureaus.

NEWPORT BEACH. Quiet and restful. A strictly family beach. The best and safest on the Pacific Coast. Best surf or pier fishing in Southern California. Best bathing beach. No rowdyism, no booze. Excellent fish dinners and comfortable rooms at the Newport Hotel, just opened under new management. Terms $10.00 per week and up. American plan. Take Pacific Electric cars at 6th and Main Sts., Los Angeles, and get off at 23rd street, Newport Beach. Walk one block toward the ocean and you are at the Newport Hotel.
B. HALL, Mgr.

SOBOBA LI-THIA HOT SPRINGS SAN JACINTO, Riverside Co., Calif.
Sulphur and Mud Baths. Unsurpassed for Rheumatism, Stomach, Kidney, Malaria and Nervous Disorders. Excellent table. Address W. H. Luter, San Jacinto, Cal. Folders and Reservations. See AMES BROS. CO. Travel Bureau, 625 S. Spring st.

CAMP WEST FORK
On one of the best trout streams in the heart of a big timber country. Housekeeping tents or board. Camping as you like it. Address E. De Voe, Sierra Madre, Cal.

HEALTH and EFFICIENCY War-time vacations must promote health and efficiency. Try MOUNT LOWE RESORT. Mile high. American plan—European plan—housekeeping cottages. Moderate prices. Free amusements. Ask P. E. Information Bureau for illustrated folder.

Los Angeles Hotels and Apartments

COLONIAL HOTEL SAN FRANCISCO
650 Bush st., Bet Powell & Stockton.
European Plan, $1.50 a day. American Plan, $3 a day. Howard T. Blethen, Prop.

Steamships

PACIFIC STEAMSHIP COMPANY
THE ADMIRAL LINE

STEAMSHIPS
GOVERNOR.
PRESIDENT.
ADMIRAL DEWEY.
ADMIRAL SCHLEY.
CITY OF TOPEKA.
QUEEN.

BERTH AND MEALS INCLUDED IN ALL FARES.

Sailings to
San Diego
Santa Barbara
San Francisco
Seattle—Tacoma

Ticket Office, 624 South Spring St. Phones: Main 7342; A3332

Chancellor's Speech.

ANALYZE WHAT HERTLING SAYS.

Washington Giving no Official Cognizance of It.

More Definite German Proposals not Unexpected.

Berlin Reiterates Non-desire to Retain Belgium.

[BY ATLANTIC CABLE AND A. P.]

WASHINGTON, July 13.—No official cognizance is being given here to the latest peace speech of German Chancellor Von Hertling before the main committee of the Reichstag.

As with all similar pronouncements, the speech is being carefully read by American officials.

There is nothing to indicate that it will be made the occasion for any step toward peace negotiations. President Wilson's last pronouncements on the subject are generally accepted as the war aims of all the allied belligerents.

The Chancellor's statement that his willingness to discuss peace was shared by the chief of the army administration was regarded as the first peace expression attributed to the military leaders.

More definite peace proposals from the German government would not be unexpected. President Wilson is known to believe that Germany is bent on gaining control of Russia, and would willingly give up everything on the western front to accomplish that purpose.

BELGIUM AS PAWN.

[BY ATLANTIC CABLE AND A. P.]

COPENHAGEN, July 13.—Denial that Germany intended to retain Belgium was made by Count Von Hertling, German Imperial Chancellor, in the course of his speech before the Reichstag main committee on Thursday.

"The present possession of Belgium only means that we have a pawn for future negotiations," the Chancellor said. "We have no intention to keep Belgium in any form whatever."

"What we precisely want, as expressed by us on Feb. 24," the Chancellor continued, "is that after the war restored Belgium shall, as a self-dependent State, not be subject to anybody as a vassal and shall live with us in good friendly relations.

SIGNIFICANT OMISSION.

[BY ATLANTIC CABLE AND A. P.]

LONDON, July 13.—Contradictions of policy among German officials seemingly has another illustration in the manner of publication of the statement made by Chancellor Von Hertling regarding Belgium.

The German wireless service sent a report of Chancellor Von Hertling's speech which ignored all reference to Belgium.

The natural inference seems to be that the officials who issued the wireless version do not want Count Von Hertling's statements regarding Belgium circulated.

HIS FINAL SPEECH?

[BY ATLANTIC CABLE AND A. P.]

PARIS, July 13.—(Havas Agency)—Count Hertling's speech in the Reichstag last Thursday, says Le Matin, was one of the most awkward attempts of its kind. L'Homme Libre, Premier Clemenceau's organ, wonders if it is not the German Chancellor's last speech.

Venetian Mountain Reconnoitering.

[BY ATLANTIC CABLE AND A. P.]

VIENNA (via London) July 13.—The Austrian War Office announces that reconnoitering engagements have taken place on the Venetian mountain front.

BRITISH AIRMEN THIN OUT FOES.

Account for 3856 Hun Flyers in Year; Own Loss is Only 1094.

[BY ATLANTIC CABLE AND A. P.]

LONDON, July 13.—In one year on the British western front the Royal Air Force has accounted for 3233 enemy airplanes. In the same period the naval airmen shot down 623, a total of 3856.

An official statement dealing with these operations says:

"The Royal Air Force during the year beginning July 1, 1917, on the British western front destroyed 2150 hostile machines and drove down out of control 1083. In the same period the air force units working in conjunction with the navy shot down 623 hostile machines.

"During this period, 1094 of our machines were missing; ninety-two of these were working with the navy.

"On the Italian front from April to June, 1918, the British destroyed 165 hostile machines and drove down six out of control. Thirteen of ours were missing.

"On the Saloniki front between January and June 21 hostile machines were destroyed and thirteen were driven down out of control. Four of ours were lost.

"From March to June in Egypt and Palestine, twenty-six hostile airplanes were destroyed and fifteen were driven down out of control. Ten of ours were missing.

"In all the theaters of the war the British air superiority and strength progressed rapidly and continuously. From this it is safe to assume that when the new factor of America's output, both aircraft and personnel, enters the situation in the fighting zones, the aerial ascendency of the Entente Allies should give them very great advantages."

MONEY IN THE STRAW NOW, SAYS EGILBERT.

[BY A. P. NIGHT WIRE.]

SAN FRANCISCO, July 13.—California farmers may save 250,000 tons of straw this year and thereby provide sufficient feed to carry over the cattle in the State until the rainy season, according to the estimate of W. D. Egilbert, special commissioner on straw stock fodder of the State Council of Defense.

Straw fodder, hitherto wasted or turned back into the soil, is now of real monetary value, Egilbert points out. He urged the conservation of grain, rice, bean and corn fodder as the farmer's patriotic duty.

Charles C. Moore, director of the defense council, announced today that he will soon name a committee of farmers, stockmen and balers to handle straw conservation in California.

BRITISH CASUALTIES IN THE WEEK 14,911.

[BY ATLANTIC CABLE AND A. P.]

LONDON, July 13.—British casualties reported in the week ended today, totaled 14,911 officers and men, compared with the aggregate of 17,336 in the previous week. The casualties are divided as follows:

Killed or died of wounds: Officers, 125; men, 1934.

Wounded or missing: Officers, 403; men, 12,444.

Los Angeles Hotels



Hotel Lankershim
7th and Broadway
Los Angeles
Summer Rates.
The center of shopping, business and theatrical districts; convenient to all car lines. Make your home here. You will enjoy the restful refinement of the furnishings, perfect service and the people you meet. Best cafe in the city at popular prices. We have designated certain rooms for permanent guests at attractively low prices. Come in and inspect what we offer.

Resorts

Traveling
You should safeguard your money. The surest and most convenient way is always to carry
American Express Travelers Cheques
Sold in denominations of $10—$20—$50—$100—$200
Ask for them at American Express Offices or at Banks

Hotel Butler SEATTLE
There's an air of warm comfort and congeniality about Seattle's famous hotel. Music and dancing in cafe every evening—a popular hotel—your friends will be here. Rates to suit the most modest purse. Club breakfasts at moderate prices.
COMFORT & CONVENIENCE

Their Right.

ALL PROMISED VOICE IN PEACE.

Lloyd George Says Dominions will Participate.

Must be no "Hugger-Mugger" Treaty, He Declares.

Asserts God of Brute Force Must Forever be Broken.

[BY ATLANTIC CABLE AND A. P.]

LONDON, July 13.—The governments of British dominions will have a voice in determining the terms of peace, according to Mr. Lloyd George. The Prime Minister made this statement in a speech at a dinner given in honor of the Canadian editors who are visiting England, at which Lord Beaverbrook was the host.

"This is a war in which we engaged the empire," said the Premier, "when we had no time to consult the dominions as to policy and it is perfectly true that the policy which we adopted to protect small nations in Europe was a policy embarked upon without any consultation with the dominions. But you approved it. Henceforth, you have the right to be consulted as to the policy beforehand, and this is the change which has been effected as a result of the war.

"The contributions which you have made to enforce these treaties have given you the undeniable right to voice in fashioning the policy which may commit you, and for that reason an imperial war Cabinet is a reality.

VOICE IN PEACE.

"Another point in which you must have a voice in is the settlement of the conditions of peace. We have discussed war aims and the conditions under which we are prepared to make peace at the War Cabinet. We arrived at an agreement on the subject last year with the representatives of the dominions, and we shall reconsider the same problems in the light of events which have occurred since—and we shall reconsider the whole of these problems, I have no doubt, in the course of the next few weeks.

"Canada and Australia and New Zealand, yes, and Newfoundland—they have all contributed their share of sacrifice and they are entitled to an equal voice with the representatives of these islands—will determine the conditions under which we are prepared to make peace. Unless I am mistaken, we are pretty well in agreement upon them.

"There must be no hugger-mugger peace. It must be a real peace. We are not waging war for the sake of killing or of being killed, but for the sake of establishing a just and durable peace for the world. You cannot make peace unless it is both just and likely to endure.

SACRIFICES NOT IN VAIN.

"We, in this country, who have lost hundreds of thousands and have had millions maimed and you in Canada, whose casualties have amounted to scores of thousands and Australia, who has also played her share in these things—we are not making these sacrifices in order to establish a fraud on this earth, and anything less than a real peace will be defrauding not this generation, but the next generation—it will be defrauding humanity.

"Germany has waged three wars, and each time she has added through those wars to her strength, to her power, to her guidance, to her influence and each successive war she has waged has inevitably encouraged her on to the next. If she had had one check you would not have had this war. If this war succeeds in adding one square yard to her territory, of adding one cubit to her stature, of adding a single iota to her strength, it will simply raise their idea of militarism for which the world is being sacrificed at the present moment.

"The God of Brute force must this time forever be broken and burnt in its own furnace."

CONGRESS BEGINS ITS VACATION TOMORROW.

A FEW TO ATTEND NOMINAL SESSIONS TWICE WEEKLY TO COMPLY WITH LAW.

[BY A. P. NIGHT WIRE.]

WASHINGTON, July 13.—Congress was ready tonight to start its summer vacation Monday. The Senate, after passing the telegraph resolution, agreed to suspend important business and take a series of three-day recesses until August 26, beginning Monday. A similar programme for the House was blocked late today, but it is expected to go through when that body reconvenes Monday.

Under the arrangement only a few members will remain to attend the perfunctory sessions twice each week, and outgoing trains tonight carried Senators and members of the House departing for their homes or summer residences.

The vacation plan, it is said, has the sanction of President Wilson, who called upon Congress last week to defer holiday plans to enact the telegraph resolution. The three-day plan was adopted because of the constitutional provision against longer recesses by either house without the consent of the other, and also because Congress technically remains in session prepared for any emergency action.

Plans for the recess were almost upset in the Senate at the last minute by informal objection from Seator Johnson of California, who said he believed Congress "should stay on the job." Since the majority of the Senate was in favor of the recess, however, Senator Johnson did not withhold unanimous consent.

At the suggestion of Senator Smith of Georgia, however, the agreement was modified so as to provide that if a quorum should be present before August 26, the agreement could be set aside and regular business transacted three days thereafter.

Did You Ever Buy a Dollar for Fifty Cents?

That's what you can do Monday at Walker's Shoe Store. They are clearing out a stock of summer footwear, selling $5 and $6 shoes for $3. Women's oxfords, pumps and boots, also shoes and oxfords for men—all styles, all colors and all sizes. The sale commences Monday, July 15. There are two Walker's stores—429 South Broadway and 709 South Broadway, just south of Seventh st.

GERMANS BECOMING VERY SICK OF WAR.

WOMEN IN BAVARIA COMMIT SUICIDE WHEN UNABLE TO FEED FAMILIES.

[ATLANTIC CABLE—EXCLUSIVE DISPATCH.]

THE HAGUE, July 13.—The German people are openly showing their dislike of a continuation of the war, and the outlook for crops appears to be universally bad. In certain parts of Bavaria there have been meatless weeks for some time past, although these are only just announced in the Reichstag, when the people were also told not to count on the Ukrainian and Rumanian food supplies.

A woman from Hanover recently went to the country to collect some food for her family, which on her return was confiscated by the police. The woman drowned herself the same evening. There are numerous cases of mothers committing suicide because they are unable to feed their children properly.

Returned German prisoners from Russia, who formerly got four months' leave on their return to Germany, now only get a few days before being sent back to duty.

A German soldier was heard to remark recently: "We go into action as divisions but come out only as battalions. It is time this senseless waste of life was stopped."

German soldiers are often seen wearing bloodstained uniforms taken off dead comrades.

OIL SHIP EXPLODES, FOUR DEAD IN HOLD.

THIRTY-ONE RESCUED FROM NEW YORK HARBOR AS VESSED BURNS.

[BY A. P. NIGHT WIRE.]

NEW YORK, July 13.—Four men are believed to have perished today in an explosion and fire which destroyed the Spanish steamship Serantes, of 3000 tons gross, in New York Harbor, causing a loss of approximately $3,000,000. The vessel, loaded with oil, was under lease to the Standard Oil Company and scheduled to sail tomorrow for Spain. It now lies a blackened hulk off Bay Ridge.

The men who lost their lives were reported to have been trapped in the hold. Members of the crew who escaped said the decks became so hot they were forced to jump into the water. A United States Coast Guard cutter hastened to the rescue when officers noticed a great volume of smoke rising from the Serantes. Before the cutter arrived there was a tremendous explosion, apparently in the hold of the Spanish ship, and most of her superstructure was torn away.

Thirty-one officers and members of the crew were picked up. They said the fire started in the afterpart of the Serantes and spread so rapidly they were forced to flee.

Banker Refuses I.W.W. Farmer $50.

[BY A. P. NIGHT WIRE.]

CHICAGO, July 13.—James Maloney, a North Dakota farmer, met with disdain from his banker when he wanted to borrow $50 to come to Chicago to testify for the I.W.W., he said today in court. "This banker," related the witness, "asked me how I came to get mixed up with the I.W.W.. Then he turned on his heel and walked away."

World do Move.

CHINA TO BUI SHIPS FOR

Four Ordered, Optio Covering Eight Mo

First Contract may A Thirty Millions

We Furnish Steel, Wo Done at Shanghai.

[EXCLUSIVE DISPATCH.]

WASHINGTON, July 1 more step in binding the Pacific Ocean in a pact was taken today by the States Shipping Board, aggregating twenty to lions of dollars were let by man Hurley to a shipyard hai, China, for the cons four steel cargo ships of and tons each, to be com delivered in six months. date the yard receives fr from the United States. tract also carries the opti United States to have ship ships built under the sa tions as the four now for in this order.

GOVERNMENT TA

The Chinese yard is the Dock and Engineer Works owned outright by the G ernment. The United Ship ping Board will furnish t tructor fabricated steel for in the same way that the yards are being furnished the construction of ships. next yard, however, will own engines and propel some records in the wa has undertaken.

Chairman Hurley of the Board is especially pl this contract as he re another commercial bo ments into a peaceful the ships that must co Pacific Ocean now and f to come. Aside from much-needed ships the feature is far-reaching greatest possible impor

Carload Lot Rule Quicken

[BY A. P. DAY WIRE.]

WASHINGTON, July creased maximum freight enforced by government in making possible the m an increased quantity of fewer cars and trains, ment issued by the Railr istration.



Full Set Teeth, gum Gold Crowns, 22-k Bridge Work, per Porcelain Crowns Teeth extracted, pain Aluminum Plate, some No charge for (exam less) extractions when plate work is ordered Gas given, if desired, painless. EXAMINATION DR. BEAUCHA Farre-Fettihone Bldg. 8th Floor, 512 S.



Style Empress Grand

Hallet & Davis
(The Standard of Piano Quality Since 1839)

Mr. John C. Freund, Editor of "Music Trades" of the Hallet & Davis Piano Company:

"—one of the three oldest and largest manufacturers in making grand, upright and player pianos of the highest grade. The founders of the company and builders of pianos set about 79 years ago to make a name for themselves an illustrious history for their piano and all through the years each generation has found the moulding of those pianos the hands of the highest idealists. A prouder record is none for tonal quality and durability and persistent effort The Hallet & Davis piano of today is the crystallization of ient effort and painstaking thoroughness exercised by its over 79 years."

The Most Economical Piano to Buy
Your Old Piano Taken as Part Payment

Consistently Priced

BARNES MUSIC COMPANY
231-233 South Broadway
Blanchard Building, Opposite City Hall
Los Angeles' Musical Center for Twenty Years

SUNDAY MORNI

Slackers.

LACK OFFICERS TO TRAIN ARM

Shortage Prevents Exten of Draft-Age Limit.

Draft to Fill Soft Jobs a National Capital.

Government to Risk Pres Hides at Front.

[EXCLUSIVE DISPATCH.]

WASHINGTON, July 13.—S of trained officers in this to whip the new men into the reason—or at least—the al reason—why the War De ent insisted that the raising o ft to 40 or 45 be postponed t. Having sent over 1,10 n to the other side, with a plement of officers, and h eeded the schedule by six mo left only enough officers o to handle the draft men. arrive in the camps by th tion of the present draft law there are scarcely enough of go around, and that is one o ons why the army has op army officers' schools and ed the door to civilians, pa by those civilians who are a present draft age.

me of the results of this st of officers is the combing Washington and the other of the slacker and the sli h, being translated, means ically fit coward who has pl self or been placed in a ting-chair job far from t ches.

GOING TO FRONT.

ese men are going to the f ast as the War Department w them into some instruc and get them ready for t. Most of them are unabl for themselves, to say not ing competent to handle o y are the one unpleasant fea e, otherwise perfectly wor impartial law of military s The War Department is no ful of their precious hides mindful of those men whom ht have to direct, otherwise be shot to the other side day are.

enty-five thousand of the e have been excused from m duty on the ground of m al defects will be called their places. Among this l e of military defectives e of the most skilled and of the younger class, and technical ability and knowle

$15.00
PRICE INCLUDES FREE REPAIRS AT THE FRONT

have received over 20 watches from Co., Bienne, Switzer the same type as hav ued at "the front" sinc start of the war.

Moreover, we have arranged for free repairs at their factory "over there" and furnish our customers "Official Free Repair Orders."

These watches have fifteen ruby jewels, heavy nickel cases, heavy brown suede Kitchener straps, radium hands and figures.

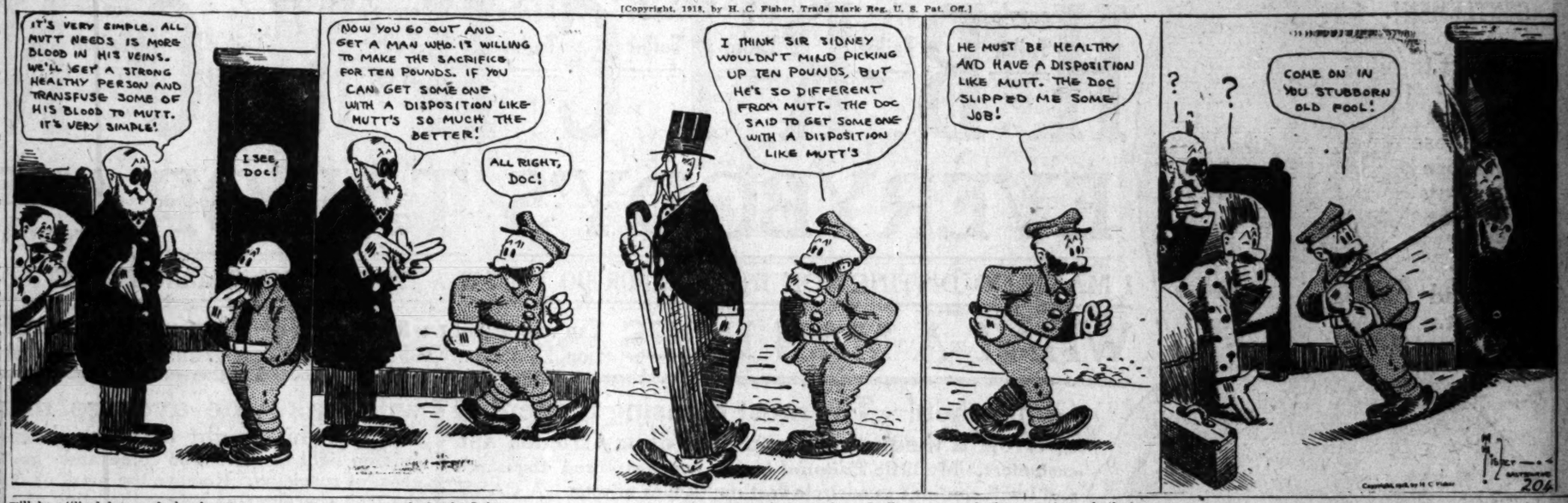
They bear our full guarantee and are the greatest value we have ever offered.

Glass protectors free if you wish them.

Co. D. Davidson Co.
JEWELERS
3 South Spring St.

Jeff Gave the Mule the Worst of it at That. . . . . By BUD FISHER.

[Copyright, 1918, by H. C. Fisher, Trade Mark Reg. U. S. Pat. Off.]



World do Move.

CHINA TO BUILD SHIPS FOR US.

Four Ordered, Option Taken Covering Eight More.

First Contract may Amount to Thirty Millions.

We Furnish Steel, Work to Be Done at Shanghai.

[EXCLUSIVE DISPATCH.]

WASHINGTON, July 11.—[illegible] more step in binding the nations [illegible] the Pacific Ocean in a peaceful [illegible] pact was taken today by the United States Shipping Board. Contracts aggregating twenty to thirty millions of dollars were let by Chairman Hurley to a shipyard in Shanghai, China, for the construction of four steel cargo ships of ten thousand tons each, to be completed and delivered in six months from date the yard receives the plans from the United States. The contract also carries the option to the United States to have eight more ships built under the same conditions as the four now contracted for in this order.

GOVERNMENT YARD.

The Chinese yard is the Kiangnan Dock and Engineer Works, [illegible] owned outright by the Chinese government. The United States Shipping Board will furnish to the contractor fabricated steel for the ships in the same way that the Japanese yards are being furnished steel for the construction of ships. The Chinese yard, however, will build its own engines and promises to break some records in the work that has undertaken.

Chairman Hurley of the Shipping Board is especially pleased with this contract as he regards it as another commercial bond that binds into a peaceful partnership the nations that must control the Pacific Ocean now and for all time to come. Aside from furnishing much-needed ships the international feature is far-reaching and of the greatest possible importance.

Slackers.

BACK OFFICERS TO TRAIN ARMY.

Message Prevents Extension of Draft-Age Limit.

Effort to Fill Soft Jobs at the National Capital.

Government to Risk Precious Hides at Front.

[EXCLUSIVE DISPATCH.]

WASHINGTON, July 13.—Shortage of trained officers in this country to whip the new men into shape [illegible] reason—or at least the principal reason—why the War Department insisted that the raising of the draft age to 40 or 45 be postponed until after having sent over 1,100,000 men to the other side, with a full complement of officers, and having behind the schedule by six months, with only enough officers available to handle the draft men, who are now in the camps by the operation of the present draft law.

There are scarcely enough of them to be assured, and that is one of the reasons why the army has opened [illegible] officers' schools and has thrown the door to civilians, particularly those civilians who are above the present draft age.

One of the results of this shortage of officers is the combing out of Washington and the other soft places of the slacker and the slicker, which, being translated, means the [illegible] coward who has placed himself or been placed in some [illegible] job far from the firing line.

GOING TO FRONT.

Those men are going to the front [illegible] as the War Department can [illegible] them into some instruction camps and get them ready for the front. Most of them are unable to be [illegible] for the front, to say nothing [illegible] are incompetent to handle men. [illegible] the one unpleasant feature [illegible] otherwise perfectly working [illegible] martial law of military service. The War Department is not so much afraid of their precious hides as it is afraid of those men whom they have been [illegible] to direct, otherwise they would be shot to the other side just [illegible].

[illegible] thousand of the men [illegible] have been excused from military duty on the ground of minor [illegible] defects will be called to the [illegible] places. Among this large [illegible] of military defectives are [illegible] of the most skilled and able [illegible] of the younger class, and all [illegible] of unusual ability and knowledge will be utilized here and elsewhere in desk and scientific positions.

TO EARN COMMISSIONS.

Most of these men will come here as privates, and commissions will rarely be granted except for recognition of valuable services. Chevrons and shoulder straps will have to be won hereafter, whether in Washington or elsewhere, and administration officials are going to see to it that physically unfit fighters alone fill the important home jobs. As single instance of this necessity: In one office of the War Department an attempt was made this week to exempt 500 mechanical draughtsmen working on important designs. Gen. Crowder refused to exempt them and no one else in authority would lend any aid or comfort, not even the Secretary of War himself.

The places of these men will be filled from the draft men among the 75,000 physically unfit, and the sound men now on duty in the drafting room will go into the front-line trenches. The incident is typical. From now on all deferred classifications are going to be examined with microscopes and every man eligible will be put into class 1 subdivision A to begin with. All men now in deferred classes on account of dependent wife will be sent to the front in every case where the wife is physically able to support herself.

WEATHER ELSEWHERE.

Below-Average Temperature Makes Chicagoans Happy; Showers Throughout the East.

[EXCLUSIVE DISPATCH.]

CHICAGO, July 13.—With the temperature still below the average for the month, today's weather was the most agreeable encountered yet in July. It was neither too hot nor too cold.

The maximum temperature recorded was 72 deg. at 3 p.m. and, after a slight falling off, 72 was recorded again at 8 and 9 p.m. The lowest for the day was at 3 a.m., when 61 was touched. There was a modest, little twelve-mile breeze from the north and the sun was shining its brightest for the greater part of the day.

Showers occurred in Minnesota, Kansas and the Atlantic States, and unseasonal temperatures continued general.

Temperatures yesterday, as reported by the Los Angeles office of the United States Weather Bureau, were as follows:

	Max.	Min.		Max.	Min.
Abilene	76		Phoenix	98	68
Boise	92		Pittsburg	80	56
Boston	66		Pomona	85	60
Buffalo	80		Portland, Or.	86	56
Denver	86		Rapid City	94	64
Des Moines	86		Red Bluff	90	66
Dodge City	92		Redlands	85	59
Eureka	60		Riverside	86	60
Flagstaff	70		Roseburg	84	50
Fresno	94		Roswell	92	68
Galveston	90		St. Louis	84	64
Havre	88		St. Paul	70	64
Helena	82		Sacramento	78	58
Huron	88		Salt Lake City	70	60
Independence			Santa Barbara	73	60
Kamloops	84		San Bernardino	90	60
Kansas City	90		San Diego	70	62
Knoxville	80		San Francisco	62	52
Los Angeles	73		San Luis Obispo	70	52
Memphis	84		Seattle	74	56
Modena	68		Spokane	88	54
Mt. Wilson	77		Topopah	70	58
Needles			Tucson	94	
New Orleans	92		Tampa	88	78
New York	72		Washington	76	60
North Head	62		Winnemucca	88	60
Oklahoma	90		Winnipeg	68	58
Omaha	68		Yuma	102	72
Pasadena	81				

GERMANS MAKE SWISS SEARCH FOR A CRITIC.

[ATLANTIC CABLE—EXCLUSIVE DISPATCH.]

[Copyright.]

PARIS, July 12.—The Swiss government has begun an effort to determine the identity of the author of "J'Accuse" and "The Crime," with the intention of expelling him from Switzerland. The books in question are supposed to be written by a German Democrat condemning his own government for bringing on the war. A member of the staff of Freie Zeitung, a paper published by German Democrats in Switzerland, and several other Germans have already been arrested.

The importance of this is that Prussia, by means of commercial coercion, is trying to compel the Swiss government to withdraw the protection from political refugees who are carrying on the anti-German propaganda at Berne.

Little attempt is made to conceal the fact of this campaign as part payment of trade exchanges concerning coal and other commodities.

EPILEPTIC ATTACKS Have Been STOPPED For Over 50 Years by DR. KLINE'S EPILEPTIC REMEDY. It is a rational and remarkably successful treatment for Fits, Epilepsy (Falling Sickness) and kindred Nervous Derangements. Get or order it at any drug store.—
Send for our valuable book on Epilepsy. It is FREE
Dr. R. H. KLINE CO., Department 2, Red Bank, N. J.

At Searles Lake.

SOUTHLAND DEVELOPING BIG POTASH INDUSTRY.

Former German Monopoly of Products Used in Explosives and Fertilizers is Gone.

BY MILTON R. STANDISH.

WHEN the colossal struggle of the nations is over and the great potassium deposits in and about Strassfurt, Germany, are again released upon the world commercially, the gigantic interests in Europe which formerly monopolized the output and distribution of potassium products, particularly those desired for explosives and for fertilizers, will be met with American competition coming largely from the operations of the American Trona Corporation at Searles Lake, in the northwestern corner of San Bernardino county, where intensive development work is now in progress.

Southern California industry, which in this respect is assuming mammoth proportions, will rise up and give the answer to the world's demand for what is known commercially as potassium chloride. For the great enterprise which has for its center an arid corner of the desert isolated from civilization by vast stretches of shifting sand and leagues of waste, is now not only producing enough of this commodity for the needs of the government in munition making and for the basic elements of the fertilizers that will go on the lands to bring production up to the maximum and thus aid in winning the war, but at the same time is providing facilities for an output sufficient for a world supply.

After the war it is expected that German interests and undoubtedly the imperial government, if that is what it shall be still called at the conclusion of hostilities, will control it—will attempt to restock depleted treasuries with high-priced potassium. American capital and efforts will prevent the Strassfurt products from assuming for a second time a monopoly of this business.

The California Trona Company, the title holding subsidiary of the American Trona Corporation, was recently granted clear title to 3320 acres of potash lands at Searles Lake. This decision marked the conclusion of years of litigation over claims, in which a San Francisco attorney was involved, and which caused clashes between armed expeditions into the desert and at least one fatality.

There is a total of about 15,000 acres in potash-bearing lands. Another concern, the San Bernardino Borax Mining Company, holds over 2000 acres, and the government is planning to lease the remainder to other concerns.

With one unit in operation and a second almost completed, the American Trona Corporation has expended for its present facilities more than $1,000,000, according to official figures, and the company is continuing its extensions so that from the brine of Searles Lake, was undertaken in the summer of 1912. As a result of these experiments it was found that potash could be produced in commercial quantities. The American Trona Corporation was organized and the first money was expended on constructing a railroad from Searles station on the main line, to Trona, and for the construction of a preliminary chemical plant.

Before a successful process for the recovery of potash was worked out, however, the company met with many disappointments, but finally an engineer was successful in establishing a process of evaporation, which, with some modifications, is the same method that is being used today.

It was not until the fall of 1915 that ground was broken for the first unit of the present plant at Trona. The construction of this unit was completed in October, 1916, and the first shipment of potash salt followed the next month. Production was rapidly brought up to seventy tons a day, and the average daily output at the present time is now at that mark. In 1918 work was started on the second unit, and this is expected to be ready for operation within three or four months. The million dollars expended thus far does not include the three years of experimental work, which, naturally, was of a very costly nature, and it will be readily understood that, owing to the war, construction costs are vastly more than under normal conditions.

FOR NEW BUILDINGS.

In addition to the manufacturing plant at Trona, the company has also erected thirty dwelling houses for families, several large dormitories for single men, a central concrete building for a kitchen, dining-rooms and clubrooms, and other necessary buildings. The plans for this year include the erection of fifteen more cottages for families, two more dormitories to accommodate sixty single men, an ice and refrigerating plant, a store building, recreation hall, and a schoolhouse of two rooms. This programme will involve the expenditure of about $65,000.

The company obtains its water for domestic and manufacturing purposes from two sources, which provide an adequate supply. Water is brought from mountain springs through pipe-line systems varying from eight to fifteen miles, while a pumping plant is located about six miles northeast of the plant.

The process now used for the recovery of potash from Searles Lake consists of the pumping of the Searles Lake brine into huge evaporators and thence into cooling and settling tanks, which when left standing for a sufficient time allows the draining off of the liquid from the crystals which form on the sides and bottom of the tanks. This is then sufficiently pure for shipment to the seaboard refinery for the finishing process.

The company has three chemical engineers in charge of experimental work and operations, the present chief being Dr. H. W. Morse. Much of the credit for financing the company and carrying it to a success in a technical way is due to Baron Alfred de Ropp, president of the American Trona Corporation since its incorporation in 1913.

True it is that KCl is on the job, and when the war is over and peace is declared and the only competition among nations will be in a commercial way, the United States, with its Southern California potash supply, will be one of the biggest factors in deciding the availability of potassium in its many forms.

WILL BUILD PAVEMENT.

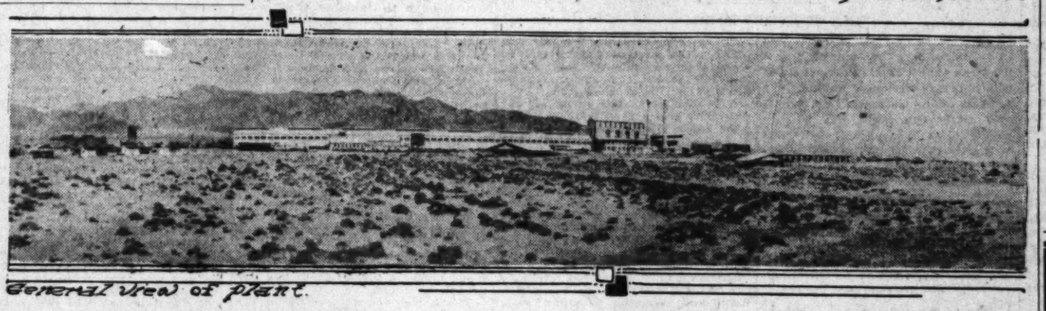
[LOCAL CORRESPONDENCE.]

SANTA ANA, July 13.—Through the co-operation of the city and county governments, a mile of pavement will this summer be laid on Edinger street, which connects with the county good roads system and provide an all-the-year route into town from Greenville, Old Newport, and Talbert districts.

Great War Industry of Southern California.



Potash ready for shipment.



General view of plant.



Cottages of employees.

American Trona Corporation's potash plant at Searles Lake.

Announcement

The Nelson Cars Embody the Refinements and Advantages Developed in Recent Aeroplane Motor Construction

The first two carloads and parts of the aristocratic Nelson Aeroplane Type Motor Car have arrived.

Cars may be seen at the

NELSON AUTOMOBILE CO.
SHOW ROOMS
823 South Flower Street

Sterling TRUCKS

Sterling the only "Wood-Inlaid" Frame

Sterling Motor Trucks are built to withstand hard service—The Wood-Inlaid frame absorbs the hard shocks and jolts of the road—The Wood-Inlaid frame prevents bolts working loose—The Wood-Inlaid prevents the power plant breaking down.

The Sterling Wood-Inlaid frame has proved a money saver for Sterling owners. Let us explain this Wood-Inlaid frame to you.

Phone, Write or Call for Sterling Literature.

We Have For Immediate Delivery 2½ Ton, 3½ Ton, 5 Ton and 7 Ton Sterling Motor Trucks.

EDWARD R. BACON COMPANY
Pacific Coast Distributors.
51 Minna St., San Francisco — 2857 Broadway, Oakland — 1047 So. Olive St., Los Angeles

Dealers—If the Sterling is not represented in your locality—Write

X-RAY DENTIST



RADIOGRAPHS $1

The only Reliable and Scientific Method of knowing the exact condition of your teeth. By this means we can detect diseased or abscessed conditions of the teeth which may lead to serious bodily disorders as rheumatism, neuritis, loss of appetite, energy, etc.

I will be pleased to tell you what is needed for perfect satisfaction, regardless of who your dentist may be, and it will cost you nothing.

My practice is limited to strictly high-class, painless Dentistry at moderate fees, and to people who appreciate the best at reasonable prices.

Painless Extraction FREE When Plates Are Ordered WHY Pay More?

Plates Repaired (like new) ..... $1 up
Silver & Amalgam Fillings .... 50c to $1
Porcelain and Gold Fillings ..... $2 up
Gold Crowns, 22K $5
Porcelain Crowns $5
Bridgework (best) $5
15 Years Protective Guarantee.

PYORRHEA THE WHITE PLAGUE OF THE MOUTH.

Be sure you are free from this dreaded disease, which works such ravages in the mouth and causes the loss of sound teeth and often produces disease and death by distributing its poison to remote parts of the body. If taken in the early stages it can be successfully treated. Come in and talk it over with us.

EXAMINATION FREE
Hours: 8:30 to 6. Lady Attendant.
Phones: Pico 2813; Home 10668.

FULL SET $10.00 GUARANTEED

DR. ZIMMERMAN
303-304-305 Broadway Central Bldg.
424 So. Broadway.

Eyes Inflamed By Sun, Dust and Wind find relief in Murine, compounded by our Physicians as used in their practice—an efficient, soothing Eye Lotion. It has withstood the test of time and criticism. Try Murine in your Eyes and in Baby's Eyes when they Need Care. Refreshing, cleansing, healing. Murine wins your confidence. Buy complete 25c. Murine of your Druggist or 50c or $1.00. Ey-Book Free Murine Eye Remedy Company, Chicago.

Lemon Juice For Freckles

Girls! Make beauty lotion at home for a few cents. Try it!

Squeeze the juice of two lemons into a bottle containing three ounces of orchard white, shake well, and you have a quarter pint of the best freckle and tan lotion, and complexion beautifier, at very, very small cost.

Your grocer has the lemons and any drug store or toilet counter will supply three ounces of orchard white for a few cents. Massage this sweetly fragrant lotion into the face, neck, arms and hands each day and see how freckles and blemishes disappear and how clear, soft and white the skin becomes. Yes! It is harmless.

IN the Rotogravure Section of the Sunday Times you will find reflected every phase of life.

DR. BEAUCHAMP
Full Set Teeth, guar. 15 yrs. $10
Gold Crowns, 22-k gold $5
Bridge Work, per tooth $5
Porcelain Crowns $5
Teeth extracted, painless $1
Aluminum Plate, none better $5
No charge for (examination and consultation) extractions when bridge or plate work is ordered.
Gas given, if desired, for painless extracting. EXAMINATION FREE
DR. BEAUCHAMP
Farmer-Pettibone Bldg. Fifth Floor, 512 S. Broadway.

$15.00 PRICE INCLUDES FREE REPAIRS AT THE FRONT

We received over 200 watches from J. [illegible] Co., Bienne, Switzerland, the same type as have been used at "the front" since [illegible] of the war.

Moreover, we have arranged for free repairs at their factory "over there" and furnish our customers "Official Free Repair Orders."

These watches have fifteen ruby jewels, heavy nickel cases, heavy brown suede Kitchener straps, radium hands and figures.

They bear our full guarantee and are the greatest value we have ever offered.

Glass protectors free if you wish them.

J. D. Davidson Co. JEWELERS South Spring St.



Chickering & Davis
Standard of Piano Quality Since 1839)

[illegible]reund, Editor of "Music Trades," [illegible] & Davis Piano Company:

[illegible]ree oldest and largest manufacturers in America [illegible]right and player pianos of the highest [illegible]nders of the company and builders of the [illegible] 79 years ago to make a name for themselves [illegible]tory for their piano and all through these [illegible]ation has found the moulding of these pianos [illegible] highest idealists. A prouder record is borne [illegible]uality and durability and persistent advance [illegible]vie piano of today is the crystallization of the [illegible]unstaking thoroughness exercised by its makers

[illegible]ost Economical Piano to Buy [illegible]d Piano Taken as Part Payment

Convenient Payments

KINNES MUSIC COMPANY
[illegible]1-233 South Broadway [illegible]rd Building, Opposite City Hall [illegible]les' Musical Center for Twenty Years.



GENTLEMEN! Out of Respect to My Employees I Will Close My Store Saturday Nights at 6 P.M. During July and August.

My System Forces the Most Stubborn of Men to be Boosters — It Transforms Natural-born Cranks into REAL HUMANS—

$21.50

H. B. RICHMOND

Henry's Tailor · Bill's Tailor · Roy's Tailor · Isaac's Tailor · Charles Tailor · Homer's Tailor · Max's Tailor · Oscar's Tailor · Nate's Tailor

EVERYBODY'S TAILOR

AMERICAN Through and Through

I MAKE NO DISTINCTION IN MEN, NOR DO I DRAW A LINE ON CLASS, CHARACTER, CREED OR DENOMINATION

WHAT A MAN DOES Can only equal up to what he is—*Therefore, IS* plus *DOES* spells his destination, Eliminate *yellow streaks* and *imperfections*, then appears what really is a man.

Gentlemen!—The most pleasing credential of effort is the personal approval of my friends and customers. My little *Editorial lariats* have captured thousands and I will continue to encircle vast multitudes of men. A CAREFUL STEP ofttimes prevents disaster—and if headed in the right direction, is the SKID CHAIN to tailoring safety. Every man that patronizes me is a part and parcel of my success. His judgment of satisfaction received is the peas in the pod of my business *service* and *value extension*

will make the average man walk a mile to prove his height of appreciation. Justice is the guiding light to those who come and go. Skepticism is a germ of suspicion. Remove the mask of skepticism and you see the true character as before the sting of suspicion invaded me. I have run the gauntlet of semi-obscurity to great prominence 365 days. But it requires the same number of studious nights to put it over. Men! The average tailor is a sort of being that will seek shelter during a storm, but to be able to extend their interest further than a *limited sphere* is indeed uncommon.

My Chief Asset Is the Retaining Wall Built Around Your Future Business! Words Are But Bubbles—Finished Production is Reality! Flowery

For The 3rd TIME | Semi-Annual Twice Yearly Clearance Sale | —3— TIMES GREATER THAN EVER

H·B·RICHMOND AN AMERICAN TAILOR ANGELUS HOTEL BLDG 407-409 S. Spring St Los Angeles

WAR-TIME LEADERS!

UP TO $30.00 FOR $21.50
TO $38.00 FOR $29.50
TO $45.00 FOR $34.50
TO $50.00 FOR $38.00

GENTLEMEN! This, the third eventful occasion my mercantile life, inspires the buying public to action—I am head over heels work, and if you come to me for a suit of clothes kindly consider those ahead of you when asking finished production under 4 days. Even though a great percentage of the *young boys* are absent, the *middle aged* and old are making up for them. Never before in tailoring history has business *with me* been so abundant, and, gentlemen, that's so much, as I have gone over to the shady side of thirty years in pleasing the male fraternity. Men! Sometimes I think it's my optimistic views that pushed success upon me—coupled with the hearty handshake of hundreds each week—an inexpensive but most appreciated way of showing for effort of true value extension.

Just Once! Try Dodson's Liver Tone! Take No Calomel! Listen To Me!

If bilious, constipated, headachy or sick, I guarantee relief without taking dangerous calomel which sickens and salivates.

Stop using calomel! It makes you sick. Don't lose a day's work. If you feel lazy, sluggish, bilious or constipated, listen to me!

Calomel is mercury or quicksilver, which causes necrosis of the bones. Calomel, when it comes into contact with sour bile, crashes into it, breaking it up. This is when you feel that awful nausea and cramping. If you are "all knocked-out," if your liver is torpid and bowels constipated or you have headache, dizziness, coated tongue, if breath is bad or stomach sour, just try a spoonful of harmless Dodson's Liver Tone.

Here's my guarantee—Go to any drug store and get a bottle of Dodson's Liver Tone for a few cents. Take a spoonful tonight, and if it doesn't straighten you right up and make you feel fine and vigorous by morning, I want you to go back to the store and get your money. Dodson's Liver Tone is destroying the sale of calomel because it is real liver medicine; entirely vegetable, therefore it cannot salivate or make you sick.

I guarantee that one spoonful of Dodson's Liver Tone will put your sluggish liver to work and clean your bowels of that sour bile and constipated waste which is clogging your system and making you feel miserable. I guarantee that a bottle of Dodson's Liver Tone will keep the entire family feeling fine for months. Give it to your children. It is harmless; doesn't gripe and they like its pleasant taste.



$5 FULL SET OF TEETH $5

Steel Set (none better).....$4.00
Gold Crowns, 22k. (Best).....$4.00
Bridge Work (Best).....$4.00
Gold Fillings and Inlay (Best)...$1.00
Silver Fillings (Best).....50c
Extraction (Painless).....50c
All Work Guaranteed 10 to 15 Years.

ONE PRICE FOR ALL.

The only private dentist in Los Angeles doing such high-class dentistry at such wonderfully reduced prices.

Not a new concern. A private, modern office, with experienced operators that have been in this office for the past 10 years. Every modern instrument and equipment to insure your work to the best.

References — Citizens' Nat. Bank, Parmele-Dohrmann Co., and thousands of patients in Southern Cal.

Free Examination.

IMPORTANT

My years of success in my present location have caused many advertising dental offices to imitate my advertisement.

Don't Be Deceived.

Be sure you are in the right office.

DR. J. ARTHUR FOSTER, Formerly Yale Dentists. Phone F2544. 444 So. Bdwy.

The Master Fox.

CHECKERBOARD OF WAR ON FOCH'S GREAT IDEA.

It Matters not Whether Von Hindenburg be Dead or Alive.

BY HARRY CARR.

THE death of Field Marshal Von Hindenburg (assuming that the report of his death is true) will not very seriously affect the prowess of the German army. Whatever effect the event has will be chiefly upon the morale and spirit of the German people by whom Von Hindenburg was held in almost superstitious reverence.

Strictly from a military standpoint, his death will not detract in any very serious way from the ability of the Central Powers to make war.

I have two reasons for this conclusion. The reasons are interlocking.

War in the present day is waged upon a scale that takes it out of the personal influence of any one commander. In ages past, war consisted of two armies who advanced in parallel lines to meet one another and who finished it all in one battle in which one side was annihilated then and there. Every age has seen an advance in the complexity of war making. In the present day, war consists not only of fighting but of an intricate use of politics, diplomacy, even religion and anthropology. The main reason why the Allies have not made better progress against the weak spot of the Central Powers in the Balkans is their lack of understanding of the peculiarly entangled race problems of the mixed peoples in Serbia, Rumania and Bulgaria.

WAS NONESSENTIAL.

Von Hindenburg was a specialist on the topography of East Prussia. He brought to that campaign in 1914-15 a special knowledge that undoubtedly was of the highest value to the German Empire.

But the later campaigns have not been planned by him. I doubt if he even planned the East Prussian campaign.

A German general works a good deal like a moving picture director. The plan or scenario is worked out for him by experts who are never heard of, even in Germany. These plans concern not only the movements of troops; but sanitary conditions, food supply, railroad transportation. Even legal phases and religious considerations are all laid out for the commander by trained experts in the gloomy old brick building where the great General Staff of Berlin is quartered.

The fact is, as the scene of war gradually shifts around to the Balkans again via Albania, it comes to a phase concerning which Von Hindenburg probably knew very little.

Although I think the Central Powers are coming to the beginning of the end and are facing a sweeping and final defeat, nevertheless Von Hindenburg, alive or dead, will not have much of a bearing on the events to come.

It is rather appalling to tackle a discussion of the present phase of the fighting. It is so intricate, difficult and concerns so many other things other than military strategy.

In a general way we can say this: that Gen. Foch is bringing to bear the only really enlightened world strategy that the Allies have shown during the war.

FOCH'S IDEA.

Instead of battering his head against the strong fortified positions of the German troops in the trenches on the west front in France, Gen. Foch is maneuvering to lop off Turkey, Bulgaria and Austria from the Central Powers.

His line of reasoning has two strong roots. Not only are these three countries the weak spots of the Central Powers, but they constitute the stepping stones of the Kaiser's Berlin-to-Bagdad world dream. Were they stripped away from Germany, it would be useless for Germany to keep on fighting for an empty purse.

All of them are ready to quit. Turkey was bulldozed into the war which she never wanted. Bulgaria already has what she was striving for—the Dobrudja—and has no further object for fighting.

Austria is sick of the war and has been for a long time. Austria has kept on only because she is more afraid of Germany and a rebellion of her people than she is of the Allies. Austria keeps her troops at the front simply because she is afraid to let them come home. That's the only reason.

Without going into details, I can briefly outline Foch's plan for picking off Turkey, Bulgaria and Austria.

In a general way it is the scheme the Allies have always had: to send an army up from Saloniki; cut the Berlin-to-Constantinople railroad, thus cutting off the Balkans and Turkey from Austria. The way into Austria through the southeastern back door would then be open to the Allies.

The long delay in moving the Saloniki expedition made it possible for the Germans to heavily fortify the route the troops at Saloniki would have to take as they went north. In order to avoid a severe and dangerous frontal attack against these fortifications, Gen. Foch has begun a campaign to cut in behind the fortifications and force a retirement of the Central Powers, at the same time giving the Saloniki expedition freedom to begin its northward march.

INTO RUSSIA.

I have reason to believe that a great military expedition will be sent into Russia via the Dardanelles when the psychological moment comes through the elimination of Turkey.

An examination of the map will make it clear to any one why this expedition must be undertaken. For the future safety of the world, it is absolutely necessary that the Germans must be cut off from any approach to India.

If the Kaiser, at the close of the war, is left on the shores of the Black Sea, India would always be in danger of invasion through the Khyber Pass. And if India fails, the British Empire goes up in smoke.

Our safety and the safety of the British Empire are henceforth to be linked together. Each of us is necessary to the existence of the other. Therefore the future for America depends very largely upon a barrier being erected to keep the Germans away from all approach to India.

It will be very interesting to see what movement the resourceful, experienced German staff makes to counter this new world-wide campaign undertaken by Gen. Foch.

The Kaiser all of a sudden finds himself heavily pressed upon in France, on the Piave in Italy, in Albania; with half a dozen promising rebellions on his hands in Russia and with a mysterious military movement developing on the part of the Japanese and Americans in Siberia.

THE MOST SERIOUS.

The most serious feature of it for the Germans is that they suddenly find themselves fighting on the outside instead of the inside of a big circle. It is a very short route for Gen. Foch to get to Albania from the west front in France, but it is a long and difficult journey for the Kaiser.

An interesting point in this new comparison of distances is that Gen. Foch has, for the first time, taken advantage of the enormous asset the Allies have in the control of the Mediterrean and Adriatic seas.

Gen. Foch has a great opportunity to let the Kaiser try for the first time the old schoolboy game of "Here they are; here they ain't."

When you really come down to it, the most serious difficulty of the Central Powers is an uncertainty as to what Foch really intends to do in Albania. If they let him alone, he will go charging through to the Berlin-Constantinople line and tear the Central Powers from their allies. If, on the other hand, the Germans shift a lot of troops from the west front to protect Albania, Foch is just as likely as not to suddenly shoot his soldiers back to France and go whooping through the Germans on the west front.

My own private opinion is that this change of petty, backyard military tactics into world strategy will bring certain victory to the Allies in such a way as to permanently cripple Germany's world dreams.

AMERICAN BIGNESS.

This change in policy has been made possible by the unselfishness of American diplomacy.

It is a matter of general knowledge that the previous Saloniki campaign was a failure owing to the jealousies of Greece, Italy, England and France in the Mediterrean.

The other powers named have all dreaded to have Italy develop too much strength. Wherefore, a complete unity of action was impossible and the Allies were deprived of the possibility of using Italy's big and efficient army in the quarter where it would do the most good.

President Wilson's unselfishness in turning over the American army to Gen. Foch, to do with as though it were his own, struck a new note in European diplomacy and disarmed all jealousies.

SENDING NUNCIO TO CHINA STIRS PARIS.

[BY ATLANTIC CABLE AND A. P.]

PARIS, July 13.—The news of the Vatican's decision to appoint a Papal Nuncio for China is calculated to make a deep impression upon the French diplomatic and church circles. In the view of the Rome correspondent of the Petit Journal. He recalls that Pope Leo XIII in 1885 appointed a nuncio for Peking. The French Minister at the Vatican threatened that France would break off relations with the Vatican if the plan was carried out. Pope Leo canceled the appointment, the correspondent adds.

The Rome correspondent of the Havas Agency says that the name most frequently mentioned in connection with Peking post is that of Monsignor Joseph Petrelli, the Apostolic delegate to the Philippines.

Good Liniment for Lameness.

"I have found Chamberlain's Liniment a splendid remedy for lameness, soreness of the muscles and rheumatic pains," writes Mrs. J. W. Wallace, Macon, Mo. Mrs. Wallace says further that "it is the best liniment we have ever had in the house."—[Advertisement.

CALLS FOR GRAMMAR SCHOOL REGISTRANTS.

SPECIAL ORDER FOR 12,143 DRAFTED MEN FOR OCCUPATIONAL TRAINING.

[BY A. P. DAY WIRE.]

WASHINGTON, July 13.—Provost-Marshal-General Crowder today issued a draft call for 12,143 registrants of grammar-school education and qualified for general military service. These men, 154 of whom are negroes, will entrain between August 1 and 28 for various schools for special occupational training to fit them for army service.

The call covers twenty-seven States and the District of Columbia.

In school calls boards are authorized to allow the induction of volunteers until within approximately a week of the entrainment date.

CALL 1500 CALIFORNIANS.

[BY A. P. DAY WIRE.]

SACRAMENTO, July 13. — Gov. Stephens today received from Provost-Marshal-General Crowder a call for 1500 men for general military service. They are to entrain in the five-day period beginning August 5 and will go to Camp Fremont. Members of the class of 1918 may be inducted.

The induction is for white men only.

Crowder instructs that the Adjutant-General is to inform local exemption boards throughout the State to draw the required quotas from within Class 1 with the least possible disturbance of industrial and agricultural conditions in the respective communities.

Registrants of the June 5, 1918, class may be voluntarily inducted, provided all class 1 registrants of the 1917 class shall have been exhausted.

This special draft is not associated with the industrial call of 319 men as California's quota, as announced yesterday by Adjt.-Gen. Borree. Nor has it anything to do with the new grammar-school education class for industrial induction, today announced by the Associated Press from Washington, D. C.

EIGHT DEAD, FORTY HURT IN CAR WRECK.

CROWDED INTERURBAN TURNS OVER WHEN DERAILED AT CURVE.

[BY A. P. NIGHT WIRE.]

SAN FRANCISCO, July 13.—Eight workers of the Bethlehem Shipbuilding Corporation and adjacent plants are dead and forty of their fellow workers and others injured, following the wreck of an interurban car on which they were riding to work, when it jumped a curve in the southern part of the city early today. Two of the injured were not expected to survive the day.

The dead are, R. M. Richardson, Huber Perossa, E. J. Batcher, Louis Perossa, Monde Perossa, B. Opiotto, Joseph Garrie and Joseph Savonani. The only woman on the car, Miss Julia Malastina, 17, was among the severely injured.

The car was known as a "one-man car," the motorman, George W. Sleepman, acting as conductor also. Sleepman, who was uninjured, was taken to the Bayview Police Station and booked for manslaughter. He was unable to make a statement.

Passengers told the police that a shipyard blacksmith was running the car at the time of the accident. Sleepman, was said to have requested this man to take the controller while he collected fares. The blacksmith was said to have become confused as the car descended a hill and approached the curve at a high rate of speed. He was not accounted to accident and was b police to have disap

After leaving the rolled down a slight and reated on its top. sary for police and f the car up before it and injured could b Rescuers worked for hour before they co conveyance of its b and unconscious

Every emergency city was called on f caring for the injure treatment was given firemen and uninjured

The police said least 100 aboard the of the accident.

BISBEE DEPORT SUITS NOW

[BY A. P. DAY WIRE.]

BISBEE, July 13.— today of twelve more ages on behalf of men Bisbee on July 12, 19 ber of suits filed in County District Court in connection with the of 3186 striking copp their alleged grievan creased to 256 and th ages sought to $6,15

Yesterday, the deportation, bringing the filing of such suits State law. Eleven of sought $25,000 dam other asked $30,000

As in the previous fendants are the Phe western Railroad Co number of copper mi and several individua Walter Douglas, Phelps-Dodge Corp Shattuck, president Arizona Mining Co Harry C. Wheeler, Sheriff of Cochise

BRITISH LABOR AIMS GET TO P

[BY ATLANTIC CABLE.]

NORTHAMPTON, July —Arthur Henderson and member of the Bri inet, speaking today at ference here, said the party last month had getting its statement into the hands of enemy countries plies thus far had

Wilson Asks Lewis

[BY A. P. NIGHT WIRE.]

WASHINGTON, dent Wilson today Senator Lewis of a renomination paign for re-

r's Tailor
N D
AMERICAN
hrough and Through
CREED OR DENOMINATION
lus DOES spells his destina-
appears what really is a man
ge man walk a mile
reciation. Justice is the
and go. Skepticism is the
ask of skepticism and you view
ting of suspicion invaded man
curity to great prominence
e number of studious nights
ailor is a sort of being that may
be able to extend their intellec
eed uncommon.
RICHMOND
AN
RICAN TAILOR
S HOTEL BLDG
9 S. Spring St.
s Angeles

Tragic Sequel.

BOYLE HEIGHTS BANDIT KILLED IN GUN BATTLE.

Detectives Making Arrest Fired at and Narrowly Escape—Dead Man's Bride of Good Family.

...KERED in an apartment at ...o. 122 South Avenue 18, Les... Johnson, one of the three ... suspects who terrorized ... Heights section early yester... morning, attempted to kill De... Harry Hickok and Carl R. ... as they were about to ... him under arrest early last ... and was himself shot and ... wounded when the officers ... the fire. He died at 8:15 ... at the Receiving Hospital. ... McCurran, 21, said by ... police to have been the third ... the bandit car when it held ... persons, was placed under ... by the two detectives only a ... before Johnson, stepping ... behind a partly closed door, ... the two officers. ... Leslie Johnson, the bandit ... bride of three weeks, and ... Ray Wiley, his sister, narrowly ... death when they were ... in the cross fire of the ban... of the police.

...ung bride, who is only 19 ... was formerly Miss Fran... daughter of a prominent ... business man, the police ... married Johnson less ... month ago, in spite of the ... earnings by the man's ... and his chum not to marry

TO HAVE CONFESSED.

...rest of the two men in the ... apartment gave the po... men they charge with ... Boyle Heights bandits. ... Eppler, 29 years old, who ... arrested by Detectives New... and Curtis immediately after ... of the hold-ups, is the third ... custody.

...police say McCurran con... he was one of the men with ... and that Johnson was the ... Johnson is also known ... Sheeran, Kepner's right ... James Coffee, the officers ... brother of the detectives, ... Officer A. G. Boycott nor ... Johnson was killed by bul... Johnson's revolver was ... a miracle by the police. ... Carl R. Williams, who is ... of the Boyle Heights sta... went on the case in the ... soon uncovered clews ... to the possible iden... two men who escaped ... car was captured. In ... with Detective Harry ... chauffeur Everett Will... went to the home of ... Johnson, at No. 1415 East ... street. From there the ... to the apartment-house ...

...second floor of the apart... they found the rooms ... entering, faced Mrs. ... Johnson's wife was ... May Wiley, the dead ... and McCurran. ... did not resist arrest. He ... on a chair, his back ... door, then the officers ... His right ankle was badly ... from jumping out of the ... automobile in the early ... hour when the bandit car ... by the police. ... a distance from the ma... admitted to the detec... "I'll go with you." As ... Williams handcuffed him, ... walked him to a wall railing ... a large picture of Johnson ...

"Who is this?" he asked. ... my husband, Leslie Shee... Johnson replied. ... resent him, too," Hic... ... going around to face ... her. As Mrs. Sheeran ... in her seat in amazement ... what her husband was ... there was a slight noise in ... front of the kitchenette door ... gun in hand, stepped ...

"Throw your hands, you——" ... shout, and at practically ... movement began firing. ... fire in quick succession ... three bullets buried ... in the opposite wall, ... the level of the officers'

THROUGH HEAD.

...shots were followed almost ... by the fire of the de... men, and Johnson, shot ... the head, fell to the floor. ... rushed to the Receiving ... but failed to recover con...

...Mrs. Johnson and the ... were taken to the ... station, where the man was ... a charge of robbery and ... detained as important ...

...ing to the stories related by ... Johnson's entry into the ... without warning, and his ... silence at the moment he ... both witnesses made state... placing the blame on the ... man.

Business Chance
for a Grocer
P. E. Night and Day
soon to open at
and Main Streets, in the
store of the Pacific
Building, is open to
to rent suitable
a responsible
house, which will
and stock that space to
a large business.
is a prominent corner
passed daily by a great
going on their way to
the Pacific Electric
This is 4-way traffic,
residents of Los An...
and return from
and other Pacific Elec...
and residents of
points visit and re...
Los Angeles.
Rent is Reasonable
other concession-
the best in their
Young's Market Co.
the meat conces-
C. Seeley Co.
LEASING AGENTS
Pacific Electric Bldg.

Johnson, according to the police, is a known desparate character, and his attempt on the officers' lives was the second in his brief career. Two years ago, Detectives Erven and Hickok arrested Johnson and McCurran on a charge of stealing automobiles, and at that time were confronted by Johnson, who, guns in both hands, fired point blank at the officers, but missed.

MARRIED TO REFORM HIM.

The sudden barking of the revolvers was the tragic echoing of a warning received by the young bride before she married Johnson, according to the stories told the police.

"I love him so, and I have faith in him," she is alleged to have replied to all the warnings. She knew the man had been an inmate of Ione and that he did not lead a straight life, the detectives were told, but insisted that her love was stronger than all else.

"I am marrying him to reform him, and I have faith that I will succeed," she said at the time of the marriage.

Mrs. Wiley lives with her parents at No. 1415 East Sixty-first street. According to the police, she called at the bandit's apartments to tell McCurran and Johnson of Kepner's arrest. No charge against her has been made by the officers.

The arrest of McCurran last night, and the evidence obtained by Detectives Newstetter and Curtis when they arrested Kepner, make the police case in the bandit raids yesterday morning complete, the officers say.

After a second trip to the apartment Detectives Hickok and Williams recovered six watches and other articles taken in the Boyle Heights hold-ups, they say. This practically assures the case against the men, the police say, as well as clears up one of the two unsolved careers of the hold-up activities of automobile bandits.

Kepner, the police records indicate is a deserter from Mare Island, as is McCurran. The latter told Detective Carl R. Williams he deserted on June 14, and that he enlisted under the name of Albert W. Jordan. Johnson is also believed to be a deserter from the army.

At the time of Johnson's and McCurran's arrest, they were held by the police and later convicted. McCurran was sent to Whittier and Johnson to Ione.

A piece of fast police work by the Flying Squadron, Active Commander Detective William Ingram and Detectives Newstettor and Curtis, led up to Kepner's arrest early yesterday morning and to the shooting and the arrests of the others last night. In less than two minutes after the Boyle Heights station was informed by the East Side Station of the latest hold-up by the three bandits shortly after midnight, Friday, the Flying Squadron was on its way to the scene of the crime.

DARE-DEVIL CHASE.

With Curtis driving, Newstettor armed with a shotgun, the big police machine was speeding east on Fourth street, when the detectives noticed the small automobile with the three youths in it, darting across Fourth street, a few blocks ahead of them.

Though the bandit car was traveling on three tires only it led the police automobile in a dare-devil chase for more than seven blocks until it was cornered in an alley near First and Gless streets. Before the detectives overtook the bandits, the three men jumped out of the car and scattered in different directions. Kepner was caught by Curtis and Newstettor.

The victims of the three bandits before the police overtook them were:

Ernest Brunton of No. 1021 South Soto street. Held up at Rowan and Brooklyn avenues, and robbed of his watch, hat and $1.

W. S. Kerr, of No. 702 Bernal street, son of Patrolman Kerr of the Boyle Heights station. Held up near his home. Watch and change taken.

W. J. Scanlon of No. 141 North Ditman street. Held up at Fourth and Chicago street. Watch, $2 and papers taken.

Leonard Grace of No. 122 North Ficket street. Lost $7 when he was held up at Fourth street and Boyle avenue.

Fred Lange, an employee of Jevne's, Sixth and Broadway. At Fourth and Chicago street. Lost a watch and railroad tickets.

Helmuth Huhns of No. 128 North Indiana streets. Held up at First and Gage streets and robbed of $3 and a watch.

F. B. Willetts, address unknown, phoned to the East Side station that he was held up by the three bandits near First and Concord streets and robbed of his money and watch.

Figures in Tragedy of Crime.



Wm. McCurran, Bandit. Leslie Johnson alias Shannon the dead bandit in his uniform



Mrs. Frances Johnson (Sharron) bride of dead man. Mrs. Ray Wiley Sister of Johnson

The dead bandit, his pal, his sister, his bride.

William Gold.

ANOTHER ARRESTED AS BADLY-WANTED BANDIT.

THE police declare that practically every hold-up in the last few months was solved last night when Captain of Detectives Home and Detective Sergeants Bowe, Taylor, Shy and Sidney Hickok, arrested William I. Gold, alleged bandit who escaped a week ago, just as he was about to board a train at Long Beach.

Gold's arrest, following close upon the arrest in an apartment house at No. 122 South Avenue 18, of another man and the slaying of a third bandit as he attempted to kill the arresting officers, not only clears up the long string of Los Angeles robberies, but also places into police custody a man who, several weeks ago, held up and robbed George Palmer, a fortune teller, at No. 614 South Hope street, and after several days in jail, escaped by jumping out of the police car.

At the same time the police announced that Gold's alleged partner in the Palmer hold-up, George Goldenberg, also is in custody, having been arrested at his home several days ago.

Gold and Goldenberg, according to the police, are the two bandits who, on the night of June 29, held up and robbed nineteen persons in the different parts of the city. The bandits operated in a stolen laundry automobile, and made their final escape in a powerful touring car. Both men, the police say, have been identified by some of their alleged victims.

Gold attempted to escape when Capt. Home was about to arrest him, and in struggling with the man, Capt. Home suffered an injury to his left hand. Three fingers are broken, according to the Receiving Hospital physicians.

The alleged bandit's sensational arrest last night was as spectacular as his first arrest and subsequent escape.

When Capt. Home and the detectives finally traced him to the Pacific Electric station in Long Beach, the youth was about to board a car. He gave one long leap when he saw the officers and started away, but was overtaken by Capt. Home. After being arrested for the Palmer robbery, Gold escaped when he was taken to Ninth street and Grand avenue to identify his partner. He was in the automobile with the detectives, and leaping over the side, disappeared down an alley, handcuffs and all.

A search that covered Southern California and closed every possible avenue of escape, was ordered by Capt. Home. For nights detectives were stationed at different places, with the result that last night the arrest was made.

In attempting to rob Palmer, Gold and his partner, now named by the police as George Goldenberg, entered the fortune-teller's reception room and were escorted to an inner room. There they drew guns and made Palmer give up $360. Both men ran, but Gold was followed by a crowd and was arrested by Patrolman Stern when he leaped from a street car at Seventh and Figueroa streets.

WILSON'S WHEAT VETO FIGURES QUESTIONED.

M'CUMBER QUOTES MILLERS' PROFITS; HOUSE SUSTAINS PRESIDENT.

[BY A. P. NIGHT WIRE.]

WASHINGTON, July 13.—Senator McCumber of North Dakota, Republican, speaking in the Senate, today, said the data given by the President in his veto message were erroneous. Taking the present estimate for the 1918 wheat crop at 900,000,000 bushels, Senator McCumber said an increase of 20 cents a bushel in the price would total $180,000,000 instead of the President's estimate of $387,000,000.

The increase per barrel of flour for which four and one-half bushels of wheat are required, he continued, amounts to only 90 cents, although the President asserted it would total $2. Compared with the proposed increase in wheat prices, Senator McCumber declared the recent report of the Federal Trade Commission showed millers' profits last year were from 113 to 437 per cent. above their pre-war profits.

"The wheat raiser is not asking favors," said Senator McCumber. "He is asking for simple justice. He has never asked that you fix any price for his product. All he has asked is that the price of his product be allowed to adjust itself to the demand."

Senator McCumber said the cost of labor involved in raising wheat has increased from 200 to 400 per cent. within the last few years.

The House today sustained President Wilson's veto of the agricultural bill. A motion to pass the measure over the veto was defeated, 172 to 72.

The bill was referred to the Agricultural Committee and House leaders planned to pass it without the wheat price fixing provision.

PORTLAND SHIPYARDS ASSURED $200,000,000.

[BY A. P. NIGHT WIRE.]

PORTLAND (Or.) July 13.—Charles M. Schwab, director-general of the Emergency Fleet Corporation, gave personal assurance today to Portland that shipyards here will be given $200,000,000 worth of ships to build within the next year. The announcement was made at a luncheon in Mr. Schwab's honor held at the Chamber of Commerce.

Mr. Schwab visited a number of shipbuilding plants today, and tonight reviewed a parade of 20,000 shipbuilders, after which he addressed a mass meeting at Multnomah Field. Tomorrow he will rest here.

Reichstag Adopts War Budget.

[BY ATLANTIC CABLE AND A. P.]

AMSTERDAM, July 13.—The Reichstag has adopted the budget of five billion marks, according to a Berlin telegram. The independent Socialists voted against the measure and the Poles refrained from voting.

Graves to Command Eighth Division.

[BY A. P. NIGHT WIRE.]

WASHINGTON, July 13.—Maj.-Gen. William S. Graves left Washington tonight to take command of the Eighth Division at Palo Alto, Cal. He was relieved today as assistant chief of staff by Maj.-Gen. Frank McIntyre.

"48 Years of Integrity" LOS ANGELES FURNITURE CO. 420-422-424 S. SPRING ST. "Shop on Spring Street and SAVE"



Come over on Spring street and study our window displays.

Mahogany, cane and heavy figured velour —Louis XVI Period.

This 3-piece Suite Special at ..... $167 Reg. $205 Value

OUR GREAT ANNUAL JULY CLEARANCE

BEGINS TOMORROW AT 8:30 A.M.

Knowing the condition of the furniture market as we do, it seems to us that we cannot urge our customers too strongly to take advantage of these clearance prices. Everyone knows that furniture prices are going sky high. Materials get scarcer every day. It may be many months—or more probably many years—before we shall again be able to offer such prices. Our Spring Street location, our own factory production, and the unusual volume of business which we enjoy, make these prices possible. We believe that the furniture values we are offering are without doubt the most remarkable in Los Angeles at the present time. Buy NOW—if you would save money on rugs, draperies, Buck's gas ranges and furniture.

for the BEDROOM, LIVING ROOM, DINING ROOM —FURNITURE OF EVERY STYLE, OF EVERY PRICE, FOR EVERY NEED AT RADICAL REDUCTIONS. ESPECIALLY HEAVY CUTS ON INCOMPLETE SETS AND ODD PIECES—

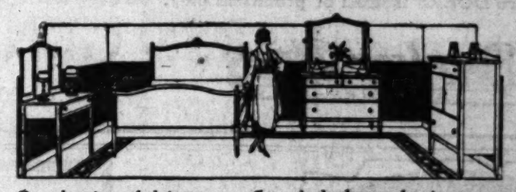
JULY CLEARANCE OF RUGS

Irrespective of the serious conditions in the rug market and the growing scarcity of available merchandise, we are holding to our old custom of a "July Clearance"—offering a selection of discontinued rug styles and patterns at very radical reductions from regular prices.

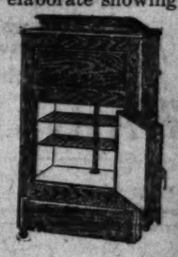
Every piece included in this Clearance is fresh and new. No old shop-worn merchandise. Every style and finish, at practically any price you may wish to pay. A particularly elaborate showing of the handsome Period furniture. Come in tomorrow and see for yourself. You need not feel obliged to buy.



Barenal brown fiber—large and comfortable. Scores of other fiber and reed pieces at July Clearance prices. $7.95 $10.50 Value



Our showing of dainty new effects in bedroom furniture was never more complete. Scores of beautiful pieces and sets in this department are now offered at very attractive clearance prices. Visit this display, for your pleasure, even though you have no intention of buying.



The famous "Ice King"—50 lbs. ice capacity. Removable ice compartment and shelves. Radium enamel lined food chamber. Guaranteed. $19.50 Regular Price $21.50

Liberal Weekly or Monthly Terms to Suit You

FURNITURE CARPETS DRAPERIES STOVES

LOS ANGELES FURNITURE CO.

THE OLDEST HOME FURNISHING HOUSE IN LOS ANGELES

420-422-424 S. SPRING ST.

On Spring St.—Between 4th and 5th—On Spring St.

Before the Deluge.

CZERNIN SELLS ESTATE TO ESCAPE REVOLUTION.

[BY ATLANTIC CABLE AND A. P.]

ITALIAN ARMY HEADQUARTERS, July 12.—Austrian prisoners confirm the reports that a large number of noblemen are selling their estates in Bohemia and Moravia because they fear a revolution. It is said that Count Czernin, former Austro-Hungarian Foreign Minister, has sold all his lands in Bohemia, and Count Henry Clam-Martinic, former Premier, sold a revolution was probable in Moravia and he was selling his lands there.

THIELEN MENTIONED FOR RAILWAY OFFICE.

OFFERED POSITION OF MANAGER OF PRIVATE-RULED SHORT LINES.

[EXCLUSIVE DISPATCH.]

WASHINGTON, July 13.—Max Thielen of California, former chairman of the California State Railroad Commission and lately appointed to a responsible position in the War Department in charge of all contracts, is to be drafted into railroad service again. He has been offered the position of manager of the short line section in the Railroad Administration. He is conferring with officials of the War Department and it is generally believed that he will accept.

If Mr. Thielen should accept the post, he will have charge of the short lines that are not taken under Federal control. There are several hundred of them that for one reason or another were not taken over by Director-General McAdoo. These short lines, denied the protection of Federal operation, now need protection of the government in proper pro-rating of freight and passenger charges for services partly performed by the short lines and for distribution of cars. These short lines also need some one to see that they have sufficient business to continue to exist. This will be Mr. Thielen's task if he takes the position.

Director-General McAdoo is also approving twenty-five traffic committees whose duty it shall be to hear and attempt to solve the problems of freight shippers arising from the new freight rates and the difficulties due to war conditions. One of these committees will be named for Los Angeles. Two of the members will be railroad men and the other a shipper.

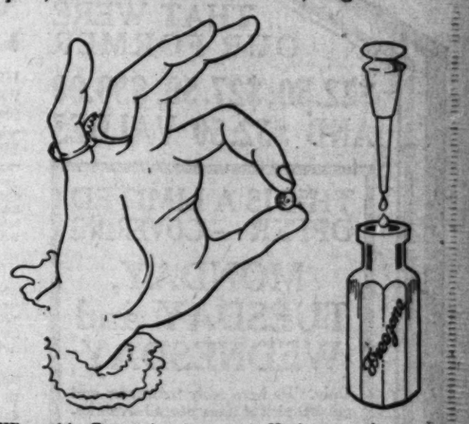
HOUSE MILITARY BODY MAY VISIT WAR ZONE.

[BY A. P. NIGHT WIRE.]

WASHINGTON, July 13.—Inspired by the example of the House Naval Committee, which is about to start, with a naval officer as conductor, to see American naval operations in the war zone, the House Military Committee today discussed the feasibility of a trip to the fighting front. Members concluded that the House should pass on the question so as to give the trip an official status.

LIFT OFF CORNS!

With the fingers! No pain at all! Drop a little "Freezone" on a sore, tender corn or a callus. Instantly that corn or callus stops hurting, then shortly you lift that bothersome corn or callus right off, root and all, without pain, soreness or irritation. Yes, magic!



Why wait! Costs only a few cents! Hard corns, soft corns, corn between the toes and painful calluses on bottom of feet just loosen and fall off. Truly! You feel no pain when applying Freezone or afterward

STATE UNIVERSITY PROVIDES LECTURES.

SUMMER SESSION OFFERS PROGRAMMES APPEALING TO DIFFERENT TASTES.

The University of California's summer session offers various free lectures to the public this week. The programmes will appeal to many different tastes.

At 4 o'clock tomorrow afternoon, in the Los Angeles High School auditorium, Miss Kate M. Foley, a blind teacher for the blind, will speak on "The Psychology of the Blind." At 8 o'clock, in the Friday Morning Club House, Prof. Henry C. E. David, of France, will lecture on "French Plays and the War."

Tuesday afternoon, at 4 o'clock, in the Los Angeles High School auditorium, J. Eliot Colt will give a stereopticon lecture on "The Date Industry in the Arid Southwest." At 8 o'clock there will be community singing, led by Arthur Farwell, New York composer, at Normal Hill Center.

The 4 o'clock lecture on Wednesday afternoon, at the Los Angeles High School, will be on "The Blind Child and Its Development," by Miss Foley. At 1 o'clock on Thursday afternoon, at the Los Angeles High School, Mrs. Mila Tupper Maynard will lecture on "Germany's Feudal Aristocracy and Its Supporting Philosophy."

On Friday forenoon, at 9 o'clock, at the High School, Prof. O. J. Kern will give an illustrated lecture on "The New Standard of Art and Health in Rural Schools," and at 4 o'clock Miss Foley will speak on "The Blind Adult and His Re-education." At 8 o'clock will occur community singing at Normal Hill Center.

GARDEN PARTY SUCCESS.

The receipts at a Red Cross garden party given by Mr. and Mrs. William Bitzer, No. 1942 Canyon drive, Hollywood, night before last were $500. Motion pictures, as presented ten years ago and today, were given as a part of the entertainment. There were dances, musical numbers and vaudeville sketches. Two pictures were sold for $135 and $50 respectively, the purchasers being W. A. Griffith and W. H. Clune.



A CALL TO THE SERVICE OF CALIFORNIA

These are times when every good citizen is making his own particular business secondary to the interest of the Nation and of the State.

Business firms and corporations are also serving the people by taking an interest in the common welfare.

There is a crying need for the citizenship to select for State officers, good men, of sound judgment who know how to cut out all waste.

—men who will discover what Commissions or Departments of our State Government the present conditions have rendered useless or extravagant, and either consolidate, co-ordinate or eliminate them;

—men who will recognize what Commissions are useful and are rendering yeoman service;

—men who are broad-minded enough to work unselfishly for the general good;

—men who have no idea of using any effort or trading any of their patronage for their own pet hobbies;

—men who are not mere politicians but are interested in the common good of all;

—men who are DOERS instead of promisers only.

Barker Bros
ESTABLISHED-1880

BIG TASK AHEAD.

America Must be Ready at War's Close to Aid in Work of Restoration, Says Speaker.

To the calendar of black deeds committed by Germany, another, greater than all, must be added, the breaking down of the good faith necessary for the preservation of amicable relations among nations, declared Dr. Charles R. Brown, dean of the Yale School of Religion, in his address to students of the University of California Summer Session in the Los Angeles High School, Thursday.

"Why didn't Christianity prevent this war? Because there wasn't enough Christian spirit of the right sort on hand," he added.

Dr. Brown compared the war to surgery. It is bloody and cruel; but when the question is disease or life, surgery must be used as the best means to an end. This can only be accomplished by the stern sword of war, he said.

"We have no desire to dictate what government Germany shall have," continued Dr. Brown, "so long as that government is kept for home consumption."

The humane work of the Red Cross was brought forcefully to mind by a statement of the wealth and lives already given to the work. The great moral uplift of our armies through the Young Men's Christian Association and the Knights of Columbus proves that these organizations are working for international good, maintained Dr. Brown.

"Our country must be good enough to compensate for the great sacrifice of life, energy and resources in this war. We must prove that right is might," concluded Dr. Brown. "We must be ready at the close of the war to aid in the task of world renewal."

TO REOPEN INQUIRY INTO PLOT OF SPIES.

MEN CONVICTED OF PLAN TO HURT ENGLAND TO BE WITNESSES.

[BY A. P. NIGHT WIRE.]

NEW YORK, July 13.—Inquiry into the German plot, exposed before the United States entered the war, to send spies from this country to England to locate bases of ships of the British fleet so that they could be attacked by submarines, will be reopened Monday by the Federal grand jury here, it became known today.

Albert A. Sander and Charles W. Wunnenberg, sentenced in March, 1917, to imprisonment as principals in the conspiracy, will be witnesses in a proceeding against W. L. Wierbelauer.

Sander, a newspaper writer, and Wunnenberg, a marine engineer, both pleaded guilty and checkmated efforts of the government to learn who was behind them. According to John C. Knox, Federal prosecutor, the two plotters sent George Vaux Bacon, Charles E. Hastings and other newspaper reporters to act as spies in England and forward reports to a "master German spy in Holland." Bacon and Hastings have been sent to prison for a year each. Sander and Wunnenberg got two years each, all under a section of the Federal code prohibiting the sending of military expeditions or enterprises from the United States to another country.

Nothing was disclosed today as to what part Wierbelauer is suspected of taking in the plot.

At Harbor.

CANNERS OPPOSE BONUS; FISH STRIKE CONTINUES.

Big Run of Albicore, However, May Lead Japanese to Return to Nets.

AN EFFORT to settle the strike of the Japanese fishermen at the harbor failed yesterday when the canners voted down a motion made by Bismark Housmels, president of the International Packing Company, that Capt. W. C. Crandall, Fish Administrator for Southern California, be permitted to allow a bonus payment of $10 a ton for tuna.

The canners held a meeting at the Bank of San Pedro called by Sam Hornstein, a Long Beach canner. Capt. Crandall was present by invitation. The meeting was private and is said to have been a spirited one. Nearly all of the nineteen canneries were represented and only three voted in favor of making the concession to the strikers.

It is probable, however, that the strike may be settled by permitting the canners to make bonus payments agreed upon prior to the time that the government assumed jurisdiction of price fixing last February. It is said that many of the fishermen are willing to return to work under their old contracts, which were abrogated when the government increased the price from $80 to $100 and declared that the bonus system must end. A meeting of the fishermen to consider this will be held this morning.

CONFERENCE HELD.

Capt. Crandall was in conference yesterday afternoon again with several of the packers and naval officers of the Submarine Base who volunteer as mediators. It is understood that the bonus question was given careful consideration. The vote at the morning meeting of the canners, however, indicates that they are standing back of Capt. Crandall in his determination that the price shall not be changed.

"While we are not interested in the price paid for fish so long as the selling price is fixed accordingly, we would be placed in an embarrassing position if the price to the fishermen were increased at this late date, because we have already contracted to sell our entire pack at the selling price fixed by the Food Administration," said one of the leading packers last night. "Any increase in the price of fish now must come out of the margin of profit allowed us by the government after carefully going over our cost figures."

RUN OF ALBICORE.

There is one influence at work, however, to induce the Japanese to return to their nets which is more potent than the conferences of the canners. That is an exceptionally heavy run of albicore that began yesterday. The few white fishermen who have been out have been bringing in enormous catches. Only the shortage of bait prevented the canneries from running to full capacity in spite of the strike.

The albicore were biting so freely that fishermen had no trouble in getting all the fish the limited supply of bait would permit. This is the first time the albicore have been biting freely and most of the boats yesterday brought in from three to four tons. Heretofore most of the fish caught so far this season have been the blue-fin tuna caught in purse seines. The bulk of the tuna pack is from albicore caught on hand lines.

But Stern Times First.

CERTAIN VICTORY SEEN BY PHYSICIAN AT FRONT.

Brother of Local Attorney Says America will Force Speedy Conclusion.

IN THE short time the United States has been engaged in the world war, this country has accomplished much of consequence, but there are stern times ahead and the war will come to a victorious conclusion with a speed quite in proportion to the degree Americans bear down. This is the message contained in a letter to L. R. Wharton, a local attorney, from his brother, Dr. James F. Wharton, who volunteered and went to France last August with the Yale Medical Reserve Corps.

Speaking of the German drive in May, he says:

"There were a few days of anxiety over operations, but I did not at any moment have reason to believe the Germans would not meet their doom. What occurs to me as of most importance is that the ground they gained at such a price is no more nourishing than other barren ground, of which they already had plenty. They had their celebration at a cost too stupendous to calculate, and one can count their profits on the fingers of one hand."

Dr. Wharton says he does not envy the prospects of the enemy. He believes they are more in need of nourishment than territory. In regard to the showing made by the Sammies he says: "It is not permissable for me to go into details, but I may say that the advent of the American soldiers in the front lines has not furnished the Germans with any pleasant morsel, and many of them have paid the price to learn to respect Americans."

At his present post, when there is a lull in the fighting, Dr. Wharton is not overburdened with army work, but he is called upon to administer to the relief of civilians quite frequently. This adds variety as well as novelty to the work. He is not permitted to use government gasoline in visiting patients, so one French family provided him with a bicycle to use in making professional visits. He treats civilians free and has won considerable popularity among them. His visits to their homes afford him an opportunity to learn French, which he considers compensation enough.

Not long ago he was called upon to administer to a patient in a family residing several miles away. The distance made his visits almost impossible, so the Frenchman took an unexpected tack and moved his entire family into an old house so close to the army camp that Dr. Wharton finds its possible to administer to the patient without making his trips in a conveyance.

Two Little Girls.

MAKING SOLDIERS' CAPS BEATS LOVE TO RUBES.

HAPPY because of being returned to the San Diego County Jail and her dear "Mother" Chambers, the matron, Elsie Burns and her sister, Mrs. Mae Smith, the two young girls convicted of misuse of the mails, are contentedly knitting on trench caps for the soldiers. The two girls, who reaped a harvest in coins for a time by artlessly writing love letters to gullible farmers, who sent funds for railroad fares for them to go to marry them, have become expert knitters during the two months they were awaiting trial in the San Diego County Jail. Other things besides knitting were taught them by the matron, so that by the time of their trial they were model prisoners instead of wayward girls who laughed at the farmers and scoffed at all prison rules. At first they covertly sneered at the "Knitting school" of the jail, but soon became interested in trying to master the art and now each one can knit a trench cap in a day.

When the two sisters were taken to Los Angeles for their trial before Judge Trippet, "Mother" Chambers wrote a letter telling of their good behavior and asked that they might be returned to the jail for their sentence instead of being sent to McNeil's Island. And the judge sentenced them to three months in jail. Two of these have been served so the girls have only one month more.

When they returned there was rejoicing both on their part and that of Mother Chambers, who says the girls will be taught cooking and many other things before they leave. They have been given a cell close to her apartments, away from the main woman's ward, and there they cheerfully knit the little gray trench caps for overseas soldiers.

Not only have the girls promised to be good, but they have changed their habits and manners. The most heroic change was made when at the request of Mother Chambers they threw away their pet rouge boxes. "You won't know us when we leave," they assert proudly.

Protection.

WORK IS BEGUN ON NEW FIRE BOAT FOR HARBOR.

AFTER long years of waiting for it, the industrial plants at the harbor are to have better fire protection. Although the value of water front property runs into millions of dollars, the sole fire protection on the water front is a privately-owned team ferry leased for a part of the time to provide for emergencies.

The keel has just been laid for a new fire boat to be owned and operated by the city. It will be built by the Marine Equipment Company on Mormon Island at a cost of $15,903. It is to be completed in 110 working days. The new boat will be sixty-four and five-tenths feet long, seventeen-foot beam and draw eight feet of water. It will be equipped with a 110-horse-power Union engine. All of the equipment, which includes two pumps that will throw a six-inch stream, electric dynamos and lights, will be installed at the plant.

The fight for better fire protection at the harbor has been a long one. The various corporations owning property around the harbor have been for several years making an annual plea before the Budget Commtitee for an appropriation for a boat costing about ten times that for which a contract has been let. This would have given Los Angeles harbor fire protection equal to San Francisco, Portland and other ports. While protests have been made that the new boat is inadequate, most of the managers of the industrial plants are now resigned to accept half a loaf as better than none at all under present conditions.

TWENTY-THREE GRADUATE.

[LOCAL CORRESPONDENCE.]

WHITTIER, July 13.—Twenty-three pupils graduated from the eighth grade of the city schools last evening, holding exercises in the Whittier-avenue school. For some years the schools here have followed the plan of a mid-summer graduation for those pupils who were in the odd half-year classes. More than seventy graduated in the regular June class, while the "Eighth B" class remained in school in special session six weeks longer. The plan has proved highly satisfactory in the past. One hundred and five have completed the eighth grade this summer.

Episcopal.

PARISHES MAY CONSOLIDATE.

St. James and St. Barnabas to Come Together?

Step may Also Take in Christ Church Members.

Suit Against Latter Charges Breach of Contract.

Following the sale of the Christ Church property, it was learned yesterday that tentative steps are under way looking toward a consolidation of the Episcopal parishes of St. James and St. Barnabas, with the possibility that the members of Christ Church parish may be invited to join in this consolidation.

"I should be very much pleased if this could be done harmoniously," said Rt. Rev. J. H. Johnson, bishop of the Los Angeles diocese, last night. "Officially, there is nothing before me in this matter, but I have heard its probability discussed and believe that it might be brought about, so far as the parishes of St. James and St. Barnabas are concerned. It is also possible that the members of Christ Church parish might be willing to join in this consolidation.

"I do not believe in multiplying churches beyond what is necessary to serve the communities, and consolidation would certainly be a strengthening factor. The matters would have to be passed upon first by the vestry of each parish, and then, after a line of action was decided upon, it would be submitted to the Standing Committee of the diocese and to the bishop."

Charles A. Giffen and W. W. Paden filed suit against Christ Church yesterday for alleged failure to perform a specific contract involving the sale of the church property to the plaintiffs. It is alleged an agreement to sell the property to Giffen and Paden was entered into on the 1st inst. for $5000, subject to an incumbrance of $65,000. Giffen and Paden assert they paid down $150, and on further sum of $4000 to the Guarantee and Trust Company, completing the sum of $5000. The defendant thereupon refused to carry out the contract, it is alleged in the complaint.

MONEY AROUND

Over Sixteen Hundred Found on Chinese Thought to be Fleeing the

Wang Gam Hing, [illegible] duce merchant of Los [illegible] taken from the northbound Santa Barbara by Federal officers yesterday on suspicion of trying to evade the draft, was called to leave Los Angeles June 22, with a selective [illegible]

When searched at the station $1161131, in paper currency, was found wrapped about his [illegible]

PERSHING PAYS FRANCE TRIBUTE

Blood of Heroes Given Veins of Fatherless Children, He Says.

"In the veins of the fatherless children of France flows the blood of heroes. This is a heritage worth claiming—a heritage which leads to the deepest emotions of the soul. What is through their fathers lost for humanity, France has them will do again. The fatherless children of France [illegible]—Gen. John J. Pershing.

"This patriotic [illegible] tion will be a glorious [illegible] to glorious France on the anniversary of her [illegible] day. The storming of the [illegible] tille on the fated 14th of [illegible] 1789, sounded the death [illegible] of tyranny in France [illegible]—Lucien N. Brunswig.

CAN TUBERCULOSIS BE CURED BY INHALATION OR

After a one-sided hearing the Board of Medical Examiners gave its stamp of approval to the serum theory and condemned inhalation by the testimony of doctors who use only the serum treatment. A chemical analysis failed to give only one-third of the ingredients used in my inhalation although the chemist swore he had gotten 97 per cent. I made no defense as I expect to in the courts decide "who is who." Through some one complaint was made to the government at Washington, D. C., that this treatment of mine was fraudulent and an effort made to prosecute. After an investigation by the representatives of the government no prosecution was made. Washington said there was no reason for the issuance of a fraud order as there was not any evidence to base a criminal action. Does this look like it? I will show the public how fraudulent my remedy is. I herewith attach a letter from a prominent Los Angeles doctors which speaks for itself. As an old friend of my boy's father. This case is only one of a great many I have on hand. This report gives the diagnosis of two physicians who had used all the last modern methods in diagnosing the case there can be no doubt of it being a serious case of tuberculosis and with the aid of the Electro I was able to straighten the boy back to health. I treated this boy during my trip East in the interest of my treatment and was able to place before the department at Washington statements from over one hundred lung doctors of New York City, who said after twenty-five years' experience in the treatment of tuberculosis INHALATION was the ONLY treatment known for tuberculosis when people from all parts of the country were praying for help is beneath all comprehension.

The letter and affidavit of father after treatment:

Los Angeles, Cal.

Owen L. Carr,
Rushville, Indiana.

Dear Sir—By request of Bruce I am writing you regarding his condition.

I referred him to Dr. Harvey Smith for examination of his lungs. Dr. Smith reports an involvement in the apex of both lungs. The process in the right lung is inactive, but the left apex shows an active process.

X-ray examination of his chest confirms Dr. Smith's findings and shows an enlargement of the bronchial glands.

X-ray of his back shows the tenth dorsal vertebrae to be very much involved and flattened out to half its normal thickness. The ninth and eleventh dorsal vertebrae are slightly involved and there is a definite outline of a so-called Psoas abscess about the involved vertebrae.

According the the history of the case, he has grown worse since a year ago. His back is quite deformed at this time, which may be due to his having gone without his brace for four months. If not due entirely to the being without his brace, it may be that the brace has never given him the necessary amount of support. There is no way of telling now if the curvature is due to a brace that does not give proper suppport or to the leaving off of the brace. However, it seems a shame to allow the boy to become so deformed because you can stop the curvature from occurring but you cannot correct it once it has occurred.

From what Bruce tells me, a year ago he had no curvature and could feel but a small lump in his back. Now he has a very marked curvature, with the destruction of at least one vertebrae and every evidence that the process is just getting a good start. If he had had an operation and a bone graft, or had been put in bed in a plaster cast a year ago, he would not have had any deformity.

Now comes the question of what should be done at this time. I am going to give you my best opinions and let you decide.

First—A bone graft of the spine followed by a plaster cast and be in bed practically six months.

Second—No operation, but a plaster cast, and stay in bed about one year.

With either of the above some treatment and care for his lung condition.

Third—Make a plaster conform of the curvature of his spine, allow him to continue on with the brace he is now wearing and at the end of about two months, using the plaster conform, see how much more curvature his back has formed. By this means we can tell if the brace is giving proper support.

All the time we must keep in mind the development of a cold abscess about the spine and be prepared to take care of it when it occurs.

I have given you my opinions in the order of their importance and would certainly urge one of the first two, and especially the first, as [illegible] way of a cure with [illegible]

It seems to me [illegible] to proceed, as it has [illegible] is going to be very [illegible] lung involvement [illegible] consideration.

Before reaching any [illegible] matter take time to [illegible] over, as it means so [illegible]

Yours,
C. S. [illegible]

State of Indiana, } ss
Rush County.

Comes now Owen L. [illegible] first duly sworn, says [illegible] he is well acquainted with [illegible] and has been for [illegible] was acquainted with [illegible] year 1888 in Arlington, [illegible] diana, and that he [illegible] to Taylor of Arlington, [illegible] losis by his treatment of [illegible] that I was well acquainted [illegible] lor, and of my own [illegible] she recovered and [illegible] treatment and that she [illegible] of years afterwards [illegible] treated other cases [illegible] Greensburg, Indiana, [illegible] Spurgeon, with the same [illegible] he cured perfectly [illegible] have almost elapsed [illegible] come into our own [illegible] lately procured the [illegible] our son Bruce. After [illegible] ment for him and [illegible] exactly what his [illegible] one of which I am [illegible] davit and I am very [illegible] rapidly recovering [illegible] ment of only a few [illegible] benefit of whom it may [illegible] closing a letter [illegible] X-ray examinations of [illegible] Smith of Los Angeles, [illegible] ployed for that purpose [illegible] apex affected but [illegible] fected and active. [illegible] involvement of both [illegible] present time has almost [illegible] well satisfied with the [illegible] lieve in it and believe [illegible] will be complete. I [illegible] this matter except to [illegible] the benefit that it [illegible] Bruce and to humanity.

Yours [illegible]

Subscribed and sworn to [illegible] eleventh day of May, [illegible] sion expires April 14, [illegible]

Witness my [illegible]
Notary Public.

For further information [illegible] Mason Building, Phone [illegible] Los Angeles, California.

T. F. Glass [illegible]
[Advertisement]

$18.50

3 DAYS ONLY

Suits THAT WERE OUR FORMER $22.50, $27.50, $30.00 AND $32.50 VALUES

THIS IS A LIMITED OFFER — COVERING MONDAY, TUESDAY and WEDNESDAY

Only. Be here early tomorrow and get first pick of these beautiful fabrics.

MEN!

Here is One of the Most Astounding Tailoring Propositions Ever Offered on the Pacific Coast

A FINE HAND-TAILORED MADE-TO-YOUR-MEASURE GUARANTEED WOOLEN

SUIT FOR $18.50

HERE IS NEWS, INDEED! Men of Los Angeles, here is SOME PROPOSITION! STEWART THE SQUARE TAILOR, has again SMASHED ALL RECORDS! A price like this—$18.50—right now when tailoring prices are sky high—IS NOTHING SHORT OF MIRACULOUS! You can't even buy a good "hand-me-down" ready-made suit today for this price—just think of buying a fine, hand-tailored, guaranteed woolen suit at $18.50. The chances are you won't have another opportunity like this FOR YEARS TO COME. HERE IS YOUR CHANCE TO SAVE ON CLOTHES! These are attractive, medium weight, all-the-year-round fabrics in the popular new colorings. In this large assortment you'll find just what you are looking for.

MAKE ONLY A SMALL PAYMENT DOWN

when you order your suit. If it is not ABSOLUTELY SATISFACTORY upon delivery, we will give you every cent of your money back without argument. That's what STEWART'S Money-Back Guarantee means. Cleaning and pressing for one year, free of charge.

Open daily until 6 p. m. — Saturday until 9 p.m.

STEWART
THE SQUARE TAILOR
THIRD FLOOR, EXCHANGE BUILDING,
ENTRANCE 321 W. 3D ST., BET. HILL & BDWAY

Phone Wilshire 1631

Special for Monday and Tu

JULY 15th and 16th

Bimini
West First St.
Steam Cleaned and Pressed

LADIES' PLAIN SUITS AND DRESSES
Dark Material
$1.00
MEN'S SUITS
75c

Cle
Near

Called for and Delivered Any Place in City
Above Price Does Not Include Silk

...S MAY ...OLIDATE.

...St. Barnabas to ...gether?

...Take in Christ ...Members.

...Letter Charges ...Contract.

...ale of the Christ ...it was learned ...tative steps are ...g toward a con... ...ipalpal churches ...t., Barnabas, with ... the members of ...rish may be in... ...ts consolidation. ...ry much pleased ...e harmoniously," ... Johnson, bishop ...cles diocese, last ... there is nothing ...uisite, but I have ...ly discussed and ...ght be brought ...e parishes of St. ...rnabas are con... ...possible that the ... Church parish ... join in this con...

...e in multiplying ...hat is necessary ...unities, and cer... ...certainly be a ...er. The matters ...passed upon first ...ach parish, and ...of which embodied ...committee of the ...bishop." ... and W. W. Pad... ...Christ Church ...t failure to per... ...ntract involving ...urch property to ...allegan an agree... ...property to Giffen ...tered into on the

...RCULOSIS BE CURED BY INHALATION OR NO...



...aring the Board of Medical Exam... ...p of approval to the scrutiny ...alation by the testimony of doctors ...rum treatment. A chemical analysis ...one-third of the ingredients used in ...ugh the chemist swore he had gotten ...e no defense as I expect to at the ...s who." Through some one con... ...to the government at Washington. ...atment of mine was fraudulent and ...prosecute. After an investigation by ...e of the government no prosecution was made, ...was no reason for the issuance of a fraud or... ...se a criminal action. Does this look like fraud... ...fraudulent my remedy is. I herewith attach a letter ...a doctor of which I have on file myself. As an affidavit ...e is only one of a great many I have on file, reports from ...two physicians who had used all the last modern ...ds. There can be no doubt of it being a genuine cure of tu... ...e Electro I was able to straighten the bye back in one ...ring my trip East in the interest of mistreatment. I ... ...department of Washington statement from one of the ...York City, who said after twenty-five years' experience ...to INHALATION was the ONLY treatment for the ...a return of this disease after a cure in at climate, where ...They say one will stand in the way of thirsty sufferers ...millions when people from all parts of the civilized ...neath all comprehension.

...dsmith of father after treatment:

...Los Angeles, Cal.

...specially the first, as) offers none ... way of a cure with as little ... ...

...It seems to me the Bible ... allowed too much freedom in ... ...realized the seriousness of his ... ...If the curvature of a spine is ... to proceed, as it has in the case ... ...is going to be very difficult ... ...improvement must as result ... consideration.

...Before reaching any decision ... matter take time to think ... over, as it means so verymuch ...

Yours,
C. E. AMES.

State of Indiana, } ss.
Rush County. }

Comes now Owen L. Cr... first duly sworn, upon his oa... he is well acquainted with D... and has been for thirty ye... was acquainted with the ... year 1893 in the town of Arlington, Rush ... diana, and that he treated ... Taylor of Arlington, Indiana, ... tests by his treatment of ... that I was well acquainted ... tor, and of my own knowledge ... the records and that she ... treatment and that she ... of years afterwards. And fur... treated other cases ... Greensburg, Indiana, his ... Spurgeon, with the same ... be cured her perfectly. ... have almost elapsed and ... come into our own home ... lately procured the use of ... our own House. After we ... sent for him and before he ... exactly what his trouble was ... error examinations by ... use of which I am attached ... davit and I am very glad to ...

Subscribed and sworn to before ... eleventh day of May, 1918. ... sion expires April 24, 1921.

Wallace Morgan.

For further information ... Mason Building, Fourth and ... Los Angeles, California.

T. F. Glass Inhalat...
[Advertisement.]

Phone Wilshire 1631

...for Monday and Tues...

JULY 15th and 16th

LADIES' PLAIN SUITS AND DRESSES
Dark Material
$1.00

MEN'S SUITS
75c

Clean... Near He...

...d for and Delivered Any Place in City. ...ove Price Does Not Include Silks.

PERSHING PAYS FRANCE TRIBUTE

Blood of Heroes Coursing in Veins of Fatherless Children, He Says.

"In the veins of the fatherless children of France courses the blood of heroes. Theirs is a heritage worth cherishing—a heritage which appeals to the deepest sentiments of the soul. What France through their fathers has done for humanity, France through them will do again. Save the fatherless children of France."—Gen. John J. Pershing.

"This patriotic manifestation will be a glowing tribute to glorious France on the anniversary of her Independence day. The storming of the Bastille on the fated 14th of July, 1789, sounded the death knell of tyranny in France forever."—Lucien N. Brunswig.

1st inst. for $5000, subject to ... incumbrance of $65,000.

Giffen and Paden assert that ... paid down $150, and on Friday ... further sum of $4850 to the ... Guarantee and Trust Company, ... pleting the sum of $5000. The ... fendant thereupon refused to ... out the contract, it is declared ... the complaint.

MONEY AROUND LIB...

Over Sixteen Hundred Dollars Found on Chinese Thought to be Fleeing the Draft.

Wang Gam Hing, Chinese merchant of Los Angeles, ... taken from the northbound ... Santa Barbara by Federal ... yesterday on suspicion of ... ing to evade the draft. ... called to leave Los Angeles ... 22, with a selective contingent.

When searched at the ... $1611.51, in paper currency ... found wrapped about his ...

...Won't Like It.

...S A QUARREL WITH BERLIN.

...d Dye Works' Name, is ...ow After City.

...Floersheim Sends Word ...from Over There.

...Sergeant and is Training ...in England.

...Floersheim, formerly manager of the Berlin (now the American) Works, in this city, is on the ... Berlin with a rifle and ... calling cards, according ... just received by his wife, ... Floersheim of No. 150 ... boulevard.

...of German parentage, ... has been very much ... since the war in Europe ... When this country ... the struggle the name of the ... was quickly changed, also ... substitution of "American ... Berlin" involved not only ... expense for change ... stamps, etc., but the ... deal of advertising ... had been built up around ... designation.

... Mr. Floersheim offered ... services to the United ... Corps, in which he ... his skill and experience ... motors would prove ... He was rejected for physical ..., however, and then went ... Stockton, where he enlisted ... Canadian engineer unit. Mrs. ... has now just received ... hearing her husband in ... and a sergeant's chevron ... his sons and daughter, ... are proud that ... fighting for right and ... first. Floersheim was ... camp in England, the ... received by his wife said. ... is training for active ...

... Fourth of July, five years ... Floersheim entered his ... special" Mercer in the Los ... road race—then ... one of the greatest road ... American history. At Santa ... at San Francisco his little ... Mercer was "among those ... numerous races in 1913. ... took up auto racing he ... and outside man for ... He lived here for ... For some time he was ... a gas compound for ... which he distributed ... dealers. ... parents were Germans, ... patriot. His enlist... complete surprise to his ... had not talked about ... first intimation that he ... was a letter from Mon... informing them that he ... Engineer.

...LAWYERS' OF ...T WITH COLORS.

...STATION'S SERVICE ...AS ONE HUNDRED ...TY-NINE NAMES.

...Angeles Bar Association ... a flag which com... members of the legal ... who have gone into the ... navy. The list of ... made public by T. W. ... secretary of the Bar As... yesterday. The names ...

As other lawyers re... ... call to arms, their ... added to the service ... will bring conspicuously ...

... call is as follows:

Lake, Frederick W.
Leventhal, Paul
Levin, Dan H.
Linsman, Meyer
McKinley, J. W., Jr.
Mills, Brooks H.
Mills, Frederick S.
McDonnell, Thomas M.
MacDonald, Alexander
MacNeil, Sayre
Marchetti, Roger
McDevell, C. E.
McKeeby, George L.
McKishnie, J. S.
McDowell, Afee
Millikan, Charles
Mosher, James F.
Merrick, J. Welling
Martin, Cloyd R.
Marsan, Edward H.
Miles, William, Jr.
Morrow, Ray L.
Montleone, Stephen
Nelson, A. G.
MacLellan, George W.
Newell, Kenneth
Nolan, F. J.
Norton, Henry K.
Nauses, Paul
O'Melveny, Stuart
Overton, Eugene
Paulsen, Robert G.
Palmer, Joseph
Patten, James
Pugh, Edmund W.
Pollitt, Robert G.
Parker, Robert N.
Parker, Alan C.
Ruth, Lester William
Rankin, John W.
Rodgers, Thomas T.
Rouse, Albert P.
Sawyer, Elmer E.
Shenkenson, Dwight
Sharp, Frank R.
Scott, Robert H.
Shafer, Leroy V.
Silberberg, M. R. H.
Shanler, Charles C.
Stewart, Raymond
Shrentzel, Leo Y.
Stanfield, Rowland G.
Smith, Edwin L.
Smith, Robert F.
Smith, Frank M.
Simon, Daniel H., Jr.
Shaw, W. H., Jr.
Tucker, Walter R.
Trice, Darwin G.
Tipton, Ford I.
Vetter, Horace E.
Vose, Clarence H.
Vickers, Joseph
Wolf, Arnold L.
Wheeler, Henry G., Jr.
Wilson, Orrin P.
Wright, Howard S.
Wynter, Wiley M.
Wallace, Wilmot
Wright, Lloyd F.
Wehrer, Edwin F.
Wadsworth, William H.
Zacher, Edwin S.

...PROBATE WILL.

Filed to Name Executor ...Ninety-Thousand-Dollar ...ate of J. O. Ormerd.

...R. Doolittle petitioned the ... Court yesterday that the ... J. O. Ormerd, who died ... on June 23, 1918, be ad... ...ministrate and that the peti... ...named as executor of the ... left property valued ... $90,000.

...provisions of the will, all ... property, real and personal, ... Catharine Sless of San ... son of Charles Sless; to be ... in trust during her ... At the death of the ... it is to be divided among ... sister, Alameda, Cal.; ... Alice J. Wallace, ... McFarlane of San Diego, ... L. Watson, Tenna Belle ... Walter Vance Galey of



G. N. Floersheim.

ALLEGED ANARCHIST TO BE PROSECUTED.

NATIVE OF VERONA MUST ANSWER FOR FAILING TO FILL OUT QUESTIONNAIRE.

Gibilo Fiornini, alleged world-anarchist and reputed an intimate of many foremost "Reds" of Europe and America, was subjected to another searching examination by immigration officials in the Federal Building yesterday. That sufficient evidence has been gathered against the Italian to warrant deportation was conceded by his examiners, but it was hinted that such a fate would not befall him. The Department of Justice has a claim in for the prisoner on a charge of failing to fill out a questionnaire and he probably will be turned over to that department for prosecution.

Fiornini refused to talk much about his private affairs, and demanded an attorney. It was understood that Attorney Arthur Chapman has volunteered to act as his counsel and in view of this fact his examination before United States Commissioner Long was postponed for several days.

Fiornini admitted that he was working as a dairyman when arrested several days ago near San Pedro by government authorities. His native city is Verona, Italy, whence he came to America two years ago.

Federal officials in the East got his trail last October when a letter addressed by him to a prominent anarchist residing in an eastern city was intercepted. He disappeared before he could be arrested and was trailed to the Pacific Coast. An examination of nearly a hundred anarchistic pamphlets found in his possession is now being conducted at the Federal Building.

The alleged anarchist maintains his innocence and declares he will be able to clear himself of wrongdoing. He is unmarried and 32 years old.

WIFE OF MAGON IS NOW UNDER ARREST.

ARTICLES PUBLISHED IN "REGENERACION" ARE BASE FOR CHARGE OF SEDITION.

As an aftermath to the arrest of Ricardo Flores Magon, editor of the Mexican newspaper Regeneracion against whom a charge of sedition has been lodged, Deputy United States Marshal Cavanaugh yesterday placed under arrest Mrs. Maria B. Magon of Edendale, wife of Enrique Magon, a brother of Ricardo. The charge against her is sedition in connection with certain articles published in their paper reflecting on the government.

The trial of Ricardo Magon has been set for tomorrow morning before Federal Judge Bledsoe.

The Magons have been in trouble before with the government through alleged seditious articles published in their paper. Enrique Magon is now serving a sentence on McNeil Island, following his conviction on the charge of sedition.

MAYOR GOING NORTH TO MEET M'ADOO.

WILL CONFER WITH RAILROAD DIRECTOR-GENERAL ON PROJECTS HERE.

Mayor Woodman will leave for San Francisco tomorrow to meet W. G. McAdoo, director-general of the Railroad Administration, in reference to several important municipal projects which are under consideration. He will also confer with W. E. Coop of the Emergency Fleet Corporation, Gov. Stephens and others.

The Mayor wants to get assurance that the local shipbuilding plants will be well supplied with materials, and will make an urgent appeal in their interest. Yesterday the Southern California Shipbuilding Company received word that it may expect no contracts to build ships until the government is in a position to furnish steel and other material for the plants on the Pacific Coast. As a result of this information, the company asked that it be granted an extension of time in relation to the acceptance of the lease granted it by the city. Whether an extension can be legally given will be decided by the City Attorney.

It is the plan of Mayor Woodman to go into the details of the local power situation with Mr. McAdoo and see if it will be possible for the government to take over the private distributing systems. He says similar action has been taken by the government in relation to railroads and other public utilities and he believes that in the interest of conservation of fuel oil Washington officials may act upon his suggestion.

HERE ARE FAIR FOOD PRICES.

Quotations Show What You Should Pay Today for Things to Eat.

The following official quotations on foodstuffs, fixed by the Los Angeles Fair Price Committee of the Food Administration as neither a minimum nor a maximum, but as constituting a fair price for the commodities named, are now in effect:

Potatoes—Fancy locals, 100 pounds, wholesale, $1.90-$2.10; retail, 2¼-2½ cents per pound.

Onions—Fancy Browns, 100 pounds, wholesale, $2.25-2.35; retail, 2¾-3 cents per pound.

Flour—First, family, 24½ pounds, wholesale, $1.43; retail, $1.58.

Corn meal—10 pounds, yellow, wholesale, 58 cents; retail, 70 cents; white, wholesale, 60 cents; retail, 73 cents.

Sugar—Granulated, 100-pound sack, wholesale, $7.60; retail, 2 pounds, 18 cents.

Bread—24 ounces, wholesale, 12 cents; retail, 14 cents; 16 ounces, wholesale, 8 cents; retail, 10 cents.

Milk—Wholesale, 13 cents per quart, 7 cents per pint; retail, 14 cents per quart, 8 cents per pint.

Butter—Creamery, extra, 1-pound carton, wholesale, 52-53 cents; retail, 58-59 cents.

Oleomargarine—Best grades, per pound, wholesale, 31½-35½ cents; retail, 36-40 cents.

Eggs—Extra selected, dozen, wholesale, 47-48 cents; retail, 50-52 cents; selected, dozen, wholesale, 47-48 cents; retail, 50-51 cents.

SHERIFF AND POSSE BACK FROM CHASE.

NEVADA HORSE THIEVES' LOOT HAS BEEN RECAPTURED BEFORE THEIR ARRIVAL.

Sheriff Cline and a posse of deputies who made a hurry trip into the mountain fastnesses of Red Rock Canyon to intercept a gang of Nevada horse thieves that had rustled forty head from ranches in the vicinity of Picche, Nev., returned from their long trip yesterday morning at daylight. The capturing had been done before they got on the scene.

The party went to Lancaster, and thence to Roosevelt, where they secured mounts for the trip into the canyon. They had only started, however, when they were informed by courier that the horse thieves had scattered in Butte Valley, west of Death Valley, and that the horses had been recaptured by the sheriff of Inyo county and his aides. It was further reported that two of the marauding gang had been captured and would be returned to Pioche for trial for the theft of the horses and the shooting of William Davis, one of the pursuing officers from Ely, Nev.

With the scattering of the thieves in Butte Valley, the capture of two of the gang and the recovery of the stock, there was nothing for Sheriff Cline to do but return. When last heard from, the uncaught thieves were ranging in the Panamint Mountains, with the Inyo county officers on their trail.

LONG SUIT DELAYED.

St. Louis Woman's Action Involving Note Halted Because of Illness of a Witness.

The trial of the suit of Mrs. Mary Fleming Everest Brown Estes Lally, a prominent society woman of St. Louis, Mo., against Edward G. Kuster, an attorney, involving a note and mortgage, was halted yesterday by Judge Monroe to take the deposition of Mrs. Marcella Brown, who is very ill at her home.

There has been much litigation growing out of this note and mortgage. The action some time ago was dismissed by Judge Finlayson for lack of prosecution and merit; was appealed to the Supreme Court, and sent back for decision on particular points. Judge York also had a phase of it before him.

Mrs. Lally was not in court, but was represented by counsel.

HOW TO SEND AIRPLANE MAIL.

It'll Cost You Sixteen Cents for the First Ounce and Must be Prepaid.

Instructions that will be useful to all who want to send their mail by Uncle Sam's airplane service were received by the local postal authorities yesterday from the Postmaster-General at Washington. They are as follows:

Mail carried by airplane shall be charged with postage at the rate of 16 cents for the first ounce or fraction thereof, and 6 cents for each additional ounce or fraction thereof, of which 10 cents shall be for special-delivery service. Such mail shall consist of matter of the first class, including sealed parcels not exceeding thirty inches in length and girth combined. The postage on airplane mail shall be fully prepaid with special airplane postage stamps or with ordinary postage stamps. When the latter are used, the mail should be indorsed "by airplane."

Worthy Purposes.

BETTERMENT OF PUBLIC SERVICE TO BE URGED.

At a meeting of the Executive Committee of the Association for Betterment of Public Service, held Friday, committees were appointed to handle various details, including a committee on candidates. This meeting was attended by Mrs. O. P. Clark and by Mrs. Charles F. Gray, president of the Parent-Teacher Association.

The Association for Betterment of Public Service strikes a popular chord, as is evidenced by responses that have come in from many sources. The Wholesale Metal Dealers' Club, the Automobile Accessories Jobbers' Association and the Wholesale Paper Jobbers have each adopted strong resolutions indorsing the proposed work of the association.

The officers of the association are W. A. Barker, president; H. M. Burgwald, secretary, and the following list of vice-presidents: J. M. Schneider, W. A. Faris, Mrs. O. P. Clark, Harold L. Arnold, Mrs. J. B. Sterns, L. L. Lostutter, E. C. Haskell, Mrs. C. F. Gray, E. W. MacPherson, H. Toll, Cass Rees.

The general purposes of the association are to inculcate a spirit of patriotism and loyalty to the government; to arouse a greater public interest in the affairs of the government; to discourage class instinct, class hatred and class legislation; to secure an economical and efficient administration of local and State government.

The headquarters of the association are at No. 335 Consolidated Realty Building, Sixth and Hill streets.

LETTERS TO "THE TIMES."

[The Times invites strong, clear, bright expression of opinion on current subjects, timely, pertinent and popular. Brevity should be kept in sight. Essays eschewed. Religious and personal controversies are tabu. Yahoo is added to such letters by the signing of the writer's true name, which will be either published or withheld at the owner's request. Letters offered for publication should be in "parliamentary" language, and are subject to editorial supervision.]

Interest and the Small Borrower.

LOS ANGELES, July 12—[To the Editor of The Times]: I have been much interested in articles regarding the loan shark evil and the bill proposed to be introduced at the next State Legislature by Senator Brown. I find that these articles are all on one side of the question. The popular idea seems to be to "swat the loan shark," regardless of whether the bill proposed will remedy the evil or not. I am convinced that the rate of interest provided by this bill is too low for all classes of loans, and that if we make the rate so low that it is not compensatory, it would compel every honest man (and I think there are such men in the short-loan business) to employ his capital in other lines, thus driving the small borrower into the hands of the most unprincipled loan sharks who, owing to the fact that the risk was greater, would charge a higher rate of interest than now.

I firmly believe that the best method to regulate interest rates is by competition and not by law. Encourage good men to go into the business of handling short time loans, organize companies to loan small sums for short time, and more good will be accomplished for the small borrower than in any other way.

There is no doubt that the rates charged by the loan sharks are exorbitant, but laws will not stop him, for there are men who will take any chance to gain a high rate of interest. The greatest enemy of the loan shark and the only remedy for this evil is keen competition. If the parties who are working so earnestly, and I believe conscientiously, to pass the proposed bill would devote their time and money toward organizing companies to make short time loans, they would be a great benefit to the borrowers of small amounts.

The regulation of interest rates by law is, and always has been, a farce. The trouble lies in the fact that there are too many methods of evading the law. Besides, if the rate provided by law is too low, you cannot compel the lender to loan money at a lower rate than the risk will justify. In States where the interest laws are most stringent, the small borrower pays a higher rate than he does in States where there are no usury laws because the risk taken in making such loans is much greater and it is only the unprincipled men who are willing to evade the law and loan money on short time.

There may be some who believe that the rate propcsed by Senator Brown's bill is ample. Let us consider for example how it would affect the pawnbroker. The pawnbroker usually deals in watches and jewelry, as well as making loans. If he buys a watch for $20 and has it in stock for ninety days, you would think his profit reasonable if he charged you $25 for the watch. Now there is just as much work, overhead expense, and more risk in loaning on a watch than there is in buying and selling one, and yet the proposed bill would require him to loan $20 on a watch for a period of ninety days for 60 cents. Would he do it? That is a question. We certainly could not compel him to do so.

Another example:—If a man buys a bill of furniture and pays part cash, leaving a balance of $100, the furniture dealer will allow him to pay the balance due on his purchase in monthly installments within one year by adding 10 per cent. to the balance due on his purchase, include all of the goods in a lease for $110 payable one-twelfth of this amcunt each month; thus he pays $10 for the use of $100 for six months (the average time the bill runs) or 20 per cent. per annum, which is a much higher rate than that allowed by the proposed bill. And yet no one ever thinks of calling the dealer a usurer or tries to regulate his profits by law; his profits are regulated by competition.

In most instances if a retail merchant does not discount his bills, he pays a higher rate than that the proposed bill allows. This interest question enters into nearly every line of business. It is competition that makes the price in most lines of business; why not in money lending?

I sincerely hope that this law will not be passed for the reason that it will do a great injustice to the small borrower, the very person that the bill is intended to help.

M. M. MENULINE.

"GEN." ZOGG WILL HAVE HEARING TOMORROW.

"Gen." Nicholas Zogg, again in jail, this time on a charge of assisting others to evade the draft laws, will be given a hearing tomorrow morning before United States Commissioner Long.

Samuel Kellner, arrested with Zogg and accused of complicity with the "general," will probably have a hearing at the same time.

SAFE IN FRANCE.

Friends here of Lieut. Thomas O'Leary, Jr., will be pleased to hear of his safe arrival in France. The cabled news has been received by the lieutenant's sister, Miss Emazena O'Leary of this city.

CIVIL SERVICE POSTS.

Examinations for Many Positions in Government Service to be Held Here.

The United States Civil Service Commission announces examinations to be held at an early date, application blanks for which can be obtained from the local secretary, room 615, Federal Building, as follows:

Engineer in forest products (male,) $1860-$2000 per annum; assistant engineer in forest products (male,) $1200-$1800; master computer (ordnance department at large,) (male,) $1800-$2400; computor (ordnance department at large,) (grade 1,) (male,) $1400-$1800; computor (ordnance department at large,) (grade 2,) (male,) $900-$1400; deputy collector, inspector and agent (antinarcotic act,) (male,) $1600; coder, (male and female,) $900-$1200; metal mining engineer, (male,) $2400-$4000; assistant coal-mining engineer (male,) $1800-$2400; assistant mining engineer (male,) $1800-$2400; junior mining engineer (male,) $1200-$1500; curative workshop instructor (grade 1,) (male and female,) $2500-$3000; (grade 2,) (male and female,) $1800-$2400; economist (grade 2,) (male and female,) $1800-$2500; investigator in city marketing (male,) $1800-$2400; safety engineer (male,) $2200-$3600; assistant in nematology (male and female,) $1620-$2400; press feeder (male and female,) $2.20 per day and $840 per annum.

CATHOLIC CONVERTS' LEAGUE WILL MEET.

SUMMER EXTENSION AND SOCIAL COMMITTEE BEGIN SEASON'S WORK.

The Summer Extension and Social Committee of the Catholic Converts' League will meet tomorrow night at the Knights of Columbus Auditorium, Sixth and Flower streets. Non-Catholics are cordially invited to participate in these meetings, which will be held regularly every Monday evening at that place. The Knights of Columbus are donating the use of their quarters for the meetings.

Members have enthusiastically begun their work under the leadership of Harry Wilson. A question box committee has been formed, and converts and non-Catholics are invited to ask questions, state difficulties or point out objection to the Catholic faith. The first of these questions will be presented tomorrow night.

At the last meeting, Frank Spearman, president of the league, gave a talk on the formative influences of the Catholic press and societies on the spiritual life of those studying the Catholic faith before they publicly embrace it.

A library for the use of the league and its friends is to be established in a room in the Hibernian Bank Building, and numerous books already have been donated as a nucleus for this library.

BECOME MEMBERS OF SONS OF REVOLUTION.

LOS ANGELES HAS LARGEST NUMBER ADMITTED TO SOCIETY SINCE JANUARY.

Following are the names of new members taken into the Society, Sons of the Revolution, since the first of January, this year:

PASADENA.—Bishop Joseph Horsfall Johnson, Charles Simonds Fay, William Richardson Staats.
SOUTH PASADENA.—Capt. Laurence Warrington Boothe, Isaac Jay Boothe.
SANTA BARBARA.—Henry Elmer Stetson, Samuel Benjamin Schaurer, Fred Hayes Schaurer, Commodore James Henry Bull, U.S.N., retired.
BOSTON, MASS.—Frank Jones Wilder.
NEWBURYPORT, MASS.—Charles Henry Cutting.
LONG BEACH.—Dr. George Burwell Snow, William Gano Harbeson.
LOS ANGELES.—Francis Eugene Bacon, Capt. Thomas Frank Cooke, Irwin Johnston Muma, Charles Richardson Fletcher, Dr. Albert Nelson Mathis, Harry Marston Haldeman, Frank Otis Bristol, Rev. James Whitcomb Brougher, Franklin Lincoln Cleveland, Gen. Charles Henry Whipple, U.S.A., retired, Dr. Sydney Stickney Jacquelin, Albert Gallatin Simonds, Dr. Francis Oliver Yost, Herbert Hastings Yost, Charles Thomas Rice, Dr. Adamson Bentley Newkirk, Benjamin Rex Schaurer, Louis Heston Roseberry, Elward Everett, George Wiard Peyton, Harry Rosoe Jackson, Orlando Harlow Myrick, Caleb Amos Yarnell, John Phillips Flynn, Gilbert William Morris, William Davidson Hatton, Thomas Lee Woolwine, Norman Abijah Heath, James Vincent Carson, Charles Bernard Conlan.
RIVERSIDE.—Archbold Hamlin Robinson.
TOLEDO, OHIO.—George Elwood Pomeroy.
BUTTE, Mont.—William Baker Rodgers.
OTHER LOCATIONS.—Lieut. Elward Lytton Spaulding, U.S.A.; Robert Wilson Jones, U.S.A.; Charles Wadsworth Patterson; Donald Bennet Benson, U.S.N.; Glover Reets Maclaren, U.S.A.; William Wilcox Robinson, U.S.A.; Edwin David Cooke, U.S.A.; Sergt. John Blandy Claypoole, U.S.A.; Edward Lorenzo Warner, Rush Maxwell Blodget, Samuel Stillman Berry, Edwin Cook Carhart, Lieut. Lewis William Blodget, U.S.A.; William Morgan Claypoole, Jr., U.S.A.; Lieut. Harold Swayne Bronson, U.S.N.; Guy Thomas Stetson.

FIVE UNCONTROLLED FOREST FIRES RAGE.

[BY A. P. NIGHT WIRE.]

SAN FRANCISCO, July 13.—Five uncontrolled forest fires were consuming large areas of pine and fir timber in the Klamath National Forest and in the Onion Valley, Plumas county, the United States forestry service announced here today.

Sixteen thousand acres have been burned over already in the Onion Valley. The forestry service has been advised that there is no chance of controlling this fire for five days or more.

The other fires are in Siskiyou county and are baffling the best efforts of scores of fighters.

PAPER ECONOMY.

War Industries Board Makes New Regulations for All Newspapers.

In a letter sent to all newspaper publishers in the United States, Thomas E. Donnelley, chief of the pulp and paper section of the War Industries Board, states that on account of the shortage of materials the question of the supply of paper is becoming acute and the use of paper must be economized to the greatest possible extent.

The letter states that it is necessary that all newspapers which publish a daily and weekly edition put certain preliminary economies into effect, beginning tomorrow. Among the economies ordered are to discontinue the acceptance of the return of unsold copies, to discontinue the use of all samples or free promotion copies, to discontinue giving copies to anybody except for office working purposes or where required by statue law in the case of official advertising, to discontinue giving free copies to advertisers except not more than one copy each for checking purposes and to discontinue all free exchanges.

MEXICAN ARCHBISHOP TAKEN BY MILITARY.

[BY A. P. DAY WIRE.]

EL PASO, July 13.—Archbishop Francisco Orosco y Jimenez of Guadalajara, Mex., was arrested by military authorities at Lagos, Jalisco, July 5, and is now being held as a prisoner, according to a courier who reached here today with a request for Bishop A. J. Shuler to assist in obtaining the archbishop's release.

Telegrams were immediately sent by Bishop Shuler to Mgr. Bonzano, apostolic delegate to Washington, and Mgr. Kelly of Chicago, reporting his arrest.

The Mexican courier said the archbishop obtained permission from the Mexican authorities to visit the town of Lagos, where a public reception was held for him. At 11 o'clock on the night of July 5 he was placed under arrest by a lieutenant-colonel in command of the troops. On the following day the prelate was taken from Lagos by a detail of 100 soldiers. No one was permitted to accompany him and his present whereabouts is unknown. No reason for the arrest is known here.

IMAGINARY WHEAT FOR TURK TUMMY

Constantinople Sees Grain "From Ukraine," Then It Doesn't.

[BY ATLANTIC CABLE AND A. P.]

LONDON, July 13.—(British Wireless Service.) A dispatch from Constantinople dated July 4 describes one of the methods used by the Turkish government to make the population firmly believe that wheat was arriving there from the Ukraine. Several ships left Constantinople by day and proceeded during the night to a port on the Black Sea, where stores of wheat were held for the Turkish army. This wheat was taken aboard and the ships returned to Constantinople, where it was brought ashore. It was announced that this was a grain shipment from the Ukraine. The authorities added, however, that the army was short of wheat. During the night the grain was returned to the Black Sea port from which it had come.



Rugs!

Do You Need a New Rug?
Here Are Five Specials This Week Only

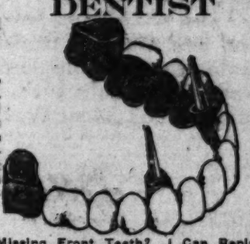
9x12 Wiltons, regular $112, now $87.50.
9x12 Wiltons, regular $95, now $72.50.
Two-tone Green Worsted Wilton, size 9x14—one only. Regular $85, now $59.50.
Gray and Rose Wilton 9x12 (one only,) regular $72.50, now $57.50.
Two-tone Brown Bigelow Body Brussels. Size 9x15 (one only.) Regular $74.50, now $54.50.

THESE ARE GENUINE BARGAINS.

Convenient Credit Terms

LYON McKINNEY SMITH CO
737-741 SOUTH HILL
Home 60204, Bdwy. 138.

DR. RIMMER
DENTIST



Special Natural Pink Enamel Plate, $18.00
Far superior to Aluminum plates. Most natural plate made. You can stand on this plate, as it is impossible to break it. Guaranteed to fit the mouth perfectly.

Lady Attendant
Hours
9 to 6 P.M.
Sunday
9 to 12.

Have You Any Missing Front Teeth? I Can Replace Them With Teeth as Perfect as Nature Gives to the Most Fortunate.

My price for a double-suction plate is only.....$10.00
22-Karat Gold Crowns.....$ 5.00
Porcelain Crowns.....$ 5.00
Bridgework (per tooth).....$ 5.00
Gold Fillings.....$ 3.00
Enamel Fillings.....$ 2.50
Silver Fillings.....$1.00 Up
Painless Extractions.....$ 1.00
One of Chicago's Most Prominent Dentists.

652 South Hill Street, 7th and Hill
Owl Building.
Phone 15832.
Long Beach Office, Pine and Ocean Ave. Long Beach Phone 935.

Charting the Way to Market

THE TIMES is a member of the Bureau of Advertising, American Newspaper Publishers' Association.

The Bureau of Advertising is working to make newspaper advertising more valuable to the national advertiser.

One of the most interesting features of the Bureau's work is the securing of detailed information as to markets, and their possibilities for various products. This information is gathered for the Bureau by newspapers everywhere.

The combined data and the analysis showing the trend of trade in many lines is at the disposal of any interested manufacturer. Inquiries addressed to the Bureau of Advertising, American Newspaper Publishers' Association, World Building, New York, will receive prompt attention. No obligation entailed.

MEXICANS IMPORTED FOR FARMS EXEMPT.

THOSE OF MILITARY AGE, FORMER RESIDENTS OF STATES, MUST REGISTER.

[BY A. P. DAY WIRE.]

SAN FRANCISCO, July 13.—Mexican laborers, entering this State to do farm labor, will not be required to perform military duty, and those who have never resided in the United States will not be required to register, according to instructions from Provost Marshal General Crowder, at Washington, received here by the food administration for California.

Mexican citizens of military age, however, it was pointed out, who previously have resided in this country, must register on returning, but the selective draft law and regulations provide for their complete exemption from performing military service if they engage in farm work.

The State Council of Defense recently completed plans for bringing into California approximately 1000 Mexican laborers to aid in harvesting this season's crops.

AUCTION!

FINE FURNITURE

Bronzes, Paintings, Water Colors
Statuary, Solid Silver,
Bric-a-Brac, Rare Books
Oriental Rugs, Etc.

THURSDAY, JULY 18th

AT 10 O'CLOCK A. M.

2636 PORTLAND STREET

First Street East of Hoover St. Runs South from West Adams. In Elegant Residence District.

This collection consists of articles purchased in Europe, China and Japan. The Ivories, Satsuma and Cloissonne were brought to this country by a collectors 35 years ago and are all rare pieces. Prominent and especially worthy of notice are:

Very finely carved dining table, 8 chairs upholstered in tapestry, beautiful carved and lacquered settee, carved black oak French sofa. Satsuma carved jardiniere, 22 inches in diameter, 1 ft. 9 in. high; one of a pair of the largest ever imported; valued at $5000. Carved and gold lacquered screen inlaid with pearl and ivory, valued at $2500; 15 Oriental rugs, 1 Antique Serrenbend rug, 7 feet by 17 feet, estimated value $5000; French gray enameled bedroom suite, 10 pieces, cost $1500; fine mahogany bedroom suite; 2 gold parlor cabinets containing large collection of curios, Dresden, Satsuma, Cloissonne and Ivory; Kranich & Bach Baby Grand piano, unique Cloissonne Koro valued at $300; Kin Kozan rose jar, solid silver, fine china, elegant glassware, 300 volumes rare books, and several hundred other articles.

Exhibition Wednesday, 10 a.m. to 5 p.m.
THOS. B. CLARK, Auctioneer.

AUCTION!

Brand New, Large and Staple Stock of

G-R-O-C-E-R-I-E-S

S. W. Kohn, the Reliable Auctioneer,
Sells Monday, July 15th, 10 A.M.,
At 1601 S. Vermont, Corner W. 16th, L. A.

Comprising jams, beans, peas, corn, tomatoes, catsups, clams, oysters, teas, coffees, spices, cheeses, cocoa, salmon, lobsters, R. O., Kellogg's Toasties, milks, matches, paper, bags, twine, candies, cigars, cigarettes and tobaccos.

Beautiful Set of GROCERY AND BUTCHER'S

FIXTURES

Will be sold at 1 P. M.

Two cash registers, HOBART meat grinder, American meat slicer, refrigerator, case on floor, 40 feet, BUTCHER BLOCK HOUSE, platform and computing scales, scoops, counters, with globe drawers, round oxidized stools, 2 ceiling fans, glass jars, globes, bins, shelving, electric coffee mill, etc.

One All-Marble Soda Fountain

With all the latest attachments. All to be sold without limit or reserve.

AUCTION—DRY GOODS

Ladies' and Gents' Furnishings
S. W. Kohn, the Reliable Auctioneer,
Sells Wednesday, July 17th, 10 A.M.
At 1607 South Main St., Near W. 16th St., L. A.

Comprising yard goods, notions, ribbons, underwear, hosiery, belts, suspenders, pants, gloves, dress and working shirts, large lot of straw hats, shoe laces, embroidery, SHOES AND OXFORD TIES, men's derby hats, collars, neckwear, garters, large lot of handkerchiefs, scissors, etc.

FIXTURES

Will be sold at 1 p.m. French beveled showcases, counters, wall case, display and other tables, Oliver typewriter, stepladders, etc.

FURNITURE—Buffet, chairs, gas range, coal stove, oil heater, chiffonier, carpets, etc. Auctioneer's Phone: Main 3656; Home 21597.

Rhoades & Rhoades



EXPERT
LIVE STOCK AUCTIONEERS
Col. Ben A. Rhoades
and Harold B. Rhoades,
AUCTIONEERS



31 FINE DAIRY COWS—31. HOLSTEIN BULL

At my dairy on the Del Torre Road, 1 block south of East 24th St.
LOS ANGELES.

Autos take Santa Fe ave. to 24th st., turn south on Del Torre Road.
TUESDAY, JULY 16TH, AT 10 A.M.

Nearly all Holsteins, a few choice Jerseys and Durhams and there are a large number of springers in the herd. EASY TERMS: $100 and under, cash; over $100, one-half cash, balance in 12 monthly payments with approved note. Liberal discount for cash. K. NISHIOKA, Owner.

70 HIGH-CLASS DAIRY COWS AND HEIFERS
PURE-BRED REGISTERED HOLSTEIN BULL.

At my dairy, 4 miles southeast of Artesia and half mile north of
CYPRESS—THURSDAY, JULY 18th, at 10 A.M.

This fine herd includes 40 extra good cows, 30 exceptionally good heifers, nearly all Holsteins. This herd will please particular buyers. EASY TERMS: Same as above.
R. Stocks, Owner.

20 CHOICE DAIRY COWS

At my dairy on Bloomfield ave., just north of Schoolhouse, ½ mile south of Crescent Cry, 2½ miles southeast of
ARTESIA—FRIDAY, JULY 19th, at 10 A.M.

This herd has been carefully selected and buyers looking for dairy cattle that will show a profit at the end of the year should attend this sale.
EASY TERMS: Same as above sales. J. J. Garrison, Owner.



For complete information in regard to above pulpe phone or write



Rhoades & Rhoades

Bankruptcy Auction

Monday, July 15th, 1918, at 10 A.M.
At 506 South Broadway

The remaining merchandise consisting of Millinery, trimmings, flowers, ribbons, velvets, feathers, plumes, decorations, etc., will be offered in suitable lots to the millinery trade and to the public.

Also all store furniture and fixtures including wall cases, chairs, tables, plate glass mirrors, velvet carpet, etc., etc., will be offered at the same time. This auction will be conducted under an order of the Bankruptcy Court by

Wm. H. Moore, Jr., Receiver of
John J. Hayes-Coughlan Company, Bankrupt.

PRELIMINARY NOTICE

AUCTION SALE

EXTRAORDINARY
TUESDAY, JULY 23RD, 1918.
$25,000 Stock of R. Karnofsky,

Corner 46th and Central Ave.
Dry Goods, Men's and Ladies' Furnishing Goods and Hosiery and Clothing.

GOLLOBER & PASCH CO.,
Auction and Commission House, 136-138 North Spring St.
A2712

Unique.

VEGETABLES AS OBJECTS OF ART.

Carved by Japanese, are Red Cross Shop Feature.

Beauty of Nippon Seen in the Day's Programme.

Handsome Sum for Cause is Raised by Fete.

BY OLIVE GRAY.

That universal language which is Beauty, served to translate the higher meanings of Japanese social life at the Red Cross fete yesterday given by the Los Angeles Japanese Red Cross Auxiliary, at the Red Cross Shop, on Alvarado street at Eighth street. Beauty ran, like a silver chord throughout the arrangements in the grounds, from the tastefully-placed vegetables and fruits offered for sale to the wealth of loveliness displayed in the handsome kimono and other articles offered by means of "chance."

Art such as has never been presented here before, was exhibited in the carvings from vegetables and roots, entire scenes, gardens and waterscapes being created by means of these humble materials. To us, the culinary art of vegetable carving means little more than the graceful curl of a radish peel, the splitting of a celery stalk, the fractioning of an apple; but the presentation of this art by Japanese artists who worked before the eyes of the crowds assembled at the Red Cross Shop yesterday, was like some strange necromancy.

Storks, carved from big white radishes flew above ponds whose vegetation was formed from edible roots and seaweeds; rosily-tinted apples were formed from eggs, not carved, but rolled while hot, so that they took on the semblance of the delectable fruit; turtles, swans and fishes disported themselves amid truly charming scenes, the ingredients of which were native to the same garden plots. Visitors gazed and returned to gaze again at the progress of this fascinating art, and then purchased the tiny baskets of wondrous fruits and flowers by this art made to grow.

The programme was interesting from beginning to conclusion; from the opening of the market at 9 a.m., to the hour when the visitors from France appeared to extend greeting to Japan—the latter event a surprise of the day and a happy conclusion to its many happy features.

Most interesting was the folk-lore story told by Mrs. K. S. Inui, who, in her exquisite and scholarly English, related the Japanese version of "Pandora's Box." According to the Japanese presentation of this myth, a boy who played upon the seashore, rescued from torture by miscreant children, a turtle, and in return for this kindness the creature took him to visit the King of the Undersea. Upon leaving for home, the boy received a precious lacquered box, which he was warned never to open, but to keep always in his possession. One day, when tempted beyond his strength, he succumbed and opened the magic box, when he perceived thin wisps of smoke ascending, delicate wreaths of mists, filled the air and forthwith he began to experience the ills of advancing age—and, ere he knew it, old age was upon him—liberated to his torment and that of the world for all time, by his foolish yielding. This lovely myth was followed by folk dances, by tiny Japanese girls in native costume.

The music of the Twenty-seventh Coast Artillery Band, which discoursed during the afternoon; the gayety of the brightly-decorated booths, the games of chance, such as the fish pond and the chances on the handsome kimono, and other objects held the attention of the crowds during the afternoon.

The presence of the Japanese Consul and Mme. Oyama, and that of a number of the members of local high society lent an air of easy sociability, many tea parties gathering from time to time to partake of the national beverage and for happy chats. A visit from Sessue Hayakawa and his wife, was an event of mid-afternoon.

The exact amount netted by the day's entertainment cannot be known for a few days, but it is such as to cast great credit upon the Japanese Red Cross auxiliary of Los Angeles and their appreciative friends.

AUCTION

Furniture of 25 Rooms. (By the piece.)
MONDAY, July 15, 9:30 A.M.
320 San Julian St.

Birdseye maple and oak dressers, lot good rockers, center tables, iron beds, springs, rugs, tables, chairs, curtains, draperies, gas ranges, hot plates, chamber sets, refrigerator, large lot bedding, linens, etc. Will also sell the property, lot 41x140 with 2 houses thereon, appraised by bank for $13,000 with $5150 mtg. Must be sold for whatever it will bring over the mtg. Here will be an opportunity for some one to clean up $8000 to $8000.

STROUSE & HULL, Auctioneers.
325 Story Bldg. 62705.

AUCTION

Buy for cash or sell on commission, furniture, household, groceries, hardware, dry goods and all kinds of fixtures.
Business Strictly Confidential.
20040: South 6213.
3218-3220 S. Main St.
GEO. J. BLANK, Auctioneer.

THOS. B. CLARK

General Auctioneer and Importer of Antique Furniture
MOVED TO
911-913
South Hill St.
F1907. Main 3891.

AUCTION

J. J. SUGARMAN AUCTION & COMMISSION HOUSE.
335 South Los Angeles St.
F4810. Main 3114

AUCTION
Trade Sale! Wednesday, July 17th, 10 A.M. 4424 Moneta Ave. Watches, regulator mantel clocks, big lot jewelry, silverware, cutlery, 800 suitcases, 15 umbrellas, notebook fillers, stationery, notions, books, 400 straw hats, 25 phonographs, quantity good crockery, 100 pictures, suitcases, cabinet, WARDROBE TRUNKS, other fine goods. Will be sold in lots. Dealers and public invited; no reserve.
AUCTION—Tuesday, 10 a.m. 3416-3418 S. Main. All-day sale furniture, all grades. Largest Auction House in City; no reserve, everybody come. South 1260.
KEMP & SON, Expert Auctioneers.

WANT TO WED QUIETLY.

Long Beach Couple Take Out Marriage License Here; Would Keep It Secret.

A marriage license was issued yesterday by License Clerk Sparks to Robert Morrison and Lulu V. Huxford of Long Beach, who wanted to keep the affair a secret, as it is possible to keep an affair for which a license has to be obtained. Mr. Morrison is a wheat dealer of the Northwest of reputed wealth, and his bride-to-be is lessee of the Rowan Apartments at Long Beach.

In the application for the license the ages were given as 54 for Mr. Morrison and 42 for Mrs. Luxford. It is understood that they first met at Long Beach three years ago. This will be Mr. Morrison's first step into matrimony, according to his declaration.

AUCTION

TUESDAY, 10 A.M.

Fine furnishings of a 12-room Ellendale Place home, and other extra nice furnishings. Will all sell this day at our large salesrooms 1053-55 South Main Street.

88 Note, Oak Case, Auto Player Piano, Emerson upright piano, phonograph and records, seven Oriental rugs (1 large Kermanshaw, 1 large Sarouk, 2 large Mahuis, 3 small Persian rugs, piano lamps, beautiful Verner Martin china cabinet, large gold frame mirror, 5-piece mahogany and leather parlor set, massive and extra fine; fumed oak library tables, electric table lamps, silk couch covers and portieres, genuine leather sofa, very pretty dining set complete, Wm. and Mary pattern; massive extra fine rockers of mahogany and leather, mahogany and velour, tapestry and all leather mahogany library table, oak and velour davenport, fumed oak bed davenport, complete and very pretty ivory bedroom set, several extra nice Navajo blankets, French gray oak and cane, twin beds, American walnut bedroom set complete, 160-piece set of dishes, linens, bedding, silverware, pictures, lot of bric-a-brac and china, inlaid tables and desks, Circassian walnut dressers, chiffonier, tables, dressing tables, desk and davenport, extra nice oak chairs and rockers, golden oak dining table, 6 leather seat chairs, buffet and china closet, drophead sewing machine, bookcase, cellerette, oak and mahogany bedroom furniture, 5 large Anglo Persian rugs, 6 small rugs, French Wilton; also large and small rugs of velvets, Axminster, tapestry and body Brussels—an exceptionally fine lot of used rugs, but practically new—brass beds, heavy post, iron beds, steel springs, mattresses, old ivory breakfast table and 4 chairs to match, mirrors, screens, bric-a-brac cabinet, taborets, 2 paintings of White Rock chicken and rooster, exceptionally fine and valuable, linoleum, large weathered oak buffet, refrigerators, gas range, heaters, porch furniture, lot of cut glass, bronzes, aluminum utensils, and other fine furnishings.

A big sale of better class of household furnishings. Lunch served.
REED & HAMMOND, Auctioneers.

AUCTION

WEDNESDAY, 10 A.M.
447 California St. Take "Crown Hill" car to door.

Ten rooms furniture complete. Iron beds, springs and mattresses, oak and walnut dressers, oak center stands, oak chairs and rockers, rugs and hall runner, toilet ware, commodes, curtains, dishes, gas plates, utensils, etc., etc.
REED & HAMMOND, Auctioneers.

AUCTION

Thursday—10 A. M.

Special Big All-day Auction Sale at Our Large Salesrooms, 1053-1055 South Main Street.

Two large warehouse consignments and lot of good furniture and rugs sent to us for this sale from Gardena. About 15 rooms of nice, clean, staple furniture. Remember, this is a large all-day sale, starting at 10 a.m. Everything that is needed in the home in this sale—from a piano to pans and dishes.

Lunch served. REED & HAMMOND, Aucts.

AUCTION

FRIDAY, 10 A.M.
1689½ Girard St. Take Pico cars to Union, then 1 block North to Girard.

Fine furnishings of 5-room flat. Mahogany library table, mahogany parlor set, mahogany chairs and rockers, mahogany center stands and bookcase, fumed oak auto seat and leather back chairs and rockers, Morris chair, bric-a-brac, pictures, clock, lace curtains, 54-inch top golden oak pedestal dining table, 7 slip seat chairs to match, brass poster bed, Clipper spring and mattress, birdseye maple dresser and chiffonier, set of Haviland dishes, gas heater, telephone stand and chair, 8.3x10.6 and 9x12 Wilten and Axminster rugs, refrigerator, gas range, utensils, etc., etc.

Fine furnishings. REED & HAMMOND, Auctioneers.

Bankruptcy Auction

Wednesday, July 17th, 1918, at 10 A.M.
At 2326 South Vermont Ave.

Meat market and butcher shop equipment, consisting of plate top floor cases, scales, slicing machines, marble top counter, meat grinder, refrigerator, office safe, desk, meat and fish blocks, etc. Sale will be conducted by

Wm. H. Moore, Jr., Trustee.
Joseph Vickers, Bankrupt.

Doesn't Work.

BOLD FORGERY SCHEME FAILS.

Bogus Paper is Presented to Pasadena Bank.

Long-Distance Call Shows it is Fraudulent.

"Ryan" Jumps into Taxicab and Escapes.

An affable, well-dressed stranger who gave his name as Thomas A. Ryan waited for $25,000 in bills of large denominations before the paying teller's window in the Union National Bank of Pasadena yesterday. H. P. Thayer, assistant cashier, had told him to wait while he went after the small fortune in the vaults of the bank, but really to use a secret telephone on a long distance call to San Diego to verify checks to the value of $51,000 presented by Ryan.

Word came that checks were not good. The police were called, but the stranger left the bank and jumped into a waiting machine and was whisked away ten seconds ahead of his pursuers. A country-wide search is now being instituted for the man.

SKILLED WORK.

It was the most daring attempt of forgery that has been undertaken in Southern California in years, say the police, who believe Ryan is a master forger. Last night Burns detectives were busy comparing the check forgeries with the penmanship of the world's best crook pen artists.

"Ryan" introduced himself at the bank several days ago, and made an initial cash deposit of $400. He presented a business card which purported to show that he was president of the marine engine supply firm of "Day and Ryan," of New Orleans, and was on this Coast for the purpose of securing contracts in connection with the local shipbuilding industry. He also displayed credentials from commercial bodies of New Orleans and from San Diego. The checks he presented yesterday were drawn on the Merchants' National Bank of San Diego.

HURRY-UP CALL.

Mr. Thayer told Ryan that there was nothing in the paying tellers' cages but bills in $20 denominations, and that he would get the amount in $1000 bills from the vault. Mr. "Ryan" of the shipbuilding industry was left in conversation with P. F. Brown, one of the paying tellers, while Mr. Thayer was hurrying calls through to San Diego. On the first call he was given a report of "line busy."

The situation, according to the bank officials, became tense as the moments passed. "Ryan" remained cool for fifteen minutes. Another client of the bank intervened at Mr. Brown's window. It broke the spell for Ryan. Officers J. S. Shelton and Ed Chute arrived breathlessly, after a run of two blocks from the police station, but Ryan had disappeared.

He was heard from again when E. S. Coombs, a chauffeur, arrived back from a trip to Garvanza, where Ryan had jumped out of his machine and disappeared, leaving Coombs minus his taxi fare.

BEATS CAB FARE.

Ryan had left $400 in cash at the bank, and Coombs says he will attach it for payment. Coombs relates that his suspicions had been aroused by Ryan's nervous actions, and that he was waiting for him with the engine running, according to orders.

W. G. Barnes, cashier of the bank, said yesterday that Ryan might have been successful if he had asked for $2500, but that $25,000 demanded a close investigation. To police believe that Ryan was relying on his ingenuousness and the fact that he called at noon, just as the bank was closing, to carry him through to nefarious success.

The bank officials wonder what means "Ryan" will use to claim his $400 in the event that he is not arrested. They say he has not checked against it, as far as they know.

NEEDS MORE ROOM.

Torrent of Voters' Signatures to be Verified Causes Registrar to Ask More Office Space.

Registrar of Voters Lyons gave out a statement yesterday showing that under the workings of the initiative laws his office needs double the space it now has in order to examine the petitions for new legislation which the law requires shall be examined at the registrar's office.

Signatures which must be verified at once as being that of bonafide voters include nominating petitions of candidates, names to petitions for single tax, dentistry, anti-loan shark, bone dry and tavern bills, in addition to sending out notices to 7900 election officers, preparing 450 ballots, addressing 300,000 envelopes by hand, stuffing 300,000 enevelopes with sample ballots, and delivering election supplies, booths and ballot boxes to 1317 precincts.

LAYING OUT GROUND FOR NEW BUILDINGS.

COL. NEWTON ORDERED TO GET READY FOR IMPROVEMENTS AT FORT MACARTHUR.

[LOCAL CORRESPONDENCE.]

LOS ANGELES HARBOR, July 13.—Work was begun here today laying out the ground for the first of the sixty-one new cantonment buildings, which will be erected on the upper Fort MacArthur reservation, and which will double the capacity of the cantonment now in use there.

Col. H. W. Newton, constructing quartermaster at Fort MacArthur, has received orders to proceed with the work of surveying the site in order to be in readiness to begin the building as soon as the War Department closes the deal for the land with William G. Kerckhoff and George H. Peck.

Nine units, of six buildings to the unit, will be erected with accommodations for 2574 more men. The William Simpson Construction Company has the contract on a cost-plus basis, which will probably amount to about $120,000. The contractors are now at work grading for the concrete road system, which will be put in on the cantonment site.

LOSES RIGHT TO OIL LANDS.

Honolulu Company Cannot Recover Locations in the Kern District.

[BY A. P. NIGHT WIRE.]

VISALIA, July 13.—The Honolulu Oil Company was denied the right to recover Kern county oil land, valued at $20,000,000, which was withdrawn for patent by the government, in a decision of Register Frank Laning of the United States Land Office here today.

Register Laning held that negligence of the oil company to develop the land within the time limit set justified the government in withdrawing the land.

MANY WILL VISIT HAWAIIAN ISLANDS.

Under the direction of D. F. Robertson, local agent for the Toyo Kisen Kaisha, forty Los Angeles people will leave on August 20 for an extended tour of the Hawaiian Islands. In the party will be Dr. and Mrs. James Kerr, Mr. and Mrs. John Pierson, Mr. and Mrs. Alex S. Thompson, Mr. and Mrs. Edward Smith, Misses M. Post, Alice E. Knapp, Hazel King, A. Anderson, Helen Johnston, Adele Gibson, Emily Hull, Ethelyn Raymond, Ethel West, Ida M. Hoge, Aldine Norton, A. Nir, Helen Bentson, Irene Relp, Ayleen Campbell, Joy Dow, Mary Alexander, Lorene Spencer, Winona Spencer, Gladys Standlee, Beatrice Hunt, Kathryn Darcey, Minnie Henco, Edith Scott, Ella Bruce, Cordia Cuthbert, Anne Wilson, Jessie Dawson, Leta Atkinson, Eleanic Striewe, Florence Houston, Marion Kadish.

PESTS IN VENTURA DAMAGE BEAN CROP.

HORTICULTURAL AGENT BROCK INVESTIGATES, SAYS IT'S CORN EAR WORM.

[EXCLUSIVE DISPATCH.]

OXNARD, July 13.—Investigations by A. A. Brock, County Horticultural Commissioner, proved that the worm, at first called the cabbage worm, which is causing consternation among bean growers of Ventura county is the corn ear worm, or Heliothis obsolete, before it attains its full growth. It resembles the cabbage worm.

The worm eats into the pods of the limas, which are juicy and tender now, killing them. In the larger pods it eats through the beans. It also eats the leaves, leaving only the veins. This does not cause as serious damage as its boring into the pods. The county horticulturist spent the day in the bean fields around Camarillo, and found the worm in almost every field. Should it increase in numbers to any great extent it would threaten the entire lima bean crop of this vicinity. Blackeyes will not be seriously damaged by it, according to Mr. Brock, as they are farther along. The only remedy advocated by him is spraying with arsenate of lead. This costs about $4 an acre, but is of doubtful value at this time of year, as the plants are well developed and the vines cover the ground, and a spraying machine would do much damage. Some ranchers in the Camarillo section are preparing to spray, however.

The young worms are greenish in color, getting darker as they mature, the full grown ones being almost black. The pests were first noticed in the Santa Susana district, where they are eating the leaves in the blackeye fields.

The late rains, according to Mr. Brock, are responsible for the alarming spread of the corn ear worm, which is always present in this country. Ordinarily cultivation at the usual time catches the worm in the larval stage in the ground and crushes and kills it. This year cultivation was late and less thorough and the worms got a start.

Among the fields infected are the John Arnelli ranch, where they are preparing to try out spraying, the T. F. McLaughlin and Pat Flynn ranches all near Camarillo. As yet the hill sections of the county have not been invaded by the worm.

SUIT OVER BEER.

San Diego Saloon-keeper Trying to Hold Brewers to the Contract Price.

[EXCLUSIVE DISPATCH.]

SAN DIEGO, July 13.—Because the Mission Brewing Company has raised the wholesale price of beer in spite of an alleged contract, P. F. Pidgeon, a saloon-keeper, has brought suit in the courts here. Pidgeon claims to have entered into a contract with the brewing company August, 1913, when he gave a note for $5000 to the corporation, he agreeing to pay $5 a barrel for pale, $9 for dark beer, with an additional $1 extra for each barrel on the note. But 2398½ barrels of beer have been sold at the contract price and Pidgeon claims that the Brewing Company should deliver 2601½ barrels more at the same price.

NEARLY LOSES LIFE TRYING TO SAVE BOY.

[LOCAL CORRESPONDENCE.]

SANTA MONICA BEACH, July 13.—A boy whose name was lost in the excitement came near losing his life in the ocean this afternoon. While on the pier watching the fishermen, he lost his balance and plunged headlong into the sea.

Louis Volkman of Westgate jumped overboard to rescue him, but in his haste neglected to disrobe and the weight of his clothing proved such a handicap that he could do nothing and would have been drowned, but for timly aid in the form of life buoys thrown to him from the pier. Fishermen in boats rescued both man and boy.

MEMORIAL SERVICE TODAY.

[LOCAL CORRESPONDENCE.]

SANTA ANA, July 13.—Memorial services for Corp. George G. Christensen of Tustin, killed while fighting with the marines in France, will be held at G.A.R. Hall here Sunday afternoon at 3 o'clock.

Today.

SWAT LOAN SHARK WHI... YOU ARE AT CHUR...

Petitions will be in the Vestibule... All Places of Worship—Help to End Usury's Menace.

MORE than 60,000 signatures have already been secured ... anti-loan shark petitions, but they are not enough. ... must be 74,000 verified signatures and the names ... secured within the next three days if the bill is to get a ... the ballot at the November election. In Los Angeles alone ... are 50,000 registered voters who have not yet signed the ... Are you one of that number? If so, get busy at once. The ... reaped by the loan sharks during the present war period ... palling. They make a special prey of those whom the ... rendered destitute and who shrink from borrowing through ... lar channels. To protect these is the patriotic duty of every ...

Money is needed to place more stands on the streets ... send the petitions to other near-by cities. The ones who ... benefit by the law are the ones who cannot afford to pay ... passed. Those who are immune from the loan sharks must ... petition on the ballot for the protection of honest poverty. ... dollar subscribed will do a patriotic duty. The politicians ... pass the law, but the people themselves will tend to that ... gets on the ballot. Bring or send your check tomorrow to the ... Usury League, 324 Merchants' Trust Building — telephone ... Tell your associates in the office or the shop about the ... and insist that they sign them within the next three days. ... teers are needed to circulate the petitions. Call at the head... and give as much as you can spare of your time. The good ... of Los Angeles have an opportunity to show their colors by ... the loan sharks from the State. There must be no failure ... the petitions were short of names the politicians would have ... in the next Legislature to show that the people were with ... sharks. DO YOUR PART TO PUT OVER THE ANTI-LAW, AND DO IT NOW.

When you go to church this morning you will find blank petitions in the church vestibules awaiting your signature. Every one of the 740 churches in Los Angeles county has been supplied with petition blanks. Sign! Your signature is vitally needed to put the cruel and greedy loan sharks out of business.

The loan sharks are the Huns at home who must be licked as Americans are licking the Kaiser in France. These loan sharks are the men who would sell the homes of the Jennie Lloyds and other mothers of soldiers, and turn those mothers out of doors. Jennie Lloyd borrowed $200, paid $600 and still owed $700 until publicity aroused the public.

There are 25,000 and more workingmen and women who are today paying usury to loan sharks in Los Angeles. Sign the petition and a bill will go on the ballot which will put an end to usury and bring liberty and freedom from oppression to borrowers.

Up to closing time last night, the anti-loan shark petitions bore 50,000 signatures, it was estimated at the headquarters of the Anti-Usury League, No. 323 Merchants' Trust Building. More than 6000 names had been added at the downtown stands yesterday, and, in addition, 11,000 names previously brought in were tabulated, together with names brought in by volunteers, thus adding a grand total of 17,000 names to the 43,000 recorded up to closing time Friday evening. This is the biggest day's record so far, but hard work will be needed at churches today and downtown on Monday and Tuesday to secure the needed 80,000 names.

The law requires but 74,320 signatures to put the bill on the ballot at the November election, but a margin must be left of at least 30,000 names, so that when Registrar of Voters Lyons begins to check over the names there will be enough bona-fide approved names left to file the required number at Sacramento.

The flying squadron of speakers under William C. Keim made a big hit at noon yesterday in a whirlwind tour of the stands. The speakers ... them in their automobile ... mense screen fly-swatter ... the sign on one side ... at the loan shark in a ... Kaiser," and on the ... tect the Soldiers' and ... Swat the Loan Shark." ...

In the squadron ... Manager Keim, Attorney ... Martindale, Prof. T. ... H. M. Gifford, and P. ... These speakers with ... phones called on the ... crowds to "Swat the ... and evidently the ... yesterday's was a record ... day for signatures.

Today the squadron ... the moving-picture ... Hollywood, and tomorrow ... dustrial plants of Los ...

Mrs. Spier of No. ... ton avenue telephoned ... tee yesterday that ... ill and bed-ridden, ... she must sign the petition was sent to her by ... M. L. Brennan, ... Lankershim sent in her ... and asked that it be ... petition.

Senator W. E. Brow... tive in pushing the ... the loan sharks, visit... counties yesterday to ... fight is going to ... Splendid returns were ... ceived from some of ... cities and towns. ... inquired about the ... Steele, managing director ... league, will go there ... week to start the ... ditional time will be ... for filing names.

"Saturday was certainly a big ... day," said Mr. Steele. "We hope for big things ... churches tomorrow, with ... two rousing days next ... we now have until ... to file names in Los ... victory must come. ... hard work, and the ... know that we cannot ... with victory within our ... can only say: Sign today!"

Not Useful.

DANCE-HALL YOUTHS IN WORK-FIGHT SQUAD

CONTINUING the rounding up of alleged work slackers, Officers Brown and Waugh of the Work-or-Fight Squad of the local police department again swooped down on Solomon's Grand-avenue dance hall yesterday and arrested ten youths who could produce neither registration nor classification cards. The arrival of the officers caused considerable commotion among the female devotees of the afternoon dance, several of them pleading with the officers to let the men go.

When taken to headquarters four of the nimble-footed exponents of the art of the polished floor convinced the desk sergeant had steady positions ... leaned. The others ... dressed in flaming silk ... other lounge-lizard ... were booked, stripped of ... ger change and locked ... pen" for further investigation.

Police Judge White ... thirty-day suspended sentence ... fourteen men arrested ... ers at the Municipal ... Bureau at Spring and ... streets Friday morning ... five men were rounded ... raid, the majority of them ... proving to the satisfaction ... ficers that they were ... suspending sentence ... warned the men that they ... mediately obtain work ... too particular what it is.

MEN ARE NEEDED FOR THE NAVAL RESERVE.

MUSICIANS, COOKS, BAKERS AND OTHERS SOUGHT BY LOCAL OFFICE.

The Naval Reserve enrolling office at No. 411 South Main street, has received telegraphic orders from the Navy Department to make every effort to enroll ship's cooks and ship's bakers, officers' cooks and stewards and mess attendants. Colored men are enrolled as officers' cooks, stewards and mess attendants. Experienced cooks and bakers are enrolled as ships' cook, first, second or third class, and bakers, first and second class. The rating of cook and baker are also open to friendly aliens who have taken out their first papers and several Canadians and Britishers have enrolled in this rating.

Musicians, particularly clarinet, piccolo and cornet players, are urgently needed and there is also a call for gas engine mechanics, carpenters and upholsterers for ground work in the Naval Aviation Corps.

Men between the ages of 18 and 28 are urgently needed in the Hospital Corps. Boys with several years in high school are preferred in this branch of the naval service.

"We have recruited throughout the entire State, from ... Los Angeles," said ... the officer in charge ... Reserve office, yesterday. ... Angeles and vicinity ... our fondest expectations ... of men enrolling here ... they are mostly all young ... the age of 20, and ... whack at the Hohenzollern."

REDLANDS NOT ...

New Assistant Superintendent Here had Accepted Position as Principal ...

Redlands may be ... cipal of the high ... school trustees find a ... sult of the action of ... geles school trustees ... Arthur Gould of San ... sistant superintendent ... here. Mr. Gould has ... position of principal of ... school at Redlands, ... telephoned to H. G. ... intendent of schools ... that he be released.

The Redlands school ... understood to be ... Mr. Gould from his ... asks for it. Mr. ... the principal of the ... Redlands some time ... been there until the ... getting the work ... coming school year. ... trustees apparently ... in a hunt for a ...

...outh of T...

Long Beach.

...NOMY ORDER ...FFECTS MANY.

...ted Automobile Em... ...loyees to Lose Jobs.

...tion will Dominate Con... ...ention of Ministers.

...Beach Bonifaces Deny ...xhorbitant Charges.

[SPECIAL CORRESPONDENCE.]

...G BEACH, July 13.—More ... men and women now em... ...as book-keepers, clerks and ...sistants in the automobile ... in Long Beach must seek ... other lines in compliance ...ders just received from the ...nomy Board, according to ...sessment today by R. O. ... of this city, president of ...arbor Cities Automobile ...Association.

...ating the present account... ...e automobile business ...future must be placed on a ...cash basis, the order reads, ...rwin says.

...purchasers of automo... ...ll be affected by the new ...on the war board, which ...y effect, according to Mr. ... that the customer must ...t select his machine a la ...e style, and pay spot cash— ...at once. The new order is ...make it clearly understood ...ey days is not cash in this ...

...RIOTISM KEYNOTE.

...ion will dominate the de... ...e of the convention of the ...Ministers' Association of ...California to be held at ...Christian Church and the ...l Auditorium in Long ...from July 29 to August 4. ...ay and afternoon sessions ...held at the church and the ...sessions in the Auditorium.

...TS CONFERENCE.

...July 24, the Long ...Conference will convene in ...ach to continue to August ...will be held in the First ...Church. Among the prin... ...eakers will be Dr. J. H. ...of Boston and Dr. C. H. ...of Philadelphia.

...ng that some competitors in ...ion and other beach cities ...e advantage of and greatly ...ing the housing situation in ...ach, frequent complaints ...e made to the Long Beach ...of Commerce the past week ...most members of the Long ...h and Apartment-house ...

...ing to the reports reach... ...seem to be well found... ...who ask about Long ...announce their intention ...e advised that rents ...ressed to an exorbitant ...Secretary Lynn W. Bal... ...Chamber of Commerce ...

...tter of fact, Long Beach ...d apartments and houses ...the exception of a few ...additional buildings such as are ...very community, maintain ...cales of prices and are ...ting hundreds of new... ...

...is true that small apart... ...bungalows are not plenti... ...of the inrush of ship... ...their families, there are ...accommodations in the ...e apartments and single ...

...E DRAFT MEN ...LEAVE TOMORROW.

[SPECIAL CORRESPONDENCE.]

...ANA, July 13.—Eleven ...nge county district No. 1 ...on Monday afternoon for ...well. They will be en... ...at dinner at noon and ...with comfort bags at the ...at the Courthouse before ...to the station. The men ...am C. Handley, Orange; ...es, El Modena; Ber... ...Yorba; Henry O. ...Orange; Theodore Sotello, ...(formerly Yorba;) Robert ...Orange; Carl W. Axelson, ...McCabe, Santa Ana; ...son, Simi (formerly San ...ranc;) Ward Sanders, ... and Steven Serey.

...D TO CELEBRATE.

[SPECIAL CORRESPONDENCE.]

MONICA BEACH, July ...tion of the City Commis... ...Santa Monicans are urged ...ate in the celebration ...the Fall of the Bastille, ...the French Republic will ...City Hall staff and the ...pal bands at their con... ...play France's national air ...programmes in general will ...of French selections.

...RBOR BANKS SHOW GAINS.

...July 1 Fifty Per ...Above Same Period ...of Last Year.

[SPECIAL CORRESPONDENCE.]

...ANGELES HARBOR, ...A total gain of $3.1 ...in bank deposits in ...San Pedro banks for ...1919, over July 1, ...shown in the state... ...the banks issued to... ...posits a year ago ...1,486,865.80, and on ...1918, they amounted ...9,938.35.

...sperity of the har... ...rict is shown very ...by these figures, which ...ually high in spite of ...ous oversubscrip... ...the Liberty Loan and ...campaigns, as well ...ence of more than a ...Japanese fishermen ...over a month, which ...ng hundreds of can... ...ers out of employ...

Today.

...LOAN SHARK WHILE ...YOU ARE AT CHURCH

...will be in the Vestibules ...aces of Worship—Help to ...End Usury's Menace.

...68,000 signatures have already been secured to the ... shark petitions, but they are not enough. ... 74,000 verified signatures and the names must be ... the next three days if the bill is to get a place on ... November election. In Los Angeles alone there ... tered voters who have not yet signed the petitions. ... that number? If so, get busy at once. The barons ... loan sharks during the present war period is up ... make a special prey of those whom the war has ... to and who shrink from borrowing through fear ... protect these is the patriotic duty of every citizen ... eeded to place more stands on the streets and ... ns to other near-by cities. The ones who would ... ew are the ones who cannot afford to pay to get ... who are immune from the loan sharks must put the ... ballot for the protection of honest poverty. Every ... will do a patriotic duty. The politicians will ... t the people themselves will tend to that if it ... ot. Bring or send your check tomorrow to the Anti-... 324 Merchants' Trust Building — telephone ... tates in the office or the shop about the petitions ... they sign them within the next three days. Volun... to circulate the petitions. Call at the headquarters ... h as you can spare of your time. The good citizens ... have an opportunity to show their colors by doing ... from the State. There must be no failure now. ... re short of names the politicians would harp on ... islature to show that the people were with the ... OUR PART TO PUT OVER THE ANTI-USURY ... IT NOW.

...to church this ... find blank peti... vestibules await... Every one of ... in Los Angeles ...pplied with pe... Your signa... ...ded to put the ...loan sharks out.

...are the Huns at ...t be licked as ...hing the Kaiser ...loan sharks are ...ld sell the homes ...oyds and other ..., and turn those ... doors. Jennie ...$200, paid $666 ...0 until publicity ...

...and more work... ...n who are today ...an sharks in Los ... petition and ... ballot which will ...ry and bring Hu... from oppression ...

...he last night, the petitions bore ... it was estimated ...ers of the Anti-... 322 Merchants' ... More than 6000 added at the ...esterday, and, in ...ames previously ...ulated, together ...ht in by volun... a grand total of ... 43,000 re... ...ing time Friday ...the biggest day's ...hard work will ...rches today and ...and Tuesday ...of 20,000 names, ... but 74,320 sig... ...bill on the ballot ... election, but a ...ft of at least 20,... ...t when Registrar ...bacino to check ...will be enough ...names left to ...umber at Sacra...

...dren of speakers ...Reim made a big ...

Not Useful.

...HALL YOUTHS IN ...RK-FIGHT SQUAD NE...

...he rounding up ...rk slackers, Offi... ...d Waugh of the ...and of the local ... again swooped ...'s Grand-avenue ...ay and arrested ...uld produce nei... ...or classification ... of the officers ...hble commotion ... devotees of the ...everal of them ...fficers to let the ...

...eadquarters four ...ed exponents of ...tished floor con...

...DED FOR ...L RESERVE.

...S, BAKERS AND ...HT BY LO... ...FICE.

...ve enrolling of... ...uth Main street. ...phic orders from ...nt to make every ...ip's cooks and ...ers' cooks and ...ess attendants. ...enrolled as offi... ...ts and mess at... ...ced cooks and ...as ships' cook, ...d class, and bak... ...d class. The rat... ...er are also open ...who have taken ...ers and several ...tithers have en...

...ularly clarinet, ...t players, are ...t there is also a ... mechanics, car... ...erers for ground ... Aviation Corps. ... ages of 18 and ...ded in the Hos... ...with several years ... preferred in this ...l service.

...ited throughout

...hit at noon yesterday by ... whirlwind tour of the Anti-... stands. The speakers carried ... them in their automobiles ... mense screen fly-swatter with ... the sign on one side: "A ... at the loan shark is a waste ... Kaiser," and on the other, ... tect the Soldiers' Dependents ... Swat the Loan Shark."

In the squadron yesterday ... Manager Keim, Attorney ... Martindale, Prof. T. S. Fris... H. M. Gifford, and P. H. Ha... These speakers with hand ... phones called on the big ... crowds to "Swat the loan ... and evidently the crowds ... yesterday's was a record-b... day for signatures.

Today the squadron will ... the moving-picture studios ... Hollywood, and tomorrow the ... dustrial plants of Los Angeles ...

Mrs. Spier of No. 125 Bonita ... tonia avenue telephoned the Ant... tee yesterday that though s... ill and bed-ridden, she ha... she must sign the petition, s... ition was sent to her home. ... M. L. Brennan, 73 years ... Lankershim sent in her ... and asked that it be attached ... petition.

Senator W. E. Brown, who ... tive in pushing the fight ... the loan sharks, visited ... counties yesterday to see ... fight is going for ... Splendid returns have ... ...ceived from some of the ... cities and towns. San Di... inquired about the fight, as ... Steele, managing director ... league, will go there ... week to start the campaign. ... ditional time will be allowed ... for filing names.

"Saturday was certainly a ... day," said Mr. Steele be... "We hope for big things ... churches tomorrow, and ... two rousing days next ... we now have until Tuesday ... file names in Los Angeles. ... victory must come. It will ... hard work, and the public ... know that we cannot afford ... with victory within our ... can only say: Citizens, ... Sign today!"

...DRAFT MEN ...AVE TOMORROW.

...ANA, July 13.—Eleven ...county district No. 1 ...Monday afternoon for ... They will be ser... ...Glaser at noon and ...comfort bags at the ...Courthouse before ...station. The men ...C. Handley, Orange; ...E. Modena; Ber... ...Torbet; Henry O. ...Theodore Sotello, ...erly Yorba;) Robert ...; Carl W. Axelson, ...Santa Ana; ...ni (formerly San ...) Ward Sanders, ...and Steven Serey, ...

...TO CELEBRATE.

...NICA BEACH, July ...of the City Commis... ...Monicans are urged ...in the celebration ...Fall of the Bastille, ...French Republic will ...City Hall staff and the ...bands at their con... ...France's national air ...es in general will ...of French selections.

...OR BANKS ...SHOW GAINS.

...July 1 Fifty Per ...Same Period ...Last Year.

...OGELES HARBOR, ...total gain of 53.1 ...in bank deposits in ...San Pedro banks for ...ith, over July 1, ...shown in the state... ...banks issued to... ...a year ago ...,148.80, and on ...., they amounted ...,.15.

...ority of the har... ...is shown very ...those figures, which ...only high in spite of ...oversubscrip... ...Liberty Loan and ...campaigns, as well ...e of more than a ...Japanese fishermen ...r a month, which ...hundreds of can... ...out of employ...

...

...

THE CITY
AND ENVIRONS.

Move to City Hall.

The headquarters of the Soldiers' and Welfare Commission will be moved tomorrow from the Chamber of Commerce Building to room 30, City Hall.

State Meetings Postponed.

Monta J. Moore, president of the Texas State Society, announced that the July and August meetings will be omitted, so as not to conflict with war work. The popular monthly socials will be resumed in the fall.

Tennessee State Society.

The Tennessee State Society of Los Angeles will meet tomorrow night at 8 o'clock at No. 203 Mercantile place. The society has changed the dates of meetings from the third Tuesday of each month to the fourth Monday.

Canadian Society to Meet.

The Canadian Society of Southern California will meet at 8 o'clock Tuesday evening at the Gamut Club House, No. 1044 South Hope street. The programme will be followed with cards and dancing. All Canadians are invited.

Hollywood Community Chorus.

Miss Minnie Hance Jackins will be soloist at a meeting of the Hollywood Community Chorus on Tuesday evening at the high school at Highland avenue and Sunset boulevard. Hugo Kirchhoffer is director of the chorus.

Retail Creditmen's Dinner.

The July meeting and dinner of the Associated Retail Creditmen of Los Angeles will be held at the Sierra Madre Club on Tuesday evening at 6:15 o'clock. Speakers will be Dr. William R. Rice, H. G. Bittleson and Ben F. Gray.

Candidates to Speak.

Three candidates for County Supervisor will speak at a public meeting to be held at 8 o'clock Thursday night in Wilcox Hall, Hollywood boulevard and Cahuenga avenue. The speakers will be Miles Gregory, Gabor Hegyi and Supervisor Woodley.

To Mobilize Filipinos.

Gen. Thomas L. Hartigan, who has been visiting in Los Angeles, has left for the Philippines, where he will assist in mobilizing the Philippine National Guard with a view to making its members ready for United States Army service.

For British War Relief.

The Sons of St. George, Royal Oak Lodge, will hold a stag social in their rooms, No. 437 South Hill street, tomorrow evening, for the benefit of the British war relief funds. A good programme has been arranged and the public is invited.

Dr. Talmage to Speak.

Dr. James E. Talmage, F.R.S.E., who has recently made a tour through the East, giving patriotic lectures, will give an address on patriotic lines at 7:30 o'clock tonight in the Latter-Day Saints' Chapel, No. 153 West Adams street. His subject will be "Mormonism and the War."

For Draft Men.

The Jefferson Parent-Teachers' Red Cross auxiliary will entertain for the drafted men in training at Jefferson and Manual Arts high schools on Tuesday evening next. The entertainment will be given in the auditorium of the Manual Arts High School and the programme will include motion pictures and musical selections.

Alliance Francaise.

The Alliance Francaise will hold a special meeting in the interest of the "Fatherless Children of France" at 8 o'clock Wednesday evening in the auditorium of the University of Southern California. Henri C. E. David, associate professor of French in the University of Chicago, will speak in French on "The Language of the Poilu," and Prof. J. B. Poulin will give several vocal numbers in French, accompanied by Mrs. Dudley Chambers.

Ad Club Luncheon.

A special luncheon of the Ad Club will be held tomorrow noon at Hotel Clark. Merle Sidener, chairman of the National Vigilance Committee of the Advertising Clubs of the World, will speak on the subject, "The Cash Drawer Value of Confidence." George F. Goldsmith, advertising manager of the Philadelphia Ledger, will talk on "How to Obtain Efficiency in Newspaper Advertising." The recently-elected members of the Ad Club will be installed.

British Ambulance Society Tea.

At the tea to be given at the rooms of the British Ambulance Society in the Westminster Hotel on Wednesday afternoon, Miss Helen Northmore and Templar Allen will be the soloists. Among the guests will be Sister Brunton of the Canadian Army Medical Corps, who has lately returned from France and is now on furlough with her sister, Mrs. R. S. Hurd, No. 185 South Ardmore street. Hostesses for the afternoon will be Mrs. Percy Sewell and Mrs. Montague Jephcott.

Who Wants These Boys?

Do you want a fine, bright boy in your home? If so, there is an opportunity for you to make a choice from three worth-while lads. There's Louis, aged 9, red-haired and freckled and healthy and vigorous; and Jack, who is in his thirteenth year, fair and winning in his ways; and Donald, a healthy, sturdy younster of 7 years, with dark eyes and light hair. These boys want good homes. You can get further information by calling 22533 or South 4426.

Higher Fares?

RATE HEARING REACHES CLOSE.

Pacific Electric's Request is Strongly Opposed.

City's Final Statement to be Submitted Within Week.

New Protests are Filed from Suburban Districts.

After stating that City Attorney Stephens would be allowed seven days to prepare a brief of the city's stand in the rate increase question, Commissioner Loveland closed the final session of the investigation of the Pacific Electric's request for an increased schedule at 1:30 o'clock yesterday afternoon.

City Attorney Stephens has been confined to his bed, and was represented by Jess Stephens. Attorney Stephens may prepare his statement and send it to the Railroad Commission, San Francisco, during the week. This means that my decision is postponed for at least that time.

A petition protesting strongly against the Pacific Electric's proposed fare increase beyond Normandie avenue was filed by Hollywood citizens with the commission yesterday.

MORE PROTESTS.

The Hollywood citizens stated their objections to a lessening in the service now given on the Highland-avenue line, and also stated that they would contest any raise in fares beyond Normandie aveune within the city. Citizens living a few blocks beyond Gardner Junction also entered protests at the proposed increase. Others living along the Hollywood boulevard and the Santa Monica boulevard lines opposed a 6c per cent. increase in commutation books. Deputy City Attorney Jess Stephens presented the petition of the Hollywood Pacific Electric patrons.

Chief Engineer Howell of the Board of Public Utilities of Los Angeles resumed his testimony yesterday, saying that in view of the fact that the city lines of the Pacific Electric made up only a small part of their business and handled a smaller proportion of traffic than those of the Los Angeles Railway, a petition for a 6-cent city fare should properly come from the latter company. He expressed the opinion that while the public would be no more inconvenienced by this handling of pennies for car fare than for theater tickets and other articles, the 1-cent increase would prove more of a loss than a gain to the railroad company.

He presented charts in support of his claim that proposed increases were an injustice, and that the rates should not be changed at this time. He urged that the Pacific Electric itself economize as far as possible, by making use of the "skip stop," and in other ways.

Representatives of Bairdstown, Rose Hill, Highland Park, Garvanza, Mineral Park and Sierra Vista testified to local conditions in fare and service at these points. City Attorney John Munger made objections to any increase by the Pacific Electric of fares between Pasadena and South Pasadena, although he declared that a higher fare from Pasadena to Los Angeles was justified. He also objected to the proposed separate fare between El Molino station and Wentworth avenue on the Oak Knoll line, which he said would affect a new and densely-settled section of Pasadena.

Goes on Buying Trip.

Harry Fink of the Harry Fink Company, No. 635-7 South Broadway, left yesterday for New York, where he will spend a week or more selecting ladies' wearing apparel for the fall season.

BUSINESS BREVITIES.
[Advertising.]

H. Jevne carries the Key to Beauty Toilet Preparation. The cream and bleach will be found wonderfully effective to prevent or cure sunburn. Or at manufacturer's office, Anna M. Bergeron, expert care of the skin, including electrolysis, 820-21 Haas Bldg. Located in business in Los Angeles 14 years.

Goldberg-Bosley School for Dancing will form an adults' class Monday evening, July 15; rates, $4 for 10 lessons. Juvenile class will commence July 20; 10 lessons, $1. Flower street, corner 16th.

Zinnamon's Button Factory, plaiting, hemstitching, spong'g, machine and hand-made button holes. New location, 424 S. Broadway, 6th floor.

The Times Branch Office, No. 619 South Spring street. Advertisements and subscriptions taken. Telephones Pico 700, 10391.

Mrs. Huddel is in personal attendance at the Dental Office, 202½ S. Broadway. "An office whose principle is honesty."

Use Liquid Cedarwax on your finest furniture. Cleans and polishes in one operation. Order of Jevne. 25c up.

Payne's Dancing Academy is giving private lessons at summer rates. 3 lessons, $5. Phone 556631.

Yarn for knitting, at wholesale prices. A. Brick, 745 S. Broadway.

St. Edgar Hotel, best in Redondo. Have the best. Steckel pictures.

"The Exclusive Specialty House for Feminine Apparel"
Garments of Style, Quality, Popular Prices



July Sale

Lingerie

Offering splendid opportunities for the discriminating buyers, for women who prefer the dainty and well made underwear.

Domestic (machine-made) lingerie, including night gowns and envelope chemises priced $1.50 and $1.95, etc.

Imported Philippine hand-made and hand-embroidered night gowns and envelope chemises are priced special at $2.45 and $2.95, etc.

Silk Lingerie too at special prices

Myer Siegel & Co.
443-445-447 Broadway

Annual ½ Price Sale

The sale which attracts untold attention amongst the thoughtful women who appreciate bona fide bargains.

This sale is continued for this week and beginning tomorrow (Monday) replenished selections will be offered.

Though not the whole stock at half price, but nearly every section is represented.

Suits, Dresses, Blouses, Coats, also Silk Underwear, Neckwear, Corsets, etc., at ½ Prices

Summer-time Frocks
special values
$11.50, $12.50, $16.50, to $23.50

Summer-time Frocks, in fact, all that the name implies, true to every detail, are the cool, summery materials in these frocks, including Organdies, Cotton Voiles, fine Ginghams with Linen Vests and Ginghams with Combinations of Organdies, all sizes for women, small women and misses.



"Marian" Corsets at $1.95

A very special price for the splendid "Marian" model corset, in pink brocade.

Suitable for all types of figures, straight lines and low bust, sizes 22 to 30.

Swimming Suits

The most effective in plain colors and color combinations are here for your choice.

A special line of bathing suits for women and misses are at $4.00.

Bathing accessories, including hose, shoes, caps, etc.

Garments of Style, Quality, Popular Prices
"The Exclusive Specialty House for Feminine Apparel"

Everything in Gas & Electric

ELECTRIC FIXTURE SALE.

Buy now, before the price advances.



Special Semi-Indirect Fixture $7.50 Val. $4.25

Portable Lamps 25% Discount

Only a few more $7.50 vals. $4.95

BEACON LIGHT CO., 62304 636 S. Hill Main 856

$25 for a Suitable Name

for a CLASSY PHOTO SHOP. We have opened a classy photo shop at 522 S. Broadway and want a suitable name. Our aim is QUALITY and SERVICE AT MINIMUM COST.

Everyone is eligible to contest.

All names must be in by July 20th.

? Photo Shop
522 S. Broadway.

Bring your kodak films in the morning and get them when you go home.

Drs. Shores & Shores
STRICTLY RELIABLE SPECIALISTS
Men & Women



When you tell your troubles to a doctor, you want to know WHO HE IS, and that he is reliable and will treat you absolutely on the square. Look at Drs. Shores' record of 24 YEARS OF CONTINUOUS SUCCESS AS SPECIALISTS. Low Rates. Up-to-date Treatment. Electricity, etc. Medicines Free to Patients. Do not invite permanent invalidism by neglect. But come and see what experienced specialists can do for you and if and how you can be cured or benefited. Consultation Free.

Our Specialties: Catarrh, Deafness, Head Noises, Ozena, Asthma, Hay Fever, Consumption, Rheumatism, Eczema, Piles, Goitre, Chorea, Insomnia, Bright's Disease, Diabetes, Sciatica, Neuritis, Constipation, Lumbago, Abnormal Blood Pressure and other Chronic Diseases of the Nerves, Blood, Skin, Stomach, Bowels, Heart, Lungs, Bladder, Kidneys and Liver. Rooms 603-4-5 Lissner Bldg., 324 S. Spring St., Los Angeles, Cal. Office Hours, 9 to 5; Evenings, 7 to 8:30; Sundays, 10 to 12.

CHICHESTER'S PILLS
THE DIAMOND BRAND.
Ladies! Ask your Druggist for Chi-ches-ter's Diamond Brand Pills in Red and Gold metallic boxes, sealed with Blue Ribbon. Take no other. Buy of your Druggist. Ask for CHI-CHES-TER'S DIAMOND BRAND PILLS, for 35 years known as Best, Safest, Always Reliable
SOLD BY DRUGGISTS EVERYWHERE



Dentistry That Lasts

These ROOFLESS Teeth give permanent satisfaction. They stay in place. You can eat anything and get the full flavor, the same as with natural teeth. Cannot slip or fall, because there are made in

The NEW ANCHOR WAY.

Come here in the morning and have your old teeth extracted FREE, and return home at night with a new set that fits perfectly. Extractions and Dental Surgery made painless by a

NEW BOTANICAL DISCOVERY.

Operating Done Entirely by the Proprietor.

Dr. B. C. Sutherland,
Formerly
Drs. Hines & Sutherland.
820 South Broadway

Opp. Hamburger's Dept. Store
Phones: Main 1668.
Hours: 8:30 a.m. to 6 p.m.

"TIMES" CIRCULATION FOR THE MONTH OF JUNE, 1918.

STATE OF CALIFORNIA, COUNTY OF LOS ANGELES, ss.:

Harry Chandler, President and General Manager of the Los Angeles Times, being duly sworn, declares upon his oath that the following is a true and correct record of the daily circulation of said newspaper for the month of June, 1918:

JUNE, 1918.		Copies.
June 1		75,300
June 2	(Sunday)	122,500
June 3		74,950
June 4		78,402
June 5		76,980
June 6		75,423
June 7		76,735
June 8		76,438
June 9	(Sunday)	122,500
June 10		75,504
June 11		75,942
June 12		75,990
June 13		76,157
June 14		76,132
June 15		76,454
June 16	(Sunday)	123,900
June 17		76,347
June 18		76,318
June 19		76,615
June 20		76,617
June 21		76,019
June 22		77,008
June 23	(Sunday)	125,300
June 24		77,134
June 25		77,291
June 26		77,482
June 27		77,402
June 28		77,003
June 29		78,074
June 30	(Sunday)	125,900

Average for every day of June, 1918.... 84,384
Sunday only, average for June, 1918.... 122,980
Average every-day gain over June, 1917.... 11,922
Average Sunday-only gain, over June, 1917 12,177

HARRY CHANDLER,
President and General Manager, The Times.

Subscribed and sworn to before me this 3d day of July, 1918.
[Seal] FRANK X. PFAFFINGER, Notary Public.



TEETH $5.00

Best set (none better, no matter how much you pay), including your choice of material, double suction. Natural Gums, and guaranteed 10 years.....$7.00
Gold Crowns.....$4.00
Bridge Work.....$4.00
Porcelain Crowns.....$4.00
Gold Fillings.....$1.00 up
Gold Inlays.....$1.00 up
Synthetic Porcelain Fillings.....$1.00 up
Cement Fillings.....50c up
Silver Fillings.....50c up
Teeth Treated.....25c
Nerve Removed (Painless).....$1.00
Teeth Extracted (Painless).....50c
X Ray Examination.....$1.50
OLD GOLD is extracted teeth is valuable. I pay cash or allow full value for it on dental work.
No charge for painless extracting when plate or bridge work is ordered.
ONE PRICE ONLY
The Only Private Dentist in the City Doing Work at Such Prices.
REMARKABLY LOW PRICES
NOT A DENTAL PARLOR. A private, high-class, up-to-date, SANITARY dental office, with sterilized instruments and gentlemanly operators whom you will not be ashamed to recommend to your friends.
EXAMINATION FREE
Hours: 8:30 to 6:00
DR. FAIRFIELD
503-505 Pantages Theater Bldg.
536 South Broadway. Both Phones.

Famous Wash Heals Skin

D. D. D., the greatest of skin remedies, will remove those skin afflictions that have made your life a burden. That intolerable itching, burning and discomfort will disappear under the magic of this remedy. Hundreds testify it has cured cases pronounced incurable. We guarantee the first bottle to bring you relief. Try D. D. D. 35c, 60c and $1.00.

D. D. D.
THE OWL DRUG CO

Diamonds
SELL YOURS FOR CASH
Our offer will interest you.
J. C. Fergusson F3516
206-7 HAAS BLDG.—Cor. 7th & Bdway.

The jewelry store visitors to California always enjoy
Brock and Company
THE HOUSE OF PERFECT DIAMONDS
BROADWAY AT 8TH

JAMES WEBB COMPANY
EXCLUSIVE ENGRAVERS
SOCIETY STATIONERS
624 HILL ST.

QUITTING BUSINESS!
Oriental Rugs
MONDAY, JULY 15, LAST DAY.
311 West 8th Street

ANGEL SILK SHOP
E. GANSTER
Mercantile Place and Broadway.
45-inch Silk Poplin, Merino wool filled, worth $3.95 yd. 4 yds. for one-piece dress.....$1.95
40-inch Jamestown Worsteds, Check plaids, plain and fancy dress goods. Value $1.50.....85c
White Pique, Gabardine, serge, poplin, imported cotton.....50c
Yard wide.....
ANGEL SILK. (No advance in price.) All colors. For lingerie, dresses, waists, our durable, famous copyrighted silk, yard wide.....50c

CHIROPODIST
Foot Specialist



Discovered by years of experience. Most wonderful Foot Remedy.
THE NOGA FOOT LOTION
A soothing lotion that secures immediate relief for tired, aching, burning feet. Call or send for bottle today. Price 50c. Relief guaranteed or money refunded.
DR. B. CANNARD, Foot Specialist.
304 Haas Bldg., Los Angeles, 319 W. 7th St. Seventh and Broad. Phone 11447.

ANSWERING THE CALL OF UNCLE SAM

Are you?
If so, you will find much of interest and much of help in the Farm and Tractor Section of the Los Angeles Sunday Times.
Notable articles on Irrigation, Poultry, Live Stock.

Tractor Farming, Horticulture, Proper Application of Farm Tools, Etc.

It will appear regularly with the Sunday Times

The Farm and Tractor Section

CAMPBELL METHOD



Teeth Extracted FREE

Set of Teeth $5.
Whalebone Plate, Unbreakable, Natural Gum, Double-Suction.....$7
SPECIAL OFFER.....$14
Aluminum Plate.....
Cleanest, lightest, most satisfactory plate made. Absolute fit and satisfaction guaranteed.
Gold and Porcelain Crowns, Best Bridge Work.....$5
My practice is limited to high-class Dentistry only—at prices everyone can afford.
DR. CAMPBELL
PAINLESS DENTIST
437 S. Broadway.
Office Hours: 8:30 to 5:30. Home Phone.

Reed Bros & Winquist
Complete Funeral as low as $75.00
Lady Attendant.
1143 So. Flower Street.
Main 211. A2110.
Undertakers

THE WEATHER.
[Official Report.]

LOCAL OFFICE, U. S. WEATHER BUREAU, Los Angeles, July 13.—[Reported by Ford A. Carpenter, Meteorologist.] At 5 o'clock a.m. the barometer registered 29.94; at 5 p.m., 29.96. Thermometer for the corresponding hours showed 62 deg. and 75 deg. Relative humidity, 5 a.m., 87 per cent.; 5 p.m., 42 per cent. Wind, 5 a.m., southeast, velocity 4 miles; 5 p.m., southwest, velocity 8 miles. Highest temperature, 75 deg.; lowest, 61 deg. Rainfall for season, .69 of an inch. Barometer reduced to sea level.

WEATHER CONDITIONS.—The field of high pressure moved eastward and now covers the Great Lakes. The pressure is relatively low on all sides of this area. The western depression extended during the past twenty-four hours, and now controls the weather in Oregon, Idaho, Nevada, Utah, Arizona and California. Showers occurred in Utah, Arizona, and in the eastern portion of Southern California. Needles received .20 of an inch and Redlands .06 of an inch. This depression will give unsettled weather Sunday, probably showers in the mountains.

ORCHARD REPORTS.—Minimum and maximum temperatures from orchards reported to the Los Angeles office of the U. S. Weather Bureau yesterday are as follows:

Stations—	Max.	Min.
Mt. Wilson	77	59
Pasadena	90	59
Pomona	93	60
Redlands	93	59
Riverside	94	60
Santa Barbara	75	63
San Bernardino	93	60

LOCAL FORECAST.

For Los Angeles and vicinity: Fair Sunday; gentle westerly winds.

FORECAST FOR WEEK.

Southern Rocky Mountain and Plateau regions: Occasional local thunder-showers, with nearly normal temperatures.

Pacific Coast States: Fair weather, with normal temperatures.

STATE FORECAST.

SAN FRANCISCO, July 13.—Weather forecast: San Francisco and vicinity: Fair Sunday, except cloudy in the morning; moderate westerly winds. Southern California: Fair Sunday; gentle westerly winds.

Sacramento, Santa Clara and San Joaquin valleys: Fair and cooler Sunday; light westerly winds.

ARIZONA FORECAST.

WASHINGTON, July 13.—Forecast for Arizona: Partly cloudy and unsettled Sunday and Monday; not much change in temperature.

COLORADO RIVER.

YUMA (Ariz.), July 13.—[Exclusive Dispatch from the U. S. Reclamation Service.] Gauge height Colorado River, 10.5 feet.

VITAL RECORD.

MARRIAGE LICENSES.

The following marriage licenses were issued yesterday. Name and age given.

PRODZELL—HALLQUIST. Lawrence J. Prodzel, 25; Augusta B. Hallquist, 24.

BRONAUGH—DUNDAS. Daniel D. Bronaugh, 29; Ida J. Dundas, 31.

BURKE—STEPT. Bernard C. Burke, 22; Rose Stept, 21.

DAVIS—WILSON. Hudson T. Davis, 21; Elma Wilson, 20.

DICK—MOLLISON. James R. Dick, 33; Mary C. Mollison, 29.

ESTARDA—COTA. Pascual Estarda, 22; Polar Cota, 24.

FRY—WALKER. Opal W. Fry, 25; Lucile M. Walker, 25.

HORINE—GRAHAM. Felix R. Horine, 28, Millie C. Graham, 22.

KEOUGH—MCILLIOUN. Hugh Keough, 32; Bessie Boullioun, 21.

LUCEY—JAMES. Dennis L. Lucey, 36; Edna M. James, 30.

MacLAND—DOUGLAS. Paul B. MacLand, 41; Marjorie W. Douglas, 24.

MORRISON—CLIFFORD. Robert Morrison, 54; Lula V. Linsford, 47.

OTSTOT—PARRISH. Murvin J. Otstot, 46; Ordelle Parrish, 44.

PERDEW—BELTY. James P. Perdew, 22; May R. Belty, 21.

PETERSON—CONAWAY. Andrew P. Peterson, 22; Myrtle A. Conaway, 18.

REIIS—MYRKEN. Jack L. Reis, 24; Ruth P. Myrken, 20.

RIDER—GATES. Georg C. Rider, 24; Margaret Gates, 22.

STEINBERG—MOORE. Charles Steinberg, 24; Rachel W. Moore, 18.

TITTENBERG—SWANSON. Max S. Tittenberg, 21; Ruth Swanson, 20.

WAREN—COOK. Lester L. Waren, 23; Clara L. Cook, 20.

WESTLAKE—WEBSTER. Burr S. Westlake, 20; Gladys Webster, 18.

WOOD—ALLEN. Lyell Wood, 21; Lillian G. Allen, 21.

BIRTHS.

Names, sex, place and date of birth.

ALLUM, Mr. and Mrs. William M. Daughter, 948 West Vernon avenue, July 8.

BARNS, Mr. and Mrs. Ralph E. Daughter, California Hospital, July 12.

BELMARD, Mr. and Mrs. Albert. Boy, County Hospital, July 12.

BIRDSLOVE, Mr. and Mrs. Clyde. Daughter, Central Receiving Hospital, July 12.

CURRY, Mr. and Mrs. Vail C. Daughter, Methodist Hospital, July 12.

ELLSWORTH, Mr. and Mrs. John E. Boy, 619 West Fifty-fifth street, July 10.

GEPFERT, Mr. and Mrs. Harold A. Boy, 4050 Wester avenue, July 8.

GOULDEN, Mr. and Mrs. John A. Daughter, 1421 East Forty-fifth street, July 11.

HAMLIN, Mr. and Mrs. David J. Daughter, County Hospital, July 12.

KIGLER, Mr. and Mrs. Marvin. Daughter, County Hospital, July 12.

MILLIAN, Mr. and Mrs. Albert F. Boy, Los Angeles Harbor, July 8.

KLOTCH, Mr. and Mrs. Walter W. Daughter, Pacific Hospital, July 8.

LOCK, Mr. and Mrs. Nick A. Boy, 457 East Forty-second street, July 7.

MARTIN, Mr. and Mrs. Victor J. Daughter, 458 Hartford avenue, July 11.

McELROY, Mr. and Mrs. Herbert. Boy, 352 West Sixty-fifth street, July 8.

MELVENY, Mr. and Mrs. Oswald C. Daughter, Good Samaritan Hospital, July 11.

MILLER, Mr. and Mrs. Joseph. Daughter, 1001 East Fourteenth street, June 13.

MORRIS, Mr. and Mrs. James. Daughter, County Hospital, July 12.

MURPHY, Mr. and Mrs. George W. Boy, 1404 West Jefferson street, July 8.

NALLIAN, Mr. and Mrs. Enich. Daughter, 520 South Clarence street, July 6.

OBERLIN, Mr. and Mrs. August F. Daughter, 2537 Montclair street, July 10.

OSGOOD, Mr. and Mrs. Charles T. Boy, Maternity Cottage, July 12.

PARSONS, Mr. and Mrs. Harmon O. Boy, 906 West Tenth street, July 4.

PERRY, Mr. and Mrs. Grover. Daughter, Atella, Cal., June 21.

RAPP, Mr. and Mrs. Clarence R. Boy, Good Samaritan Hospital, July 10.

SCHINDLER, Mr. and Mrs. William J. Daughter, 324 West Seventy-fifth street, July 11.

SCHROEDER, Mr. and Mrs. Fred. Boy, 2402 Dewey street, July 7.

SMITH, Mr. and Mrs. Robert. Daughter, 2850 Logan street, July 12.

SNYDER, Mr. and Mrs. Ralph A. Boy, 1226 East Fifty-second street, July 7.

STAFFORD, Mr. and Mrs. Walter. Boy, Good Samaritan Hospital, July 7.

STEPHENS, Mr. and Mrs. Charles. Boy, County Hospital, July 11.

TANKE, Mr. and Mrs. Norman A. Daughter, Good Samaritan Hospital, July 11.

WEBB, Mr. and Mrs. Marcus D. Boy, California Hospital, July 11.

DIVORCE SUITS FILED.

BROWN, Hattie L. E. against William W. K. D.
GREGORY, Edith W. against Samuel B.
RAY, E. Merle against J. D.

DIVORCE DEGREES GRANTED.

CHAPMAN, Shirley E. from Robert D.
MURDOCK, Edith de Barros from Fletcher W.
WARNER, Shirley E. from Ollie Hale.

OFFICIAL DEATH LIST.

Name and place of death—	Age.	Date.
COEN, Dorothy M., Los Angeles	27	July 12
GOODMAN, Delia, Los Angeles	63	July 11
HALL, James, Los Angeles	70	July 12
HELLER, Adolph, Los Angeles	42	July 11
HUTCH, Lillian, Los Angeles	32	July 11
HUXLEY, Mary J., Los Angeles	76	July 12
HOWELL, Rhoda H., Los Angeles	65	July 11
LEDDO, Filiberta, Los Angeles	70	July 11
MAYNOR, Nellie, Los Angeles	40	July 13
POTTS, Arthur G. H., Los Angeles	46	July 13
TRUE, Flora M., Los Angeles	40	July 11
WARNER, Elizabeth, Los Angeles	84	July 11

THE GUMPS—ANDY CAN'T SEE THE SERIOUSNESS OF IT YET.



Editorial Section

Los Angeles Sunday Times

Part II: 14 Pages
THE CITY AND SUBURBS.

VOL. XXXVII. SUNDAY MORNING, JULY 14, 1918. POPULATION { By the Federal Census—(1910)—319,198. By the City Directory—(1917)—500,000.

LET EVERY FRIEND OF FRANCE FLY HER GALLANT TRICOLOR TODAY.

At Brunswig Home.

BRILLIANT FETE CHAMPETRE OPENS FRENCH CELEBRATION.

Los Angeles Society and the Military Representatives of Our Allies Combine Observance of the Bastille's Fall with a Benefit for War Orphans.

BY ALMA WHITAKER.

IT WAS a brilliant and distinguished crowd which gathered in that lovely terraced garden of the Brunswig home on West Adams street yesterday to join the French in celebrating their great national holiday, anniversary of the fall of the Bastille, which is to France what July 4 is to the United States. And, as befits these dread war times, the occasion provided a fitting opportunity to gather in thousands of dollars for the readoption of those 100 little French orphans, fatherless children of France, whom Los Angeles undertook to care for two years ago.

From early in the afternoon the scene was one of infinite color and radiant enthusiasm. A cosmopolitan crowd poured in by battalions, and the dazzling array of distinguished military and naval guests, representing most of the Allied nations, lent no small eclat to the scene. The Fortieth Division at Camp Kearny was represented by Maj.-Gen. Strong's Chief of Staff, Lieut.-Col. John S. Gulick and many staff officers, by the school of instruction officers, headed by Capt. Pierre Loriot, and by the British instruction officers. Two notable guests were Lieut. Spencer and Lieut. Simpson, Jr., of North Island, who flew up from San Diego in a hydroplane to be present at the fete. Theirs was one of the first San Diego-to-Los Angeles hydroplane flights yet made. The Fort MacArthur contingent was represented by the commanding officer, Col. John C. Beale, and his staff; the Marine Base at San Pedro by Capt. H. C. Foundstone, and the Naval Training Camp at San Pedro by Capt. Guy Whitlock and his staff, the Arcadia Balloon School by Col. W. N. Hensley and his staff—all of whom assisted in the brief but impressive ceremonies performed on the great marble steps of the Brunswig mansion in honor of the Fall of the Bastille—that grim weapon of feudalism which had exemplified archetyrapny for a century or more, in which political opponents were often imprisoned for all their lives, and which was captured by the people on July 14, 1789, when the head of the governor, Delaunay, was paraded through the streets of Paris on a pike. Those were the days of Lafayette and Charlotte Corday, and the birth of French political freedom.

EVENT'S SIGNIFICANCE.

For this reason there was a deep significance in yesterday's event, this joining of the Americans, the British, the Belgians, with the representatives of France in commemoration of that precious freedom for which she is still so valiantly fighting, which we are all defending today. And as the tiny gun sent forth its proud salutes for the various international officers (it had to be tiny for a full-sized gun would have broken all the windows in the neighborhood.) and as the strains of the "Marseillaise" and all the Allied national anthems rang through that immense gathering, there was a far deeper emotion than mere entertainment in our hearts.

The scene was cleverly arranged, as a bit of France, and at the Verdun booth where Miss Marguerite Clark, as Jeanne d'Arc, Miss Margaret Brunswig as Charlotte Corday, Mme. Simone Puget as La Belle France, aided Mrs. H. C. Harlow in the sale of those pathetic Poilu chains, made by the French wounded soldiers, and those Verdun medals of honor, bearing the city arms on one side and the French motto "Ils ne passeront pas" on the reverse—that motto, "They shall not pass" which is the quintessence of the French spirit today, one felt very near the heart of the war.

BRILLIANT SCENES.

The Greek Theatre proved an ideal setting for the lithesome dramatic dancing of Ruth St. Denis, Margaret Loomis and their lissom maidens, with its sunken terraces, its rippling fountain and flowers de luxe.

The vaudeville tent did a roaring trade with Frank Keenan as master of ceremonies, Fred Stone and daughter, Dorothy, Julian Eltinge, Marie Dressler, Myrtle Gonzales, Mlle. Foix, Mme. Rose Dione of the Paris Odeon, etc., as the lures par excellence, and Douglas Fairbanks made life wondrous for many an admirer by selling them candy at bargain prices.

Mrs. O. W. Poor, as caterer in chief for several hundred diners on the tennis court, aided by Mrs. Arthur Wright and a bevy of sixty-five girls, and Mrs. Grace Thomas with her tobacco, flowers, wheels of fortune, crystal gazers, etc., supported as she was by a jolly contingent of handsome young officers from the Submarine Base and such effective saleswomen as Carolina and Marguerita Winston, Margaret Johnson, Lee Holmes, Viola Hickok, the Misses Dockweiler, etc., insured those departments being highly profitable.

"Haig and Pershing," the two famous war dogs, who have rescued 400 lives on No Man's Land in Red Cross work, had an ovation all their own, and many were the covetous bidders for their offspring pup, which was auctioned for the cause.

Two naval bands, the gay and exciting Kilties, a jazz band, and a signaling corps from the Navy Department all conspired to lend the occasion verve and eclat.

Whether or not they aided Mrs. Hugh Livingston MacNeil's sedate card parties, coping with the intricacies of bridge within the quietude of the house is doubtful, but they certainly helped down the ice cream, the afternoon teas, the peanuts and hot dogs as dispensed by such distinguished folk as Mesdames Chandler, Hook, Wailes, Wilshire, Burke, Keating, Walter

(Continued on Tenth Page.)



Miss Caroline Winston as Cigarette Girl.



Miss Jane Peters, a Hebe.





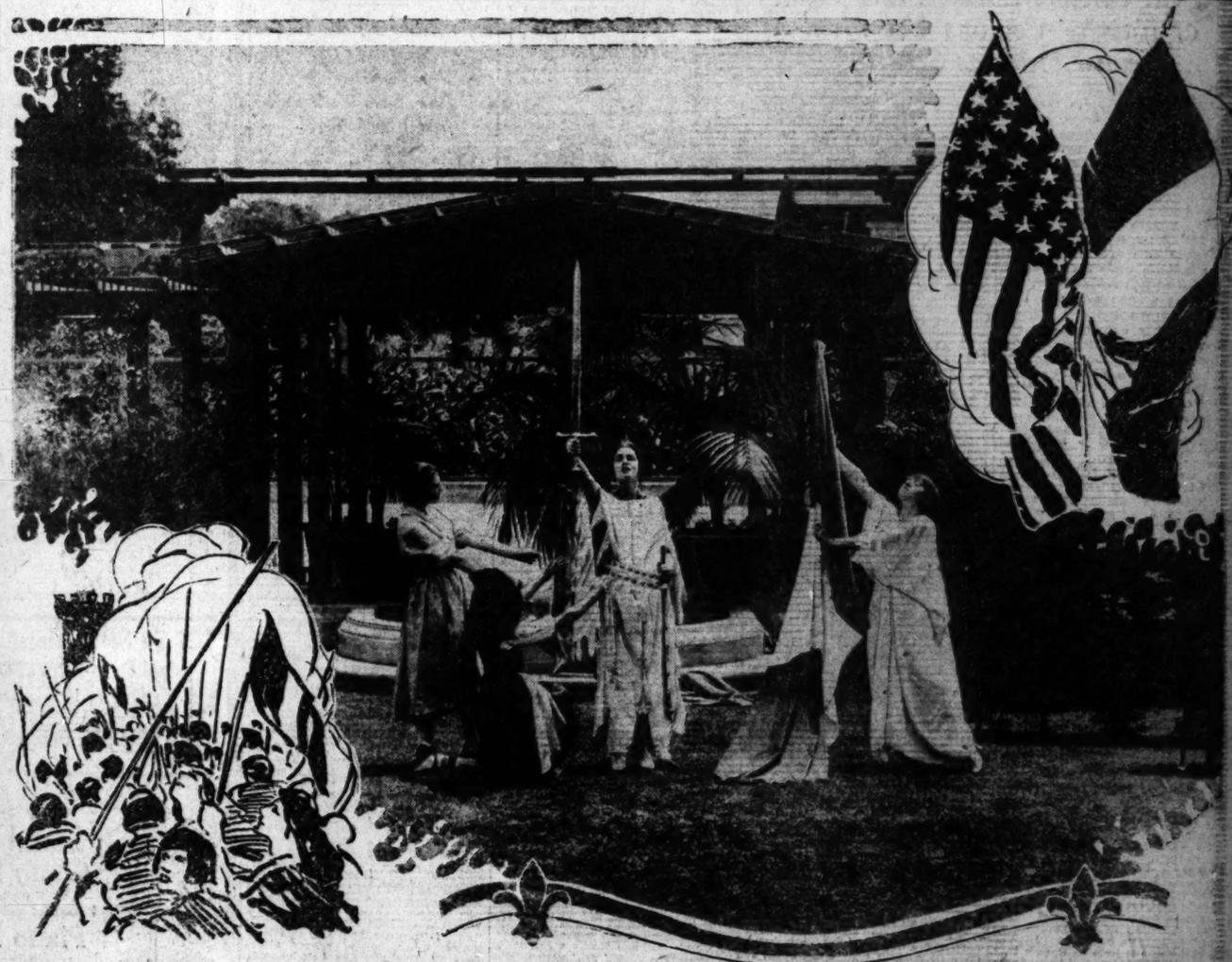
THE REEDCRAFT CO.
INC
The one dominating note that runs all through the making of REEDCRAFT is durability—a durability that is never found in the ordinary wicker furniture. Our standard of reed quality which permits of the use of only the highest grade materials, is a guarantee of REEDCRAFT Supremacy.
Reedcraft is sold only at our Shops, 937-9 S. Broadway.



Mrs. Frederick Hickok, (right) Mrs. Robert P. Holmes, flower sellers

At the Brunswig French garden fete yesterday.

In the tableau at the top, Miss Margaret Brunswig (left) represents Lorraine; Miss Elizabeth Wellborn (kneeling,) Alsace; Miss Marguerite Clark (with the sword,) Joan of Arc; Mme. Simone Puget (right) France.



Fall of the Bastille.

ALL CITY JOINS TODAY IN A FRENCH NATIONAL FETE.

Allies Against Autocracy will Celebrate at a Big Gathering in Shrine Auditorium.

BE IT RESOLVED by the thousands of representatives of the Allied Nations assembled here today to do honor to France and the French people that we are unanimous in our indorsement of the noble message of President Woodrow Wilson, and solemnly pledge our undivided support to assist the government of this great nation to the carrying out of the engagement "to contribute our last drop of blood, our last ship, and our last dollar of our treasury in aiding France to victory, to liberation of that portion of her territory now invaded; to free Alsace-Lorraine from German bondage and restore her people to France, and, lastly to exact from a ferocious enemy fullest compensation, as far as may be possible, for ravages, destruction, devastation, arson, pillage and murder." Resolutions to be presented for adoption today at Allies celebration of French Day of Independence.

Today marks the one hundred and twenty-ninth anniversary of the fall of the French Bastille. The local celebration of the downfall of tyranny in France began yesterday, and at noon today there will be given a luncheon in honor of the officers of the French military mission. This afternoon and this evening will be given over to a joint celebration by the French colony, the G.A.R., National Security League and all other patriotic societies, at Shrine Auditorium.

In years past the French colony alone has celebrated the French day of independence, but this year Americans will pay tribute to France by joining in French celebrations both here and in France. The American Fourth of July was celebrated in France this year as a national holiday, and the school children were told the meaning of the day, and everywhere were displayed the Stars and Stripes.

The nation-wide celebration today by Americans of the French day of independence was arranged by the National Committee on Allied Tribute to France, of which William H. Taft is the honorary chairman, and Vice-President Marshall chairman of a distinguished committee. The participating societies include the Alliance-Francaise, National War Work Council of the Y.M.C.A., war committee of the Knights of Columbus, National Committee of Patriotic Societies, Jewish Welfare Board and many others. The object of the American and Allied participation in today's celebrations throughout America is "as a tribute to France by the people of the United States and its allies, and to voice their determination to support France until peace shall have been achieved by victory."

TODAY'S PROGRAMME.

In Los Angeles the call for all to participate in today's celebration, announcing America's determination to stand by France "to the last drop of our blood and to the last dollar in our treasury" was issued by Lucien N. Brunswig as chairman of the Executive Committee of the Allied Tribute to France, and by Gen. Johnstone Jones, chairman of the Executive Committee of the Los Angeles branch of the National Security League.

The speeches this afternoon include a brief address first in English and then in French by Chairman Brunswig, an address by M. F. F. Pellissier, president of the day; the oration of the day, by Judge Bledsoe, on behalf of the United States, a tribute to Alsace-Lorraine by Louis Sentous, consular agent of France in Los Angeles, and a tribute of our debt to France by Marshall Stimson, chairman of the four-minute men. Following these addresses Mr. Brunswig will ask that the following resolution be adopted by the gathering:

"Whereas, during the past four years our great sister republic of France has been engaged in a most terrific war to maintain her existence, and

"Whereas, the titanic struggle has been largely waged against the French armies, on French soil, causing devastation of many cities and villages, wreck and ruin to the civilian population, and

"Whereas, we realize that, but for the heroism, self-sacrifice and indomitable spirit of the French army and nation defeat and disaster would be the lot of the civilized world,

"Be it resolved by the thousands of representatives of the allied nations assembled here today to do honor to France and the French people that we are unanimous in our indorsement of the noble message of President Wilson, and solemnly pledge our undivided support to assist the government of this great nation with the carrying out

(Continued on Tenth Page.)

Germain's Removal Specials

Take advantage of our removal sale prices—and PLANT FLOWERS! We are offering choice stock at bedrock prices—fragrant violets, colorful verbenas, gorgeous asters, and dainty salvias, as well as other flowering plants and decorative shrubs.

Violets 35¢ doz.
Salvias 50¢ doz.
Asters 20¢ doz.
Verbenas 50¢ doz.

Germain Seed & Plant Co.
325-327-329-331 SOUTH MAIN STREET
LOS ANGELES CAL.

FRANK J. HART
SOUTHERN CALIFORNIA MUSIC COMPANY
332-334 SOUTH BROADWAY, LOS ANGELES.
"Established 1880"

Why We Say That Thomas A. Edison Has Truly Created a New Art

Our generation has witnessed the birth of two new arts, one the Silent Drama of the screen, the other Music's Re-Creation as achieved by the New Edison.

The Re-Creation of music is not only a new art, but it is utterly different from all other arts. Painting, sculpture, literature, the drama; all these imitate and interpret life. But life—the living voice—is actually Re-Created by

The New Edison
"The Phonograph With a Soul"

The famous tone tests in which 30 great artists have sung in direct comparison with the new Edison have established the truth of this assertion.

Diamond Discs $106 to $290
Amberolas $35 to $82.50
Easy Terms

Write for Catalog—

Read the BIG COMPLETE RENTAL LIST in The Times,—it contains hundreds of EXCLUSIVE advertisements in addition to all those printed in the other five Los Angeles newspapers.

Center of System.

GERMAN SPY PLOTTING HERE ON THE INCREASE.

Federal Officers Locate More Agents of Kaiser—Teutons Use Mexican Border as Screen.

FURTHER revelations that Los Angeles is the center of the German spy system in the United States came to light yesterday with the receipt of information by Federal officials that the number of Germans on the Mexican side of the border is greatly on the increase. San Francisco has also been included in the system and the authorities here and in the northern city have come by important news that certain prominent citizens of German descent have not been loyal to this country.

About thirty enemy aliens and others charged with violation of the Espionage Act are now confined in the Los Angeles county jail as government prisoners. Other alleged conspirators have been under strict government surveillance for some months and their arrest and prosecution is considered a matter of days.

Certain border cities, chiefly El Paso and San Antonio, have been utilized by Teuton emissaries for the purpose of getting information to waiting agents on the other side of the border for quick transmission to Germany.

LOCATE HIGHER-UPS.

By a secret censorship of all mail intended for Mexico, covering many months, the government has succeeded in locating, it is declared, many "higher-ups" in the Potsdam ring on the Pacific Coast, notably in Los Angeles and San Francisco. Some of these persons hold important positions in the community and though several have been under suspicion because of strong pro-Teuton sympathies before the entry of this country in the war, the arrest of others would cause a profound sensation in both cities, it is stated.

Although the Federal authorities on the Pacific Coast have been mopping up each of the larger cities and have succeeded in herding many enemy aliens into the internment camps, it goes without saying that the directing brains of these small fry have so far eluded arrest. "Who are they?" the government officers have been asking one another for some time. Some of them they now know of and it is predicted that arrests soon will follow. For obvious reasons it is best that their names remain a secret.

The attention of the government was directed to one Los Angeles resident when it became known that he was in constant correspondence with parties in Mexico. This man resided, according to his statements, fifteen years in San Francisco and came to Los Angeles a few months back.

IN CONSULAR POSTS.

His correspondence revealed that he has been intimately connected with the German government in consular positions in various cities in the United States. During the last six months he has been forwarding large sums of money to agents with German names in Mexico. He has worked at various occupations along the Coast, but the authorities are in possession of information that he has never lost communication with his superiors both in the United States and Berlin. He has not been arrested, but he is under continual surveillance and will be taken into custody the instant he attempts to change his headquarters.

Other Germans and German-Americans have been apprehended at the border by watchful agents of the government who had been warned of their coming by intercepting their mail and learning that they had notified friends to meet them on the Mexican side of the border. Some of these men were well supplied with money; others informed their waiting compatriots to have money for them upon their arrival at the border.

That a rich German-American connected with influential circles in San Francisco has been under investigation by Federal officers was revealed yesterday. This man was engaged in business in Berlin at the outbreak of the war. He amassed a fortune by importing American goods into Germany. "Business" reasons compelled him to visit America in 1915, which he had a right to do, being an American citizen. He was not interfered with by the British authorities. But when he attempted to return to Germany a year later he was unable to secure a passport.

FOCUSED ATTENTION.

He settled down in San Francisco and became intimate with Franz Bopp, the German Consul now under sentence for violation of the neutrality laws, and other prominent Germans and German-Americans. His activities on behalf of Germany focused the attention of the government. Just before the entry of America into the war he attempted to distract attention from the issue with Germany by spreading a report in San Francisco and Los Angeles that Japanese reservists by the thousands were leaving California for Japan, having been called home to prepare for an impending attack on the Pacific Coast cities of the United States.

This man invariably camouflaged his sympathies for the fatherland by always speaking of "we Americans" when attempting to condone German atrocities in respect of submarine warfare. He was reported to the government many times, but his machinations have been so adroit and clever, especially since this country's participation in the war, that he has managed to remain at liberty. He cannot be interned, as he is a naturalized citizen, and thus in the same category with tens of thousands of other German-Americans, some hundreds of whom are believed to be doing the same bit of service for the fatherland in exchange for "world loot" after the war, with "victorious Germany," sole proprietor of earth's hereditaments and appurtenances and everything thereunto belonging.

ALONG THE BORDER.

Germans along the border are being noted in increasing numbers, latest reports say. These Teutons are on the Mexican side of the border, however, and are outside of the jurisdiction of the American authorities. They are unquestionably there with but a single purpose in view—to receive information from confederates in the United States to be handed on to the German Embassy in Mexico City. They are apparently working with the tacit consent of the officials of Northern Mexico, as no effort has been made to put a stop to their activities. When they step over the line, as they do occasionally, they are immediately arrested and interned.

Los Angeles being the nearest city of any size to the southwestern border, commands a strategic position to make it a useful center of activity for conspiring Germans and their confederates. Moreover, although the Germans may be angular-headed, they have enough sense to know that a true Hun invariably leaves a bad scent behind him. The safest means, therefore, is to use citizens of other nations to carry their information out of this country.

WOMEN IN IT, TOO.

"What is to prevent the Germans from using the thousands of Mexican peons in the southwestern section of the United States?" it is asked. Nothing but the ceaseless vigil of United States officers along the border. Women, pretty women, are also on the pay roll of Potsdam.

The army intelligence bureaus in San Francisco and Los Angeles have been searching for a pretty young German woman who was known to have had secret communication before America entered the war with German consulates located in Los Angeles, San Francisco and New York City. This young woman, who was born in the Rhine section and looks more French than German, was employed as a governess in prominent German families here and in San Francisco.

After America's declaration of war she made an abortive attempt to return to Germany and returned to Los Angeles, where she again took up the work of a governess.

WHEREABOUTS UNKNOWN.

Several weeks ago she disappeared and, as far as known, her present whereabouts is a mystery. At one time this young woman boasted of once having worked in the German Consulate in Rio Janeiro, and that her father was Burgomaster of a Rhine city.

That at least two master spies of Wilhelmstrasse have been in the Los Angeles County Jail for the past several months, held incommunicado by orders of the government, became known yesterday. Both these individuals are exceptionally well educated and both have consistently refused to talk about themselves. No charge is against their names, but Federal officials are convinced they have in custody at least two persons who have been directly connected with Teuton propaganda on the Pacific Coast.

FORMER ANGELENO NOW AN ENSIGN.

Ensign Leslie Herbert Blair, son of Mrs. Eglantine R. Blair of No. 4427 Lockwood avenue, who is in command of one of the new United States submarine chasers, is stationed at the submarine base at Los Angeles Harbor for a short time.

This is the first time in nearly two years that he has been near home, as he had gone to Seattle on business before his country entered the war and enlisted and obtained his commission at the Puget Sound navy yard.

TO FILE ANSWER.

Sheriff Cline will tomorrow file his answer to the suit of the county to compel him to turn into the county treasury the fees received by him from the government for the feeding of Federal prisoners. The matter will then come before Judge Jackson. Because his affidavit filed did not include the fees which the Appellate court held he must pay into the county, the Sheriff's salary warrant has been held up.

Expanding Commerce.

PORT'S TRADE IN MAY NEARLY NINE MILLIONS.

NEARLY $9,000,000 worth of commerce passed through the port of Los Angeles during May, 1918, according to a report just made public by the Board of Harbor Commissioners. The exact figures are $8,902,611, representing 382,830 tons. The number of commercial vessels arriving at the port during the month was 171 and there were the same number of departures.

The value of the inbound domestic lumber for the month was $1,449,477, representing 39,012,140 feet board measure. The inbound lumber tonnage was 42,828.

bound commerce during May were 112 tons of automobiles, automobile accessories and tires, valued at $158,490. Three hundred and twenty-seven tons of cheese came in through the port, having a value of $163,500; there were 142 tons of dry goods, valued at $284,000; there were 2320 tons of fresh fish, worth $266,400, and 2287 tons under the heading of "merchandise" valued at $731,840. Over 2000 tons of news paper, valued at $259,625, entered during the month.

Of outbound domestic traffic there were articles listed having a value of $2,003,122, including canned fish, $150,200; dry goods, $170,000; refined and fuel oil, $1,333,703, and

CANADIANS TOLD OF CONVENTION.

Copies of New Treaty with the United States Received by British Consul.

Copies of the convention between the United States and Great Britain, relating to the service of Canadians in the United States and also covering the applications of Canadians for diplomatic exemption from military service in this country, were received yesterday by C. White Mortimer, British Consul in Los Angeles.

Copies of this convention may be obtained by persons interested at the British Consulate in this city.

HOOSIERS TO PICNIC.

Extensive Affair to be Held in Exposition Park Arranged by Indiana Society.

The Indiana State Society will hold its annual basket picnic at the picnic grounds in Exposition Park on Saturday, the 27th, inst., to which all Hoosiers and former residents of Indiana will be welcome. Plans have been made to make it the largest and best picnic ever given by the society.

Attorney William M. Bowen, a Hoosier and the man who made the park possible, will be host of the day and has made arrangements for the new swimming pools to be set apart for the picnickers from 11 to 12 o'clock and 3 to 4 o'clock, at the small charge of 10 and 15 cents. There will be swings and other amusements for the children.

Sandwiches, ice cream cones and coffee will be served for those who are not fortunate enough to have their baskets filled at home. Free coffee will be given to those buying badges.

The following programme will be given at 2 o'clock: Welcoming address by the president, G. C. Thornberg; selections by the G.A.R. Glee Club; patriotic address by Deputy City Prosecutor William D. McConnell; songs, "Your Mother is Thinking of You" and "Dear Old Dad," presented by the original composer, R. H. Mouser. Community singing to be led by the celebrated band singer, Mabel Cushman, who will also give special selections.

County registers will be an attractive feature and will be posted throughout the grounds.

GETS DAMAGES.

A jury in Judge Houser's court yesterday awarded Mrs. Anna M. Newman $1248.44 damages against E. E. Overholtzer's Sons for injuries she sustained when the automobile in which she was riding was struck by the undertakers' ambulance. The accident occurred on Twenty-fifth street near Main March 25, 1917. She sued for $10,000 damages.

ADRIEN LOEB COMPANY IF FIRM'S NEW NAME.

DEATH OF I. G. FLEISHMAN NECESSITATES CHANGE OF FRUIT CONCERN.

The firm of Loeb, Fleishman & Co. of Los Angeles, successors to the Germain Fruit Company, the latter firm having started in 1883, and to which Loeb, Fleishman & Co. succeeded in 1896, ceased to exist on July 1, last. It was wound up on account of the recent death of I. G. Fleishman, junior member of the firm, as the business was not incorporated, and, being a partnership, had to be terminated July 1, 1918.

On that date, Adrien Loeb, a native of Switzerland, who had been vice-president of the Germain Fruit Company and manager of that concern for many years, and general manager of the Loeb, Fleishman Company, became successor of the latter concern, and will adopt it under the name of the Adrien Loeb Company.

All the employees of the Loeb, Fleishman Company have been retained. Frank C. White, who has been associated with Mr. Loeb for thirty-two years, will continue to be assistant manager; Jack Kazinsky will be credit manager; R. W. Alven, sales manager; George B. Drakenfeld and Baringer, cashier and secretary, respectively; Ed Harlow, manager of the egg department; Joseph Bell, manager of the butter and cheese department, and Dan Lewis, manager of the banana department.

The city and county shipping departments will continue to be under the supervision of Emmons H. Fitzgerald and Frank Haven. Adrien Loeb is now president of the Wholesalers' Board of Trade and vice-president of the Los Angeles Produce Exchange. The business will continue at No. 210 Central avenue.



Aliens.

PRISONERS PRAY FOR THE KAISER

At Least County Jail Patriots so Accuse Enemies.

Say Orisons at Noon Just as Loyal Ones Do.

Cell Doors Save the Germans from Rough Hands.

Reports that the twenty-six enemy alien prisoners in the County Jail were praying for the success of the Kaiser every day at noon caused mutterings among the loyal inmates of the jail yesterday. The rumor gained such headway among the prisoners that only cell doors saved the Germans and their sympathizers from rough handling.

When The Times whistle has resounded at noon daily, it has been the custom of the patriotic prisoners to offer up a prayer for the success of American arms. Things went along nicely until one astute patriot noticed that the majority of the German enemy aliens lifted up their heads in silent prayer also.

The one who is declared to have launched the new prayer movement in favor of the Kaiser is F. H. Beker, held on suspicion of being a master spy. Beker has been in jail about a month, during which time he has twice been examined by the authorities and has refused to explain a number of incriminating papers found in his possession. He is well educated.

Although the enemy aliens have denied offering orisons for victory for the fatherland, other prisoners are positive that they have inaugurated a concerted prayer meeting at noon daily. The prisoners are kept by themselves in a section of the jail and nobody is permitted to interview them, on express orders of the government.

Among the twenty-six prisoners are: F. H. Beker, held as a spy; Carl Deschell, arrested at San Diego on a charge of sedition; Paul Feldt, charged with violating the President's proclamation; Giglio Fiorini, alleged master Italian anarchist arrested at the harbor; Arthur Halbich, violating the President's proclamation; Paul Hulick, arrested at San Luis Obispo as an enemy alien; G. Hoagland, charged with Espionage Act violation; Charles Klein, violating President's proclamation; J. N. Legendre, artist, arrested at Sierra Madre, charged with violation of the Espionage Act; George Mohr, enemy alien; Ricardo Magon, editor of Regeneracion, charged with sedition; Librado Rivera, sedition; Anton Sigg, held for investigation by the Department of Justice; Emil Zelt, enemy alien; Albert Kiff, San Diego, violation of Registration Act; Karl A. Kluge, Long Beach, enemy alien; Juan W. Bucholz, Los Angeles, violation of Espionage Act; Bernard Capune, Los Angeles, cook, violation Espionage Act; Paul L. Fruhling, United States noncommissioned officer, arrested at Fort MacArthur, no charge against him; C. P. Kunzman, Los Angeles, enemy alien; Fred Winkman, Long Beach, shipbuilding superintendent, enemy alien; W. Vonberger, Glendale, enemy alien; Samuel Kellner, held for investigation; John Schultz, Los Angeles, violating Presidential proclamation, Nicholas Zogg, Los Angeles, charged with assisting others to evade the draft laws.

SOUTHERN PACIFIC OFFICIAL RESIGNS.

ILL-HEALTH CAUSES D. W. CAMPBELL TO LEAVE AS ASSISTANT GENERAL MANAGER.

D. W. Campbell, assistant general manager of the Southern Pacific, yesterday filed his resignation, to take effect on August 1. Mr. Campbell has decided upon this step because of his continued ill-health, and upon the advice of his physician. For the past ten months he has suffered from a nervous affliction, and last January he went to Honolulu, hoping to receive benefit from the voyage and change. He returned the fore part of April and resumed his official duties, but his physical condition became such that a long rest seemed imperative.

Mr. Campbell has been officially connected with the Harriman railroad properties for twenty-seven and a half years. He came to Los Angeles as assistant general manager of the Southern Pacific in 1916, and previous to that time was located at Portland in a similar position for the northern district.

Mr. Campbell's family is in Los Angeles, and it is probable that this city will continue to be his home, although his plans for the immediate future are all subservient to the attempt to regain his health. Who his successor will be is a matter of general interest among railroad men, but official action may not be taken for several weeks.

THEY CARE FOR THE SOLDIERS' FAMILIES.

RED CROSS RELIEF DEPARTMENT PROVIDES DOCTORS AND LAWYERS FREE.

Wives and mothers of fighting men need not fear the loan sharks, the shyster lawyer or other anti-patriots who prey on the families of soldiers, for the primary duty of the Civilian Relief Department of the American Red Cross, located at No. 144 East Tenth street, is to advise and protect them.

According to a statement issued by Mrs. Benjamin Goldman and Miss Crissey McLemore, respectively chairman and secretary of the Home Service Committee, five lawyers are always available, ready to advise dependents in all business matters. Whether the question be regarding rents, debts, insurance, allotments or the right of wife or children, experienced and honorable members of the legal profession are ready to consult with and advise the mother or wife without exacting any fee whatever.

Fifty physicians are always on call, glad to help the families of fighting men without charging a cent for their services. When money is needed, the department will advance it if the allotment is late, add to the government allowance in case of an emergency.

Recently a young woman came to the headquarters in desperate straits. She had two children to feed, and was expecting another baby. In some way her allotment had been delayed for months. The soldier's wife found herself among friends who advanced the needed money, engaged a room for her at the California Hospital and saw that every care was taken of her. The other children were cared for while she was away, and when the new baby came, it had such a layette as the mother had never dreamed of. It was a soldier's baby, and the Red Cross furnished the layette.

Such incidents occur daily at the headquarters of the Civilian Relief at No. 114 East Tenth street. The department has now been at that address a month. Formerly the office was at Normal Hill Center.

ALL-METAL AIRPLANES.

Pioneer French Birdman Proposes to Build New Type Here for Mail and Passengers.

Clodion Molas, member of the Societe Polytechnique Militaire of Paris and a pioneer French aviator, has come to Los Angeles with the purpose of building a high-speed, all-metal airplane of steel and aluminum for mail and passenger service. Thomas Connolly, of the United Welding Works, has interested himself in the matter and proposes to form a company and make planes of this type for commercial purposes. M. Molas is at present residing at No. 201 West Twenty-fourth street.

To the Public.

"I just want to say that we keep a bottle of Chamberlain's Colic and Diarrhoea Remedy on hand all the time, and find it excellent for bowel trouble," writes Mrs. H. P. Cook,

MID-SUMMER CUT PRICES

Furniture, Rugs, etc., at a Great Saving

It Pays to Trade at Overell's



$1.35 Hudson Brussels Carpet, per yd 88c
Small all-over patterns in close-woven Brussels carpet; will give excellent service; made especially for halls and stairs.

$3.50 Adrian Velvet Rug $2.48
Makes the most attractive small rug; over 50 different oriental and floral designs to select from; 27x54-inch size. Very low price.



Dining chair, fumed finish. Special value $2.20
Strong, substantial chair—smooth, fumed finish. A bargain.



$21.00 SEAMLESS TAPESTRY RUGS $14.45
Closing out five desirable designs in green and brown colors. These rugs are in one piece, no seams and are very durable.

OIL OPAQUE WINDOW SHADES 98c
Regular $1.25 value; Oil Opaque Cloth and mounted on first-class rollers; 6 ft. long; 5 popular colors.

$4.85 NAVAJO SMYRNA RUG $3.25
Reversible, Heavy Wool Smyrna Rugs in a choice variety of carefully selected patterns; 30x60-inch size. A rare bargain.

Slightly Used & Damaged Rugs
40% Reduction
Below cost value on a few choice Rugs that are shop-worn or slightly damaged in shipping. All qualities represented.

$13.15 IROLA WOOL-FIBER RUG ... $7.85
8¼x10½ ft. size. Reversible

$19.00 MANHATTAN TAPESTRY RUG ... $11.40
9x12 ft. size. Seamless

$45.00 Utopia Axminster Rug $32.25
Big reduction on fine, long pile Axminster Rugs that have such a beautiful luster. 8¼x10½-ft. size. Choice selection of Persian and conventional patterns.

$47.50 Rivera Velvet Rug $34.90
Showing the latest Verger designs in the best-class Rivera velvet fabric that is seamless and in a full line of special selected materials; 9x12-foot size.

Sturgis' Celebrated Auto Go-Cart Reduced Price $15.65
Superior construction, full collapsible; has flat steel frame with nickel plate trimmings.
Latest improvements.
Auto hood with removable side curtains.



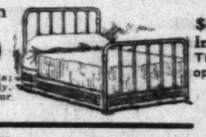
Aberdeen Linoleum Per sq. yd. 92c
Regular value $1.25. Made of yarns from Spain, burlap from Dundee, Scotland, and manufactured by the most reliable mill in the United States. Large assortment of artistic patterns to select from.



Birdseye Maple Dresser $27.50
Best value in high-grade birdseye maple dresser. Heavy French plate beveled mirror.



$27.50 Satin Finished Brass Bed Marked Down $19.80
Has continuous posts; made in ¾ size only. This size has only four center rods.



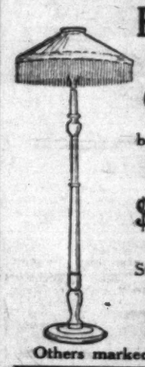
$40.00 Kroehler's Improved Davenport $31.75
The best space saving davenport. Easy to operate. Covered in Spanish leather cloth.

Buying Home Furnishings as a Business Proposition
All Merchants use their Credit to Purchase Merchandise.
WHY NOT YOU?
Buy your Furniture from OVERELL'S on a strictly Business Basis.
Make your Buying Power an ASSET.
We want your trade; so do other stores, with this difference, we give
Greater and Better Values and Our Easy Payment Plan is Proportionately Better
We act as your banker, furnishing the Merchandise for you to pay for at your convenience.
Make your residence a delightful, comfortable HOME by having it well equipped from OVERELL'S at the minimum amount of expense.

Sacrifice Values on Mahogany Chiffoniers



$35 Style $21.50 $40 Style $26.
Mahogany chiffoniers with plate Heavy French plate mirrors. All other mahogany chiffoniers reduced in proportion



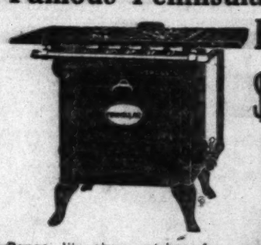
Every Piano & Stand Lamp Greatly Reduced
Vast assortment of beautiful colored shades.
Piano Lamps $13.65 and up.
Stand Lamp Like Cut $7.10
Others marked down in proportion



$37.50 value quartered oak table $29.50



Famous Peninsular Gas Range $21.85
Regular Value $27.50



Range like above cut has four burners. Large oven. Is a gas-saver and perfect baker.
We Are the Exclusive Agents for the Wonderful Line of Peninsular Gas Ranges.

Made Extra Heavy—Exceptional Bargain Light Fumed Finish 48-in. Top



Nu Cut Berry Set $1.45
Consists of one large eight-in. bowl and six small dishes. All exquisitely designed and cut.



El Francais Cafe Aluminum Percolator Special Offer $1.65



THE MECCA FOR SHREWD BUYERS
Overell's
GREATEST BARGAIN FURNITURE STORE IN THE WEST
SEVENTH & MAIN STS.
GREATEST BARGAIN FURNITURE STORE IN THE WEST

$4.00 Golden Special Price ..... $2.
This strong, handsome that is comfortable and constructed. Saddle

Inducements.

LONG BEACH WANTS TO HOUSE NEW SHIP MEN.

In Rivalry with San Pedro to Get Southwestern Company's Employees.

KEEN rivalry has developed between Long Beach and San Pedro to provide housing for the thousands of men who will be employed at the new plant of the Southwestern Shipbuilding Company at East San Pedro. Although the new yards are only a short distance from the business center of San Pedro, a great effort is being made by Long Beach business interests to take advantage of the handicaps due to the necessity of transfers to and from the ferry.

Through the efforts of Long Beach, inducements are being made to the employees of the company to live there and ride to and from their work over the Salt Lake Railroad. Trains run from Los Angeles direct to the new shipyard through Long Beach. It is claimed by Long Beach residents that less time is taken in commuting from Long Beach than from San Pedro by ferry.

San Pedro seems to be alive to the situation, however, and is making a strong demand for improved ferry service. The old consolidation promise of a municipal ferry has been again raised and efforts have been made to induce the city to put in a ferry service at the harbor for the benefit of the shipyard workers.

HAVE OWN AUTOS.

tation of shipyard workers has developed in providing adequate parking space for automobiles. Hundreds of men working at the shipyards live in various sections of Los Angeles that have not adequate car service. These men find it much more convenient to keep up a flivver than pay car fare. At every change of shift there is a constant stream of automobiles around the west basin to and from the shipyards to the plant of the Los Angeles Shipbuilding and Dry Dock Company at San Pedro.

Although a large parking space was provided by the company in its lease from the city on Smith's Island, the demand for space has already far outgrown the accommodations. The need of a drawbridge for vehicles and passengers paralleling the present Southern Pacific bridge is again emphasized. Scores of drivers in order to save the long detour around the west basin now park their machines in the sand on the Wilmington side of the channel to the west basin and take a chance in walking over the drawbridge along the railroad tracks.

PLANS FOR PARKING.

In view of the experience of the older yard, the officials of the Southwestern Shipbuilding Company are now making an effort to provide parking space on the west side of the channel so that machines may be parked convenient to the ferry landing. Failing in this it is proposed to build

RAILROAD SEEKS

Santa Fe Brings Suit Shipments of Cattle to Bakersfield.

Suit for $223 was United States District Co day by the Santa Fe against W. D. Joughin Stephens involving cattle from Utah to Ba is alleged by the railroad that on February 1, 191 of live stock was Oasis, Utah, to Bakersfield, credit of Joughin & Ste freight charges amounting The defendants paid only fusing to pay the balance is charged.

A carload of live stock shipped to Bakersfield pasadena, Utah, the plaintiff charges being $167, of which was paid, the balance of $ still due.

M'LACHLAN SUES.

James I. McLachlan, ex-gressman, filed suit yesterday cover $4500 for alleged services performed, the states, for the Laguna Water Company. He of this amount he

chines may be parked

To take care of the traffic when the plant is in operation, the San Pedro Transportation Company has just ordered the Neleh, the largest ferry built at this port, and when keel for another at once. boat will have seating capacity 240 persons and when added to fleet already in service, several thousand persons an hour can be handled on the short run across the channel between East San Pedro and San Pedro.

CUT PRICES

...tc., at a Great Saving

...ade at Overell's

...rian

$2.48

...most attractive ... 50 different ... floral designs to ... 27x54-inch size.

...Damaged Rugs

...duction

...a few choice Rugs ... slightly damaged ... been regenerated.

$7.85

...Reversible

$11.40

Seamless



$45.00 Utopia Axminster Rug $32.25

Big reduction on fine, long pile Axminster Rugs that have such a beautiful luster, 8¼x10½-foot size. Choice selection of Persian and conventional patterns.

$47.50 Rivera Velvet Rug $34.90

Showing the latest Verger designs in the high-class Rivera velvet fabric that is seamless and made of special selected materials; 9x12-foot size.

Birdseye Maple Dresser

$27.50



Best value in high-grade birdseye maple dresser. Heavy French plate beveled mirror.

Sacrifice Values on Mahogany Chiffoniers



$35 Style $21.50 $40 Style $26.50

Mahogany chiffoniers with piano finish. Heavy French plate mirrors. All other mahogany chiffoniers reduced in proportion.



...Francais Cafe ...inum Percolator ...al Offer $1.65

$4.00 Golden Rocker Special Price $2.90

This strong, handsome rocker that is comfortable and well constructed. Saddle seat.

...MEN.

...South-...es.

...ners has de-...equate park-...lles. Hun-...at the ship-...tions of Los ...dequate car-...nd it much ...up a flivver ...very change ...stant stream ...f the west ...shipyards to ...ngeles Ship-...Company at ...

...rking space ...mpany in its ...on Smith's ...r space has ...e accommo-...drawbridge ...gers parti-...herm Pacific ...ded. Scores ...ave the long ...t basin now ...the sand on ...the channel ...he a chance ...drawbridge ...

...KING. ...of the old-...Northwest-...any are now ...ate parking ...of the chan-...ay be parked ...anding. Fail-...ed to build ...chines may be parked at the ...fic when the plant is in full ...tion, the San Pedro Transp... Company has just complete... Nelen, the largest ferryboat ... built at this port, and will ha... keel for another at once. The ... boat, will have seating capacity ... 240 persons and when added ... fleet already in service, several ... and persons an hour can be ...ded on the short run across ... channel between East San P... and San Pedro.

RAILROAD SEEKS PA...

Santa Fe Brings Suit Involving Shipments of Cattle from Utah to Bakersfield.

Suit for $223 was filed in ... United States District Court yes... day by the Santa Fe Rail... against W. D. Joughin and ... Stephens involving shipments ... cattle from Utah to Bakersfield. ... is alleged by the railroad com... that on February 1, 1917, a car... of live stock was shipped ... Oasis, Utah, to Bakersfield, ... credit of Joughin & Stephens. ... freight charges amounting to ... The defendants paid only $126, ... fusing to pay the balance of $... is charged.

A carload of live stock was ... shipped to Bakersfield from ... dena, Utah, the plaintiffs alleg... charges being $167, of which ... was paid, the balance of $41 ... still due.

M'LACHLAN SUES.

James L. McLachlan, farmer ... gressman, filed suit yesterday to ... cover $4500 for alleged loss ... vices performed, the com... states, for the Laguna Land ... Water Company. He claims ... of this amount he only ...

...ldware of distinction



In gold jewelry—we are in a position to meet every requirement and satisfy the most critical taste.

America's cleverest gold craftsmen have contributed to our notable stock.

For men, we have green-gold belt buckles, new conceptions in "soft-cuff" buttons, scarf pins, Waldemar chains, cigarette holders and cases, gold mounted walking sticks, rings, thin watches, etc.

For women—vanity bags, powder boxes, rings, brooches, pendants, bracelets, beads, bracelet watches, etc.

The prestige of this house is due to our policy of giving only utmost values.

Buy War Savings Stamps

J. Nordlinger & Sons

ESTABLISHED 1869

651-655 SOUTH BROADWAY

In No Man's Land.

TRENCH WARFARE LIKE GAME OF HIDE-AND-SEEK ON LARGE SCALE.

...thful American Soldiers Revive Memories of Playing Indian in Brush Patches "Over Here"—Potting the Hun has Its Romantic Aspect.

BY HARRY A. WILLIAMS,
Staff Correspondent of The Times.

...CAN FRONT, June 22.—...day was dedicated to a ... trip through one of the ...ficient sectors of the Amer... ... Therefore the alarm ... sounded reveille at an early ... there was a rattle of hel... and gas masks as our party ... together their earthly be... and grasped themselves ... implements of war.

... alarm clock, however, was ... I had been awake for ... hours, roused by the ... dull of heavily-shod hoofs ... rumble of cannon and cais... ... the stones of the narrow ... of this cluttered village. ... here do not cover much ... The houses give the im... of crowding close together. ... did in feudal days when ... issued from their cas... and pillage and wild ... the woods. This rum... in great had been a regular ... of the morning hours for ... it was our artillery, and ... to be endlessly moving to ...

...our hundred-mile trip was ... in our own and the German ... from some points along ... could look over the ... into that now out... ...

... were in sight of some ...illary activity, aerial, ar... observation. And some... would issue from some ... the unmistakable stac... of a machine gun. Duels ... German planes and our ... guns were too numer... to cause more than a ... ...

... noted particularly in ... was that our observa... remained aloft prac... the time, while the Ger... ventured up only for ... keep at the American ... was kept very busy ... gas bags. Plainly the ... dominated the air on this ... of the line, and as a ... of our batteries was ... regulated than that of ... rather erratic fire ... he was taking a ... or shooting at some ... was visible.

... the scene seemed ... itself exclusively into ... were on foot, on ... wagons and on trucks. ... were trailing off ... road that led into the ... police stopped us at ... and demanded our pa... village now seemed lit... with American sol... the same thing ... of France, which ... visual proof of Sec... statement that the ... has half a million men ... that the number will ... a million.

... we now saw were ... This was written all over ... dusty trench-stained suits, ... ed, determined faces, ... muscular bodies and on ... helmets, some of them ... dented. There is no ... who have been un... have braved death, or ... death. Little more ... years, there is a certain ... in their faces. There ... keen, unflinching gaze ... which sometimes are in... ... to slits.

...INDIFFERENCE.

... nothing rakish or swag... about them. Rather it is su... reflected in utter ... It is the unlettered ... I have noted the ... western plainsmen and ... These knights of the ... no coat of arms or ... heraldry to distinguish them. They have been accoladed by the hand of war. Theirs is the aristocracy of supreme courage, of real achievement.

It was noon, and one of those sultry periods to be found on the French calendar. Down the street, raising clouds of whitish, chalk-like dust, came battalion after battalion of infantry. They were moving up, and would go in the trenches that night. They had been there before, and apparently it was nothing in their heroic young lives. They marched in silence, but they were not downcast. Veterans seldom talk when on the march. It is a waste of energy, and they need it all. Furthermore, atmosphere charged with dust is not conducive to conversation. The runner who breathes though his mouth soon drops out. It is the same with marching. One company in this division did thirty miles in one day through the mud without losing a man. A Spartan could not have done more.

Over the shoulders of these men headed for the trenches were slung rifles and gas masks, and on each was the steel helmet which has so completely changed the appearance of our men.

EASY TO BE KILLED.

Five miles over a road under observation by the enemy, we came to another village. Here it was necessary to leave the machine.

"Is there a chance to get into the front-line trenches?" was asked a major.

"Sure," he replied. "I'd just as lief have you killed as some of my own men."

This was encouraging. He provided us with a runner or guide; we donned our iron war bonnets, adjusted our masks and started for the main works. In order to reach the trenches it was necessary to walk two miles over almost level ground which was devoid of trees, shrubbery or other means of concealment. Over every foot of this two miles we were within plain sight of the enemy, and within easy reach of his artillery.

Reaching this opening, we were instructed to scatter out until 100 yards apart. There were three in the party besides the guide. Lumped, The sun was beating down pitilessly, and after you have worn one of those helmets for ten minutes you feel as if you had on a ton of lead for a lid. Puffing, panting and perspiring I took off my steel hat to those men who had done thirty miles in one day. The easiest way to wear a helmet is in your hand.

Finally, striking a trail that only an army guide or an Indian could follow we found ourselves in a deliciously cool wood. We walked as lightly as our heavy army brogans would permit, as the enemy listening posts were not far away and we could see where the bark of the trees had been groved by machine-gun bullets, and twigs cut from them. German missles had swept that ticket more than once.

HOUSE UNDER GROUND.

Suddenly a clearing seemed to open in the wood. At a round table roughly made from boards, a captain was seated, stripped to his B.V.D.'s from the waist up. He was going over some reports, and planning a little surprise party for that night. He referred to this clearing as his front yard. Asked where his house was, he pointed to a hole in the ground.

"That's the front door," he said. And it was a mighty comfortable abode, either in cold or hot weather. Bunks, dining-room, kitchen all underground. Cold water was drawn from a spring near by. It was an ideal summering place.

The men were contented and happy—said the war could last a million years for all their cared, as they lay back luxuriously in their rustic chairs and pulled deeply at fragrant fags. They were going out on a raiding party that night. Down below the cook was showing great signs of industry. He was peeling potatoes, slicing off big strips of bacon and otherwise preparing for the evening mess.

IN THE TRENCHES.

The captain was just about to start his round of the trenches and told us to fall in. How we got there is still a mystery to me. We just naturally faded into them through the brush and were there before we realized it. Some soldiers were going up, others coming back. By them we squeezed with difficulty while floundering over unsteady duckboards and through mud from recent rains. Here and there men were laboring at pumps over dugouts which had been flooded and which had already become foul.

For the most part, however, the trenches were not unpleasant. The main thing was to watch your step and keep your head down. What struck me was the youth of the soldiers, and it dawned on me for the first time that our wars for the most part are fought by mere boys. They were in good spirits and said war is a great sport if they would only call the game on account of rain now and then. Mud causes them more worry than the Huns. Not one of those boys who didn't hold his head up high and look a bit proud when we passed. In short, they felt their



"The Most Painful Way to Kill a Baby."

importance, and that is nothing against them. There was not a fellow in those trenches who did not feel a proprietary interest in this war—that it was his own personal world war. And they revveled in its excitement, its physical exaltation and its mystery.

Trench warfare is not without its romance. It is hide and seek on a large scale, the game that appealed to these fellows when they were barefooted kids. It appeals to that side of their nature which also prompted them to play Indian and to scout and stalk one another through the neighborhood ravines and brush patches when they were youngsters. Their alert and watchful attitude showed that trench warfare is satisfying an enlargement of this passion and that they were enjoying it hugely. Some of them already had one or more notches on their guns. This is the biggest big-game game in the world.

When we reached the front-line trenches I was completely turned around, and the German lines seemed exactly opposite to what they should be. Frequently you read of a soldier becoming lost close to his own lines, and wonder at it. Well, it is one of the easiest things imaginable.

The captain told us to take a look, and, not having any periscope, the only way to do this was to poke our heads up over the rim of the trench and enjoy the scenery at our own risk. Less than a quarter of a mile away a sort of clayey, irregular line marked the German front-line trench. Our artillery was so active that Fritz was keeping under cover and not a squarehead was in sight.

DIDN'T GET SHOT.

Still, during the half hour that we were observing his trenches, I had a hunch that somebody over there was sizing me up through a porthole — the same feeling that makes you turn around in church or theater when somebody is looking at you very hard from behind. What surprised me most was that I didn't get shot, and in a way it was rather disappointing. Just like expecting something and not getting it.

That feeling of being looked at was not without foundation. Something drew by attention to a tall tower in a French village just back of the German lines. Fixing my glasses on it I could see a soldier in a gray uniform in the belfry-like top. He was a German observer and he was looking at us very intently—probably wondering what we were rubbernecking about. That nobody tried a shot at us shows how completely our men dominate some parts of the line. It might have started something that the Germans couldn't stop. In some places there wouldn't be any fighting at all if our fellows didn't start it and force the Boches to fight back.

A MODERN WAR FABLE IN SLANG.

BY HARRY A. WILLIAMS.
Illustrated by Harry Barndollar.
(With their respective apologies to Messrs. Ade and McCutcheon.)

AMERICAN FRONT IN FRANCE, June 24.—Once upon a Time not so very Long Ago there lived a Thing who believed himself a Man. He imagined himself to be very Fierce. Most persons, however, regarded him as only a Royal Fat Head suffering from a cyclone in his Coco. Others sized him up merely as a Shrimp.

Even a Fat Head may become an Annoyance when he is suffering from a Hallucinatica, or has bats in his Royal Belfry. In fact, when he has Unlimited Power and is given enough Rope, he may become a Menace. In reality he was the victim of several Hallucinations. One was that he had the Military Genius of Napoleon, and it was impossible to convince him that he had none of the Qualities of that Really Able, although somewhat Unscrupulous, Leader. The latter was not deliberately Destructive, and had real Constructive Qualities. The other Hallucination which he carried under his Hat was that he was God's personal representative, whereas in reality he was only the Walking Delegate of the Devil. He never was able to show any Credentials from Heaven, and yet he claimed the Divine Right to raise Hell on earth. He became tongue-tied from saying, "Me and Gott."

He told his beer-soaked subjects that they were the Chosen People. He pointed to the whole earth as the Promised Land, and told them to go out and Hog it. So persistently did he Hammer these Thoughts into the Square Heads that they got to believing them. He informed them that other nations were destined to Hew Wood and Draw Water for them, while they sat around until they got almost to Paris. Then a Comparatively Small Number of French Licked the Stuffing out of them. The Supermen, who had made such an Excellent Showing against the Women and Children of Belgium, turned and Tin Canned when they saw they were facing Men. They acted almost Frightened. Then the Thing responsible for it all began to Bleat that the Heartless Slaughter should be stopped. Knowing him to be a Crook, and therefore not to be Trusted, England and France refused to negotiate. Instead, they took their Spades and built hundreds of miles of Ditches with which to hem in the Barbarians. Then with the same Spades they excavated Dugouts and Underground Works. With their Axes they leveled forests and secured Timber with which to strengthen



He Had Hallucinations.

their Trenches and build Bridges which the Scampering Superman had destroyed. They also used the Axes to cut wood with which to cook Food for the Army. Then they took their Spades and dug more Trenches, and built more Roads.

The Ax and the Spade proved fully as mighty in Defense as the Whizz-Bang on Offense. They have Saved more lives than guns have Killed. Without the Ax and the Spade the Allies wouldn't have had a Chance. The Germans would have been in a Walk. Even the Royal Fat Head is forced to admit that his Foremost Scientists have been unable to improve on these Simple Implements.

Moral: The Firm of "Me und Gott" needs a Third Partner.

INCORPORATIONS.

The W. D. Newerf Tire Company, incorporators, William D. Newerf, A. G. Newerf and R. C. Gortner. Capital stock $10,000, subscribed $300. The Pinkham Holdings Company, incorporators, E. F. Pinkham, D. K. Edwards, Hazel Pinkham, J. R. Pinkham, and Stuart M. Salisbury. Capital stock $200,000, subscribed $500.



He Began to Bleat.

Construction of Huge Whizz-Bangs with which to shell Unfortified Towns. Their Learned Chemists compiled large quantities of new and deadly Stink Bombs. The Royal Fat Head told his subjects that he had received a Wireless from Gott instructing them to Plunder and Murder at will. They equipped themselves with every Scientific Device for Murdering, Maiming and Torturing. Apparently not a Single Item had been Overlooked. This was the Acme of Kultur.

Believing that they had a Sure Thing, they confidently started out to Lick the World. They were so sure of Success that Mama even told little Fritzie to steal Jewelry in Paris and bring it back to her.

But in the Extensive Preparations they failed to take into Calculation two very Simple Devices—the Ax and the Spade. The Machinery of War was working without a Hitch on their fat Teuton Rumps and Collected the Revenue. Also, other nations would black their Super-Shoes and clean out their Super-Lavatories. This Sounded Good to them, and they agreed Heartily.

So they all entered into the plot with Zeal. They began practicing the Strong Arm Stuff, and also went into training to become International Porch Climbers. Apparently nothing was Overlooked. Music and Science were requisitioned. One of the Leading Composers prepared a Beautiful Hymn of Hate. An Eminent Physician enlightened them as to the most Painful way to Kill a Baby. Their Professors sat up late at night working out mathematical problems in connection with the Construction of Huge Whizz-Bangs with which to shell Unfortified Towns. Their Learned Chemists compiled large quantities of new and deadly Stink Bombs. The Royal Fat Head told his subjects that he had received a Wireless from Gott instructing them to Plunder and Murder at will. They equipped themselves with every Scientific Device for Murdering, Maiming and Torturing. Apparently not a Single Item had been Overlooked. This was the Acme of Kultur.

Believing that they had a Sure

He Began to Bleat.



His Foremost Scientists Have Been Unable to Improve on These Simple Implements.

Mail Orders
To insure prompt attention, money order should be sent with order.

Jantzen-Railsback Co.
242-246 So. Broadway Next to City Hall



Phone Orders will receive our careful and prompt attention.

GREATER VALUE WEEK

Our Mid-Summer Week of Greater Values is at Hand—China, Glassware, Silverware, Kitchen Utensils, Gas Ranges, Refrigerators, all included in this Sale. A Rare Opportunity to Save if You Come Early. No Charge Made for Packing for Shipping.

New Shape and Extra Quality Aluminum Coffee Percolator
Regular value $2.50. Sale price $1.69. Limit one to a customer.

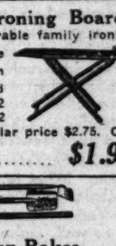


Refrigerators



Big reductions to close out present stock— large assortment to select from.

Folding Ironing Board
Strong and durable family ironing board. Can be folded when not in use and put away — 52 inches long, 32 ins. high. Regular price $2.75. Our sale price, each $1.98



Garden Rakes
Best quality, 10 or 12 prongs. Regular value 75c each. Sale price now, each 39c

Silverware Department
Roger & Bro. 26-Piece Silver-plated Set.



Fancy patterns, 6 Knives, 6 Forks, 6 Teaspoons, 6 Soup Spoons, 1 Sugar Shell, 1 Butter Knife, complete with satin-lined case. Regular value $15. Sale price, set $9.98



The very best value in this city. 14-in. size. Four cutting blades. 2-inch wheels. Regular value $9.00. Our sale price, each $6.98

Graniteware Kitchen Utensils



Best quality, large size Tea Kettles, Sauce Pans, Dish Pans, etc. Values up to $1.25. Closing out, each 85c

Cut Engraved Grape Water Set



An exceptional value. Beautiful grape design. On sale this week only $1.69

Reg. value $2.50.

An Exceptional Bargain
Semi-Porcelain 42-pc. Bungalow Set
Pink Flower and Gold Line



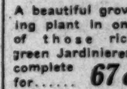
6 Dinner Plates, 6 Pie Plates, 6 Bread Plates, 6 Sauce Plates, 6 Cups and Saucers, 1 Platter, 1 Open Vegetable Dish, 1 Salad Bowl, 1 Sugar Bowl, 1 Cream Pitcher. Regular value $9.00. Sale price $6.79

Good Garden Hose



1000 feet cut up in 50-ft. lengths, ¾-inch size. Made by Goodyear Rubber Co. Guaranteed 1 year. Regular value 18c ft. This week, foot 12c

Serving Trays



Mahogany finish. Size 11½x17½. An exceptionally good value. Sale price $1.49

Worth $2.50.

Jardiniere and Plant
A beautiful growing plant in one of those rich green Jardinieres, complete for 67c
Regular value $2.



Extra Heavy Galvanized Garbage Cans



5-gallon size. Extra deep sanitary cover. Regular value, $1.35. Sale price now, each 98c
Limit 3 to a customer.

Buy Toilet Paper Now
Waldorf Toilet Paper



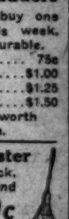
The very best paper; large roll, 400 sheets. Sold generally 12c to 15c. Closing out, per roll 9c
Case of 100 rolls, $8.49. On sale this week only. Buy now while you can. Cost more at the factory now.

Extra Well Made House Cleaning Ladders



You should buy one of these this week. Strong and durable.
3-ft. size 75c
4-ft. size $1.00
5-ft. size $1.25
6-ft. size $1.50
They are worth double.

Good House Duster
Full size Duster and stick, 30 inches. Well made and strong turkey feathers. Sale price, ... 49c
Regular value 75c.



Duplex Fireless Cooker
Gas Saver
Time Saver
Better Food
Once used, you will never do without it again.



1 Compartment Complete ... $13.50
2 Compartment Complete ... $23.00
3 Compartment Complete ... $40.00

Beautiful Engraved Thin Water Tumblers



Special sale of 1000 thin blown water tumblers. Regular price $2.50 dozen. Sale price, while they last, each 10c

A Summer Vacation *in the* Great Northwest Country

We are most of us going to take our vacation seriously this year. It is not to be a time of idle amusement, but a few weeks to be made the best use of in resting tired nerves, in recuperation of flagging energy, so that we may return to our work fitted for greater effort in the one great task of winning this war.

I can conceive of no trip more satisfying in every way than through the Northwestern States of Oregon and Washington, and British Columbia; with a further extension through Alaska, if one can possibly spare the time.

There is interest all the way in the wonderful scenic beauty of such variety as can be found nowhere else. Mountains, glaciers, volcanoes, lakes, rivers and the great Puget Sound.

The Crater Lake National Park, or the Columbia river highway—a city roadway winding amidst scenery of forest and waterfalls and noble river views unsurpassed in the world, is either one of them worth a journey across the continent.

Mount Rainier, majestic in its beauty, the waterways and islands and interesting cities of British Columbia, the Army cantonment at American Lake, near Tacoma, the great shipbuilding plants, the beaches, the golf courses of the Pacific Coast, the thousands of miles of smooth automobile roads —all these afford never-failing means of recreation and interest.

Whether you have two weeks or six weeks at your disposal, whether you go by rail or motor or on horseback, whether you want ranch life or the best hotels, take my advice and visit the great Northwest.

We of The *Ask* **Mr. Foster** Service know all about this wonderfully interesting land. We have traveled through it from center to circumference.

We are enthusiastic about its beauties, its climate, its sunshine and health-giving atmosphere.

Let us plan your trip and supply illustrated descriptive literature, and figure the costs, which are not large.

The
Ask Mr. Foster
Travel Information Service

J. W. Robinson Co. Store — Los Angeles Offices — New Hotel Rosslyn
Second Floor. (In Lobby)

PACIFIC SERVICE:
SAN FRANCISCO—The Emporium.
LOS ANGELES—J. W. Robinson Co.
LOS ANGELES—Hotel Rosslyn.
PASADENA—Hotel Maryland. (Nov.-May)
PASADENA—Hotel Huntington. (Dec.-May)
SEATTLE—Frederick & Nelson.

WESTERN SERVICE:
ST. LOUIS—Scruggs-Vandervoort-Barney Co.
MINNEAPOLIS—L. S. Donaldson Co.
OMAHA—Burgess-Nash Co.
DENVER—Daniels & Fisher Store.
NEW ORLEANS—Hotel Greenwald.

CENTRAL SERVICE:
BUFFALO—Wm. Hengerer Co.
CLEVELAND—The Higbee Co.
DETROIT—J. L. Hudson Co.
CHICAGO—Carson Pirie Scott & Co.

CUBA SERVICE:
HAVANA—Prado and Central Park.
CAMAGUEY—Hotel Camagney. (Jan.-Mch.)

NEW ENGLAND SERVICE:
BOSTON—Shepard Norwell Co.
BRETTON WOODS—Hotel Mount Washington (July to October)
MANCHESTER, VT.—Equinox House. (June to October)
PORTSMOUTH, N. H.—Hotel Wentworth. (June to October)
DIXVILLE NOTCH, N. H.—The Balsams. (July to October)
SWAMPSCOTT, MASS.—Ocean House. (June to October)

EXECUTIVE OFFICES:
220 West 42nd St., Times Square, New York, N. Y., Send stamp with mail inquiry.

EASTERN SERVICE:
NEW YORK—220 West 42nd St.
NEW YORK—Lord & Taylor, 5th Ave., 38-39th Sts.
PHILADELPHIA—Chestnut & 12th, in Acker's.
ATLANTIC CITY—Michigan Ave. and Board Walk.
WASHINGTON—583 14th St., N. W.
PINEHURST—The Carolina Hotel. (Nov.-May)

FLORIDA SERVICE:
JACKSONVILLE—19 Hogan St. (Oct.-May)
ST. AUGUSTINE—Cordova Bldg.
DAYTONA—Beach St.
PALM BEACH—In front of Royal Poinciana. (January Feb'y March)
WEST PALM BEACH—Pioneer Bank Building.
MIAMI—12th St. & Ave. C.
ST. PETERSBURG—Central Ave & 2nd St.

PUBLISHERS:
THE TIMES-MIRROR COMPANY.
OFFICERS:
HARRY CHANDLER, Pres. and Gen. Mgr.
MARIAN OTIS-CHANDLER, Vice-Pres. and Sec'y.
F. X. PFAFFINGER, Treasurer.
HARRY E. ANDREWS, Assistant General Manager and Managing Editor.
Harry Chandler, Marian Otis-Chandler, F. X. Pfaffinger, Mabel Otis-Booth, Harry E. Andrews, Directors.

Los Angeles Times

EVERY MORNING IN THE YEAR.
Daily and Sunday Times and Illustrated Magazine by carrier: Yearly, $9.00; Monthly, 75 Cents. By Mail, in Postal Zones 1 to 4, including California, Arizona, Nevada, Utah. Yearly, $10.00; Monthly, 85 Cents. In Zone 5, including Colorado, Idaho, Montana, New Mexico, Oregon, Washington. Yearly, $11.00; Monthly, $1.00. In Zones 6, 7 and 8, balance of States, Canada and Mexico. Yearly, $12.00; Monthly, $1.00. POSTAGE PREPAID.
DAILY FOUNDED DEC. 4, 1881—37TH YEAR.
Member, Class A, of the Associated Press. Leased wire mileage covered: Day, 22,000; Night, 23,000; words transmitted, 60,000, not including specials.
OFFICE:
New Times Building, First and Broadway.
Branch Office No. 1—619 South Spring Street.
Washington Bureau, 510 Bigge Building.
LOS ANGELES (Loce Ahng-hayl-ais)
Entered as second class matter December 4, 1881, at the Postoffice at Los Angeles, Cal. under the Act of March 3, 1879.
MEMBER OF THE ASSOCIATED PRESS.
The Associated Press is exclusively entitled to the use for republication of all news credited to it or not otherwise credited in this paper and also the local news published herein.

BARK AND BIGHT.

The Allies have corked up quite a section of the German submarine fleet in Helgoland bight. These dachshunds of the deep may be able to bark but they can't bight.

TO BEAT RANDALL.

Here is a tip to the Republicans of the Ninth Congress District: organize to defeat Randall; don't disorganize to elect him. He must be laughing up his sleeve now. Settle upon ONE STRONG candidate to run against him, ladies and gentlemen, and do your settling now!

OH, YES, THEY'RE ACTIVE!

Gen. Murguia, Mexican commander for Northern Mexico, denies that there is any German activity in that section. It may not be Murguia's fault, but his denial of the facts cannot stop German propaganda. Germany is not in the habit of advertising the presence of her spies in the countries to which she sends them. The only thing for Mexico, as for America, to do is to keep a sharp lookout for the Teuton rattlesnake.

WORK-SLACKERS.

The draft boards of Los Angeles should obtain more specific information concerning the "work-or-fight" order. Proof of registration is not proof of occupation. Special officers have been detailed from the police department for the investigation of idlers and arrests by the score have been made, but as yet there has not been a single case wherein local draft boards have taken action as to any of the men corralled from dance and pool halls. With farmers throughout Southern California crying for farm help and willing to pay good wages and excellent accommodations, the pool sharks should be made to use their knowledge of angles and English in hoeing a straight row.

THE RUN, SQUEALS.

Now that the Allied airplanes are carrying terror and destruction into cities far behind the battle lines, the Germans are eagerly suggesting that the bombing of towns be restricted to war zones. Um-hum! A fine idea for the Huns to have, since the Allies are getting the ascendency of the air. But in the old days the Kaiser said, "War is war," and loosed his hellish Zeppelins on London and Paris and sent his raiders against unfortified towns of the English coast. Since the German censor refuses to allow news to reach the people in Germany, the only way they can be shown that the Allies are actually winning is by the stern reprisals which the "All Highest's" inhumanity has brought upon his nation.

MR. SHOUP'S PROMOTION.

While extending its cordial congratulations to Mr. Paul Shoup on his deserved promotion in the Southern Pacific organization, The Times keenly regrets that Los Angeles will practically lose him as a citizen, inasmuch as his duties as vice-president of the great system will keep him most of the time in San Francisco. Paul Shoup is a large-sized man, great of comprehension, great of initiative; and in the development of the Southwest in recent years he has been a great power. We owe many of our most important advances—we of the Southwest—in large measure to his quick sympathy and hearty co-operation—not only as to railroad enterprise, but in shipbuilding, agricultural, commercial and other lines of progress. The hand that he has lent has been a strong and kindly hand. And in combatting the I.W.W., the walking delegates, the Bolsheviki, and other enemies of industry, Mr. Shoup has been a veritable giant. When he is up north Los Angeles will often wish he were down here—although he doubtless will have Los Angeles's interests at heart, wherever he may be.

SMOKE THEM OUT.

What is greatly to be desired is a form of revolution—inspired as a war measure—which would compel the resignation of every needless commission, tax-eater and papsucker on the State pay roll. Then let a vigilance committee of hard-headed business men, workingmen and counselors be assembled to carefully sift over the proceeds and decide what resignations could be accepted without materially impairing the public service. Let this vigilance committee report to the Governor and let the Governor act.

As a wartime proposition this programme is not only feasible, but just, and it should be possible to make life miserable to the small-bore politician who would refuse to abide by it. The nation is taking of its clean and capable manhood and sending them overseas to fight at $30 a month. Why should thousands upon thousands of stay-at-homes be permitted to fatten at the public trough in the name of patriotism? Any modern corporation of high-geared efficiency could guarantee to transact all the official business of the State on a force one-tenth as great as the present horde of tax-eaters. In these times why should the people be burdened with the cost of the other nine? Also why should the country be deprived of the services of a lot of competent men merely because they are already drawing public money in an unnecessary capacity?

A NEW WORLD.

IT IS CERTAIN now that the world will be made safe for democracy. The Hun is not yet crushed, but his doom is sealed. His dream of the nations in vassalage at his feet is a dream, and nothing more.

In another year or two, or it may yet be five years longer, there will be peace and absolute security. Then, as some English statesman has said: "There shall be a new world."

Yea, a new world and a brighter. And happy will it be for those who shall be spared to live therein.

Out of the night shall come a great glory of the dawn. We shall have the neighborliness of the mountains, and the friendship of the seas. It will be a good world, and happy. And they shall be blessed, indeed, who are to inherit it.

It will not be paradise, nor heaven on earth, but it will be a better world than it ever was before. There will be loss, but the courage to endure it; there will be sorrow, but the faith to bear it; there will be pain, but vast help to soothe it.

For, in the travail, the suffering and the crimson scars of this war is born a new soul in man—a new vision, a new understanding, a new being.

Ever struggling onward, always gaining a little on the desperate path it trod, the world looks back on many a fateful epoch. But this is the most fateful epoch of all. It is the great hour, and we shall sit upon the heights, or very near it.

II.

THE student of history is keenly aware of the fact that a new code is to be put into action. Even the person little given to thought must realize that so much that has been can never be again.

The cause of this war was the same cause from which nearly all other wars have sprung. Germany, grown deliberately strong, lusted to acquire by conquest territory that was not hers, to dominate the seas and to oppress into virtual slavery the weaker peoples of neighboring states.

Well, Germany will be balked and wholly defeated in her lust. She will not be permitted to realize her unholy desires. And, moreover, it will be set down as the everlasting and irrevocable law that no other nation will ever be permitted to even attempt that which Germany so blindly set out to do.

The Prussian, so forehanded in other ways, still failed to grasp the sublime fact that the world had lived down its oldest tradition.

The little nations shall be henceforth and forever free. No threat or menace shall hang over them. What is theirs shall be theirs. No newborn barbarian horde will ever again be suffered to oppress and rob them.

There will be a new code, indeed, among nations. Nor is this all. There will be a new code, as well, among individuals—a code that shall be not only local but international, world-wide and common to all men.

The new code will not be able, of course, to disestablish nature. There will always be men physically stronger than other men. Nor will it be able to subvert the design of the Creator in the gifts of superior skill of hand and brain in some than in others. But the strong arm shall not awe the weaker, nor shall the cunning brain exploit its less gifted neighbor. The rich shall not oppress the poor.

It will be a new world for men, and, also, it will be a new world for women.

Upon the crazy pendulum of time has woman been swung—now to one extreme and now to the other; sometime a slave and wearied drudge, sometime a petted thing of luxury; her place never firmly fixed, her destiny never secure.

But for woman as well as for man, not in vain is the world now drenched in blood.

Beside her mate, strong, respected, loved, bearing her responsibilities as he must bear his—but always by his side and equal with him, shall be woman.

III.

PLAINEST of all things is this, that God has wrought His latest and greatest evolution in man through America.

But for America, the Hun would have prevailed. At this very hour, it is likely that his black eagles would have had their claws hopelessly into the vitals of not only France and Belgium, but that Britain would also have fallen a prey.

Wherefore, our country is the instrument of God to make a new world.

We have gone forth not for conquest, nor in the lust for power. God called us, and we have answered to the call.

When came that call, there was no faltering. We are a free people and we were free to go or stay. Yet, we did not hesitate. It was God's call, and we went forth as God would have us go—clean in soul and body, not murmuring, and unafraid.

To make the world safe for freedom, to make it safe for women, to make it honest and to make it kind—that's why America is in the war. To make a new world.

When you think of the armies that have made red the earth since time began, and then think of this army that we have now sent forth, you will see that we are living in a new world, already.

"To make a good soldier, first make him a scoundrel," said Napoleon. That was always the way before his time, and after. No matter what men were in peace, they became calloused to virtue and decency in times of war. It was a life that ruined men's souls. Some escaped the curse, it is true; perhaps, many escaped it. But it was a ruinous trade in every way.

Now, for the first time in the history of the world, not excepting the Crusades, a nation sends to battle an army of God-fearing men surrounded on every side by the agencies of religion.

It is the strongest army and the best that ever faced a foe. It is an invincible army. Yet, at its hands women are safe, children are safe, and everything that has a claim to justice or to mercy will be safe.

In the hearts of its soldiers is enshrined the love of mothers, sisters, sweethearts and wives whose prayers ascend to heaven every hour of every day, storming the Gates of God.

IV.

AS FAR AS WE IN America are concerned, we might be pardoned if we thought that it was a pretty good old world as it was, and that we were not in need of such an awakening as the hideous horror of this war has brought about.

Let us clear our minds of error. And let us thank God that we have been prevented from falling into conditions toward which we were drifting fast enough.

When our boys come home again, no longer boys, and we shall meet the knowledge they have gained with the knowledge that we have also gained while they were away, you may be sure America will be a better America than it has ever been before. It shall be a new world for us, also.

It is not likely, for instance, that we shall soon depart from these lessons in saving and thrift that we have learned through the war. We had become, scarcely without knowing it, an extravagant and a wasteful people. We look back on it now with something like horror.

The social parasite, the idler and the trifler had become such common features of life that we had begun to pay no heed to them. They have gone, and they must never be allowed to return.

There was too much mouthing everywhere; nobody can deny that. Every wild theorist, every rattle-brained faddist, every freak that had an "ism," found snug quarters and ready hearing among us. The stern business of war will surely put an end to these inanities.

Socialism will have a hard time surviving the murder of unhappy Russia.

Only the hand of God, laid upon us through suffering and sacrifice and blood, could have saved us from much that menaced our souls and sucked like leeches at our hearts.

V.

MOST of all, however, and best of all, let us rejoice that in the new world in which we are to live, religion, above all things else, will come to its own.

In the wars of the past, religion has been the greatest sufferer. In this war it has made greater progress than it has made in any thousand years of peace.

A new world without religion would be worse than the world has ever been in the past. The people who lived in it would live in moral death. There could be no real joy in it, though its streets were paved with gold. For, when you take God out of a man's heart, you take the throb out of it and its faculty to be glad. Search the highways of the ages and you will find that they who were lonely there, and hopeless, were those without religion.

And, let us pray God that it will be true religion, free of bigotries and hates and strifes.

This is the kind of religion that they will bring home with them—foot and dragoon, soldier, sailor and marine, who ground the Hun to dust and made safe for liberty the earth's four corners and the wide reaches of the seven seas.

The Voice of America.



THE FOURTEENTH OF JULY.

July is pre-eminently the season of liberty. Before the reverberations of the celebration of our own Independence Day have lost their resonance a new outburst of patriotic fervor marks the anniversary of the natal day of French liberty, when fell the Bastille and with it an empire and an autocratic civilization. Never before has the tricolor of France floated from so many flagstaffs nor over so vast an extent of territory. Never have so many peoples united in celebrating the anniversary of the day when the Goddess of Liberty extended her domain over the territory that now comprises the French republic.

Grateful are the hearts of every liberty-loving people to the sons and daughters of La Belle France. It is a toast to which every patriot responds. And it is fitting that Americans rejoice on the anniversary of the taking of the Bastille; for on the battlefields of our own republic the torch of liberty was kindled that later consumed the bastile, fortress and prison of despotism, and with it the ancient regime. The flames that leaped from Valley Forge and Yorktown across the vast expanse of ocean to the banks of the Somme and the Seine are still spreading. They have penetrated the depth of benighted Russia, and their flames are now rising above the Alps and the Vosges. A vast conflagration is raging that will never be quenched until it has consumed the bastiles of Hapsburg and Hohenzollern.

The beginning of French liberty dates back to the heroic days when the trained troops of Rochambeau fought by the side of the tattered but formidable continentals of Washington. Those heroes carried back with them to their home land the spirit of liberty and equality, which they had imbibed "outre mer." Tom Paine, one of the inspired writers of the Revolutionary period, was chief among the organizers of the French revolution. Pamphlets written by him were translated into French and adorned the dead walls of Paris, calling the friends of liberty to assemble. When the great fortress and prison, known as the Bastille, had fallen its master key was intrusted to Paine to be forwarded to President Washington as a token of esteem from French patriots. The veterans of Rochambeau formed the nucleus of the first national guard in Paris. They were the leaven of the brilliant armies of the first French republic.

During the early days of July, 1789, the Bastille was the bulwark of despotism in France. Its menace was not its cells, but its fortifications and its cannon, for it dominated with its guns the greater part of the city of Paris. At the time of its fall the Bastille had practically ceased to be a military prison. Only seven prisoners were found in its cells when it was demolished. But by reason of its frowning battlements and its somber history the Bastille had become a symbol of tyranny. It was the material image of that arbitrary power which is now besieged by the Allied peoples in its barbarian-guarded fastness beyond the Rhine.

From the first days of the material conflict between liberty and despotism in France acts of implacable vengeance were mingled with the blows struck for individual and national liberty. It was the unleashed fury of primordial passion—and for those excesses the French people paid the penalty during three generations. But the flames of the torch of liberty could not be extinguished by the wrongs committed in her name. The forfeits have been paid and liberty survives. There were more dark days than fair in the immediate period following the fall of the Bastille. It has been truly said that the tree of liberty thrives only in a soil that has been watered with blood. But the world has seen, during the last four years, what a valorous race has sprung from that old revolutionary stock. France is today the buckler of human liberty. It is behind the barrier which she has raised that the free peoples of the earth are organizing for the final blow that shall crush the last Bastille of arbitrary power. "Force without stint or limit" must be generated before it can be applied. The heroic defense of French arms has made that possible.

La Belle France has resisted the outrages of the Hun with a heroism never equalled in legend or story. She has kept the fires of liberty burning at a sacrifice greater than that made by any other nation in modern times. And it is fitting that every patriot of every nation should join in making the anniversary of her independence a day that shall be forever memorable. Arbitrary confinement was the terror of the Bastille. There were other French prisons where the cells were more filthy and the fare was worse, but for those imprisoned in the Bastille no legal defense was possible. It was the private jail of the king, and the king was above the law. When the Bastille fell every bastion of tyranny in France crumbled; while it stood liberty and equality could exist in name only. The Bastille was the symbol of the tyranny that still lives in Prussian despotism. "The attack on the Bastille," wrote Michelet, "was an act of faith." The same may be said of the attack of the Allied powers on Junkerism. Vive la Liberte! Vive la France!

RIPPLING RHYMES.

IN COLORADO

'Mid Colorado's giant hills I've settled for the summertime, and feel the old ecstatic thrills, when viewing spectacles sublime. I'd like to talk of what I see, of snowy peaks, of wondrous dells, of crystal torrents wild and free, for all these things are wearing bells. But when I hail some tourist guy and try to tell him how I feel, he paws the earth and makes reply, "We'll whip the Huns, I'll bet a wheel. The British and the French are tired, they've scrapped so long their legs are sore; at them a million guns were fired, their feet are wet with Prussian gore. But now our boys are getting there in numbers large enough to note; their coattails flutter in the air, and they will get the Teuton goat. Oh, yes, these hills are out of sight, the raging torrents are O.K., but when our boys are out to fight, what price are hills and torrents, pray? The Prussians fight with dragging step, they've scrapped so long they're human wrecks, and soon our soldiers, full of pep, will wind their legs around their necks. Oh, yes, that vista is a peach, that landscape surely takes the bun; but who would of such trifles preach, when we are out to squelch the Hun?" Ah, me, for some congenial soul to pass with me the summertime, to sit with me upon a knoll and talk of scenery sublime! WALT MASON.

THE LANCER.

THERE is one consolation about vacations: they don't last long.

If one had to take two vacations a year, the suicide rate would increase considerably.

In California one has a particularly profuse choice. You can go trout fishing in the mountains; hunting somewhere; or deep-sea fishing; yacht. Or else you can "just lie around" at a good hotel.

I have tried them all. When you go trout fishing you plod wearily up and down mountains utterly miserable every minute on account of rattlesnakes. By and by, when you are on the point of giving up the ghost, you come to a dinky little creek full of alkali water. You sneak around behind a rock, sit in the cactus and try to entice a couple of minnows to stretch their mouths wide enough to grab your hook. Then you climb the mountain again and go home with your fish, which have spoiled in the meantime, giving you ptomaine poisoning.

Yachting and deep-sea fishing are charming, too, in their way. In yachting you get blisters on your hands hauling ropes around until you finally get the yacht out of the bay. Then the wind dies down until evening, when you come back into the bay and yank around some more ropes.

Perhaps, after all, I like a hotel vacation best. At the hotel you can have all sorts of different joys. You can dodge the infernal bore who is following you around trying to talk war, and at meal times you can consult the waiter and find out what happened to the butter and why the beefsteak is tough. Every day he tells you a different reason; by the end of your vacation you know a lot of reasons for tough beefsteak.

* * *

I am in favor of going the limit on this uniform question.

All the girls of all ages that I know are in a lather of excitement over the pursuit of some reasonable excuse to get dressed up in pants and military riding boots.

We might as well turn it all on. There should be some kind of a uniform for the young lady who has just successfully touched her husband for an increased allowance; another for a gentleman who has paid his income tax. Why not a plume and a chevron and puttees for the girl who has an engagement with a dentist?

But all levity aside, there is a serious side of this, too.

The great sociological problem before this aching old world is to make peace more romantic and picturesque and interesting; war less so.

* * *

When a brave man passes I stand up and lift my hat. I am standing up now, lifting my hat. Mr. C. C. Parker of the Board of Education is passing. He has proven his leonine courage and fortitude. He has volunteered to select for the public schools a list of books suitable for boys.

When I was a boy myself I blush to confess that I read Dickens and Sir Walter Scott and liked them. Some of you just try giving Dickens or Scott to some of your boy friends.

It isn't so much what they say; it's the awful look they give you.

"Say," they remark with terrible scorn, "what do you gimme a lot of old junk like this for? This guy Dickens ain't got any pep."

The fact is I never hope to attain the great age and sophistication of the little boys I know.

When I was a boy I used to break my little back in two carrying water for the elephant to get myself into the circus. If you offer a boy a circus ticket in these days he looks at you pityingly and says, "Is there anything new, or is it just one of those old circuses?"

* * *

The most important question now before world diplomacy is whether the royal rear of King Ferdinand of Bulgaria still smarts, or His Majesty now sits down to his meals.

Ambassador Gerard relates in his last book a secret cause of trouble between Germany and Bulgaria.

Ferdinand is a fat man and he is the honorary colonel of a German regiment whose uniform pants are made very tight. On the occasion of a visit to Berlin, His Majesty leaned out of a palace window to wave to his regiment passing in the street below. The spectacle of that part of his Royal Highness remaining inside the window, as he bent over, was too much of a temptation to be resisted. The German Kaiser ran up and gave him a resounding whack where the pants were tightest.

Ferdinand never forgave the indignity.

* * *

The lovely Theda Bara has announced to a world almost beside itself with excitement that she is going to be a comedienne now. Theodosia has been a comedienne for some time without knowing it. As, for instance, her Cleopatra.

Theda's Cleopatra was a naughty hussy with fat, bare legs and wriggling hips, who led astray such innocents as Julius Caesar and Marc Antony.

Of course the real Cleopatra of history was an ethereal refined, dainty little girl. She was the best educated woman in the world in her time. It was her bad luck to fall into the hands of Caesar, who was the toughest old rake in Rome, and Marc Antony, who was a disreputable, noisy rounder with the morals of a hyena and the manners of a Barbary Coast saloon bouncer.

I fear that Theda didn't throw much real light upon history. Lillian Gish in the one actress with any license to play Cleopatra. The great Egyptian queen was a girl of just such a type—gentle, sorrowful, intellectual. THE LANCER.

It is impossible for an American "ace" to fly so high that he cannot be hit by Cupid. They are taking chances both in the air and on the ground.

PEN POINTS

BY THE WAY.

Vive la France!

Success to the Allied ar...

Prayers every hour for our fighters.

What a brave soldier he'd make, na sissy-boy would make!

That Susie certainly would be a farmerette. Oh, sister!

Looks like old times again. Nicholas Senn Zozz is in Jail.

All the Allied bands on the western front are rehearsing "The Beautiful Blue Danube."

Mr. Asquith praises the spirit of union of nations after the war makes it unanimous.

Of course Fashion has decreed that women's shoes shall be worn, but this applies only to the...

We can easily imagine the butcher "throwing in" the liver and enough liver for a meal.

Six-cent street car fare in Los Angeles. If the income should equal the outgo—well, we're doing it.

Used to know a man who, every time he met him of a morning, would naturedly say, "We pity."

Foods are so high that we can't stand in some of the restaurant places they are using plaster of paris in the strawberry shortcake.

There must be something wrong with our education, seeing how many of the college men have gone into the army. They are doing their duty.

The report that Premier Kerensky was coming to the United States proves to have been a mistake. It was something like the rule of thumb in war-torn Russia.

It is reported that a new thing is going around stealing parts of automobile tanks. Surely among the miscreants there is no one to steal candy from the babies.

There are some compensations in the war. We are building a merchant marine that may have something to say about ruling the waves when the battle flags are furled.

There is this to be said for the women of the delegates to the National Music Teachers' Association—many of them insisted on singing "Rock-ed in thy Cradle of De-e-e-ep."

Nobody seems to be particularly worried about the government going over the property of Adolphus Busch. The Busch folks in Los Angeles will have enough money in the near future to pay for the bricks in the...

What has become of the old saw used to claim that the man who is insensible by a violent blow has been compelled her to take a drink or had the fiend prick his finger with a needle containing knockout drops? That was a great outdoor sport some time ago.

The success of the Allies in Albania is making good in some excellent military sense that the way to the heart of the Roman Empire was through the United States. Representatives of 14 countries have been in session for a year or more doctrine for a year or so.

In spite of the depression of war from every point of view, business is reported to be good in many parts of the United States and the prospects for bumper crops never better. 220 is a great country, and every day it rises to the heights of...

The rare opportunity to get the boot to Congressman ... of the Ninth District should not be jeopardized or lost by the failure of the Republicans of the district to agree on a candidate. This is for pure patriotism. Politicians ought to get to be at this juncture of affairs.

THE NAME OF ...

Give us a name to fill the ...
With the shining thoughts of mankind—
The glory of learning and art—
A name that tells of a ...
In the long, long toil and ... noun fight
Of the human race to ...
From the ancient darkness of ... day
Of freedom, brotherhood and right—
A name like a star, a ...
I give you, Peace!

Give us a name to fill the ...
With a warmer glow ... flood
At the touch of a ... quers fear—
A name like the call of ... clear
And silver-sweet and ...
That brings three ... their feet,
Ready to march and ...
The foe who threatens ... with wrong—
A name that rings ...
I give you Peace!

Give us a name to ...
With the strength ... impart—
A name that speaks ... poured
To save mankind ... the sword—
A name that calls ...
The burden of ...
Where the cause ... world's free—
And the rule of ... where—
A name like a ...
prayer:
I give ...
MARY ...

NEW
Baronette Sa...
Everywhere at $4.50 & $5.50
HAT an amazing value—... 200 yards of this beautiful ... rich material in shades of ... purple, rose, Burgundy, cream ... or taupe, 36 and 40 in. wide ... a yard.
CREPE DE CHINE 89c—Broad ... and 40 in. wide. Shades of ... rose, pink, turquoise and pink
SATIN CHARMEUSE $1.59—... heavy quality in deep black ... or cream, 40 in.
$1.25 SILKS 49c—Including yard ... Jap sport silks, foulards, 27 in. ... rongees, etc.
CHIFFON TAFFETAS $1.39—... rose, gray, brown, green, blue, ... cream or black, 36 in.
Georgette ...
Just Taken From Their T...
THE ... box ... price ... the special ... up, and ... New York
In White ...
Your choice ... soiled or ... satin or ... edge of ... georgette ... satin. The ... and ribbon ...
$3. ...
The ...
We have ... and Monday ... them at $1. ... de chine, ... styles and ...
175 Bed Sh...
81x90 Inch, Seamless ...
HE popular number with ... hotels, and apartments and is ... for the last time Monday for ... OWELS, 23c—Including 19x39 ... bath towels and large, heavy ... with blue borders, 23c ea. ...
Towels, 18x36 in., at ...
ge, white Marseilles Spreads ... cambric or unbleached sheeting ... ed bed sheets, 72x90 in. ...
19c, 25c Socks
8:30 to 9:30.
ery section in black and ... ack in all sizes for ... 8:30 a.m. Aisle 1.
10c
Whirlwind Ju...
n's $1 Sum...
Balbriggan and Keep Kool Me...
re are out Monday to ... make new customers for ... the men's section, and ... this wonderful value ... ake us hundreds of new ... Silk finished shirts and ... in summer styles. Sizes ...
UN. SUITS 35c—Men will ... they would be a little im... when they can buy them ... price. In white or ecru. ...
$2.50 SILK UNION SUITS ... All silk, and silk and fiber ... or fiber dress tops. ...
Women

NCER.

PEN POINTS
BY THE STAFF.

Vive la France!

Success to the Allied Arms!

Prayers every hour for our fighters.

What a brave soldier that Pershing would make!

That Susie certainly could make a farmerette. Oh, girls!

Looks like old times again—Tsar Nicholas Senn Zogg is in the Calaboose Jail.

All the Allied bands on the western front are rehearsing "The Beautiful Blue Danube."

Mr. Asquith praises the power of union of nations after the war. It makes it unanimous.

Of course Fashion has decided that women's shoes shall be high, but this applies only to the cut.

We can easily recall when the butcher "threw in" the suet and enough liver for a good meal.

Six-cent street car fares in Los Angeles. If the income does not equal the outgo—well, everybody is doing it.

Used to know an old-fashioned man who, every time you would meet him of a morning, would naturedly say, "Wie gehts."

Foods are so high that we must stand in some of the quick lunch places they are using plaster of Paris in the strawberry shortcake.

There must be something in higher education, seeing how many of the college men have joined the army. They are doing their duty.

The report that former Premier Kerensky was coming to the United States proves to have been a mistake, something like the rule of Kerensky in war-torn Russia.

It is reported that a fellow is making around stealing gasoline from automobile tanks. Boy, page Fagin among the miscreants who used to steal candy from the babies.

There are some compensations in the war. We are building a merchant marine that may have something to say about ruling the waves when the battle flags are furled.

There is this to be said to the credit of the delegates to the California Music Teachers' Association: None of them insisted on rendering "Rock-ed in thuy Crad-crad-le Deep."

Nobody seems to be greatly worried about the governess question over the property of Mrs. Adolphus Busch. There are plenty of folks in Los Angeles who have enough money in the estate to pay for the bricks in the house.

What has become of the man who used to claim that she was immune, insensible by a villain until compelled her to take a deadly drug, or had the fiend prick her finger with a needle containing knock-out drops? That was a great outdoor sport some time ago.

The success of the Allied armies is making good the claim of some excellent military authority that the way to the heart of the German Empire was through the United States. Representatives of all the countries have been preaching this doctrine for a year or more.

In spite of the demands of war from every point of view, business is reported to be growing in all parts of the United States, and the prospects for bumper crops were never better. This is a mighty great country, and our people have risen to the heights demanded.

The rare opportunity of the boot to Congressman Raker of the Ninth District should not be jeopardized or lost by the failure of the Republicans of the district to agree on a candidate. It is a time for pure patriotism. Personal ambitions ought to go to the scrap heap at this juncture of affairs.

THE NAME OF FRANCE

Give us a name to fill the mind
With the shining thoughts that
mankind—
The glory of learning, the
art—
A name that tells of a splendid
In the long, long toil and the
nous fight
Of the human race to win its
From the ancient darkness
day
Of freedom, brotherhood,
right—
A name like a star, a name of
I give you, France!

Give us a name to stir the
With a warmer glow and a
flood
At the touch of a courage
quers fear—
A name like the call of a
clear
And silver-sweet and
That brings three million
their feet,
Ready to march and
The foe who threatens
with wrong—
A name that rings like a
I give you France!

Give us a name to move
With the strength that
impart—
A name that speaks of the
poured
To save mankind from the
the sword—
A name that calls the
The burden of sacrificial
Where the cause at
world's free life
And the rule of the
where—
A name like a vow, a
prayer;
I give you France!

HENRY VAN

FARIS' WALKER The 5th STREET Store BROADWAY AT FIFTH ST.

CLEAN-UP OF NOTIONS

39c Sanitary napkins	21c	5c Notions assorted	2½c
15c Shields	7½c	10c Bias tape	5c
10c Shoe laces	5c	25c Hair pins	15c
10c Corset laces	5c	20c Dressmaker's pins	14c
15c Trimming buttons	7½c	10c Spool silk	5c

Whirlwind July Clean-up SALE

$1.25, $2 Silks 8:30 to 9:30
36 and 40 inch Material, Colors.
INCLUDED are fancy messalines, foulards, fancy crepes, kimono silks, marquisettes, georgette crepes, chiffon taffeta, cotton bat satins, poplins and pongees. 69c

FARIS' WALKER The 5th STREET Store BROADWAY AT FIFTH ST.

Metal Laces, Clean-up, 50c
Never Before Sold so Low—$1.00, $1.25, $1.50 Lines.



SWEEPING into its pathway these beautiful silk shadow, radium and chantilly allovers for a whirlwind clean-up at 50c a yard. Also gold and silver patterns on silk nets—18 ins. wide. 50c a yard.

50c FILET LACES 25c—The daintiest edges and insertions for trimming neckwear, waists and undergarments.

GEORGETTE CREPE $1.39—In all the colors and black or white. Pure silk and 42 ins. wide.

75c NECKWEAR 25c—The manufacturers' advanced styles from which orders were taken. White or colored organdy and filet or Swiss collars and sets.

Embroidery 25c
50c, 65c Flouncings.
CROWDS will throng the aisle for it. 18 ins. longcloth and nainsook with floral, bary or openwork patterns, and scalloped edges.

25c EMBROIDERY 10c—Edges, beadings, bands and galloons, in baby, blind and open work patterns.

$2, $2.50 EMB. $2.98—Fine voile with colored patterns in two-toned effects, 45 ins. wide.

Whirlwind Clean-up of Gloves 49c
Regular 75c and $1 Silk in All Sizes, 5½ to 8½ for Women.

6 Bars Calla Lily Fairy or Coco Borax Soap 25c
With 25c Pur. or more in drug dept.

$1 jar Milkweed Cream	69c
$1.35 Gourand Oriental Cream	$1.19
$1 Lambert's Listerine	69c
60c lb. Theatrical Cream	35c
35c Lb. Theatrical Cream	19c
65c Jerkes Face Powder	35c
$1.35 Cushion Hair Brushes	69c
35c Bar Castile Soap	19c
15c bottle Peroxide	12c
50c French Ivory Dressing Combs	39c
50c, 75c asst. Perfumes	25c
10c Cocoa Almond or Cocoa Crystal Soap, 8:30 to 9:30	5c
35c Amorieta Linen Fabric Paper	19c
15c pkgs. Envelopes, 2 for	25c

WOMEN can judge the unusualness of this annual clean-up by this special value. Double tipped finger gloves, in black and white. 49c a pair.

19c, 40c RIBBONS 12½c—Plain and fancy satin taffeta in good widths for hair bows or millinery.

75c RIBBON 50c—Faille, silk ribbons, in the latest colors for millinery.

15c HDKFS. 8 1-3c—Plain white and fancy ones for women. Whirlwind clean-up.

HANDBAGS $1—Genuine leather in 8½ to 9-in. size, latest styles.



75 S. & H. Stamps $1.00 Purchase Our Blend Tea & Coffee.

NEW SILKS

Charmeuse Satin $2.69
Anywhere at $4.50 & $5.50.
THAT an amazing value—just 10 yards of this beautiful rich material in shades of purple, rose, Burgundy, cream and taupe, 36 and 40 in. wide.

CREPE DE CHINE 89c—Broad 40 in. wide. Shades of rose, pink, turquoise and pink

SATIN CHARMEUSE $1.98—Heavy quality in deep black, 40 in.

SILKS 49c—Including yard fine sport silks, foulards, 27 in. taupes, etc.

CHIFFON TAFFETAS $1.39—Navy, gray, brown, green, blue, cream or black, 36 in.



Jersey Cloth 89c
54 Inch Pure White.
JUST a limited yardage and all of it slightly soiled on edges only. Heavy, firm cotton Jersey cloth in 54 in., at 89c a yd.

$2.50 AND $3 SUITINGS $1.49—All wool diagonal suitings in 54 in. width and tan color only. $1.49 a yd.

$1.25 SKIRTINGS 69c — Fancy striped, fiber silk materials in washable colors.

$1, $1.25 RATINE 49c—In the whirlwind clean up over 1500 yds. of fancy sport striped, check or plain white ratine or matelasse, 40 in.

$2 AND $3 BLACK SILKS $1.49—Peau de Soie, satin de chine, crepe de chines, messalines and silk poplins. Plain black, 36 in.

Premier Values of the Entire Year
THIS wonderful whirlwind comes but once a year, but in its wake are always left values that are unknown at any other time. It's the one big selling event that the whole city generously shares in. Monday, the first day, brings the greatest values of all. You will want to be here early!

8:30 to 9:30

69c, $1 Silks 39c
YARD wide pangora, domestic pongee, foulards, crepes, jacquards. 8:30 to 9:30.

59c Gabardine 33c
Khaki colored and 34 in. wide, good lengths, slightly imperfect grade. 8:30 to 9:30, 33c. Limit, 10 yards.

12½c LAWN 6½c—Fancy figure and in mill lengths for clean up, 6½c yard, 8:30 to 9:30.

$1, $1.50 HOUSE DRESSES 69c — Gingham, percale or chambray, in plain colors or stripes. Assrtd. sizes, 8:30-9:30.

$2 Shoes 79c
FACTORY checks of misses' and children's shoes and slippers in leather or white, 8:30 to 9:30.

$1.50 Chiffon 59c
Good quality in colors and black or white, 42 in. wide. Sale, Aisle 1, 8:30 to 9:30.

$1.25 EMBROIDERY 35c—Organdie or voile flouncings in 45 in. width, 8:30 to 9:30, 35c.

$3.50 THROW RUGS $1.29—Seamless velvets in Oriental patterns. Sizes 27x54, 8:30 to 9:30.

25c Voiles 9c
FANCY figures, wash material in short lengths and 36 in. wide. 8:30-9:30, 9c yd.

$1 Woolens 33½c
Including diagonals, mixtures, tweeds, homespuns, serges, etc., 36 to 40 in. wide. 8:30-9:30.

65c TO 85c UNION SUITS 35c — Clean up regular and extra sizes in women's sleeveless knee length union suits, 8:30 to 9:30.

$1, $1.25 WORK SHIRTS 65c—Blue denim or gray chambray, cheviots. 8:30 to 9:30.

WASH GOODS

35c Gingham 19c
Full Line Plaids and Checks.
The whirlwind is certainly very thoughtful of women's needs. Monday all 35c dress ginghams will be uniformly underpriced to 19c. In pretty colored plaids and checks for dresses and aprons, 19c a yd.

35c DRESS PERCALE 23c — My! What a saving on this dandy material for women's house dresses, waists or children's wear. In full line of stripes and plain colors, 23 and 36 in. wide.

25c GALATEA 23c—Just what will be needed now for outing togs, middies and rompers. Heavy quality in light or medium colors.

40c DAISY CLOTH 29c—Limit 29 yards to customer. In white, pink, blue or cream.

35c GINGHAMS 25c — Amoskeag and other standard brands in stripes or checks.

$1 ORGANDY 49c—In colors or plain white, 40 in. wide.

75c Imported Voiles 29c
Pure White, 45 Inches Wide.
One of the most popular materials for women's summer wear. Very soft in texture and 45 in. wide, 29c a yd.

25c LONGCLOTH 19c—Soft, sheer quality.

39c BASKET CLOTH 29c—Highly mercerized and 12 in. wide.

29c DIMITY 19c—In pure white checks for baby wear.

40c POPLIN 23c—Mercerized and plain white. Mill lengths, 25c a yd.

40c NAINSOOK 23c—Silk finished, for making undergarments.

25c VOILES 13c—Fancy dress material. About 100 pieces at 15c a yard.

$2.75 BOLT LONGCLOTH $2.39—Also 36 in. nainsook in soft, sheer quality, in plain white, 12-yd. bolts.

29c AND 35c VOILES 23c—Colored or tinted grounds with plaids, stripes, figures, etc., 36 and 40 in.

50c SUITING 29c—Pure white Palm Beach suiting for shirts, middies and suits.



Georgette Hats $3.98
Just Taken From Their Tissues. $7.50 Values.



THEY were taken from the tissue lined boxes Saturday afternoon and repriced from $7.50 to $3.98, as one of the special features in the Whirlwind clean-up, and georgette hats are the very latest in New York today.

In White or Pink—All Trimmed.
Your choice of medium or large sizes, with soiled or transparent brims. Crowns of satin or silk, with bias folds falling over edge of brim. Also 60 black satin hats with georgette facings in blue, pink, or colored satin. They are trimmed with flowers and ribbons.

$3.98 Waists $1.85
The Newest Styles for Summer.
We have just received these by fast express and Monday will make a special feature of them at $1.85. Here are georgettes, crepe de chine, taffeta and satin waists in latest styles and all sizes for $1.85.

Whirlwind July Clean-up
1081 Suits, Coats & Dresses at $7.95
Down, Down, Down, Have Dropped the Prices—Monday Values Are Truly Revelational.

$15 & $16.50 Suits
Scores of Styles.
$7.95
ONLY in this big annual occasion when clean up is the uppermost thought in mind, are such opportunities as this advertised. Suits of serge, twill, novelty checks, etc., in pleated, flaring and semi-tailored styles. Black, sand, tan, navy, gray or check.



Coats $7.95
$15 to $17.75 Styles.
This is the most remarkable lot of coats that have ever carried such low price tickets. Many of them are here fresh from New York, and shown for the first time Monday.

Included are velours, mixtures, poplins, checks and other materials, all beautifully trimmed and lined or unlined. Latest colors and black, and all sizes for women and misses.

Dresses at
$12.50 to $16.50 Styles.
YOU will fully realize just what a Whirlwind clean up means when you see what lovely dresses we have for you at $7.95. Some of the most popular styles of the hour, in beautiful taffeta, messaline and poplins will be shown. Some of them have Georgette sleeves, and all colors are represented as well as black.
$7.95

Suits $10.50
Clean-up $20 and $25 Stocks.
HERE is represented the greatest value, we believe, in women's suits featured this year. The smartest styles of serges, twills, taffetas, poplins, Jerseys, Delhis and mixtures; in sport, Norfolk or flaring models, in a number of colors and black.

$20 SILK DRESSES $10.50—What could be more interesting to every woman. High class, high priced Georgette, taffeta, crepe de chine, foulards and serge dresses for $10.50. Many styles and colors or white.

Men's Suits $10
Regular $20 Summer Line, Monday.
THIS whirlwind will take many a man in it Monday and he will be $10 ahead by this clean up. Fine cashmere, worsted and cheviot suits in medium weight and pleasing patterns and colors. Assortment includes regular and stock sizes.



$2.50 Trousers $1.25
These are cheaper than overalls at this price. Of cotton materials with cuff bottoms and belt loops. Sizes to 42.

$1 WASH VESTS 75c—In plain or fancy colors and all low neck and with five or six button front. Sizes to 44.

$2.00 Straws $1.00
Milan, Sennet and Canton braids with soft or hard brim. All shapes and assorted sizes for men.

$6.00 Blankets $3.49
Large Double Bed Size.



GOOD heavy blankets for the camp or home. In fancy plaids or checks. Large size.

$1.50 PILLOWS 95c—Mixed feathers incased in fancy twill ticking.

$10 MATTRESSES $7.25—Knitter's felted cotton, diamond tufted, in all sizes.

$3.50 HAMMOCKS $2.79—Fancy cotton weave complete with pillow and supports, full size.

75 Bed Sheets $139
81x90 Inch. Seamless. All Perfect.
popular number with homes, hotels and apartments and is priced for the last time Monday for $1.39.



TOWELS 23c—Including 19x39 in. bath towels and large, heavy huck with blue borders, 23c ea.

Huck Towels, 18x36 in., at 21c
Extra, white Marseilles Spreads..$4.98
Fine cambric or unbleached sheeting..22½c
Unbleached bed sheets, 72x90 in. $1.10

c, 25c Socks
to 9:30.
ers in black and
to all sizes for
8:30 a.m. Aisle 6.
10c

50c Curtain Ends
8:30 to 9:30.
Imported net curtain ends and samples suitable for door panels or bathroom and kitchen windows. Clean up..... 19c

$3.50 to $5.00 Corsets
Sale 8:30 to 9:30.
Broken lines of brocaded and imported coutil corsets in odd sizes for women. Wonderful values first hour at..... $1.75

25c White Voiles
Sale 8:30 to 9:30.
These are all in good lengths and perfect quality. White and French voiles, 27 in. wide. Limit 10 yards. Yard..... 9c

Window Shades
Sale 8:30 to 9:30.
Regular 75c and $1 perfect oil opaque shades in good colors and sizes to 30 inches wide.... 39c

$8.50 Silverware $5.75
Chest of 26 Pieces.

$31.50 wrist watches	$26.75
$27.50 wrist watches	$22.75
$22.50 wrist watches	$17.75
$20.00 wrist watches	$15.75
$ 8.50 wrist watches	$ 6.75

25c, 35c Hdkfs.
Sale for Men.
All linen and sheer cambric or mercerized cloths with hemstitched border. Also 25c cotton socks at 12c. 12½c

$1.50 to $2 Shirts
Whirlwind Clean-up.
Fine golf shirts of madras, repps, soiesette and percale, with French cuffs, all sizes 14 to 17½. Also black sateen work shirts. $1.19 $1.19

Whirlwind July Clean-up Sale

's $1 Sum'r Underwear 65c
Balbriggan and Keep Kool Mesh Garments.
are out Monday to make new customers for the men's section, and this wonderful value in hundreds of new fall finished shirts and summer styles. Sizes

SHIRTS 85c—Men will say would be a little impression they can buy them for in white or ecru.

SILK UNION SUITS ...ade, and silk and fiber or fiber dress tops.



$1.50 Golf Shirts 75c
THEY will go with the whirlwind. Men's percale, repp, madras and imitation soiesette shirts with soft or stiff cuffs.

$6 SHIRTS $2.65—All silk tub silk of Japanese cord shirts that are slightly soiled. Best patterns. Sizes 14 to 17.

$5 TO $8.50 PAJAMAS $2.85—Samples and broken lines of silk fiber, mercerized cords, French and outing flannels. Otus 1-piece style.

Muslins $1.39
$1.75, $2.50 Pieces.



BEAUTIFULLY trimmed gowns, chemise, skirts, slips and combinations—many even hand-embroidered. Pink or white batiste and muslin, $1.39.

CORSETS 98c—Discontinued models of $1.50 and $1.75 of Kabohn, K. & G., Miller and some French models. Medium, high or low bust.

$3.50 TO $7.50 CORSETS $2.75 — Discontinued models of La Rebo corsets, of silk or satin brocade.

89c, $1 BLOOMERS 69c—Of pink or white crepe in plain or fancy floral patterns.

Aprons $1.75
Regular $2.25 New Plaids.
THIS sale will be a boon to many a woman Monday. Fine gingham and percale bungalow aprons that fasten with straps over shoulders or in middy styles. All have belts and large pockets.



DRESSES $2.75—A new line of $4 Amoskeag plaid bungalow dresses, in all the latest patterns and pretty styles. Special Whirlwind clean up feature at $2.75.

$1.75 BUNGALOW APRONS $1.39—Just about 500 of these in ginghams, percales or chambrays for clean up.

Women's $7 Bath Suits $3.98
Knitted of Pure Wool.

Sweaters $5.95
Lustrous $10 fiber silk coats with sport collars and long sash. In popular and all sizes for women and misses.

$1.35 Yarn 89c
Lowest price these pure worsted standard yarns have sold for this year. In olive drab, gray, oxford or navy.

$1.50 Silko 85c
Standard crochet cotton in all colors and sizes. 12 balls in box.



JUST what the whirlwind has brought women in bathing suits Monday. Latest styles of pure wool trimmed with fiber silk in color combinations. All with V neck and buttoned on shoulders. All sizes.

$3.50 BATHING SUITS $2—The boys can get in the swim, too. Knitted suits of wool in sizes 28 to 34.

$3 BATH ROBES, 8:30 TO 9:30 A.M., $1.98—Assorted patterns with girdle to match, for men or women.

Women's Shoes $1.98
Splendid Assortment $3.50 to $6.50 Styles.



IT IS a sure fact that such high grade footwear in a full range of sizes has not been offered our customers before this year at such a saving. Included will be button and lace dress or sport boots and oxfords of black, gray or brown kid, gun metal, white nubuck or white duck. Factory checks of $3.50 to $6.50 lines, $1.98.

Boys' and Girls' Shoes $1.19
Usually Priced $2 and $3. All Sizes.
Just as exceptional in the way of value are the shoes here for boys, girls, misses and children, including gunmetal, tan, patent and vici kid leathers, in button or blucher styles. All sizes for all ages.

$1, $1.50 TENNIS FOOTWEAR $1—Either high bals or oxfords, in black or white and Sister Sue slippers. All sizes for men, women, boys, misses and children.

Whirlwind July Clean-up Sale

Hose 10c
5-ply ¾ in. Black guar.

Mason Jars 89c
Qt. sizes

Rubbers 7½c doz.

Lenox Soap



5c Limit 10 Bars

1 Gal. Glass **Churns $6 val. like cut $1.59**



$9 Ice Chests $6.95
Family Size 25 lbs. Ice.

Jelly Glasses 39c



8 oz. large size. No lids. Squat style.

26 pc. Dishes $1.95
White; seconds.
Tumblers 7½c. Worth $1.50 doz.
3 Cans D Cleaner, 23c.



O'Cedar Mop 59c
85c Fry Pan 49c
75c Value.
75c Enamel Ware 39c



Just 20 New $45 Axm. Rugs $24.50
All Perfect—Limit 1 to a Customer and None to Dealers.
THE Whirlwind has cut them up because they represent remainders from special purchases—just 20 of them, and think, for $24.50. Most appropriate colors and patterns for living rooms, dining rooms or dens. Room size.

$30 BRUSSELS RUGS $17.50—Way under present wholesale cost today in the clean-up. Tapestry Brussels, sizes 9x12 and 8¼x11 ft.

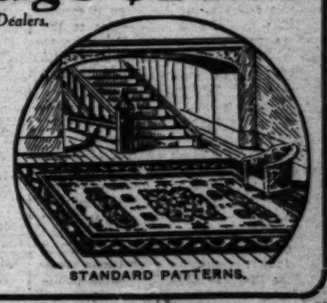
$35 VELVET RUGS $24.50—In medallion and floral patterns, seamless and 9x12 or 8¼x10 ft.

$1 LINOLEUM 69c—Printed grade. Good patterns.

$1.98 CURTAINS 69c ea.—Extra heavy, all-over panels and imitation filet curtains.

29c, 35c CURTAINING 19c—Full bolts or mill lengths of marquisettes and voiles in 36 and 40 in. width, 19c a yd.

$2 COUCH COVERS $1.29—Full size, 50 in. wide by 2¾ yds. long. Roman stripe patterns.



STANDARD PATTERNS.

All There but Shillalahs.

LOYALTY LEAGUE MEETING LIKE DONNYBROOK FAIR.

Lie Freely and Frequently Passed and a Fist Fight is Near—Elimination Plan Fails—Odell Indorsed.

BY THE WATCHMAN.

THE lie was passed so generously yesterday afternoon at a meeting of the Republican Loyalty League that it might well have been taken for an old-time Democratic convention. At one time feeling became so tense that withdrawal from the room of a large number of men was all that prevented a fist fight.

The announced purpose of the meeting was to size up the four candidates for the Republican nomination for Congress in the ninth district and eliminate three of them. This was not done, although S. W. Odell of Pasadena was indorsed by a vote of twenty-eight to four.

W. C. Mushet and J. W. Reagan ignored the meeting other than to send letters in which they asserted that it looked like a "packed house" in the interest of one candidate and they would not countenance such a programme.

Montaville Flowers of Monrovia preferred to appear before the body but he made it clear that he would not abide by its decision, because he was firmly convinced that the method proposed for elimination was irregular and morally wrong.

It was when Mr. Flowers charged the chairman, D. M. Shreve, editor of an unknown sheet, with being prejudiced in favor of Mr. Odell that the lies began to pass.

Two months ago, Mr. Flowers said he met Mr. Shreve in the Virginia Hotel, Long Beach, to talk over the Congressional fight. He said Mr. Shreve told me "That it was no use for me to stay in the fight, that he was for Odell and that the Loyalty League had been organized to put him over."

CALLED A LIAR.

Chairman Shreve challenged the charge and bluntly told Mr. Flowers that "you are a liar."

The episode almost broke up the meeting. Mr. Flowers immediately turn upon his heel and started to leave the room. Someone jumped to the floor and shouted "let's adjourn." The motion was seconded and a third of the audience rushed from the room.

Herbert E. Evans and George A. Barry, both of Monrovia, said they were with Mr. Flowers in Long Beach and heard Mr. Shreve make the statement. The chairman told them they were uttering falsehoods.

Then Mr. Flowers took the floor again and said it was not fair to expect him to abide by the decision of an organization which was formed by a man, who, as chairman of the meeting, had called him a liar.

"When he called me a liar, I had but one of two things to do. According to my code of honor, when one is called a liar he must either fight or withdraw. I chose to withdraw. Never in my life was I ever called a liar and never before was my honesty or integrity questioned. I tell you, gentlemen, if you are fair-minded you will not stand by such actions."

Previously Chairman Shreve had impugned the reputation of your humble servant, The Watchman, when he publicly asserted that stories published in The Times regarding the proposed meeting were colored in the interest of one candidate. Later, he said it was reported only.

DENY "PACKING" MEETING.

Several of the Odell supporters resented the charge that the meeting was packed and, being men of high reputation, their denials were not questioned.

However, Mr. Flowers said the meeting did not have the right ring. He declared that yesterday morning some one handed him twenty-four tickets of admission to the meeting. "I could have given them to twenty-four of my friends and come here this afternoon prepared to defeat Mr. Odell. I considered such tactics morally wrong and refused to take the tickets. I preferred to come here and state my position and appeal to your better judgment to solve the problem."

When the meeting was at fever heat and it looked like nothing could be done, Mr. Odell asked for an audience. He said he was willing to abide by the decision of the delegates and if they were for Mr. Flowers he would get out and work with all his might for him. He said the only question for consideration was a plan to defeat Randall, and he was willing to enter into any such plan, no difference who might be the choice of the meeting.

For nearly three hours the delegates quarreled and despite the fact that no one contended that the meeting was legal, all admitting that it was in direct opposition to the primary law, a majority finally decided that definite action should be taken.

Charles Toll of Glendale proposed that the delegates merely vote upon the question of indorsing either Mr. Odell or Mr. Flowers, and not arbitrarily declare that the one failing to secure the indorsement be eliminated from the race.

Some one suggested that Messrs. Odell and Flowers be asked for their opinion of this plan.

"We don't care what their opinion is," some one answered, and the vote was taken by ballot.

SUMMING IT UP.

The sum and substance of the meeting was this:

The Loyalty League got nowhere. The situation at the close of the meeting was just as it has been. There still are four Republican candidates.

The actions of the committeemen constitute good dope for Randall.

Under the circumstances the only sensible thing for the league to have done would have been to call the four candidates together and let them decide if possible which one should make the race alone against Randall. I believe this could have been accomplished, because all of the candidates are first of all patriotic Americans and I do not believe that any one of them would hold personal aggrandizement above his love for his country.

MUST WORK ON ARCADIA JOBS.

No Killing Time by Union Men or Others will be Permitted by the Government.

Killing time is not to become a favorite sport with the union men employed on the government work at Arcadia. This has been made plain by Maj. Bowman. Union men, as well as the independent workers, must give a fair day's work for a fair day's pay or they will find themselves off the job. This also has been made emphatic.

A few days ago the time-killing proclivities of certain union painters brought matters to a climax at Arcadia and twenty-one union painters were called upon the carpet, when the ultimatum of no slacking on their jobs was announced to them. These men were temporarily laid off, but all but four of them have been taken back on the job, they having seen the light that honest work must be the rule on the jobs for Uncle Sam.



Phillip D. Wilson,
Candidate for Board of Equalization for the Fourth District.

For Equalization Board.

Phillip D. Wilson, former secretary of the Los Angeles Realty Board and well known throughout the State in realty circles, will be a Republican candidate for member of the State Board of Equalization from the Fourth District, at the primaries August 27. Mr. Wilson's nominating papers are now being signed up and will probably be filed within the next few days. The Fourth Equalization District is the largest in the State and includes twenty-four counties in California. The district extends from San Francisco and Alameda counties on the north to the southern boundaries of the State, taking in the counties of Fresno, Imperial, Inyo, Kern, Kings, Los Angeles, Madera, Mariposa, Merced, Mono, Monterey, Orange, Riverside, San Benito, San Bernardino, San Diego, San Luis Obispo, San Mateo, Santa Barbara, Santa Clara, Santa Cruz, Stanislaus, Tulare and Ventura.

Mr. Wilson had previously considered the Senatorial race from the Thirty-fourth District and had completed his petition for this office, but at the earnest solicitation of many of his colleagues in the real estate business and large real estate owners throughout the district, he decided to change his candidacy for the higher and more important office. He has lived in Los Angeles for fifteen years and was, before he entered the realty field, a newspaper writer. As secretary of the Los Angeles Realty Board, he became prominent throughout the State and nation by reason of his building up that institution to the largest of its kind in America. He was organizer and general manager of Los Angeles' two successful land shows, which served to advertise the State to hundreds of thousands of people and brought many eastern people as permanent residents to California. His work has brought him in contact with many taxation matters and he is considered eminently qualified for the position of member of the State Board of Equalization.

Favors Better Service.

J. O. Hayes, Republican candidate for Governor, yesterday said that while he is in favor of abolishing all commissions that have been created by the Legislature he is not opposed to the State Railroad Commission. "This commission is now charged both with the regulation of the railroads and also with the control of the public utilities of the State," he said. "I am heartily in favor of the State exercising a wise and just supervision over these activities that are quasipublic in character. To remove all supervision over them would be a step backward, which I could not favor."

"The plans I have in contemplation are designed to simplify and improve the State service and to increase efficiency as well as very materially to reduce expenses, but not to eliminate all public service. I favor concentration of authority and responsibility to the end that we may have better service to the people."

Marryin' Judge to Run.

Justice of the Peace J. W. Summerfield is a candidate for re-election. He has married nearly 6000 couples during his incumbency and like his job. He has been here since he was 13 years old and is a graduate of the University of Southern California College of Law.

Cline Files Petition.

The nominating petition of Sheriff John C. Cline, containing the names of men and women prominent in all walks of life throughout the county was filed yesterday. Among the signers were the heads of all the banks of Los Angeles, leading men in the real estate field, many noted lawyers, employees of all the industrial plants of the county and representatives of all the women's clubs.

Chinese for Woolwine.

"The Woolwine-for-Governor Chinese Club of Los Angeles."

This is the novel title of the latest unit of the political organization of Thomas Lee Woolwine, who is seeking the Democratic nomination for Governor, and was so named by Mr. Low Chew, No. 313½ Apablasa street, an officer in the Los Angeles parlor of the Chinese Native Sons.

Mr. Low is an ardent admirer of Woolwine's, and although he has been called in the draft and expects to leave for American Lake in command of twenty-three Chinese on July 22, he has laid the foundation for an effective working organization to survive him here.

DESERT STORM BRINGS JOY TO DRY FARMERS.

[EXCLUSIVE DISPATCH.]

RANDSBURG, July 13.—A freak storm, accompanied by vivid lightning and heavy thunder, added thousands of dollars value to dry farms in Freemont Valley late today. The precipitation at Randsburg was an inch and three-tenths in less than fifteen minutes, which is declared to be the heaviest at this season in ten years. Dry farmers are jubilant as the rain is unusual at this season of the year. A cloudburst is reported between Atolia and Kramer.

SUNDAY-SCHOOL CONVENTION.

[LOCAL CORRESPONDENCE.]

ALHAMBRA, July 13.—The District Sunday-school Association for Alhambra and San Gabriel will hold a convention in the Presbyterian Church here Sunday afternoon. The principal address is to be made by A. A. Macurda, one of the division superintendents of the Southern California Sunday-school Association.

POLITICS.

The American Game.

THE WATCHMAN.

TREND OF POLITICAL THOUGHT AND ACTION.

By the Sentry on His Beat.

The eleventh hour is nigh and Jimmie Rolph still is undecided as to the Governorship contest. Some of his closest friends declare he will salt his money and let the other fellows fight it out. Others just as close expect him to announce his candidacy as late as the 17th inst., the last day upon which nominating petitions may be circulated.

Personally, I can't see why so much interest is taken in San Francisco's multimillionaire Mayor, unless it is figured that his unlimited bank roll might cut some ice in the scrap. Surely his record in office would not commend him to the public, because Californians admire a man with a spine, men who will not bow to the dictates of the labor-union gangsters. I would say that it will make mighty little difference in the general result whether Mr. Rolph runs or not; and unless he gets pleasure in throwing his money away he better stick on his present job, try to run his own city a little better and forget the State.

As migh have been expected the gubernatorial candidates are spreading themselves as the campaign progresses and all of them are getting more or less space in the daily press. For awhile none but the incumbent could get into the news columns and then only through war endeavors. With only six weeks intervening, the aspirants must make things hum if they would get the people interested.

Francis Jonas Heney seems to be doing the least. It is true that he made a trip to San Diego the other day and spoke, but he was coldly received and the visit did him little or no good. It is reported that he was even unable to get vice-presidents to adorn the stage with him. There was no enthusiasm and the audience was glad when he finished reading his "extemporaneous" speech.

Thomas Lee Wolwine is making things hum through the central part of the State. He has received encouragement everywhere and press reports are to the effect that not more than one out of every ten old-line Democrats will vote for Heney. When it comes to partly loyalty, Democrats are just as consistent as we of the G.O.P. and they hate a flopper. That is why they may be expected to spurn Heney and give their solid support to Mr. Woolwine.

Hon. Walter Bordwell is rapidly forming a strong organization. Though he got into the fight pretty late, he will no doubt be a factor. He is an honest to God Republican, which is more than some of 'em can say.

San Francisco's sturdy District Attorney, Charles M. Fickert, was with us a few days during the week. He met a lot of old-time friends and made a lot of new ones. He is preparing to wage the kind of campaign that wins.

Charles A. A. McGee, former pal of La Follette, who is just as bombastic, says there is nothing in it but McGee. He figures that there will be 450,000 votes cast at the primaries, that 150,000 of them will be divided between Heney and Woolwine with the latter getting the majority. Of the remainder, he figures to get 150,000 and does not care how the rest are divided among the others. What a sad awakening!

Gov. Stephens is not worried, says Joe Crail, who is the incumbent's local field agent. He pulled a coup the other day when he started circulators after the Progressive signatures. Heney had planned to get them, but there are only 5000 to nab and the Stephens crowd gobbled so many that it is beyond human endeavor for the Democrat to get on the Progressive ticket. I may be mistaken, but it is my opinion that Gov. Stephens will never file the Progressive petitions. He only wanted the signatures to keep Heney from getting them.

Editor Hayes made a tremendous hit yesterday, when it became known that he stands for the abolition of every darned State commission, and he says there are seventy-five of them. If he keeps up this sort of propaganda he is liable to win the plaudits of a long-suffering public.

If Congressman Randall can get no better recommendation than that given him the other day by Champ Clark he better kiss himself good-by. The House Speaker asked the people of the Ninth District "not to be deceived by Randall's war record." He might as well have implored the people to remember the sinking of the Lusitania. How can they forget either? While the Ninth District is bone-dry and Randall is crazy about prohibition, that is not the supreme issue before the people. Winning the war is the only question of importance. Randall has time and time and again to block the President's war measures and he cannot truthfully deny it. With such a lamentable record he has nerve to ask the suffrage of the people and any good Republican will give him the beating of a lifetime. It is time to boot that the four candidates for the Republican nomination—Flowers, Odell, Mushet and Reagan—cannot get together, for any one of them could put the skids under Randall if he would make a lone fight.

The most important political event of the week was the organization of the Los Angeles Association for the Betterment of Public Service. It is really a non-political assemblage, just a gathering of leading business men who are sick and tired of the reckless expenditure of State funds. The association plans to get behind legislative candidates who will pledge themselves to a programme of economy. This is a step in the right direction and should be a winner. When the business men of a community get worked up over conditions as deplorable as they now are in the State government they can bring about the proper change. God pity the candidates who oppose such a programme.

Here are some of the candidates who have pledged themselves to carry out the programme of the Association for the Betterment of Public Service:

Sixty-first Assembly District, Robert G. White; Sixty-third, Sidney T. Graves; Sixty-fourth, George A. Lonch; Sixty-sixth, M. M. Ferguson; Sixty-seventh, A. Burlingame Johnson; Sixty-eighth, E. E. Shepard; Seventieth, Frank A. Merriam; Seventy-first, Paul Otto and Henry J. Carter; Seventy-second, Madison Marine (if he will run;) Seventy-third, E. R. Bromley (maybe;) Seventy-fifth, Edwin L. Baker.

State Senate: Twenty-ninth District, Dwight Hart; Thirty-fourth, Charles W. Lyon; Thirty-sixth, W. F. Knight.

Mayor Woodman's plan for eliminating every municipal commission has the approval of nearly everyone. It is said the Realty Board, Chamber of Commerce and other business men's organizations are preparing to get behind the Mayor and put the plan over. It was not the best politics, probably, because a Mayor usually wants a lot of positions to hand out to friends; but Mayor Woodman does not play politics. He wants efficiency in the city administration and I believe the people are with him. I would not say "to hell with friends;" but I would say it is the duty of a Mayor to be for the people first, last and all the time. And that is the record Mayor Woodman is piling up.

Shirrell Osborne, son of the Congressman, has entered the race in the Third Supervisor District. He may be a formidable contender. The folks over there like the Congressman and the mere they investigate his son the better chance he will have. He is a clean, upright young man. This will be one of the hottest races in the county. There are scads of candidates, including F. E. Woodley, incumbent; W. M. Humphries (probably the best man for the job,) C. J. McCormick, Miles Gregory, A. P. Stewart—all good fellows.

A. P. Fleming, who has been itching to get into the Assembly fight, yesterday told me that he will make the run in the Seventy-second District. He is a well-known, public-spirited man. He is chairman of the Harbor Committee of the Chamber of Commerce and for fourteen years has been a director of the Y.M.C.A. Better still, he says he will accept the programme of the Association for the Betterment of Public Service.

Porter S. McNutt is making a vigorous campaign for the Assembly in the Sixty-first District. He is a straight Republican and made a fine race two years ago.

Chaim Shapiro, near friend of the I.W.W. and their ilk, will be the principal speaker this afternoon at Socialist Hall. He is a candidate for Superior judge. Can you beat it? No, no, Pauline, you can't tie it.

About the sorest politician in California is Senator Arthur H. Breed, candidate for Lieutenant Governor. In a letter to the public he takes a few well deserved wallops at Chesty Rowell for assuming that he is the political dictator of California and telling him (Breed) to get out of the race. Mr. Breed considers Rowell's suggestion an insult to the electors. He further heaps coals of fire upon Chet's head for the remarks the Fresno editor made about Joe Rominger, the south's candidate for Lieutenant Governor. Here is what Mr. Breed said about Rowell:

"I do not question Mr. Rowell's right to play at being a political dictator, but it would be much simpler for some of us if his paper were more widely circulated because then we could more readily learn the latest mandates that he had put forth. At last I found one, however, and read his article in which he takes a fling at Senator Rominger, one of my opponents for the nomination, sneers at Mr. Snyder, the Democratic nominee, and concludes by suggesting that I withdraw from the fight in favor of Mr. Young.

"Mr. Rowell's inclinations toward Heney for Governor have been well known for some time. It has been openly discussed, not because it would have any particular effect upon the campaign, but because for a time Mr. Rowell was more or less prominently identified with the Progressive party. Now, when Mr. Rowell openly asks that I withdraw in favor of Mr. Young and goes out of his way to insult Senator Rominger, who has thousands of staunch friends, particularly in the south, it would appear very definitely that Mr. Rowell's heart is not with the Republican nominee for Governor."

As I have said before, W. M. Humphreys, former associate of Gen. Chaffee in building the aqueduct and one of the men who secured the first development for our great free harbor, is a candidate for Supervisor in the third district.

This year the question of economy enters all political campaigns and in this issue Mr. Humphreys has an argument that is almost unanswerable. While a member of the City Board of Public Works he had personal supervision over the street department. In one year he turned back to the city $124,000 of the appropriation made for his department. This surplus is a striking contrast to the deficit of nearly $1,500,000 under the last Board of Supervisors. Retrenchment means something more than a political catchword when uttered by Mr. Humphreys.

Mr. Humphreys has been actively engaged in business in Los Angeles for more than thirty years. His father was president of the Council at the time the site of the present City Hall on South Broadway was purchased. He has been a member of the Park Commission, Harbor Commission, Board of Public Works and of other important city commissions and his record of public service is his best asset. This is in pleasing contrast to a number of other candidates this year whose public records are heavy liabilities.

J. L. Matthews, of Covina, candidate for the office of Supervisor in the first district, filed his nominating petition yesterday. His petition was a large and representative one of the electorate of his district. Mr. Matthews, who has been editor of the Covina Argus for the past twenty-five years, is the opponent of J. J. Hamilton, the incumbent. As a private citizen he has been active for years in public matters dealing with the growth and prosperity of Los Angeles county, but this is the first time he has ever sought public office. His friends are perfecting an organization which will wage an energetic campaign in his behalf in every section of the district.

THE WATCHMAN.

SOLD BERRIES SHORT WEIGHT.

Nine Japanese Growers are Convicted and Fined Ten Dollars Each.

County Sealer of Weights and Measures Charles M. Fuller yesterday obtained conviction of nine Japanese berry growers on a charge of selling short-weight berries. The arrests were made at the wholesale markets at 3 o'clock yesterday morning.

The cases were prosecuted in Judge White's court and fines aggregating $90 were paid. Those convicted are J. Tsuruda, G. Murdoka, T. Kandx, J. Kitano, W. Noahma, S. H. Nishimoto, O. Hirose, K. Kawano and Y. Katayama.

UNIQUE CELEBRATION.

Birthday Party will be Given for Benefit of the Red Cross.

Miss Elizabeth May Strawn, daughter of Mr. and Mrs. E. M. Strawn, lumber dealer of Angeles Mesa, is to have a unique birthday party on Tuesday. Birthday gifts are taboo, but every child in the Mesa, and this means at least 100 children, has been invited to the festivities and all of the proceeds from the fete that has been arranged will go to swell the Red Cross funds. Every child is to bring a penny for each year of her age and this money will be donated to the war fund.

This is only a part of the plan. An immense birthday cake, with a massive Red Cross in the center is the piece de resistance. It is done in national colors. Chances on the cake are to be sold, and more revenue for the Red Cross is sure to accrue. The winner will have the honor of cutting the cake. Ice cream is to be given to each little one and there will be a liberal amount. Plans for the birthday include, many games and war-time patriotic songs.

The home of Mrs. Strawn at No. 5746 Victoria avenue, Angeles Mesa, is commodious. The wide lawns will be decorated and there will be a short programme.

ALHAMBRA CHAMBER TO ASSIST IN WAR.

[LOCAL CORRESPONDENCE.]

ALHAMBRA, July 13.—Plans formulated by the reorganized Alhambra Chamber of Commerce at a meeting held this week contemplate an active campaign by that organization to aid all forms of war work. Present attention will be devoted to helping the various precinct societies in the War Savings movement and a committee from the chamber was appointed to cooperate with them in their work. Another committee was named to canvass the city and obtain, if possible, a pledge from every home to display the American flag during all of every day until the end of the war.

HAAS ISSUED PERMIT.

[LOCAL CORRESPONDENCE.]

ALHAMBRA, July 13.—Walter M. Haas, Los Angeles attorney, took out a building permit today for the erection of a $25,000 dwelling, to be erected on a three-acre site on East Alhambra road, in this city. It is to be two and one-half stories high and contain twenty-one rooms. Construction is to be of interlocking tile, with white plaster finish for the exterior. A Los Angeles architect prepared the plans and a Los Angeles contractor is to do the work, beginning at once.

PRAY-AT-N... CUSTOM G...

Nation-Wide '...
Mrs. Treher's ...

President Asked by ... Make Proclam...

Senator Phelan's P... of the Resol...

Many thousands of ... in Los Angeles ... a moment's prayer to ... tory and for our sol... ors. The idea to set ... ular consent one minute ... in prayer for the ... arms and the welfare of ... which originated with ... Dodds Treher of Hermosa ... first announced in The ... spreading widely not only ... other States.

The signal in Los Angeles ... en every day at 12 o'... Times whistle. Torrance ... other whistles in various ... the city joined in giving ... Beginning tomorrow employees of the County ... will assemble in front of ... house in readiness for ... This example will be followed soon by other cities.

The idea was given impetus a few days ago ... United States Senate to ... vote ordered to be sent ... tion requesting the President to ... commend by proclamation ... people of the United States ... ance of the prayer at noon each day for the war.

In speaking for the ... fore the Senate Senator ... gave the following ... scription of the origin ... of the beautiful custom:

"In the old home of ... ator Bard, Hermosa ... ciety of women ... boys at the front. ... one day upon every ... letters to the boys ... suspended with a ... and appreciation, ... were thought of with ... away on perilous ... and idea was prompted ... was to have a daily ... prayer.

"From that small ... idea has spread over ... gradually. It has been ... part by Alabama, ... California and ... trict of Columbia, ... people agreeing at ... moment at midday ... the safety of our ... success of our arms, ... peace.

TO HEARTEN ...

"The boys, hearing ... hearkened and cheered ... would say, most of ... the efficacy of ... mothers and sisters ... will sweep that they ... contribution.

"It is sufficient for ... they are making a ... is sufficient that ... appeals are being ... cient, as well, that ... that prayer will ... tion of Joan of Arc ... fighting for the ... world.

"The object of ... simply to have a ... practice. This good ... dent of the society, ... Dodds Treher, ... interviewed the Post ... with him a section ... the papers which ... of communities ... land."

Following this ... Senator Phelan, ... through his secretary, ... mulity, wrote to ... ready printed in The ... that her idea is a ... and congratulating ... ess of her patriotic ...

Senator Phelan ... was given unanimous ... sert two articles ... al Record bearing ... saying that the ... tained in them would ... those who desired ... idea and quoting ... general acceptance ... which were then ... the Record are ... presentation of the ... an article in next ... written by John ... these articles have ... full in The Times.

These Physicians Warn Public Against Taking Substitutes for Nuxated Iron

Say That Ordinary Metallic Iron Preparations Cannot Possibly Give the Same

STRENGTH, POWER AND ENDURANCE

As Organic Iron. Besides they may upset the digestion, disturb the secretions and thereby do more harm than good, and that Health Officials and Physicians everywhere should caution the public against accepting inferior substitutions in medicines.

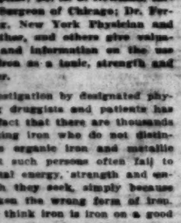
Dr. James Francis Sullivan, formerly Physician of Bellevue Hospital (Outdoor Dept.), New York, and the Westchester County Hospital; Dr. A. J. Newman, former Police Surgeon of Chicago; Dr. Ferdinand King, New York Physician and Medical Author, and others give valuable advice and information on the use of organic iron as a tonic, strength and blood builder.

Careful investigation by designated physicians among druggists and patients has revealed the fact that there are thousands of people taking iron who do not distinguish between organic iron and metallic iron and that such persons often fail to obtain the vital energy, strength and endurance which they seek, simply because they have taken the wrong form of iron. They seem to think iron is iron on a good deal the same theory that a potato would be a potato whether cooked or raw, entirely ignoring the fact that the process makes certain important cellular changes in the potato that renders it far more easy of assimilation by the blood and tissues. No one would hardly expect to derive the same strength from eating raw potatoes that he would from eating cooked potatoes, yet, according to the opinions of some physicians who have made a study of the subject, taking raw, unprepared, metallic iron is somewhat like eating raw potatoes.

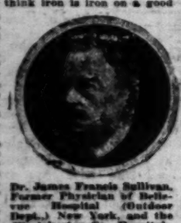
Therefore, physicians mentioned below advise those who feel the need of a strength and blood builder, to go to their family doctors and obtain a prescription calling for organic iron—Nuxated Iron—and present this to their druggist so that there may be no question as to his supplying the proper article. But if they do not wish to go to the trouble of getting a prescription for Nuxated Iron then be sure to look on the label and see that the words NUXATED IRON are printed thereon. Not Nux and Iron nor any other form of iron, but NUXATED IRON.

The remarkable results produced by Nuxated Iron and its widespread sale (it is being estimated that over three million people annually are today using it) has led to the offering of numerous substitutes and these physicians say that health officials and doctors everywhere should caution the public against accepting substitutes in medicines, and they especially warn against accepting substitutes for Nuxated Iron, which, instead of being organic iron, may be nothing more than a metallic iron compound which may in some cases produce more harm than good. The widespread publication of the above information in all Nuxated Iron advertisements has been approved by Dr. James Francis Sullivan, formerly Physician in Bellevue Hospital (Outdoor Dept.), N. Y., and the Westchester County Hospital; Dr. Ferdinand King, New York Physician and Medical Author, and others, that the public may be informed on this subject and protected from the use of metallic iron under the delusion that it is Nuxated Iron, as in regard to the value of Nuxated Iron, Dr. Sullivan says, "I have strongly emphasized the great necessity of physicians making blood examinations of their weak, anaemic, run-down patients. Thousands of persons go on year after year suffering from physical weakness and a highly nervous condition due to lack of sufficient iron in their red blood corpuscles without ever realizing the real and true cause of their trouble. Without iron in your blood your food merely passes through the body, something like corn through an old mill with rollers so wide apart that the mill can't grind.

"But in my opinion you can't make strong, vigorous, successful, sturdy iron men by feeding them on metallic iron. The old form of metallic iron must go through a semi-digestive process to transform them into organic iron—Nuxated Iron—before they are so ready to be taken up and assimilated by the human system.



Former Health Commissioner Kerr



Dr. James Francis Sullivan, Former Physician of Bellevue Hospital (Outdoor Dept.), New York, and the Westchester Co. Hospital

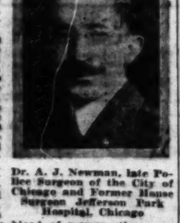


Dr. Ferdinand King, New York Physician and Medical Authority

"Former Health Commissioner W. R. Kerr of Chicago, says: 'From my own experience with Nuxated Iron, I feel that it is such a valuable remedy that it ought to be used in every hospital and prescribed by every physician in the country. I have taken it myself and experienced its health-giving, strength-building effect. I am well past my three score years and can say that I believe my own great physical activity is due largely today to my personal use of Nuxated Iron.'

While formerly Health Commissioner Kerr is not himself a physician, still his experience in handling public health problems must give his opinion more than ordinary weight.

Dr. A. J. Newman, Former Police Surgeon of Chicago, and Former House Surgeon, Jefferson Park Hospital, Chicago, says: "It has been my particular duty during the past six years to assist in keeping Chicago's five thousand bloodcasts in good health and perfect fighting trim, so that they would be physically equipped to withstand all manner of storms and ravages of nature's elements. Recently I was prompted to give Nuxated Iron a trial. This remedy has proven through my own tests of it to excel any preparation I have ever used for creating red blood, building up the nerves, strengthening the muscles and correcting digestive disorders."



Dr. A. J. Newman, late Police Surgeon of the City of Chicago and Former House Surgeon Jefferson Park Hospital, Chicago

Dr. Ferdinand King says: "Doctors should prescribe more organic iron—Nuxated Iron—for their nervous, run-down, weak, haggard looking patients. Pallor means anaemia. The skin of the anaemic man or woman is pale, the lips bloodless, the tongue flabby, the muscles lack tone, the brain fags and the memory fails, and often they become weak, nervous, irritable, despondent and melancholy. When the iron goes from the blood of women, the roses go from their cheeks."

Dr. Schuyler C. Jaques, formerly Visiting Surgeon of St. Elizabeth's Hospital, of New York City, said: "I have never before given out any medical information or advice for publication, as I ordinarily do not believe in it. But in the case of Nuxated Iron I feel I would be remiss in my duty not to endorse it. I have taken it myself and given it to my patients with most surprising and satisfactory results. And to those who wish quickly to increase their strength, power and endurance, will find it a most remarkable and wonderfully effective remedy."



Dr. Schuyler C. Jaques, Formerly Visiting Surgeon, St. Elizabeth's Hospital, New York

If people would only take Nuxated Iron when they feel weak or run-down instead of dosing themselves with habit-forming drugs, stimulants and alcoholic beverages, there are probably thousands who might readily build up their red blood corpuscles, increase their physical energy and get themselves into a condition to ward off the millions of disease germs that are constantly swarming around us. It is surprising how many people suffer from iron deficiency and do not know it. If you are not strong or well you owe it to yourself to make the following test: See how long you can work or how far you can walk without becoming tired. Next take two five-grain tablets of Nuxated Iron three times per day after meals for two weeks. Then test your strength again and see how much you have gained.

MANUFACTURER'S NOTE: Nuxated Iron, which is prescribed and recommended by physicians, is not a secret remedy, but one which is well known to druggists everywhere. Unlike other organic iron products, it is easily assimilated, does not injure the teeth, make them black, nor upset the stomach. The manufacturers guarantee successful and entirely satisfactory results to every purchaser, or they will refund your money. It is dispensed in this city by Owl Drug Co., Dickinson Drug Co., H. & B. Drug Co., Boswell & Noyes, Sun Drug Co. and other good druggists.

For Primaries.

REPUBLICANS IN LONG LEAD IN REGISTRATION.

THE total number of voters registered at the office of Registrar of Voters Lyons, up to and including Friday night, for the coming primary election was 278,920. Registration figures were as follows:

In the city—Republican, 81,980; Progressive, 2540; Democratic, 40,852; Socialists, 4784; Prohibition, 5892; declined to state party, 40,492; miscellaneous, 450.

In the county—Republican, 48,752; Progressive, 1378; Democratic, 22,237; Socialists, 2218; Prohibition, 7861; declined to state party, 19,210; miscellaneous, 300.

The candidates who filed nomination petitions here up to and including yesterday were:

Lieutenant-Governor—Arthur H. Breed (R.)

Representative, Ninth Congressional District—Robert M. Shoup (D.)

Representative, Tenth Congressional District—Henry E. Osborne (R. and D.)

State Senator, Thirty-eighth District—Henry H. Yenkin (R.)

Assembly:

Sixty-first District—John E. Fignell (R.).

Sixty-second District—George R. Wickham (R.); Peter F. Boller (R.)

Sixty-third District—Wilfred C. Lewis (R.), Harold Wilson (D.).

Sixty-fourth District—Newton M. Allen (R.), Barry Lyons (R.)

Sixty-fifth District—Joseph L. Palmitti (R.); Ben Rosenthal (R.); Guy Kinnotte (Soc.)

Sixty-sixth District—Joseph R. Knolger (R. D., Soc., P.); S. D. Adkins (R.); Thomas L. Ambrose (R., D.); Leo Laskowski (Soc.)

Sixty-seventh District—Clarence S. Edgar (R.).

Seventy-first District—David L. Burke (R.); Paul J. Otto (R.)

Seventy-third District—Elmer P. Bromley (R.)

Seventy-fourth District—William Greenwood (R.), Randall P. Phillips (R.), William Taylor (R.)

Judges of the Superior Court (full term)—L. H. Valentine, John M. York, James C. Bitos. Unexpired term—Dana R. Walker.

Justices of the peace, Los Angeles township—E. H. Brady, Edward J. Brown, Los Angeles City; Tomlin, Rudolph Hugh J. Crawford, William Frederickson, Joseph F. Chambers.

Justices of the peace—Azusa, T. C. Boulden; Bellflower, John Sarlls; Calabasas, Charles F. Lacomb; Downey, Algernon S. Gray; El Monte, Vincent E. Bresee; Inglewood, Albert R. Mosher; Lomita, Llewellyn J. Hunter; Malibu, William G. Bryce; Pasadena, Benjamin C. Strang, Robert W. McDonald; Redondo, Wylie M. Browning; San Fernando, Porfilio Rubio; San Fernando, H. A. Decker; San Gabriel, W. M. Northrup; San Jose, E. V. White; Soledad, J. F. Powell; Whittier, A. B. Taylor.

Sheriff—John C. Cline, Perry A. Howard.

Assessor—Ed W. Rush.

Supervisor—First District, John J. Hamilton; Third District, Miles S. Gregory; unexpired term, R. J. Dehrer.

Delegates to local conventions—Sixty-fourth District, David E. Fulwider (D.); Sixty-fifth District, Sadie L. Frink (D.)

Associate Justice of the Supreme Court—Thomas J. Lennon.

KIRK'S MILITARY SH...



Ladies' Fine Tailored Middies, Blue collar and cuffs. Special value. Made to fit and made to wear. Just the thing for outing, golf and tennis players. A free lanyard with each Middy $3

Ladies' Middies, blue flannel $3.50

Fancy Middies, red and blue collars $1.98

Pure White Middies, $1.35 to $2.98

Unbleached Middies, blue collars and cuffs $3.50

Khaki Middies $1.75

Khaki Suits, ... Blue Serge ... White Duck ... Blue Chambray ... O. D. Flannel ... O. D. wool ... White Duck ... Athletic Union ... Khaki Trousers ... Khaki Breeches ... Forest Service ...

There is no shortage of Blankets with us. We have them within reach of all. We also carry a complete line of Shoes at former prices. A No. 1 Boy Scout Shoe. ladies for hiking—$2.00, $2.75, $3.00.

Tarpaulins, 6½x8½, 10-oz. $3.25
Tarpaulins, 6½x8x8 ..... $2.75
Pup Tents, $3.00 and $3.75

Blanket Bags, ... Haversacks, ... Canteens, ...

We carry a complete line in Officers' Uniforms at prices elsewhere. Blanket Rolls, Cots, all colors in Nat Gold insignia for the officer and enlisted man. Leather Wrist... tees, Leather and Canvas Leggings, Service Pins and ...

We can furnish home guards with complete outfits, ... Rifles. Boy Scout Uniforms, Hats, etc. A museum of ...

312 SOUTH SPRING ST...

G. H. Baker

Clearance Shoe Sale

G. H. Baker

A REAL SHOE SALE

Crowded with remarkable values and unprecedented in the low prices prevailing, especially so, in this time of high prices and scarcity of good materials. The economy of large production and many outlets, is clearly shown in the big values and low prices offered here.

SHOES FOR THE ENTIRE FAMILY



2031—Brown calf pump, turn sole, covered wood heel.
Reduced from $6.00 to
$4.85



1200—Dark gray kid vamp, gray satin quarter, covered heel to match vamp—same in Havana brown—Made by our best shoemakers.
Reduced from $11 to
$8.85



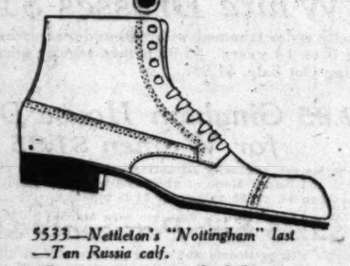
K5593—Brown calf English model, rubber sole and heel.
Reduced from $5.50 to
$3.85



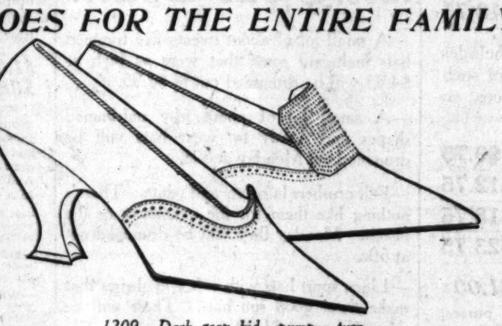
E5060—Smart English Model. Black calf—same with white rubber sole and heel.
Reduced from $5.00 to
$3.85



W657—Soft black kid vamp, light gray cloth top, leather heel.
Reduced from $6.50 to
$4.85



5533—Nettleton's "Nottingham" last—Tan Russia calf.
Reduced from $10 to
$7.85



1209—Dark gray kid pump, turn sole, dainty heel—same in dark brown. Buckles Extra.
Reduced from $9.00 to
$7.85



B7227—Dark brown calf oxford—same with white rubber sole and heel.
Reduced from $5.00 to
$3.85



100—Black satin high lace boot, turn sole, dainty covered heel.
Reduced from $10 to
$6.85



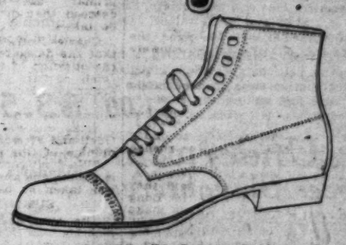
A5558—Dark Brown Calf, white rubber sole and heel.
Reduced from $5.00 to
$3.85



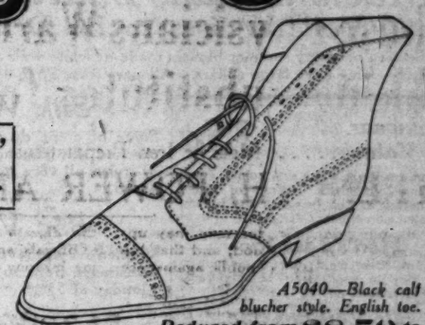
1219—Medium brown, kid oxford, turned sole, leather heel.
Reduced from $7.00 to
$5.85



A2032—Brown calf oxford—turned sole, covered wood heel.
Reduced from $6.50 to
$4.85



B4570—Black vici kid, blucher lace.
Reduced from $8.00 to
$6.85



A5040—Black calf blucher style. English toe.
Reduced from $8.50 to
$6.85

We have included many full lines of **Misses', Children's, Boys' and Youths' Shoes** *in this sale. Expert fitters in that department will insure you perfect fitting.*

Sole Agent for the Nettleton Shoe

Los Angeles *San Francisco* *Portland*

G. H. Baker

Largest Retailer of Shoes West of Chicago

We Close Saturdays at 6 p.m.

629 S. Broadway
451 S. Broadway

We Close Saturdays at 6 p.m.

410 S. Broadway
323 S. Spring St.

At Camp Lewis.

DEVELOPMENT BATTALIONS MAKE WEAK RECRUITS REAL FIGHTERS.

Special Training and Sometimes Slight Operations Turn Many, at First Unfit for Overseas Service, into Material for First-class Combatants.

[EXCLUSIVE DISPATCH.]

CAMP LEWIS (Wash.) July 13. Health protective work at Camp Lewis has been developed to a degree and all suggestions looking to safeguarding the soldiers which give promise of being practicable are immediately given a trial. Activity of the cantonment authorities and the precautionary measures which they have taken have resulted in the camp, one of the best records in this respect from a health standpoint.

Of the latest protective moves against National Army men visiting week-end leaves or furloughs in communities where danger of exposure from disease exists, Daily reports are received by camp medical authorities from the boards of health of the States of Washington, Oregon and Idaho giving the contagious diseases in the State and the cities and counties in which such cases occur. In a number of cases soldiers have been denied furlough to places which the reports showed had cases of communicable diseases.

In cases where the diseases are not considered malignant and it is necessary that the soldier visit the city for business or other reasons, he is permitted to go.

PROTECTIVE MEASURES.

The camp authorities also are cooperating with city boards of health in the various States from which the men come to the cantonment. In the event that a man is discharged because he has some contagious disease which, while not incapacitating him, still is of such severity as to exclude him from the army, the fact that he has the disease is communicated to the board of health of the city from which he came. In some instances, of course, the men so affected are sent to the base hospital, where they are cured, but there are some contagious diseases, like trachoma, which requires years to cure, and which are a cause for rejection.

Among the latest protective measures at Camp Lewis are the swat-the-fly and swat-the-mosquito campaigns. Fly traps are being placed in the various messrooms and barracks and excellent results have been obtained. Casualties in the ranks of the mosquitoes are heavy and woe be the mosquito spied by a soldier, even though his alibi be that he belongs to the harmless Puget Sound variety instead of the New Jersey type.

Warnings are posted over the wells in the vicinity of Camp Lewis in cases where the purity of the water is questioned, and the soldiers are not only prohibited from drinking the water, but the owners are ordered to boil it for their own use.

FOR PHYSICAL TESTS.

Representatives of local and medical advisory boards from many sections of the Coast will attend special demonstrations and instructions in the method and manner of physical examinations of selected men under the new physical standards to be given at Camp Lewis July 15 to 20. The demonstrations have been arranged to cut down the number of rejections necessary on physical grounds at the cantonment mustering office.

Mileage from the home station to Camp Lewis and return will be paid by the government, it is announced, for not to exceed two members of each medical advisory board who attend two of the demonstrations.

Of the new men received at Camp Lewis in June, nearly 16 per cent were rejected. Although draft boards had examined many of them under the old regulations, they had not re-examined them before sending them to camp, and there was evidence that the new rules were not being strictly followed, it is said.

Local boards are asked to have the eye, ear and nose specialists of the medical advisory board on hand when the men of the July draft entrain for the cantonment. Instructions are that no men under sixty-three inches in height are to be allowed to entrain, and no registrant is to be sent out who has a pierced ear drum, regardless of whether it is discharging.

Despite the new rules for height there is one soldier in camp who is only five feet one inch. He is William E. O'Rourke. Officers insisted on discharging him, but the young Irishman pleaded to remain at the cantonment, and finally the rule was waived in his case.

O'Rourke captained his draft delegation from Heppner, Or., and was in no mood to be denied entrance to the army when he reported at the camp. He said he had several brothers and a number of relatives in the scrap, and that he was going to get in the mix-up, too.

After due insistence O'Rourke's name was affixed to an enlistment card. Out of his company of 250 men O'Rourke passed second highest in the difficult pyschological test, so his officers expect him to make an excellent soldier.

Members of the June draft who have come before the military exemption board with applications for release from service have found in nearly every case that their arguments were found insufficient for a discharge. Marriages since and before the draft have been used for months as an excuse for asking exemption, but officers have ruled that this is not sufficient.

MARRIAGE NO RELEASE.

The board ruled that marriage and the assumption of new obligations thereby overruled the plea of dependency of parents. It was held that a man with dependent parents and subject to the draft should not assume new obligations, and the board could not recognize such dependency claims.

"The men who married after the draft took effect," said an officer, "were supposed to know that this would not release them, as their first obligation was to the government. Had they not married their parents would have been entitled to the $15 allotment, and an additional $10 a month each for the father and mother. In case of marriage, the allotment, according to law, must go to the wife."

Three battalions of the depot brigade, the Thirteenth, Fourteenth and Fifteenth, have been designated as development battalions, and to them will be assigned men unfit for service overseas. Men who go to these units will remain with the organizations until they are fit for combatant service or are discharged from the army.

Many of the National Army men now unfit for fighting under the Stars and Stripes in France can be made so by slight operations or special training, officers declare. There are a number of aliens in the detachments who will be taught to read, write and speak the English language.

Those men in the development battalions who do not qualify for overseas service, but who are still considered capable of doing combatant work, will be assigned to National Guard units or placed on special government work.

WHAT SOLDIERS READ.

Many persons ask what the soldiers at Camp Lewis read. The quickest way to answer that question is say that they read everything—that is, everything that is good for them.

Here is a list of the books found in one barracks the other day: Three French text-books, a vest pocket dictionary, an English rhetoric, an English grammar, "Spanish in Twenty Lessons," and a book entitled, "Applied Business English." There was a text-book on psychology, three books on philosophy, including Haeckel's "Riddle of the Universe," a book on industrial chemistry, one on "rational typewriting," and the library of "Half Hours with the Best Authors."

Essays were not unduly popular, but three volumes were found, "Reflections of a Bachelor," Emerson, and the letters and diary of Alan Seegar.

Fiction was represented by Zane Grey, Henry Sydnor Harrison, E. Phillips Oppenheim, Mary Roberts Rinehart, Ralph Conner, Rudyard Kipling, Baroness von Gutten, Cyrus Townsend Brady, David Graham Phillips, Theodore Dreiser, Robert Grant, Mary Shipman, Andrew Lord Dunsany, Mary Vandergift, Jean Potter, Jean Webster, Thomas Dixon, Bulwer Lytton, McConoughy and Sheldon, William McLeod Raine, Arnold Bennet, Israel Zangwill and "Christine."

There were also a number of religious books, military books on many subjects, most of them well dog-eared, medical works, six volumes of poetry and many magazines.

WAR'S CAUSES TOLD IN SIX LANGUAGES.

"How the War Came to America," a pamphlet of fifty pages originally issued in English by the Committee on Public Information at Washington, D. C., may now be found in the sociology department of the Los Angeles Public Library translated into six different languages. It appears in German, Spanish, Portuguese, Italian, Bohemian and Swedish. These may be borrowed from the library on cards and it is hoped the attention of non-English speaking members of the community will be called to this means of reading, "each in his own tongue," the causes and aims of the war.

Several of the languages in which this pamphlet is issued are not represented by any local newspaper.

Are You Going on a Journey?

Chamberlain's Colic and Diarrhoea Remedy should be packed in your hand luggage when going on a journey. Change of water, diet and temperature all tend to produce bowel trouble, and this medicine cannot be secured on board the train or steamship. It may save much suffering and inconvenience if you have it handy.—[Advertisement.

When Your Eyes Need Care

Try Murine Eye Remedy. At your druggist's. 50c per bottle. For Book of the Eye Free, write Murine Eye Remedy Co., Chicago.



Improve Your Appearance

Know the joy of a better complexion. You can instantly powder to your skin a beautiful, soft, pearly-white appearance that will be the wonder of your friends if you will use

Gouraud's Oriental Cream

Send 10c. for Trial Size

FERD. T. HOPKINS & SON, New York

Open a Charge Account—Apply at the Credit Bureau, 4th Floor.



Hale's Drumming Out Sale



General Clearance in Command

Persistent Fighting of Clearance Forces Wins Fresh Victories in Garment Sector

Corsets
Values to $2.50

$1.69

Discontinued models hunted out of their hiding places. Warner corsets, front and back-lace styles with low, medium and high busts. Sizes in a good assortment.

—BUST CONFINER of pink rep, with elastic insert and stayed under-arm. Sizes 36 to 42. To be drummed out at..... **39c**

—50c SANITARY BELTS, made entirely of elastic. To be drummed out Monday at..... **35c**

$1.00 and $1.25 Undermuslins
75c

Women's combination suits and envelope chemises made of strong muslin neatly trimmed with lace and embroidery. Sizes 38 to 44. $1.00 and $1.25 values. Gen. Clearance has cut them to 75c.

—UP TO $1.50 UNDERMUSLINS, women's gowns, petticoats, envelope chemises and combination suits in a collection of pretty lace and embroidery trimmed styles. All sizes.... **$1.00**

Silk Underwear Prices Slaughtered

—$2.50 SILK ENVELOPE chemises, heavy crepe de chine with lace camisole top and lace or ribbon shoulder straps. Sizes 38 to 46..... **$1.95**

—$3.50 SILK ENVELOPE chemises of good quality crepe de chine. Empire style with strap shoulders. Sizes 38 to 46..... **$2.95**

—$5.00 SILK GOWNS, empire styles to match the envelope chemises described above. Made of heavy crepe de chine. Sale price..... **$4.50**

The reductions in suit prices have been radical. The styles are all strictly up to date and the materials include velours, cheviots, tweeds, serges, gabardines and wool Jerseys.

$19.50 to $25.00 Suits, drummed out at $12.75
$25.00 to $29.50 Suits, drummed out at $16.75
$32.50 to $37.50 Suits, drummed out at $18.75

This drumming out of women's and misses' coats includes very nearly our entire stock of spring coats. From such a collection it will not be difficult to find just the coat to please you.

$15.00 Coats will be drummed out at... $9.75
$19.50 Coats will be drummed out at.. $12.75
$29.50 Coats will be drummed out at.. $18.75
$35.00 Coats will be drummed out at.. $23.75

$1.00 Handbags 49c
Real leather handbags with fancy lining, fitted with purse and mirror. 49c Monday.

$1.50 Purses $1.00
Real leather envelope purses, Morocco, seal grain and patent leather. $1.00 Monday.

Women's 75c Envelope Chemises 59c
Women's envelope chemises made of good quality muslin, pretty lace and embroidery trimmed styles. 75c is their price regularly. Monday they will be drummed out at just 59c.

Gen. Clearance's Army Sweeps On —Millinery Regular Prices Ruthlessly Cut Down!

—A small lot of about twenty-five trimmed hats including some that were as high as $4.95 will be drummed out at $1.95.

—A small lot of about fifty untrimmed shapes and ready to wear hats will be drummed out Monday at 89c.

—Felt crushers in colors and white. There's nothing like them for the mountains or the beach. Monday they will be drummed out at 50c.

—Linen sport hats with soft wide brims that make them good sun hats. These will be drummed out at $1.00.

—And every trimmed summer hat in stock not already included in the previous items, hats that range in price up to $10.00, will be drummed out Monday at $4.95.

$1.50 All-Silk Crepe de Chines Hurled Back by Gen. Clearance to Just 98c Yard

At 98c they are below today's wholesale cost. In the assortment you will find thirty-five colors, including shades for street and evening wear, and plenty of black. It is the regular $1.50 grade, that is heavy and rich.

$5 Silk Velvet Taken by $3.75
Only a limited quantity will be sold at this price, though, so come early. Silk velvets with paon finish, 36 inches wide—fashionable material for dresses and suits. Choice of Hague blue, golden brown and wine color.

$1.00 and $1.25 Silks for..... 79c

—Fiber silk shirtings with white grounds and colored stripes, 33 inches wide. All silk messaline 24 and 26 inches wide, light blue, Belgian blue, navy or Copenhagen. And 34 inch silk mixed shantung in a full range of colors and white.

$4.50 All Wool Jersey Suitings $3.19

For summer and early fall suits it is very desirable—also for tailored frocks. Sand, khaki, navy, biege, new blue, rose and gold are the colors. 53 inches wide. $4.50 is the regular price of this grade. Special Monday, $3.19.

—$1.75 GEORGETTE CREPE, 40 ins. wide. Black, white and all colors. Yard..... **$1.49**

—$1.75 CHIFFON TAFFETA, 36 ins. wide. Black, white and all colors. Yard..... **$1.39**

—WHITE HABUTAI SILKS, 36 inches wide. Worth $1.75. Sale price, yard..... **$1.59**

—WHITE SATIN for summer skirts, 40 inches wide. $4.00 grade. Sale price..... **$3.25**

—WHITE SILK BROADCLOTH, it is washable. 40 inches wide. Sale price, yard..... **$2.25**

—$1.00 VENETIAN CLOTH for skirts and coat linings. Black, white, cream and colors..... **79c**

75c Bloomers 59c
Women's knit bloomers in pink or white. 75c regularly. Very special in Monday's Drumming out at just 59c.

$1.50 Brassieres 69c
Lace and embroidery trimmed brassieres, handsome styles that are worth up to $1.50. Monday they will be drummed out at 69c.

Heavy Losses in Knit Underwear

—WOMEN'S UNION SUITS, fine ribbed garments with lace trimmed or cuff knee. 75c values. To be drummed out with..... **49c**

—WOMEN'S VESTS, knit vests with fancy yokes, regular sizes. 50c values for..... **35c**

—WOMEN'S VESTS, fine ribbed gauze vests with low neck and no sleeves. Extra sizes. 25c values for..... **19c**

—WOMEN'S PANTS, knee length knit pants with band top. Sizes 36 to 40. 50c values for..... **39c**

—CHILDREN'S knit vests with low necks and no sleeves. 6 to 14-year sizes..... **15c**

Gen. Clearance Seizes Hosiery Dpt.

—WOMEN'S black cotton stockings in sizes 8½ to 9½. Also a small lot of MEN'S socks in black and gray. 25c values for..... **19c**

—WOMEN'S full fashioned silk hose in black or white. Slightly imperfect. $1.50 values for..... **95c**

—CHILDREN'S socks, white with fancy tops, sizes 4½ to 8½. Also infants' lisle hose in white and pink, sizes 4 to 6. To be drummed out Monday.. **25c**

$3.50 Silk Parasols Surrender, $1.95

This is a sample line that we obtained considerably underpriced. Some of pongee silk, others in plain and combination colors. Made with good steel frames. $1.95 will be Monday's drumming-out price. $3.50 is what they are worth.

Girls' $3.95 White Dresses $1.95

White dresses in a number of pretty styles trimmed with embroideries, laces and fancy ribbon bows. Sizes for girls of 8 to 14 years. $3.95 is their regular price. Specially priced for Monday's Drumming Out Sale, $1.95.

Many Glove Prisoners are Captured

—$2.00 WHITE KID GLOVES, overseam style with two clasps. Some with fancy point backs, others embroidered in self color..... **$1.5**

—WOMEN'S $1.75 GLOVES, capeskin and kid gloves, odds and ends in sizes 5½ to 6¼. Monday they will be drummed out at..... **59c**

—65c SILK GLOVES, two clasp style with double finger tips. Black or white. Monday they will be drummed out at..... **49c**

"Sassy Jane" Street Dresses for Women, $3.75

The chic styles that one always expects in the "Sassy Jane" dresses, made of pretty plaid ginghams. Street dresses for women, sizes 36 to 44. To be drummed out at $3.75.

"Sassy Jane" 2-Piece Suits for Women $3.95

Smart suits for shopping or the beach. Made of blue chambray set off with a wide black patent leather belt. Sizes 36 to 44 bust measure for women. To be drummed out at $3.95.

$2.95 Gingham House Dresses for Women $1.95

The styles are unusually attractive with their large pockets, white collars and belts. Made of ginghams in pretty plaids and stripes. Sizes 36 to 44. $2.95 values for $1.95 Monday.

$2.50 Crash Skirts $1.50
Women's summer wash skirts, plain models, others set off with patch pockets. 26 to 30 waist measure. $2.50 values for $1.50 in Monday's drumming out.

$5.00 Khaki Suits $2.95
Women's two-piece outing suits consisting of divided skirt and blouse made of khaki. $5.00 is their regular price. On sale Monday at just $2.95.

$2.95 Silk Petticoats $1.95
Women's silk petticoats and some of seco silk in all colors. All lengths. Worth $2.95. Specially priced for Monday's Drumming Out Sale, just $1.95.

Machine Guns Shatter Waist Prices

$2.50 Voile Waists to Be Drummed Out at $1.65
A collection of pretty summer blouses made of white voile trimmed with dainty bits of embroidery and lace—some have large collars. All sizes from 36 to 44. Worth $2.50. Monday's price, $1.65.

Neckwear 50c Values..... 25c

Organdie collars, white and colors, some with lace trimmings. Others of pique. New neckwear that is worth 50c will be drummed out Monday at 25c.

Men's Ties 15c
A small assortment of men's four-in-hand ties in good color combinations. To be drummed out at 15c.

50c Veilings 35c
Silk mesh veilings in all colors. Some are plain, others have chenille dotted borders. 50c regularly. Special Monday, 35c a yard.

Silk Waists for $1.95
Some of crepe de chine and Georgette crepes, others of checked silk ginghams and Jap silks. A varied collection of styles, all very special at Monday's Drumming Out Sale, $1.95.

85c Voile Waists 55c
Women's cotton voile waists in stripes and plain white. Sizes range from 36 to 44. 85c regularly. On special Sale Monday at 55c.

$1.25 Voile Waists for 85c
Women's voile waists in lace and embroidery trimmed styles with flat or roll collars. There are sizes as large as 46 bust measure in this drumming out sale. Good $1.25 values for 85c Monday.

59c to 75c Dresses for Little Tots Slashed to 49c
Charming styles for little tots of 2 to 6 years. Made of ginghams in plaids, stripes and checks. 59c and 75c regularly. Prices slashed to 49c in an encounter with Gen. Clearance's forces.

Don't Overlook This Wonderful Opportunity
to have that photo, tin-type or kodak picture enlarged into a beautiful bust style portrait for the very low price of

19c



Bring any clear photo, tintype or kodak.

For pastel or India ink finish we ask a small extra charge.

The length of time this special offer has been running is proof that it gave satisfaction to all who took advantage of the offer—but there's only a few days more.

Ask your neighbors and friends about the pictures they had enlarged. There are many thousands of them in Los Angeles and vicinity.

With the Clearance Army in the Notion Section

—10c DRESS SNAPS with round edges. Black or white. All sizes. The card..... **4c**

—25c BUTTONS, fancy horn buttons, pearl buttons, bone buttons and crochet buttons. Monday's price, the card..... **5c**

—5c DARNING COTTON in black, white and colors. Monday, the spool..... **2½c**

—LINGERIE TAPE, in all colors. Regular 10c bolts on sale Monday at..... **5c**

—COTTON THREAD, black and white. On sale Monday at 6 SPOOLS FOR..... **25c**

—10c BELTING, black and white. 2 to 4 inches wide. To be drummed out at..... **7½c**

25c Laces 15c
Filet, Venise, shadow and Platt Val. laces, edges and insertions from 1 to 4 inches wide. 25c is their regular price. Monday they will be drummed out at 15c.

Much Territory Gained in the Embroidery Section

—20c EMBROIDERIES, fine Swiss edges and insertions to match. Various pretty patterns..... **10c**

—35c EMBROIDERIES, Swiss and cambric corset coverings and flouncings in solid and eyelet patterns. To be drummed out at **25c**

—25c EMBROIDERIES, 3 to 7 inches wide. Open and closed designs with scalloped edge. To be drummed out at..... **15c**

—75c EMBROIDERIES, fine Swiss and nainsook, flouncings 27 ins. wide, some with ruffled edge. Sale price, the yard..... **55c**

—$1.50 EMBROIDERIES, organdie and voile flouncings for summer dresses. 27 inches wide. Beautiful patterns. To be drummed out at .. **85c**

—$2.00 EMBROIDERIES, organdie and voile flouncings in very rich and handsome floral patterns. 45 inches wide. To be drummed out Monday at **$1.50**

10c Laces 5c
Wash laces for trimming summer dresses and underwear. Cluny, torchon and filet patterns. The regular 10c grades will be drummed out Monday at 5c a yard.

Rug Prices Retreat Before Clearance Onslaught

$35.00 Brussels Rugs, 9x12 ft. size $24.95
$37.50 9x12 ft. Seamless Velvet Rugs $29.95
$47.50 Axminster Rugs, 9x12 ft. size $35.75
90c Congoleum to be drummed out, sq. yd... 65c
$3.00 White Crochet Bedspreads for $2.00
$3.75 White Crochet Bedspreads for $2.50

New and Novel!
Poster Rugs

Novel new rag rugs with poster borders, unique for the den or the bedroom. We obtained them at very special prices for our Drumming out sale.

$4.00 Poster Rugs, 36x72 Inch Size..... $2.75
$3.00 Poster Rugs, 30x60 Inch Size..... $2.00
$2.50 Poster Rugs, 27x54 Inch Size..... $1.75

Regular 32c Longcloth Falls Back Before Gen. Clearance's Advance to 22c

Bleached longcloth with a very smooth finish for fine underwear. 36 inches wide. 32c is the price generally asked for this grade. 22c is the price established by Gen. Clearance for Monday.

45c Dress Voiles 35c
Pretty dress voiles in stripes, plaids, small figured and flowered designs. They make dainty sheer frocks for summer. To be drummed out at 35c.

50c White Poplin 39c
White poplins for summer dresses and skirts. 36 inches wide. 50c regularly. To be drummed out at 39c Monday.

35c Ginghams for 25c
32-inch dress ginghams in plain colors and checks. 35c is their regular price. 25c in Monday's Drumming Out.

45c Galatea for 32c
Galatea in an assortment of colors, including tan, in demand for the making of middy blouses. The usual 45c grade will be drummed out 32c Monday.

$10 Mattresses to Be Drummed Out, $7.95
Felted cotton mattresses with roll edges that help to hold them in shape. 35 lb. weight. Worth $10.00. Monday they will be drummed out at just $7.95.

Bombs Play Havoc with Drapery Regular Prices

50c Curtain Voiles with colored border 35c
40c Voile with colored dots and figures 29c
50c Fancy Printed Curtain Marquisette 35c
30c Curtain Voiles in white or ecru 15c
75c Drapery Madras, beautiful patterns 49c
85c Silk Mixed Draperies, the yard 49c
18c Curtain Scrims, mill lengths, yard 9c
75c Fancy Cretonnes, mill lengths 39c

50c Box Stationery Cut to 25c
A regular 50c box of stationery, containing 24 sheets of linen paper and 24 envelopes to match, will be drummed out at 25c.

Ribbon Specials

—25c RIBBONS, fancy Dresdens, plain moires, plain satins and taffetas for hairbows and sashes **15c**

—35c RIBBONS, plain taffetas with wire edges, moires, plaids and Dresdens 6 to 7 inches wide. Yard **25c**

Hair Goods

—$2.50 SWITCHES of human hair. Assortment of shades ..... **$1.**

—$3.00 SWITCHES of human hair. Assortment of shades ..... **$2.**

—$4.00 TRANSFORMATIONS, of human hair. Assortment of shades ..... **$1.**

Manicuring 25c
Shampoo 25c
Hair Dress 25c

Cotton Batts $1.25 value $1.00
Cotton batts that are clean white. Full size for double comforts, 72x90 inches. $1.25. To be drummed out Monday at $1.00.

35c Muslin 27½c
Unbleached muslin that is 39 inches wide. A good quality that is worth 35c to be drummed out at 27½c a yard.

10c Gauze 7½c
Unbleached gauze that is 36 inches wide. Worth 10c. Specially priced for Monday 7½c a yard.

30c Toweling 25c
Linenweft crash glass toweling, white and heavy. The usual 30c grade to be drummed out at 25c.

Gen. Clearance Obtains Great Household Linen Victory

$1.55 Sheets, 81x90 Inch Size, $1.39
Seamless bleached sheets in the 81x90 inch size. Worth $1.55. Monday they will be drummed out at $1.39. No telephone or mail orders and none sold to dealers.

Other Sheets

$1.90 81x90 Seamless Sheets..... $1.65
$2.10 81x99 Seamless Sheets..... $1.75
$2.30 81x108 Seamless Sheets.... $1.85

Pillow Cases

—45c PILLOW CASES, 45x36-inch size. To be drummed out Monday at..... **35c**

—32c PILLOW CASES, 42x36 or 45x36-inch sizes. Sale price..... **25c**

$2.50 Hemstitched Table Cloths $2.00
58x72 inch table cloths in pretty designs with hemstitched border. $2.50 is the price at which they generally sell. Specially priced for Monday's Drumming Out, $2.00.

85c Table Damask 67c
Table damask of heavy weight and good quality. 64 inches wide. Floral and figured patterns. Monday's price, 67c a yard.

$2.75 Napkins $2.50 Doz.
Hemstitched table napkins in an assortment of patterns. $2.75 is their usual price. $2.50 a dozen in Monday's drumming out.

35c Hemstitched Towels 29c
Hemstitched huck hand towels in large size and a good firm weave. 35c values to be drummed out at 29c Monday.

22c Huck Towels for 17c
Regulation size huck towels, hemmed ready to use. They're worth 22c. Specially priced for Monday, 17c.

42c Turkish Towels 35c
Bleached Turkish bath towels in medium size and good weight. 42c regularly. To be drummed out at 35c.



e Chines Hurled o Just 98c Yard

Heavy Losses in Knit Underwear

—WOMEN'S UNION SUITS, fine ribbed garments with lace trimmed or cuff knee. 75c values. To be drummed out with..... 49c

—WOMEN'S VESTS, knit vests with fancy yokes, regular sizes. 50c values for..... 35c

—WOMEN'S VESTS, fine ribbed gauze vests with low neck and no sleeves. Extra sizes. 25c values for..... 19c

—WOMEN'S PANTS, knee length knit pants with band top. Sizes 36 to 46. 50c values for..... 39c

—CHILDREN'S knit vests with low necks and no sleeves. 6 to 14-year sizes..... 15c

Gen. Clearance Seizes Hosiery Dpt.

—WOMEN'S black cotton stockings in sizes 8½ to 9½. Also a small lot of MEN'S socks in black and gray. 25c values for..... 19c

—WOMEN'S full fashioned silk hose in black or white. Slightly imperfect. $1.50 values for..... 95c

—CHILDREN'S socks, white with fancy tops, sizes 4½ to 8½. Also infants' long hose in white and pink, sizes 4 to 6. To be drummed out Monday.. 25c

Many Glove Prisoners are Captured

—42.00 WHITE KID GLOVES, overseam style with two clasps. Some with Paris point backs, others embroidered in self color..... $1.50

—WOMEN'S $1.75 GLOVES, cape gloves and kid gloves, odds and ends in sizes 5½ to 6¼. Monday they will be drummed out at..... 59c

—65c SILK GLOVES, two clasp style with double finger tips. Black or white. Monday they will be drummed out at..... 49c

th Falls Back Advance to 22c

derwear. 36 inches wide. 32c is the blished by Gen. Clearance for Monday.

50c Box Stationery Cut to 25c

A regular 50c box of stationery, holding 24 sheets of linen paper and 24 envelopes to match, will be drummed out at 25c.

Ribbon Specials

—25c RIBBONS, fancy Dresdens, plaids, moires, plain satins and taffetas for hairbows and sashes..... 15c

—35c RIBBONS, plain taffetas with wire edges, moires, plaids and Dresdens up to 7 inches wide. Yard..... 25c

Hair Goods

—$2.50 SWITCHES of human hair. Assortment of shades..... 79c

—$3.00 SWITCHES of human hair. Assortment of shades..... 99c

—$4.00 TRANSFORMATIONS, of human hair. Assortment of shades..... $1.98

Manicuring 25c
Shampoo 25c
Hair Dress 25c

Cotton Batts $1.25 value $1.00

Cotton batts that are clean and white. Full size for double bed comforts. 72x90 inches. Worth $1.25. To be drummed out Monday at $1.00.

35c Muslin 27½c

Unbleached muslin that is 39 inches wide. A good quality that is worth 35c to be drummed out at 27½c a yard.

10c Gauze 7½c

Unbleached gauze that is 36 inches wide. Worth 10c. Specially priced for Monday 7½c a yard.

30c Toweling 25c

Linenweft crash glass toweling, all white and heavy. The usual 30c grade to be drummed out Monday at 25c.

Los Angeles' Representative of Queen Quality Footwear for Women.

The Home of The Delineator and Butterick Patterns—Second Floor.



—Clearance!

Silk and Wool Suits
Silk and Wool Dresses
Sports, Motor and Street Coats

Beautiful Silk Frocks

(Their Moving Day—Monday!)

At $12.50 and at $19.75

—If The Broadway's policy did not forbid the use of price comparisons, and we could tell you right now, the former selling prices of these lovely dresses, we feel sure that you would resolve, as you are reading this, to be here Monday morning—and would make an extra effort to be here bright and early!

$12.95 and $24.50

Will Move These Stunning Suits in a Hurry!—It's Our July Clearance

Garments do not stay long in this garment department of ours—we do not allow them to.

—Stocks must be kept on the move—for new garments are fairly pouring in all the time—and they must have room.

—Here are the choicest of late spring and summer suits, to be sold at far, far less than their original prices—and the summer less than a month old.

—Among the Suits at $12.95

are those of serge, poplin, black and white checks and mixtures, with trimming of braid, buttons, stitching. Some fitted, some belted and there are many in the becoming ripple-peplum style. If you want a pretty, serviceable suit, at a very low price, come for it, Monday.

In the $24.50 Suit Assortment

—All from higher-priced lines, of course, are some beautiful suits of men's wear serge —so good-looking, so well-tailored!

—There are swagger sports suits of wool jersey, in the high sports colors.

—There are suits of taffeta, of satin and of novelty silks.

—Suits that are faultless in finish and tailoring.

—You may just draw your own conclusions when we tell you they are suits from our very best lines—and to go at $12.95 and $24.50—the saving, in each instance, is one over which you may feel considerably elated! Third Floor.

—Such winsome models—soft chiffon taffetas, taffeta and Georgette combined, crepe de chine and satin.

—Bolero, basque and blouse effects—skirts pleated, gathered, draped or in tunic fashion.

—Street and afternoon dresses—and a few evening frocks—

—There Are Also Dresses of Fine French Serge

—Some of these are silk braid trimmed, some are plain tailored—just the sort of frocks for good practical wear.

—Their prices do not begin to represent their value—that is evident at a glance—but you must SEE them to appreciate this.

—Take our word for it, they're well worth coming to see—and as early as you can get here after the store opens Monday!

—Half Price for Linen and Wool Riding Suits

—A small lot of smartly tailored riding suits to go Monday at half marked prices.

—Breeches and coat suits of black and white checks, natural linen, white khaki, oxford cloth and gabardine. Not all sizes—just a broken line, but if your size is here, and you are to have such a suit for vacation wear, you're fortunate!

—Come early Monday—it's advisable. Third floor.

July Clearance Coats at $10

—Long coats, short coats, utility coats, sports coats—Coats to be offered at $10, on Monday, that have been here at considerably higher prices.

—Velours, poplins, tweeds, boucle, black and white checks.

—There are loose-fitting and belted models —some are lined—and all have the novelty pockets, the modish collar and belt.

—To make room for incoming stocks, these have been given a price that will mean their early disposal. Third Floor.

The One Time of the Year When Certain Manufacturers Allow Us to Close Out



Discontinued Patterns of Fine Wilton Rugs at Greatly Lowered Prices

—High grade Wilton Rugs—the very choicest manufactured in this country are now purchasable at greatly lowered prices, because of a discontinuance of certain patterns.

—Rugs that have been in regular stock at much higher prices than we are quoting for Monday—the saving in every instance is most generous.

—Every rug is perfect and the sale prices quoted are actually less than today's wholesale cost.

—We cannot say too much in favor of purchasing such rugs when they may be purchased at such little prices.

Five Only Room Size Rugs at $69.75—High grade Wiltons—three in the 9x12 size and two in the 8.3x10.6 size. Way, way less than regularly at $69.75.

Five Heavy Wiltons at $59.75—Two of these are in the 9x12 size and three measure 8.3x10.6. Oriental and Persian designs in rare colorings.

One Only 9x15 Wilton at $129.75—A handsome rug in this extra size—a design that is wonderfully effective—a distinctly different Persian pattern.

One Only 11.3x15 Wilton Rug at $158.50—A rug of the very best quality—beautiful gray ground with flower border. Underpriced at $158.50.

Six Only 22½x36 in. Wilton Rugs, $5.45
Three Only 27x54 in. Wilton Rugs, $7.95
Two Only 36x63 in. Wilton Rugs, $11.85
Fourth Floor.

If It Becomes Necessary To Exchange Merchandise

—to return it for credit or cash, won't you kindly do so within five days after date of purchase, and won't you, PLEASE, bring the sales slip or the register receipt with it?

—This means much to us—promptness and the sales slip or register receipt—and we know you will oblige us!

—Thank you!

Announcing Our Special Shopping Service for Our Soldiers Overseas

—In announcing this foreign shopping service bureau, in connection with our Department of Individual Service, we feel that we have perfected a service that will prove extremely satisfactory—both to you, who select the desired merchandise, from illustrated catalogues, and to your soldier abroad, who receives your gifts.

—In this service we have formed a "partnership" with the world-famous houses of

—Selfridge & Co., Ltd., London
—Au Bon Marche, Paris
—Aux Galeries Lafayette, Paris

—Here in our Department of Individual Service, on the Second Floor, you will find catalogues from which you may make your selection, paying the prices listed (which are remarkably low) and the merchandise will be delivered from any of the above establishments.

—Through this service you may furnish your soldier with

—Tobacco *—Candy*
—Preserves *—Clothing*
—Equipment *—Toilet Supplies*
—Writing Materials, Etc.

—The very things you would like to have "him" have, but, because of government regulations, cannot be sent from here.

Such a service, especially when formed through the co-operation of such representative institutions as those that are working with us, cannot fail to be a boon to we home folks who have loved ones at the battle front.

—Please be advised that we ask no extra charge for this service—you pay only the prices asked by our foreign "partners."

—If you would like to look at the catalogues and price lists, or secure any additional information, call at the Department of Individual Service, Second floor.

—Fashion Has Sponsored! —Milady Must Have! —So The Broadway Provides!



New Velour Hats for Sports Wear

—Velour for midsummer!

—Yes, indeed, if Dame Fashion says so—she rules—Milady obeys!

—So, almost as soon as the magic word "Velours" was whispered, these stunning new hats were fairly flying westward, from the great eastern houses, where "NEWNESS" is the very keynote.

—No time was lost in rushing these velours from receiving room to the third floor—no time lost in having our artist picture them and in telling you about them through The Times.

Of course you'll want to know what "they're like," and while we can give you but a hint, here, through picture and written word, it will be unsatisfactory at its best—NEW hats should be SEEN!

—There are medium shapes — round, soft crown and medium brim, which is flat, drooping or slightly up-turning.

—Ribbon is THE trimming—and it may match exactly the hat color—or it may be in "harmonizing contrast."

—Among the colors are various shades of blue, gray, brown, orange, etc., and the prices are moderate in their range from $6.95 to $10.

—"Obey that impulse"—Come and see them! 3rd floor

This Mahogany Rocker $9.50



—Panel back, spring seat, upholstered with a good grade of tapestry.

—Monday's price is considerably less than the regular marked price of this pretty chair.

—You may not only make the saving but also benefit by our liberal payment plan.

Overstuffed Wing Back Rocker $16.50

—Spring seat, wing back rocker, upholstered with an excellent grade of tapestry.

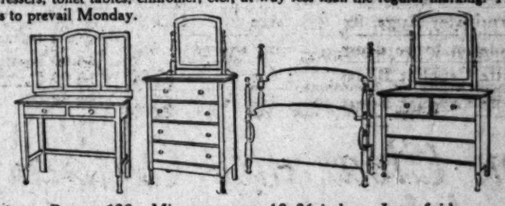
—Monday's price is dollars less than the regular marking.

Overstuffed Davenport Underpriced

—Tapestry covered, loose cushion davenport, with soft, deep spring seat and back. One style underpriced at $75. Another to be featured Monday at $84.

Bedroom Furniture Underpriced

—Dressers, toilet tables, chiffonier, etc., at way less than the regular marking. These prices to prevail Monday.



—Princess Dresser $20—Mirror measures 18x36 inches. Ivory finish.
—Princess Dresser $30—Cane panel under mirror, ivory finish.
—Triplicate Mirror Toilet Table $15, $20 and $25.
—Ivory Finish Chiffonier Underpriced at $25.
—Chiffonier without Mirror Underpriced at $15. —Sixth Floor.

4-Piece Bedroom Suite at $65

—Colonial pattern, old ivory finish. Suite consists of full size bed, dressing table, dresser and chiffonier. Monday's price is nearly one-third less than the regular marking. 6th floor

Monday to Be a Regular "Shoe Day"!



High Grade Footwear at $3.95

Such GOOD news from the Shoe Department! If we told about them the way we would like to—we fear that some of the news from other departments would be crowded out!

1000 Pairs in All!

—Beautiful, high-grade footwear—the quality of which, seems should not even be associated with such a low price!

—There's a reason for it, of course—and it is because this is a gathering of "factory hurt" footwear—somewhere, either on one shoe or the other of the pair, is a slight "hurt."

—If perfect, the price would be at least twice this figure!

—In the lot are those pretty brown and tan laced boots—some all leather, some with cloth tops.

—There are those smart grays and plenty of white Nubuck.

—You'll be delighted with them—and perhaps, the very pair you select, may have only the very slightest defect.

—Remember that these came from a factory that ranks among the best in the country, a maker of fine shoes.

—No phone orders filled.

—Come Monday. Aisle 3.

An Assortment of Exquisite Lingerie Blouses Has Just Been Received

—Prices are moderate, indeed, considering the real value of the blouses, being $2.50, $2.75, $3.50, $3.95 and $5.00.

—Materials are voile and organdy, and there are so many, so VERY many charming distinctive details of adornment that each blouse one lifts up seems prettier than its neighbor, yet the last no lovelier than the first!

—There are many blouses that are purely of the lingerie type, in materials and in lines and in trimmings; and there are others that are tailory in lines, with their high collar, their long tucks in groups, and there are quaint blouses, their collars finished with scalloping.

—One should visit the department just to see such blouses—a visit would be well worth while.

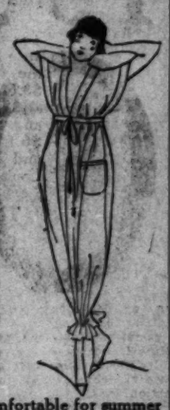
—However, to tell a bit about one or two:

—A voile blouse has a round collar, finished with old-timey scalloping, its neck is V-shape, it has a group of wee tucks each side its front closing, which is defined with a pleated, scalloped frill.

—Price, $3.95.

—A blouse for the tailored girl has the two-in-one collar, which may be worn high or low, finished daintily with double hemstitching, just as are the front closing and the cuffs. This model is of organdy and is priced $5.00. 3rd floor.

A New Style in a One-Piece Pajama



Made of dainty pink crepe with blue stitching and blue silk cord around Empire waist.

—There are other styles, too, in this assortment, the prices of which range from $1.25 to $3.45. Some are of plain pink batiste, some are of the figured crepe and there are tiny ruffles and lace edging for trimming.

—Cool and comfortable for summer wear. Second floor.

ARTHUR LETTS
The Broadway Department Store
BROADWAY, FOURTH AND HILL

Stronger Unity Between World's Greatest Republics is Born of Mutual Celebration

One Hundred and Twenty-ninth.

FRENCH INDEPENDENCE DAY TO BE CELEBRATED.

Los Angeles Patriots of Allied Nations will Pledge Themselves to Democracy's Common Cause.

(Continued from First Page.)

of the engagement 'to contribute our last drop of blood, our last ship and the last dollar of our treasury, in aiding France to victory, to liberation of that portion of her territory now invaded, to free Alsace-Lorraine from German bondage, and restore her people to France, and, lastly, to exact from a ferocious enemy fullest compensation, as far as may be possible, for ravages, destruction, devastation, arson, pillage and murder.'"

"FRANCE-AMERIQUE."

Shrine Auditorium will be a fairyland of booths, and everywhere will be twined the flags of France and the United States and of the other allies.

An interesting example of the twin character of the celebration will be the "Pavilion France-Amerique," or French-American booth. This booth was organized by Mme. Maurice Fox, and she will be assisted by Mmes. Leon Curtet, Robert Crum, Frank Domecus, Martin Picherie, Picherie Pinains and Miles. Mabel Birge, Ruby Cassou, Marie Court, Jeanne Court, Marie Eyraud, Helene Eyraud, Louise Feraud, Jeannette Feraud, Helene Grabet, I. Giacomino, Stella Masselin, Louise Maxy, Helene Maxy, Jeanne Pellissier and Jeanne Villon.

There will be a living Red Cross composed of young girls of the French colony, a tableaux representing the French orphans of the war, and countless other features, all to conclude with a great tableaux, "Victory."

A feature will be an auction of dolls. Mary Pickford, Blanche Sweet, Lillian Gish, Theda Bara, Bessie Barriscale and other noted film stars will dress dolls to be sold at this auction. All of the money goes to the French Red Cross. Mary Pickford's doll will be a double of Mary herself, and the doll's hair will be made of Mary's own hair.

A PRIZE AIREDALE.

Mrs. Anita Baldwin has contributed a prize Airedale to be auctioned. A brother of this dog recently sold for $2500 at an auction at the Hotel Green, Pasadena.

There will be plenty of music. The Submarine Base band will play during the afternoon and evening, as well as for the ball which will conclude the day's events. From time to time during the evening there will be special dances, among those to appear in these being Miss "Billie" Allen, a famous Broadway ballroom dancer, who has just arrived in Los Angeles. She will dance with Mr. Fowler.

An inspiring feature arranged by the French colony will be the tribute to each of the allies. A young woman dressed in the colors of Great Britain, for example, will appear on the stage, and sing the national anthem. "God Save the King," while another young woman will stand beside her and wave the British flag. The "Marseillaise" will be sung by Mlle. Antoinette Foix and France will be portrayed by Mlle. Helene Eyraud. Mlle. Juanita Amestoy will portray the United States. Mlle. Annie Brocq will be Jeanne d'Arc. Mme. Rose Dione of Theater Odeon, Paris, will recite the "Marseillaise."

Miss Tayo Pauline Hasegawa will represent Japan and the Japanese hymn will be sung by a group of small Japanese children. Teresa Giacomino will represent Italy and Ettore Campana will sing the Italian hymn. Elizabeth Chan will represent China; Mrs. S. Sartorius, Belgium; Araxi Jamcochia will represent Armenia, and Theodora Winiesksi, Poland.

The display of the flags of the Allies on the stage will be preceded by a parade of the nations through the hall. The American flag will be borne into the hall guarded by Maj. A. F. Judson, representing the Confederate War Veterans, and Capt. C. A. Phelps, representing the G.A.R.

At noon today a banquet will be tendered by the French colony to the French officers at Christopher's. The guests of honor will be Capt. P. L. Loriot, Lieut. H. B. Gognereau, Lieut. L. Groslier, Lieut. Bernheim, Sergt. Douvechan, Sergt. Peitret, Sergt. Kerovel and Sergt. Wolf.

The public is cordially invited to come to Shrine Auditorium from 2 o'clock this afternoon until midnight to celebrate with the French colony and all friends of France. Admission will be 50 cents. Every penny taken in today goes to the French Red Cross, which is working side by side with the American Red Cross caring for all who are fighting under the banners of the Allies.

The honorary committee on behalf of the French colony consists of Honorary President Louis Sentous, President L. N. Brunswig, Vice-president George Fusenot, and Mmes. L. Naud, M. Bertrand and L. Bouveron. The Executive Committee in charge of the celebration is composed of F. F. Peillissier, president; L. J. Christopher, vice-president; F. Viand, treasurer; Maurice Fog, secretary, and A. Blanchard, G. Bouveron, G. Grabet, Leon Curtet, F. Pellissier, L. Eyraud, L. Escallier, J. Viole, M. Eyraud, Jr. Reception Committee: George Lacour, Auguste Ferrier, M. Blanc, S. Vial, William Dessens, Marius Boisseranc, Henry Lassalette, A. Levy, Casimir Didier, Gratian Bidart, A. Parinot.

SALESMAN ARRESTED.

San Francisco Firm's Representative Here Will be Brought to this City for Trial.

Information was received yesterday at the office of District Attorney Woolwine that Abraham Narvis, who represented the San Francisco firm of B. Mart & Brother as a salesman in this city, had been apprehended at Portland, Or. Steps will be taken immediately to have him brought to Los Angeles for trial.

It is alleged that Narvis sold a bill of goods to the amount of $1600, collected the money and appropriated it to his own use.

United Against the Common Foe to Democracy.



Allies tableau for the Fall of the Bastille celebration tomorrow.

Left to right, those in the picture are Anna Brocq, representing Jeanne d'Arc; Teresa Giacomino, Italy; Juanita Amestoy (top figure,) America; Helene Eyraud, France; Elizabeth Chan (below,) China; Mrs. S. Sartorius, Belgium. In the final tableau the other Allies will be represented by persons who were unable to be present when this picture was taken.

Beginning of Liberty.

BASTILLE'S FALL TO FRANCE LIKE BOSTON TEA PARTY TO AMERICA.

BY LUCIEN N. BRUNSWIG.

TO THOSE who have read Alexandre Dumas' wonderful romance, "Les Trois Mousquetaires," (The Three Musketeers,) and are familiar with the atrocious abuse of power of the French kings, the abrupt imprisonment, incommunicado, oftimes until death, of those who displeased them, the anniversary of the fall of the Bastille is ever a pleasing memory. It stands for the French people a bit like the "Boston Tea Party" for Americans.

During the minority of Louis XIV, Mademoiselle de Montpensier, a Princess of the royal blood, commanded the governor to fire the cannons of the Bastille upon the people of Paris. On the fated 14th of July, 1789, when again the commander of the prison, Gouverneur de Launay, instead of meeting the just demands of the people, ordered the artillerists to bombard the people assembled for their rights, the hour of liberty had come.

The furious mob escaladed the ramparts with the true "furia Francese" and the bloody heads of Gouverneur de Launay, as also of "de Flesselles," the Prevost des Marchand, "the traitor" were among the trophies, affixed on pikes, paraded through the streets of the capital.

THE PEOPLE'S FURY.

A youth of less than twenty years, whose name was to become famous and whose head was ultimately to fall into the basket of the guillotine, Camille Desmoulins, harangued the people, standing on a table in the grounds of the Palais Royal. The people were furious at the king having surrounded Paris with Austrian, German and Swiss mercenary troops. Mirabeau, the magnetic orateur of the Assemblie Nationale, echo of the public's emotion, moved to petition the King to dismiss these foreigners. Louis XVI disdained the request, which had the support of his Minister of State, the virtuous Necker. This popular official was dismissed in disgrace. The people rose en masse, demanding his return. But the King was obdurate and ignored the people.

The "tocsin" rings from the churches, calling the citizens to arms. This day becomes the Saint Bartholomew of the Patriots. The flag chosen is of the color of Cincinnatus, the color of "American liberty and democracy. Upon churches and public edifices are placarded the trilogy

LIBERTE
EGALITE
FRATERNITE

the symbol which was to endure for all time in France.

The thousands of companions of Rochambeau and Lafayette had brought back from America the seeds of the Revolution which was to shake the old European monarchies to their foundations. And, with the fall of the Bastille, the French people once having tasted the sweets of liberty, autocracy and despotism could not stem the torrent.

BLINDNESS OF KINGS.

The blindness of the power of kings is proverbial, and when the faithful Duc de Liancourt endeavored to draw Louis from his apathy, showing him the true situation, the unanimity of the people in their demands for reform and the urgent necessity to meet the nation, and of the National Assembly granting them concessions. "Mais c'est une revolte," exclaimed Louis XVI, half awake only to the danger. (But it is a revolt?) "Non, Sire, c'est une revolution," retorted the Duke (No, Sire, 'tis a Revolution.)

This episode has gone down to posterity, and it is this celebrated and just word which closed the old era and ancient regime of France. The autrocious traffic in "Lettres de Cachet," carried on openly by the minions and favorites of the kings, is almost beyond realization. For a substantial consideration paid to them, these parasites procured from the king a "lettre de Cachet" (sealed letter) which was an order for incarceration in the Bastille prison, for an indefinite period and often for life. Thus could a jealous woman avenge herself upon an unfaithful lover, or a powerful enemy eliminate a weaker one. All this without trial of justice, or guilt on the part of the victim in most cases.

The famous "iron mask" was first taken there prior to being sent to rot in the Isle of Sainte Marquerite.

Shortly after the storming of the Bastille, Lafayette, the youthful general of the American War of Independence, now a matured man and chosen by the Revolutionary party as commander-in-chief of the National Guard of Paris, sent a beautiful trophy to his old comrade Washington, then President of the Republic of the United States of America. The keys of the Bastille in a delicate casket were the token from the great Democratic apostle of French liberty to the "Father of His Country." And today, at Mt. Vernon, near Washington's tomb, these keys are treasured among the reliques.

ARE AGAIN UNITED.

The spirit of the Minute Men of the American Revolution against tyrant and despot, a German king on an English throne, had accomplished its fateful tran-Atlantic voyage and found France a fertile field. The Allies of 1776, who then fought shoulder to shoulder for American independence, democracy and liberty, are again united in a struggle to free the civilized world from the cruel yoke of the Prussian and Hessian foes as of old. And it is meet that Americans should join France on this eventful anniversary in a pledge such as our great President, Woodrow Wilson, has recently given pronouncement. In his language, "Let us on this day pledge ourselves that we will willingly and gladly give to the last ounce of our blood, the last ship of our navy, and the last dollar of our treasury, to assure for chivalrous France a victorious peace, the restoration of her occupied territory, the return of Alsace-Lorraine, and adequate compensation, insofar as possible, for the ruin of monuments and devastation of her cities and territory."

French heroism has, during four long years, withstood the attacks of the Teutonic hordes, and words of cheer from this side will find welcome echo "over there." A million of our sons are with them, more millions are training, but the civilians of unfortunate France have been sorely tried. In the words of Gen. Pershing, "Buck up the French people if we are to win the war." Remember his visit to Lafayette's tomb shortly after landing, his emotional message to the French people: "Lafayette, we have come!" signifying that the debt of blood and of gratitude is now about to be cancelled.

Programme.

FRANCE WILL BE HONOR GUEST AT PARK TODAY.

THE patriotic rally at Exposition Park this afternoon under the auspices of the Chamber of Commerce will bespeak the admiration Angelenos have for the French republic, as the entire programme will be given over to honoring the anniversary of the Fall of the Bastille.

The musical programme will include the singing of French martial songs and national anthems by Prof. J. P. Poulin, musical director of the Ellis Club, assisted by members of the organization. Instrumental numbers will be rendered by the Coast Artillery Band, under the direction of A. E. Ball, who has announced that his programme will include several selections by French composers.

A. W. Fry, prominent in patriotic work, will deliver the principal address, telling of the heroic struggles of France for national freedom and dwelling upon the close bond of relationship existing between the French and the American peoples.

W. P. Jeffries will serve as master of ceremonies. A seating capacity for more than 7000 persons has been arranged and the programme will begin promptly at 3 o'clock. The armory, the museum and State exhibit hall will be open to visitors throughout the afternoon.

THE OLD BASTILLE.

BY HOWARD WILSON.

Each wrong goes down as did the old Bastille,
A crumpled mass of royal pomp and pride;
The force of steel must yield to force of steel,
Right moves toward right with sure, compelling stride.

Dreams come to light in black, abortive pain;
Swart-hooded clouds with crinkled lightning's flare
Frown with the potent music of the rain,
And souls of men leap to the trumpets' blare.

When tyrants thrive men mate their souls with fear
And prison walls shut out the light of day;
Not force, but love, shall mark the bridal year
When flowers bloom again in dead Cathay.

Time holds no guerdon for the lust of kings,
Each gilded throne but marks a passing dream;
A golden thread runs through the weft of things
And men must follow where the beacons gleam.

Who wears a crown shall bear an equal trust,
In truth must know his nation's woe and weal,
Else all his royal plans shall fall in dust,
As dust of years consumes the old Bastille.

Of France.

FETE CHAMPETRE NETS GOOD SUM FOR ORPHA

(Continued from First Page.)

Brunswig, Alfred Wright, Cosmo Morgan, A. L. Cheney, Frank Hicks, et al.

ALL SOCIETY THERE.

Capt. H. C. Harlow of Washton, who acted as chairman of the event and master of the Bastille ceremonies, Mr. and Mrs. Lucien Brunswig, who played the gracious hosts, aided and abetted by the vivacious Mme. Puget, Mr. Samuel Storrow and M. des Bailletts, who took care of the artistic lighting, were all busy receiving congratulations on the highly successful event. It seemed that all our Los Angeles 400 were on the scene to lend their willing aid, either as workers or customers, and one delightful contingent, a bevy of forty little people from the orphans home, who were Molly Adelia Brown's guests for the were by no means the portant visitors and viously having the little lives.

The fact that uniform of any of the nations was persona guests without a crowds of the the delightful party ray of uniforms of the event a tacle.

Today's monster ing at Shrine Audi be a fitting finale to the celebrations—yesterday entertained the Allies of her own national day the Allies will to France, beginning dresses and afternoon and dancing far into the

FRENCH FINANCIER TO BE LUNCHEON GUEST.

MAURICE CASENAVE WITH HERO OF PICARDY WILL BE HERE ON TUESDAY.

Reservations for the Chamber of Commerce luncheon at which the guest of honor will be Maurice Casenave, minister plenipotentiary and councilor of the high commission of France in Washington, must be made before 5 o'clock tomorrow evening, according to announcement made yesterday by the chamber. The luncheon will be Tuesday at noon at the Jonathan Club, following the arrival of the financier and Lieut. Verider, hero of Picardy, at 10:15 o'clock at the Southern Pacific depot.

Minister Casenave is said to be one of the world's greatest authorities on finance and economics. He is making a tour of the principal cities of the United States to obtain first-hand information relative to commercial conditions and the probable situation following the war. He was one of the principal speakers at the convention of the Associated Advertising Clubs of the World at San Francisco last week. It is expected that he will have a message of exceptional interest for business men and manufacturers of Los Angeles. As principal adviser of the French high commission in Washington, his recommendations are of great importance. Lieut. Verider will relate some of his personal experiences recently in the Picardy battle zone.

Minister Casenave will go to San Diego on Wednesday and upon his return will be the guest of the French colony of Los Angeles.

The chamber has named the following committee to take charge of the entertainment on Tuesday: Hector Alliot, Stoddard Jess, J. F. Sartori, R. McD. Taylor, Leon Escallier, Capt. John D. Fredericks, Arthur Letts, George I. Cochran, Hugh P. Stewart, George Fusenot, Maynard McFie, L. J. Christopher, Camille Sentous, Fred L. Baker and H. Jevne.

ADMITS HE GAVE FALSE TESTIMONY.

MAN AWAITING SENTENCE ON FRAUDULENT MINING DEAL CONFESSES TO THE JUDGE.

T. W. Taylor, a local mining property broker, who was convicted by a jury in Judge McCormick's court, Friday, on the charge of securing $500 from Charles H. Jones, an automobile dealer, for an option on what was represented to be a copper mining prospect in Mariposa county, Cal., and who will be before the court tomorrow morning for sentence, requested that he be allowed to make a statement to Judge McCormick in chambers, yesterday, and he was accommodated.

During the case it was testified that Herbert Taylor, evidently another mining promoter, had been told by one Alfred Bell, to go to Mr. Jones, who was at the time considering whether he should invest $500 in the proposition and represent himself as a member of the firm of Nelson & Company, of San Francisco, telling Jones that if he bought he (Taylor) would give him $30,000 for the property, the upset price of which had been fixed at $7000.

At that time Mr. Jones had paid but $100 of the $500 due on the option. He immediately began to see a fortune in sight, and seeking Taylor, at once paid the balance of the purchase price. After he had secured the option he sought the alleged "Nelson" to make a sale to him, but he could not be found.

On the trial, H. E. Taylor denied that he had known of any such arrangement, but yesterday he informed Judge McCormick that he was in the room at the time, and heard Bell tell Herbert Taylor to make the representations to Jones, and that his testimony in that regard was false.

During the hearing, the name of Alfred Bell, who represented himself to Mr. Jones to be a representative of the Guggenheim ... ready to take the property off the hands of Jones at once if he secured the option, was mentioned many times, but Bell has never been located. He boarded at the home of Mr. Jones, whose daughter with Jones was started, ... hundred dollars on the ... then disappeared.

T. W. Taylor protested ... sorry that he had ... jury in his testimony ... will be made tomorrow ... that he be allowed to go ... tion.

SUE PHYSICIAN FO... ALLEGED DA...

GUARDIANS OF TWO G... NECTED WITH MA... CULT TAKE ACT...

Although she was ... Judge Reeve of the ... when charges were ... leged negligent ... young girls, Dr. Muriel ... physician of Juvenile ... defendant yesterday in ... by the guardians of ... Gault and Audra ... damages each for alleged injuries the girls are ... have suffered because of ... cal examinations.

Alfreda and Audra ... ters of members of the ... sect of which Dr. Otis ... was the leader. He was ... with mistreating them ... young girls, and left the ... hearing the charges. ... returned the children to ... of their parents, but ... they remain within the ... of the court.

Yesterday the ... Frances Hilts, formerly ... Juvenile Hall, now at ... and preparing to go to ... taken in the office of ... Hill. Miss Hilts was ... Dr. Cass made an ... the girls.

Alkali In Soap
Bad for ...

Soap should be used ... fully, if you want to keep ... looking its best. Most ... prepared shampoos contain ... alkali. This dries the scalp ... the hair brittle, and ...

The best thing for ... just ordinary unmedicated ... (which is pure and greaseless) ... is better than the most ... soap or anything else you ...

One or two teaspoonfuls ... cleanse the hair and scalp ... ly. Simply moisten the hair ... water and rub it in, ... abundance of rich, ... which rinses out easily, ... every particle of dust, dirt ... and excessive oil. The hair ... quickly and evenly, and the ... scalp soft, and the hair ... silky, bright, lustrous ... easy to manage.

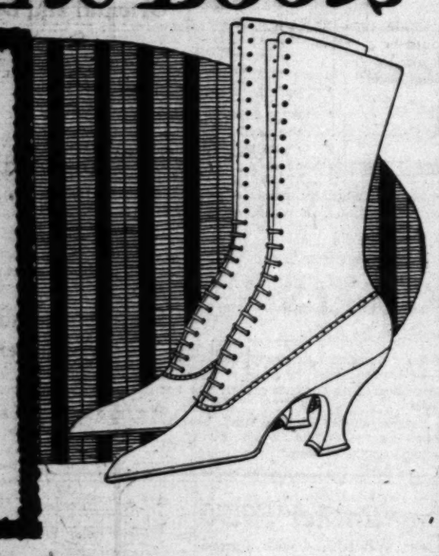
You can get mulsified cocoanut oil ... at any pharmacy. It costs ... and a few ounces will last ... member of the family for ...

This Leaves the Sk... From Hair ...

(Toilet ...

A simple method ... removing every ... is here given. ... usually a single ... ish even stubborn ... move hairs, make a ... some powdered ... spread on hairy ... about 2 minutes ... skin and the hairs ... method will not ... to avoid disappointment ... you get delatone.

July Specials
White Boots



$3.85
$5 and $5.50 Values
$4.45
$7 and $9 Values
$6.15
$8 and $9 Values
$8.45
$10 and $11 Values

We have selected 600 pairs of modish white boots—the reigning styles of the season—and offer them **at decisive reductions.** These smart models include white canvas, white buckskin and white kid in dashing sport effects, and in trim, high Louis heel types. The lines are somewhat broken, although practically all sizes are represented.

The reductions are so deep that a double-quick clearance is assured. The offering is not belated—it is at the very height of the white footwear season. At $3.85—fine white cloth in both Louis and low heels; at $4.45, fine white cloth models with tan trimming—and also genuine white buckskin sport shoes — at $6.15 — finest white cloth with white kid trimmings and Louis heels; at $8.45, fine white kid with full Louis heels.

This Store Closes at 6 p.m. on Saturdays.

Gude's
GOOD FOOTWEAR
537-539 So. Broadway
Los Angeles

...al Celebrations

THE OLD BASTILLE.

BY HOWARD WILSON.

...goes down as did the old Bastille,
...mass of royal pomp and pride;
...of steel must yield to force of steel,
...es toward right with sure, compelling stride.

...ne to light in black, abortive pain;
...ed clouds with crinkled lightning's flare
...the potent music of the rain,
...of men leap to the trumpets' blare.

...ets thrive men mate their souls with fear,
... walls shut out the light of day;
...but love, shall mark the bridal year
...s bloom again in dead Cathay.

... no guerdon for the lust of kings,
...throne but marks a passing dream;
...d runs through the weft of things
...ust follow where the beacons gleam.

... a crown shall bear an equal trust,
...st know his nation's woe and weal,
... royal plans shall fall in dust,
... years consumes the old Bastille.

Of France.

...HAMPETRE NETS ...SUM FOR ORPHAN

(Continued from First Page.)

...Wright, Cor-...Cheney, Fran...

...THERE.
...iew of Wash-...chairman of ...aster of the ...Mr. and ...nswig, who ...hosts, aided ...vivacious ...Samuel Stor-...Italietta, who ...artistic light-...receiving con-...highly suc-...seemed that ...ies 400 were ...d their wil-...workers or ...delightful ...of forty lit-...the orphans ...Milly Adelia ...Alfred Bell, who represented ...self to Mr. Jones to be a repre...tive of the Guggenheim ... ready to take the property of ...hands of Jones as soon as he ...cured the option, was ... many times, but Bell has ... been located. He bought an ...mobile of Mr. Jones, where the ... with Jones was started, paid ... hundred dollars on the machine ... then disappeared.

T. W. Taylor pretended to be ... sorry that he had committed ... jury in his testimony. A ... will be made tomorrow ... that he be allowed to go on ... tion.

...NCIER TO ...ON GUEST.

...VE WITH RE... WILL BE ...TESDAY.

...he Chamber of ... at which the ...ll be Maurice ... plenipotentiary ... high commis...shington, must ...clock tomorrow ... announcement ... the chamber. ...be Tuesday at ...n Club, follow...e financier and ... of Picardy, at ...Southern Pacific

...is said to be ...reatest authori...economics. He ...f the principal ...States to obtain ...relative to ...s and the prob...ng the war. He ...pal speakers at ...Associated Ad... World at San ... It is expected ...message of ex... business men ...f Los Angeles, ... of the French ...Washington, his ... of great im...der will relate ...experiences re... battle zone. ...will go to San ... and upon his ...guest of the ...Angeles. ...nounced the fol...take charge of ...Tuesday: Hec...ton, J. F. Sar...r, Leon Escal...Fredericks, Ar...Cochran, Hugh ...Fusenot, May...Christopher, Ca...Baker and H.

...VE ...ESTIMONY.

...NTENCE ON ...NING DEAL ...HE JUDGE.

...l mining prop...s convicted by ...ormick's court, ...ge of securing ...Jones, an attor...option on what ... a copper min...poon county, ...be before the ...rning for sen...he be allowed ... to Judge Mc... yesterday, and ...d.

...was testified ... evidently an...er, had been ...Bell, to go to ... at the time ...he should in...position and ... a member of ... Company, of ... Jones that if ...r) would give ... property, the ...had been fixed ...ones had paid ...0 due on the ...tely began to ...t, and seeking ...the balance of ...fter he had se...ought the al...ake a sale to ...t be found. ...Taylor denied ...f any such ar...rday he in...rmick that he ...the time, and ...ert Taylor to ...ions to Jones, ...y in that re... the name of

SUE PHYSICIAN FOR ALLEGED DAM...

GUARDIANS OF TWO GIR... NECTED WITH MAZDA... CULT TAKE ACTION.

Although she was exone... Judge Reeve of the Juvenile ... when charges were aired of ... leged negligent examination of ... young girls, Dr. Muriel B. ... physician of Juvenile Hall, was ... defendant yesterday in suits ... by the guardians of Alfreda ... Gault and Audra Austin for ... damages each for alleged ... injuries the girls are declared ... have suffered because of the ... cal examinations.

Alfreda and Audra are the ... ters of members of the Mazd... sect of which Dr. Otto F. ... was the leader. He was ... with mistreating these and ... young girls, and left the city ... hearing the charges, Judge ... returned the children to the ... of their parents, but ordered ... they remain within the ... of the court.

Yesterday the deposition ... Frances Hilts, formerly a ... Juvenile Hall, now at Camp ... and preparing to go to France, ... taken in the office of County ... Hill. Miss Hilts was present ... Dr. Cass made an examination ... the girls.

Alkali In Soap Bad for the ...

Soap should be used very ... fully, if you want to keep your ... looking its best. Most soaps ... prepared shampoos contain too ... alkali. This dries the scalp, ... the hair brittle, and ruins it.

The best thing for steady use ... just ordinary mulsified cocoanut ... (which is pure and greaseless), ... is better than the most ... soap or anything else you can ... delightfully uncommon.

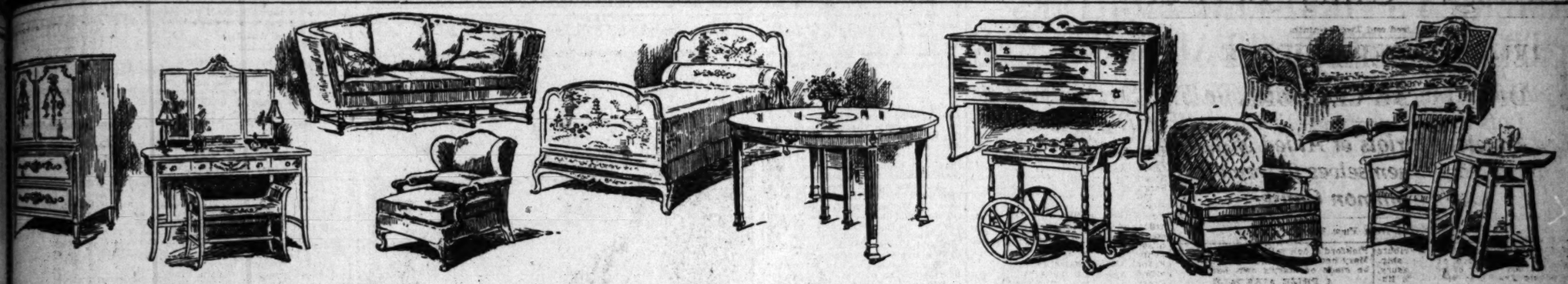
One or two teaspoonfuls ... cleanse the hair and scalp thor... ly. Simply moisten the hair ... water and rub it in. It makes ... abundance of rich, creamy lather ... which rinses out easily, takes ... every particle of dust, dirt, ... and excessive oil. The hair ... quickly and evenly, and it leaves ... scalp soft, and the hair fluffy, ... silky, bright, lustrous, fully ... easy to manage.

You can get mulsified cocoanut ... at any pharmacy. It's very ... and a few ounces will supply ... member of the family for ...

This Leaves the Skin Fo... From Hairy Gr...

(Toilet Talks)

A simple method for ... removing every trace of hair ... is here given. This is said ... usually a single treatment ... ish even stubborn growths, ... move hairs, make a thick paste ... some powdered delatone and ... spread on hairy surface and ... about 2 minutes rub off, wash ... skin and the hairs are gone. ... method will not mar the skin, ... to avoid disappointment, be sure ... you get delatone.



Barker Bros.' Great Annual Sale

A War-Time Opportunity of Vast Advantage to the Thousands of Patriotic Southland Homes

Second Week!

Buying Furniture and Home-Furnishings at this sale is something to do with pride—Pride in your MOTIVE, because livable home-making is essential to the power and progress and success of the nation.

—Pride in your JUDGMENT because this store is a **metropolis** in the furniture world and this sale contains **more than three-quarters of a million dollars' worth** of good, dependable merchandise (all of it sound and attractive and much of it very beautiful.)

—Pride in your THRIFT because of the savings—so real and so important—and because of the fact that furniture factories can't make furniture **all** the time now; they have "other fish to fry," war-orders to fill for the Government, and so Furniture is becoming scarce and, with the scarcity, more expensive.

—But, most of all, Pride in the FURNITURE itself—the Furniture that you will buy now and use all your life—with pleasure, because it's that sort of Furniture.

Thousands and Thousands of Offerings

¶ In **Furniture alone, you may see more than seven thousand** distinct, separate offerings—each with its own personality, its own interest, its own strong element of desirability and charm!

And Furniture is not all! You may stroll through miles of aisles in Barker Bros.' House of many floors and more departments, seeing thousands of beautiful things, thousands of specially priced things, yet none of them "furniture"—because our assortments of **all** home-furnishings are incomparably complete and most of them are strongly represented in the savings of this Great Annual Sale.

¶ We want to make it very clear indeed that this is a Sale with an Aim. A single aim—SERVICE!

We planned that it should be a "Help-Everybody" Sale—and we believe it is, and will be.

Shortages and difficulties of transportation notwithstanding, we managed, by forethought, foreaction and much hard work, to bring together a vast collection of the kind of merchandise the people—**all kinds** of people—are wanting.

And **the people are buying it,** eagerly!—as you also will buy it when you see the character of the goods and the amazing lowness of the prices—at Barker Bros.' Great Annual Sale—tomorrow!

Savings of Thousands of Dollars

America Salutes,

Today, the Free Flag of France!

As heartily as this sister republic celebrated our "Fourth," so do we celebrate her "Fourteenth." On this anniversary of the Fall of the Bastille let us promise ourselves to work harder than ever before for the victory of the Allies—and to

Buy More, Still MORE War Savings —and— Thrift Stamps!

(Main Floor)

NO QUEST of Knights in days of chivalry, nor any pilgrimage of Crusaders was ever half so glorious as this War of the World today.

It is teaching us to SACRIFICE FOR THE THINGS WORTH WHILE. It is giving us a vision of new ideals, a new appreciation of what is truly beautiful.

It is teaching us to know our homes better and to care more about them. It is influencing us—even the most practical-minded of us—to want more beauty, more sympathy and more inspiration in our daily, "homely" surroundings.

This Great Annual Sale at Barker Bros.' affords **every one** an ideal opportunity to possess more artistic home furnishings. And when you see our surprisingly low prices, you'll laugh at the old "bugaboo" that said you could not afford a charmingly furnished home!

The Convenience of Credit is Doubly Appreciated During a Sale—Especially THIS Sale.

In addition to having the privilege of selection from so many remarkable sales items you may just as well enjoy the convenience of a Credit Account. Possibly there is something on sale just now that you need and want, but which, should you purchase it just at this time, would upset the plans of this month's budget. It is in just such a case as this that credit is most highly appreciated.

We especially extend the courtesy of credit to the shipbuilders and other war workers who will find it a source of great satisfaction.

ReNEWing the Homes

—A Joyful War-Time Necessity!

Just a very few **new** articles of home furnishings will make a refreshingly reNEWed home — without waste either of goods or of money, if you have the value of your "worn-out," unwanted furniture credited on the price of new things—through the service of

Barker Bros.' Exchange and Bargain Basement!

DEPARTMENTS AND MERCHANDISE IN THIS GREAT SALE:

Living Room and Library Furniture
Dining Room Furniture
Breakfast Room Furniture
Bedroom Furniture
Porch and Garden Furniture
Reed and Fibre Furniture
Children's Furniture
Oriental and Domestic Rugs
Sewing Machines and Dress Forms
Draperies and Wall Papers
Linens and Bedding
Office Furniture
Pianos and Phonographs
Music Cabinets and Piano Benches
Lamps and Shades, Art Mirrors,
Framed Pictures, Photo Frames
Vacuum Cleaners
Mattresses and Couches
Dinnerware and Housewares
Bed Davenports
Refrigerators and Kitchen Cabinets
Stoves and Ranges

(The above list is simply suggestive. EVERYTHING in all the departments represented is not included in this Sale. However, savings prevail on many thousands of home-needs of every description—and the invitation of this Event is incomparably broad and promising.)

Morning Shopping Has Come to Stay

It's a good, sensible, profitable habit to have and we congratulate you who have formed it. Those who are visiting Barker Bros.' Great Annual Sale in the forenoon hours are enjoying a particularly pleasing quality of Service. Will you not come tomorrow morning and see?

TAXES AND WAR-TAXES

Although nearly everyone is objecting to excessive State and local taxes that are due to wasteful methods of conducting the public business, there's nobody who has thought twice about the subject of WAR-TAXES but is glad and anxious to pay them, because these are fair and wise.

A *war-tax* is simply *an advance in price* for the benefit of the Government—no one else gets a cent of it!

The Government knows that you who are accustomed to the good things of life and can pay for them will appreciate the opportunity to help out *directly* in the cause so near to your heart by paying *a little extra* for the comforts and pleasures to enjoy.

If you go to a first-class hotel, the price—the tax—the *war-tax* if you please—is higher than it would be at a hostelry with no attractions except that's somewhere to spend the night. And you pay the first-class hotel, regardless of the somewhat larger expense. You are only thankful that you can go to a good hotel.

So it is with amusements. You need them for recreation, want them, *have* them!—and will continue to have them, even though the *war-tax* must be paid over and over again.

With the more important expenditures it is the same.

And, by the way, a *war-tax* on jewelry or beautiful furniture doesn't amount to much anyway when you consider that these are things you'll use and enjoy *all your life* perhaps, or even hand down to your children.

People will keep on buying things *worth-while* for long service and continued satisfaction in their interest.

[Signed] W. A. Barker.

[Signed] Chas. A. Barker

In the Great Annual Sale of RUGS

SUPERB 9x12 ft. reg. $112.50 WILTONS

$77.50!

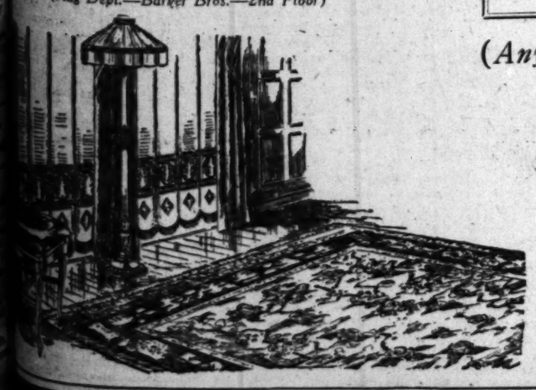
...of the very highest quality, the finest weavery, the softest ...that can possibly be found in rugs of domestic manufacture.

...Wiltons in the good "nine-by-twelve" size!—a large ...array of patterns, many of them notably distinguished ...delightfully uncommon.

...cannot believe that such a quantity of these Rugs at such ...will ever be offered again. At $77.50, you'll save $35 ...one you buy!

...quality Wilton Rugs, in small 27x54-inch size, are ...in especially large variety at prices 'WAY BELOW ...MARKET VALUE!

(Rug Dept.—Barker Bros.—2nd Floor)



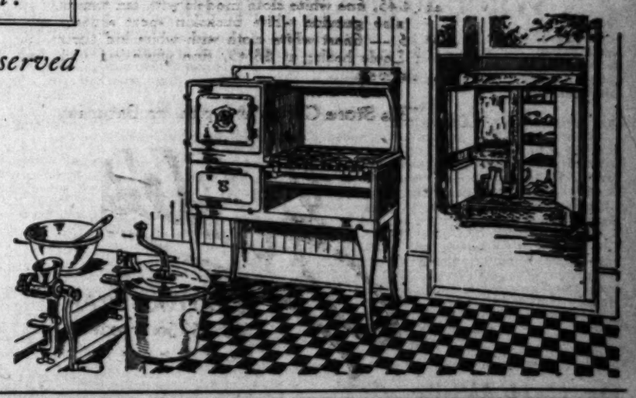
(Any Goods Upon Which Established Prices Are Universally Observed Are Excepted from This Sale)

Barker Bros

ESTABLISHED-1880

The House of COMPLETE and COMPETENT Home-Furnishing Service.
Los Angeles Home of Berkey & Gay Furniture and Other Leading Makes.

724-738 South Broadway, Los Angeles



To Get Fritz.

AMERICA'S FIRST-LINE FIGHTERS TRAINED TO BE "DEAD-SHOT" MEN

National Army Soldiers Taught to Fire Straight and do Lots of it—Sunshine Division will be Big-Caliber Unit When the Time Comes for Action.

BY JOHN N. BLACKBURN.
[EXCLUSIVE DISPATCH.]

CAMP KEARNY, July 13.—Maj.-Gen. Frederick S. Strong, commander of the Sunshine Division, stood beside a new recruit who was taking the test of a soldier, that of shooting at what he is supposed to hit. The general is greatly interested in this phase of training, for, after all, a man has to be a good shot to be a fighting man in the American forces. The man aimed a bare second or so and—blam! He hit the bullseye. The general watched longer. This began to be interesting. Blam! and again a bullseye.

The commander turned to Capt. L. J. Nissen, range officer for the One Hundred and Fifty-ninth Infantry, a California unit. He asked for the man's score. It was totalled up and was found to be forty-six out of a possible fifty hits on the 100-yard rifle range. The general asked for the other scores, and the record for the 100-yard range was forty-eight and for the 300-yard range it was forty-three. The general asked the man if he had ever done any shooting before and the surprising reply was that the soldier, practically a raw recruit, had never fired anything but a shotgun before in his life.

In this account is epitomized the tingling feelings and surprises the officers of this division have been experiencing in the last few days in testing out the marksmanship of the recruits who recently arrived from Camp Lewis. The California men, who arrived a few weeks later, will have equal opportunity to demonstrate their ability with the army rifle, and it is generally believed that they will have the same remarkable record.

TAKING NO CHANCES.

The American army heads are taking no chance. If a man cannot shoot straight, if the chances are not patent that he will be able to kick off a German at 300 yards, he will be put in some part of the service where the use of a rifle will not be the important part of his war industry. While he will not necessarily be a noncombatant, he will at least have duties which will not depend upon his ability to shoot. In other words, the American soldiers who go to the front are to be "dead shot" men. They have to shoot straight and lots of it.

But the man who makes a low score at the start is not always to be judged as a poor hand with the rifle. This has been shown repeatedly in the tests that started this week. By the side of each recruit stands a veteran of the rifle range, a man who watches every movement of the rifleman, watches his eye and arm and acts as a sort of coach to the new soldier. It is just like the good old American game of football. The coach may talk real cross to the players, in spite of the fact that each player could quit if he wanted to, but he would not. The coach tells the new man how to become almost perfect in shooting. It is the same spirit in the army as in football.

MAKING BULLSEYES.

Capt. J. E. Noble, range officer of the One Hundred and Fifty-eighth Infantry, made up originally of Arizona men, was coaching a new man. The man took great interest in his work, a trait typical of these truly American men. The rifle coach stood near as a sort of promptor.

"Ninety-three," shouted the coach.

"Now," said the captain, "the fire from the man on your right disturbed you that time."

"Ninety-four," called the coach.

"The man on your left bothered you that time," said the captain.

"Ninety-four," repeated the veteran rifleman, and then he called "Ninety-five." And that number meant a bullseye. After that the new recruit got bullseyes, one after another.

In the One Hundred and Fifty-ninth men were found ten men who were left-handed and who shot that way. This seemed a problem at first, and it was. But not for long. The men just had to shoot right-handed. A blindfold was placed over the left eye and the man made to shoot. In this way the ten men changed from left to right.

THE RIFLE TEST.

Lieut. R. W. Benedict, in charge of the range for the One Hundred and Fifty-seventh Infantry, a former Colorado unit, had been telling his men about the rifle test. He had been training them in sighting and aiming by means of an apparatus which saves the use of ammunition on men who never saw a gun before. He made a trip through the regiment last Saturday, prior to the trip to the rifle range on Monday.

Much to his surprise he saw squads out at work. The men had been given liberty and told to leave camp if they wished. Instead, he found they had organized into squads, all of their own volition, and without even suggestion from their officers and were practicing at sighting and aiming. Instead of taking the day off the men spent Saturday, their holiday, at work. They wanted to learn.

"They are just average Americans," said the officer, "but that's it, they are average Americans, endowed with intelligence and a great desire to learn, and to fight."

These same men went on the range. When it came to shooting from a prone position, lying "belly-buster" on the trench, a man was given the laugh if he missed a target. In fact, most of the men made ten hits out of a possible ten.

NO "ACCIDENT."

As a rule the officer does not tell a rifleman that he is doing wonders. Instead, the officer drops the hint that it must have been an accident. Nine times out of ten, the man grits his teeth and shows the officer that there was no accident. That is the spirit of it all.

The other day a platoon was marching from the rifle range to camp. One man was tired. He was doing more work than he had ever done before in his life, but he stuck to it. He walked along and it was a hot, dusty road. He pressed his lips together and kept at it. A first lieutenant came along and noticed the man. Did he banter the man? Did he call him down. No. This young lieutenant simply reached over and grasped the soldier's rifle and carried it to camp. Not a word was spoken and the protestations of the private fell flat. This is the new spirit of the army. The officers act as coaches and leaders, not as arbitrary dictators. An enlisted man can always get justice, and if he is in the right the officer's duty is to see that he is dealt fairly with by all over him.

VOLUNTEERS ALL.

An officer on the rifle range jumped up from a seat on hard adobe.

"Four of you men bring up some more ammunition," he called out.

Four men sprang from the nearest squad and went on the jump.

"That's it," he said, wagging his head, "that's what I like — volunteers."

And that is a sample of the other side of it. These two incidents actually happened and illustrate that not only is the army here in the training willing and eager to get things done, but the officers are the big brothers of the men. They are all getting ready to fight for the same cause and they are going after it like the devil his victims.

Capt. Herbert J. Simon, a Venice and Los Angeles man, and range officer for the One Hundred and Sixtieth Infantry, the old Seventh California of Los Angeles, has had many years' experience on the range, but his eyes were opened when the new men of his regiment appeared on the target sections. He confessed that he had expected to see many red flags, which mean misses, but instead the men got bullseyes.

"A lot of these men must have been squirrel hunters," said an officer.

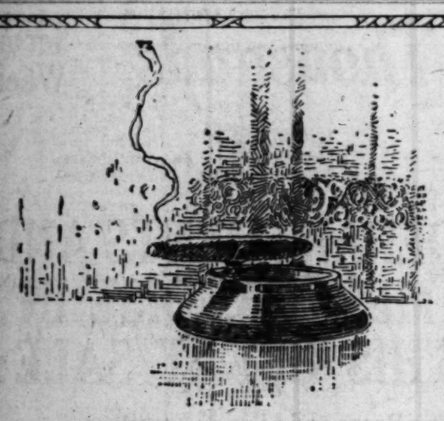
ARE QUICK TO LEARN.

It has been found that the percentage of men capable of learning, and rapidly, is very high. One veteran officer said that in six months the new men would be finished soldiers, which means they would be top-notchers. As a matter of fact, they will probably have completed their training in two months or so.

The army heads have adopted a new method in training men to shoot. While men learning to be riflemen and marksmen used to find obstacles in their way, now the plan is to help a man, make it easy for him and encourage him, thus gradually giving him confidence.

When a man who has never shot before has to pull the trigger for thirty or more shots in four hours, where every shot counts for or against him, his nerves are liable to be tugged a bit. The coach at his side quiets him and helps him in every way.

But the very fact that these men are so anxious to learn and to shoot, so as to qualify as first-line fighters, certainly shows that they are anxious to pit their strength against that of the squareheads. The whole cantonment is alive with activity and the answer is going to be that the Sunshine Division will show up as lbg caliber when the time comes for action.



Strong tobaccos may be a man's weakness but weakness for "light hearted Havanas" expresses the virtue of moderate smoking.

LITTLE TOM—A Small Cigar of Character—6c

TOM MOORE CIGAR
10¢ and 2 for 25¢
A Light Hearted Havana
J. J. GANS & BRO., Los Angeles, Cal.

WE CURE
Piles, Fistula
And All Rectal Diseases
Without an Operation

For twenty-five years we have been curing diseases of the rectum and lower bowel. During that time our experience has enabled us to develop a method that is superior to others. We cure without surgery, and our patients are not confined in bed and seldom lose a moment's time from their business.

Los Angeles, Cal., May 24, 1918.

Drs. WHITE AND WAINWRIGHT:

Dear Sirs—While you have not asked me for a testimonial, possibly you will give a short one from me space, should you get up a new pamphlet. Also that these few lines may be read by some one or more of my many friends and former customers in the Mississippi Valley (Quincy Territory) or in the Inland Empire (Spokane Territory.) I wish to say: I had inward piles for thirty-five years and for the last ten a "full crop." So much so for the last three years, I have had no time to attend to anything else. I hope that none of my friends that may chance to read this will so foolishly procrastinate in taking treatment as I did. The total pain of becoming completely cured in my case amounted to less than the pulling of a small tooth. Had I a business to attend to, I would not have lost three days' time. Doctors White and Wainwright, you are "master mechanics" in the treatment of piles. Not for $2000 would I have mine back. I thank you. Yours Truly, J. W. HELME,
Formerly St. Louis Hardware Salesman, 537 W. 41st St.

SEND FOR OUR FREE BOOKLET

Drs. C. H. White and C. C. Wainwright, Successors to
Dr. C. H. White Rectal Specialists 108 W. Third St., Los Angeles. 532-534 Wesley Roberts Bldg. (Old Citizens' Nat'l. Bank Bldg.)

"First to Fight for Right and Life."



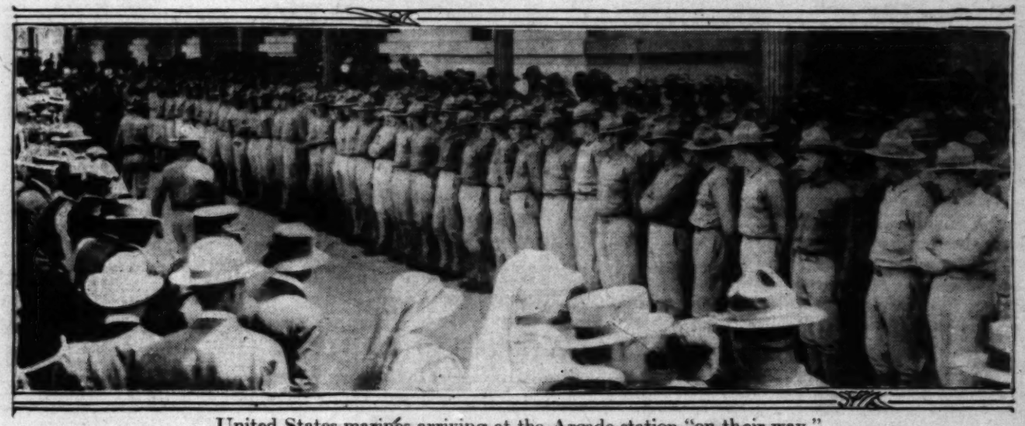
RECRUITS WANTED.

Balloon School Officers Want Men for Service in Many Lines at Arcadia.

Authority has been received at the Army Balloon School, Arcadia, to enlist men not in the draft and induct those of the draft age who possess the necessary qualifications for the balloon service. The following tradesmen are especially desired:

Chauffeurs, auto mechanicians, automobile engine repair men, carpenters, radio operators, electricians, instrument repair men, cooks, coppersmiths, machinists, blacksmiths, motorcycle repair men, cabinet makers, armorers (machine gun repair men,) sail makers, photographers, draftsmen (mechanical,) magneto repair men, metal workers, automobile engine testers, rope riggers (cordage workers,) propeller makers (airplane,) riggers (airplane assemblers,) telephone linesmen, toolmakers, vulcanizers, welders, lithographers, packers, telephone operators, motorcyclists, plumbers, painters, tailors, gas works employees, buglers, molders, pattern makers, telephone adjusters, barbers, truck masters, bricklayers, cobblers, propeller testers (airplane,) boat builders, saddlers, stock keepers (experts.)

Legal age for this service is 18 to 40; pay, $30 to $81 per month, and, in addition, rations, clothing, bedding, etc. Anyone interested should apply in person at once to the recruiting officer, Army Balloon School, Arcadia, Cal., where full information will be furnished.



United States marines arriving at the Arcade station "on their way."

At the top is Lieut. Newton Best, former Los Angeles man; Miss Doris Collins (left) and Miss Margaret Johnson, head of the Junior Patriotic League Canteen, which met the men at the station.

Letters from a Rookie.

CAMP KEARNY, June 29.—Dear Tim: Well, old scout, I got my hands full. Believe me, Xanthippe, I know what it means to be boss. Coming right out of a clear sky, the skipper says, "Buck, I hate to do it, but you got to act as a corporal and help train the rookies." I says, "Well, captain, you're the boss, but you gave me the job of saddler here and there aren't any saddles in your outfit and I have been getting along fine."

So that's how I joined the circus at the rookie camp. For a while I had the job of weighing them. One guy stood up and was weighed and they said to him, after he had been weighed, "Get on the scales." And they kept it up till that guy was weighed five times and I says, "Say, believe me, Xanthippe, that guy oughta weigh enough now. I got him five times." And the lieutenant said he guessed that was enough and let the guy pass. I guess so, too.

And the colonel comes along and says, "Say, Buck, you're a speed demon (and I guess I am, but not at running.) You go over and get Capt. Cadres of the provision company." And I didn't know where to go, but I started. Every officer I asked laughed and said he guessed that captain was in the next street, until there weren't any more, and one tried to send me back. Then I quit looking and looked for the captain of a cadres in a provisional company. But I knew that's what he meant all the time. They can't fool me, Tim.

The lieutenant says, "Buck, take this squad over for examination, and don't lose any of them." So I made up my mind I wasn't going to, for when a man's a corporal he's got a lot of responsibility and it don't pay to make any mistakes. Believe me, Xanthippe, I wrote and told Nell how I had been honored and that the captain said he just couldn't run this army if it wasn't for me. Of course they need men like me and Rawhide Kelly and Sergt. Fisher and Cowboy Smith, and when they shift a lot of work on our shoulders, we got to be examples to the others. So I found a spool of tape and I says, "Lieutenant, what's this for?" He says, "That's army red tape. That's what they tie us up with." So I tied every darn man in that squad. I put a ribbon on each arm and, believe me, Xanthippe, I didn't lose only two of them.

And then I had to teach the rookies how to salute. They got it all right. They would salute almost anything now. If an army mule wore puttees, he'd get his salute all right. One guy came up to me and he was carrying a loaf of bread. He says, "Say, Corporal, which hand do you salute with?" I says, "The right, of course." "Well," he says, "I was up against it just now. I saw the commanding general coming on my right and the officer of the day on my left. And I didn't know which to salute. I was carrying a loaf of bread at the time." I says, "Well, what did you do?" He says, "I stuck the bread in my teeth and saluted both." I says, "Well, believe me, Xanthippe, nobody can kick on that."

I told him it wasn't as bad as the way I did when I was just a common rookie, and I'm getting along in the army, that's me, Tim. I'm a corporal already. I knew that when one of the generals was promoted it would leave an opening for me. I went downtown and met Nell. She came down from Los Angeles and believe me, Xanthippe, I swelled out my chest when I walked along the street with her, 'cause she sure can put on the dog. And we met some friends and they said, "Buck, you go out and get two dozen buns," and Nell says, "Buns, the kind you eat; don't get no bun on." And I went out and got the buns and was walking along with my coat on my left arm and the buns in my right. Just as I got near the apartment an officer came by and I saluted with my right and all the buns scattered all over the street. I gathered them all up and went on and the lady with the officer thought it was a good joke, but she wouldn't have if she heard what Nell said. She swore I got a bun inside instead of the two dozen to eat. That's the way with a woman. You tell her the truth and she's sure to think you're lying. But if you fake up a good, first-class lie, she'll pet you and say what a fine fellow you are. You gotta lie to her once in a while or she'll think you haven't any pep.

But you take a horse; it's different. The horse has to believe you, 'cause it can't answer back. And that would be fine for a woman, if she just had to listen to what you have to say. Of course, you can't tell what a horse is thinking about you.

I been giving these guys squads east and west all week and believe me, Xanthippe, I am tired. And eat? You'd think they haven't tasted a bite since the draft law was passed, the way they dig into things with their bread hooks. The way they go after that bread reminds me of some of the French dinners I used to get in old Los. But I guess I gotta wait until I get to Paris and find Harry Williams before I get any more like 'em. And believe me, Xanthippe, when I get over there I'm going to adopt my own burial ground for the Huns, me and Rawhide, for we each have to get ten of those squareheads every day, or we'll feel like we wasn't doing our duty, and when it comes to shooting straight, that's me, Tim. I can hit almost anything, Tim; even without looking at it. I haven't got back my dog yet, Tim, but I guess the old hound will come in one of these days. I think he must be chasing Germans out of the State. Well, I see the draft didn't get you yet, but that's all right. Maybe you can start a farm or save stamps, or raise an orphan asylum. I'm going out with the engineers next week, and I'll tell you all about it.

Your friend, BUCK.

TO DEFEND PAUPERS.

Six attorneys volunteered yesterday to defend paupers appearing before the United States District Courts in response to appeals sent out by Federal Judge Trippet. At least twenty attorneys have been requested to volunteer because of the number of pauper cases on the calendar. The six attorneys are: Miss Mab Copeland, Miss Mildred Bullfinch, Walter R. Stevenson, Kenneth E. Matot, Dana Ong, and Sam B. Dannis.

IRONWORKERS GO NORTH.

Iron moulders and core-workers to the number of seventeen, formerly employed at the Baker Iron Works, were given government employment in the San Francisco shipyards and left yesterday for their new posts in charge of Thomas H. McCracken. The men were employed by Emil J. Bernatche, in charge of the Federal employment service here. Their expenses were paid by the government.

Welcomed.

MARINES HERE, GIVE CITY GLIMPSE OF WAR'S WORK.

"WE'RE the first to fight for right and might, and to keep our honor clean," sang more than 600 marines, many of them California boys, when they arrived here under command of Lieut. Newton Best on their way from a Pacific port to an eastern training camp. This occurred a few days ago, mention of it being withheld till the present in accordance with the voluntary news censorship.

These men, the "fighting arm of the navy," so-called, were given a stopover here for more than two hours between trains. Many of them strangers to the city, they all pronounced themselves as pleased with Los Angeles and particularly delighted with the two dozen members of the Junior Patriotic League who, under the direction of Miss Margaret Johnson, head of the canteen, gave them candy, fruit, writing materials and smokeables at the station.

Lieut. Newton Best, the commanding officer, is a former resident of this city, where he was for some time a captain in the militia. Fourteen months ago he transferred to active service and has since been connected with the Marine Corps. His arrival in town yesterday called forth more or less of a reunion of friends, for the benefit of whom he put his command through a series of "fatigue" maneuvers. They then lined up and sang a number of their battalion songs.

Over 25 per cent. of the marines in this contingent are college men, Lieut. Best stated, who is the sole commissioned officer with the men, although he is assisted in the command by R. H. Dunn, "the fighting first sergeant," a former undertaker who was appointed by his commander after his announcement that he could whip any man in the battalion.

LOOKING ON AT CAMP KEARNY.

CAMP KEARNY, July 13.—Lieut. George T. Newhall, who was recently appointed a first lieutenant, and was attached to the One Hundred and Sixtieth Infantry, has been transferred to Camp Pike. Lieut. Newhall was a Coronado man, and had charge of the Grizzly pigeons and war dogs when he received his appointment, which was based on Spanish-American War experience.

Schallert Promoted.

Edwin F. Schallert, who used to write of musical and dramatic affairs for The Times, has been made a sergeant and is attached to the division surgeon's office. He was with the One Hundred and Fifty-ninth Infantry.

Steps Ahead.

Capt. Herbert J. Simon of Venice and Los Angeles is acting commander of the Third Battalion of the One Hundred and Sixtieth Infantry. Maj. James A. McKnight being on special duty.

New Mexico Visitor.

Brig.-Gen. John Barrodaile, New Mexican National Guards, retired, and his daughters, Miss Grace and Miss Rebecca, were visitors at camp Wednesday. The general called upon Lieut.-Col. Samuel L. Saltmarsh, division inspector, who was once a lieutenant under him.

Several Promoted.

Several promotions of importance have been announced. Capt. John D. Atwood, who has been instructor in heavy machine-gun work, was made a major and placed in command of the One Hundred and Forty-third Machine Gun Battalion. This is a New Mexico outfit, to which the major was formerly attached.

Lieut. George H. Shea, who has been aide to Gen. Strong for several months was made a captain. Capt. Shea is from the regular army and has had considerable army experience. He will continue as aide to the general.

Second Lieutenant John W. Bauman, One Hundred and Forty-third Field Artillery, and Second Lieutenant John A. Lowe, Military Police, were made first lieutenants. Lieut. John R. McFie, who was recently promoted and attached to the One Hundred and Fifty-eighth Infantry, was transferred to the Military Police.

Trade Testing Soon.

The new trade testing of the army will begin here soon. Trade testing, or the work of finding out how expert a man is in his trade, by means of a standardizing process, is being given in instruction to officers and noncommissioned officers attending the personnel school here. The uncertain human element is eliminated by this process. A man is questioned by a certain process, and the ramifications extend to all his experience in his trade, of which the army has found about 3000. Practically every one of these can be used by the army, though a man is not always given his own line of work, that being regulated by the demand. The personnel school is being conducted by Dr. E. K. Strong of the Committee of Classification of Personnel at Washington, and Maj. E. H. Weston, an adjutant from eastern headquarters at Governor's Island.

WILL RECRUIT HERE FOR JEWISH LEGION.

THOSE OF FOREIGN CITIZENSHIP SOUGHT FOR WAR SERVICE IN PALESTINE.

In response to a request received by the local Zionist workers from the Central Jewish Legion Bureau in New York, a Jewish Legion Committee of Los Angeles was organized here yesterday, the purpose of which will be to carry on a propaganda among the local Jewish of foreign citizenship to enlist in the legion, for service with the British army in Palestine.

The officers of the committee are Rabbi Isidore Myers, president; G. Bloom, vice-president, and I. Naumoff, secretary. These have already put themselves in communication with the British recruiting office in Los Angeles and have undertaken to popularize the Jewish Legion.

The committee yesterday received a telegram from R. Lewin Epstein, national secretary, New York, stating that recruiting for the Jewish Legion will close in eighty days, that none will have an opportunity after that time to enlist, and that a drive is being inaugurated throughout the country looking towards the creation of a large Jewish army for Palestine service.

WANTED.

...fficers Want Men ...o Many Lines ...rcadia.

...been received at ...n School, Arcadia, ...in the draft and ...se, draft age who ...sary qualifications ...rvice. The follow- ...re especially de-

...to mechanicians, ...repair men, car- ...rators, electricians, ...men, cooks, cop- ...ists, blacksmiths, ...men, cabinet mak- ...chine gun repair ...rs, photographers, ...anical,) magneto ...workers, automo- ...rs, rope riggers ...) propeller mak- ...gers (airplane as- ...ne linesmen, tool- ...rs, welders, lithog- ...telephone opera- ..., plumbers, paint- ...works employees, ...pattern makers, ..., barbers, truck ...rs, cobblers, pro- ...plane,) boat build- ...ck keepers (ex- ...

...his service is 18 ...o, $85 per month, ...rations, clothing. ...anyone interested ...erson at once to ...er, Army Balloon ...al., where full in- ...furnished.

CITY WORK.

...eables at the sta- ...t, the command- ...rmer resident of ...e was for some ...he militia. Four- ...he transferred to ...has since been ...e Marine Corps ...yesterday called ...of a reunion of ...ndt. of whom he ...through a series ...vers. They then ...g a number of ...

...t. of the marines ...are college men, ...who is the sole ...r with the men, ...nted in the com- ...nn, "the fighting ...rmer undertaker ...d by his com- ...announcement ...any man in the

ARNY.

...n. Trade testing, ...ting out how ex- ...trade, by means ...process; is being ...to officers and ...fficers attending ...l here. The un- ...ent is eliminated ...an is questioned ...e, and the ramifi- ...ll his experience ...h the army has ...Practically every ...be used by the ...an is not always ...e of work, that ...the demand. The ...being conducted ...g of the Comp- ...ation of Person- ...and Maj. E. H. ...ut from eastern ...overnor's Island.

T HERE SH LEGION.

...IGN CITIZEN- ...DR WAR SERV- ...LESTINE.

...request received ...t workers from ...Legion Bureau in ...sh Legion Com- ...da was organized ...he purpose of ...arry on a propa- ...local Jewish of ...to enlist in the ...with the British

...e committee are ...rs, president; G. ...nt, and I. Nat- ...ese have already ...communication ...ruiting office in ...e undertaken to ...sh Legion. ...terday received ...Lewin Epstein, ...New York, stat- ...ge the Jewish ...eighty days that ...opportunity aft- ...list, and that a ...urated through- ...king towards the ...Jewish army for

Killed by Poi...

All scientists agree that ... products in the blood are ... by the kidneys and liver. ... be used by the ... is not always ... of work, that ... the demand. The ... being conducted ... of the Comp- ...ation of Person- ...and Maj. E. H. ...ut from eastern ...overnor's Island.

...T HERE ...SH LEGION. ...IGN CITIZEN- ...DR WAR SERV- ...LESTINE. ...request received ...t workers from ...Legion Bureau in ...sh Legion Com- ...da was organized ...he purpose of ...arry on a propa- ...local Jewish of ...to enlist in the ...with the British ...e committee are ...rs, president; G. ...nt, and I. Nat- ...ese have already ...communication ...ruiting office in ...e undertaken to ...sh Legion. ...terday received ...Lewin Epstein, ...New York, stat- ...ge the Jewish ...eighty days that ...opportunity aft- ...list, and that a ...urated through- ...king towards the ...Jewish army for

...Junior Patriotic

In France.

SOLDIERS' LOT NOT UNHAPP...

Americans Show Good Cl... Even in Trenches.

Former Conductor Writ... Life at the Front.

Gains Twenty-six Pounds ... Weight, He Says.

A soldier's point of view ... soldier's spirit of good cheer ... expressed in a letter received ... today by P. H. Hand, No. 418 ... Thirty-fifth street, from his ... Clifford E. Hand, Co. B, One ... dred and Sixteenth Engi... A.E.F., in France.

Young Hand was formerly a ... ductor on the Pacific Electric ... went into service last Sept... Here are some sections of his ... ter:

"Six months here! No, it ... not seem long, for time flies ... are busy from morning till ... letting ourselves for the task ... all so eager to take up. ... move we make is a blow ... Boche. If he could see us ... as they are at their work or ... ing along the road, one might ... him exclaim: 'Ach, Gott, wie ... Kers!'

"As they march along the ... to the tune of 'Where Do ... From 'Here?' there's a song ... hearts and a smile on the ... with a determined look in the ... which is a bayonet thrust ... enemy. A hearty looking ... are, such as any nation might ... proud of.

CHAPLAIN'S PARADE.

"At 10 o'clock today I had a ... ant interruption, it being the ... lain's parade. Our chaplain ... been away for some weeks, ... turned only yesterday. I was ... my window upstairs and saw ... the parade as it marched ... grounds three times, while ... played 'Onward, Christian S... From all over the grounds ... seen boys running to fall in, ... ended up at the Y.M.C.A., ... joined them. We had a great ... service and a splendid sermon ... rather, a talk, for our chap... a splendid young fellow, and ... closer to the boys than any ... I ever saw.

"Then comes the 'Y.' ... where, in villages, cities and ... trenches, that red triangle ... ways be seen, and there ... ever find a welcome, with ... and writing material, and ... piano—a place to congregate, ... games, talk about home, or ... any use to which one may ... put it.

"And the girls! Imagine ... dier's delight to come ... trench, or from some other ... walk into a 'Y' and be ... an honest-to-goodness, ... are-you American girl, one ... really talk to without quar... tenary.

COMFORTABLE BED.

"Our boys are always ... do not miss the comforts of ... much as you may think. ... stance: just the other night ... of us were talking about the ... erable soft, springy beds we ... sleep in. Why do people wait ... when you can get such a ... sound sleep with just a ... between you and mother earth ... outgrown my clothes in two ... Since March 1, I have gained ... ty-six pounds. The food, ... varied; plain, but good. It's ... that stays with you till the ... meal. Sometimes I actually ... hungry for beans.

"It's surprising how little ... the boys all are—in the ... the trenches and elsewhere ... the trenches, if there is a ... the firing, it is no uncommon ... for some one to spring a joke ... other day, after things had ... 'happening' for some time, a ... fellow Californian, scarcely ... a boy, called out to another ... him: 'Say, this is great. ... quail has nothing on this!'

"Don't think that the trench... considered a joke, for the ... American has a pretty good ... of humor and he's never ... showing it over here."

Killed by Poison

All scientists agree that ... products in the blood are ... by the kidneys and liver. ... be used by the man is not always ... of work, that the demand. The ... being conducted ... of the Commission of Person- ... and Maj. E. H. ... from eastern ... Governor's Island.

...T HERE ...SH LEGION. ...IGN CITIZEN- ...DR WAR SERV- ...LESTINE. ...request received ...t workers from ...Legion Bureau in ...sh Legion Com- ...da was organized ...he purpose of ...arry on a propa- ...local Jewish of ...to enlist in the ...with the British ...e committee are ...rs, president; G. ...nt, and I. Nat- ...ese have already ...communication ...ruiting office in ...e undertaken to ...sh Legion. ...terday received ...Lewin Epstein, ...New York, stat- ...ge the Jewish ...eighty days that ...opportunity aft- ...list, and that a ...urated through- ...king towards the ...Jewish army for

...Junior Patriotic

In France.

SOLDIERS' LOT NOT UNHAPP...

Americans Show Good Cl... Even in Trenches.

Former Conductor Writ... Life at the Front.

Gains Twenty-six Pounds ... Weight, He Says.

A soldier's point of view ... soldier's spirit of good cheer ... expressed in a letter received ... today by P. H. Hand, No. 418 ... Thirty-fifth street, from his ... Clifford E. Hand, Co. B, One ... dred and Sixteenth Engi... A.E.F., in France.

Young Hand was formerly a ... ductor on the Pacific Electric ... went into service last Sept... Here are some sections of his ... ter:

"Six months here! No, it ... not seem long, for time flies ... are busy from morning till ... letting ourselves for the task ... all so eager to take up. ... move we make is a blow ... Boche. If he could see us ... as they are at their work or ... ing along the road, one might ... him exclaim: 'Ach, Gott, wie ... Kers!'

"As they march along the ... to the tune of 'Where Do ... From 'Here?' there's a song ... hearts and a smile on the ... with a determined look in their ... which is a bayonet thrust ... enemy. A hearty looking ... are, such as any nation might ... proud of.

CHAPLAIN'S PARADE.

"At 10 o'clock today I had a ... ant interruption, it being the ... lain's parade. Our chaplain ... been away for some weeks, ... turned only yesterday. I was ... my window upstairs and saw ... the parade as it marched ... grounds three times, while ... played 'Onward, Christian S... From all over the grounds ... seen boys running to fall in, ... ended up at the Y.M.C.A., ... joined them. We had a great ... service and a splendid sermon ... rather, a talk, for our chap... a splendid young fellow, and ... closer to the boys than any ... I ever saw.

"Then comes the 'Y.' ... where, in villages, cities and ... trenches, that red triangle ... ways be seen, and there ... ever find a welcome, with ... and writing material, and ... piano—a place to congregate, ... games, talk about home, or ... any use to which one may ... put it.

"And the girls! Imagine ... dier's delight to come ... trench, or from some other ... walk into a 'Y' and be ... an honest-to-goodness, ... are-you American girl, one ... really talk to without quar... tenary.

COMFORTABLE BED.

"Our boys are always ... do not miss the comforts of ... much as you may think. ... stance; just the other night ... of us were talking about the ... erable soft, springy beds we ... sleep in. Why do people wait ... when you can get such a ... sound sleep with just a ... between you and mother earth ... outgrown my clothes in two ... Since March 1, I have gained ... ty-six pounds. The food, ... varied; plain, but good. It's ... that stays with you till the ... meal. Sometimes I actually ... hungry for beans.

"It's surprising how little ... the boys all are—in the ... the trenches and elsewhere ... the trenches, if there is a ... the firing, it is no uncommon ... for some one to spring a joke ... other day, after things had ... 'happening' for some time, a ... fellow Californian, scarcely ... a boy, called out to another ... him: 'Say, this is great. ... quail has nothing on this!'

"Don't think that the trench... considered a joke, for the ... American has a pretty good ... of humor and he's never ... showing it over here."

Conservation and Development.

...ERTY FAIR WILL AID ...HE STATE'S WAR WORK.

...d and Other Great Industries of ...alifornia to be Shown—Displays will be Educational.

...ment of France, which re- ...ed her great Lyons Fair ...at the critical hour when ...an guns were pouring ...n Verdun, is to be made ...for the California Lib- ...to be held at Exposition ..., October 12 to 26. It is ...ed everything possible ...e done to make the Lib- ...ir aid to the government's ...ogram in the matter of ...ufactures and food-product- ..., etc., shall be under-

...Dillman, president of the ...Liberty Fair Associa- ...ed by a strong board of ...s making every minute ...preparation for the great ...fifty soldiers sent here ...United States government al- ...have wrecked all of the ...that must be razed to ...for the imposing struc- ...from the Liberty Fair. ...of dollars are to be ...not a dollar needlessly, in- ...the display imposing and in ...the necessary floor space ...mands the great number ...ons who are to compete ...valuable prizes offered. ...ave an opportunity to ...products of California in ...ever before possible," said ...Dillman yesterday. "This ...is made a great help to ...event. The spirit of the ...to be seen in what we ...can do to make this ...me. We shall show the ...d persons who visit the ...of California is doing and ...to do as her part in the ...

...STATE'S RESOURCES.

...resources in this State ...ons of us never dreamed. ...ities of California have ...en thoroughly exploited. ...mention, with the aid of ...ers, to bring out in a way ...impressive the wonder- ...ions of the soil and cli- ...the State. Think of the ...riety! Why, there are ...who do not know we are ...ing in California! Then ...the great sugar beet indus- ...to the wise is 'Come ...and you'll be satisfied.'"

...ed given by the American ...of Fairs show 33,- ...visitors to fairs during ...means that the people ...more interested in ex- ...that it is possible to bring ...millions of peo- ...advantages of our ... The encouraging fact ...shown in these statistics ...general public is looking ...more than mere ...of enjoyment.

Recently Enacted.

...W PENSION LAW TO AID THOUSANDS HERE.

...ood Bill will Give the Civil War Veterans More Money.

...than $1,000,000 a year ...be brought into Los An- ...county through the ...Harwood pension law just ...Congress. This does not ...new law pending, which ...to pass, giving all offi- ...Civil War now surviving ...the retired list of the ...half the pay of the actual ...they held when mustered ...actual service.

...mated that nearly 18,000 ...Southern California will ...most benefit through the ...of the new law. Of this ...probably 8000 beneficiaries ...Los Angeles and immedi- ...

...ement is made by C. M. ...United States Commis- ...of Pensions, that there are ...pensioners in the ...who will come under ...of this amendment. ...of Southern California ...entitled to learn that ...Saltzgaber has just ...W. Uline, special ...the Bureau of Pensions ...California, and who ...here at room 506 Fed- ...that it is hoped to ...payments due August 4 ...rate provided by the new ...

...is emphasized in a state- ...from the commission- ...that correspondence ...regarding this sub- ...unnecessary, and will ...the work, and that the ...will be put into practical ...as possible.

...of the large number of ...Southern California who ...directly benefited by this ...Ulline gives the state- ...Commissioner Saltzgaber in ...

...June 10, 1918, amend- ...Harwood Pension Law of ...1912, provides the rate of ...for soldiers and sail- ...ors who served ninety ...less than six months dur- ...War, and who were ...honorably discharged, and who are now receiving a lower rate.

"Those who are 72 years of age, or over, and who have served six months, are entitled to receive $22 per month; those who served one year, $25 per month; one and one-half years, $30 per month, and two years or over, $40 per month.

"These increases will be granted automatically, and without application of any kind to the Pension Bureau, to all soldiers and sailors now pensioned under the act of May 11, 1912, and who have attained the required age and served the necessary length of time.

"Soldiers and sailors who served during the Civil War and are pensioned at lower rates under some other law, but who are entitled to pension under the act of May 11, 1912, will be required to file an application under that act in order to receive the benefits of the new law.

"The Pension Bureau will make these allowances with all the dispatch possible under existing conditions. A special force for the adjustment of cases within the provisions of the new law has been organized, which will handle these cases exclusively.

"It should be borne in mind by those concerned that there are now nearly 268,000 pensioners under the act of May 11, 1912, and all are urged to exercise patience and consideration. While every effort will be made to hasten this work, there will be no avoidable interference with the progress of claims now on file, or hereafter filed under other laws. A special effort will be made not to interfere with the adjudication of widows' claims.

"It will be wholly impracticable to make any payments at the increased rate on July 4, 1918; but it is hoped that the payments due August 4, 1918, may be made at the rate provided by the new law.

"It will not be necessary to write to the bureau about these increases. Letters of inquiry will simply delay the work of making allowances.

"No attorneys' fees will be allowed or paid for services in securing increase of pension under the act of June 10, 1918."

...LAM PROVES ...IFYING BALM ...ITCHY SKIN

...for any bad case of Eczema, ...Itching Skin seems to ...Itching is almost intolera- ...

...ointment stops itching so ...it does away with much un- ...

...this setting right at the ...public exclusive in Pestam ...public that every in such ...form of one ounce of Pes- ...tam dries away any crap- ...heals the skin.

...For free sample ...Laboratories, 249 West ...City.



...was helping me. After ...age I was completely cured, ...ing a great deal for it, as I ...years of age."

Liberty.

CLUB FAIR WILL HELP WOMEN'S HOSPITALS.

TO AID in putting Los Angeles across for the $50,000 hoped to be raised for the American Women's Hospitals in Europe, which represents the war activities of the national association of the women physicians of America, the Liberty Club will give a great fair and carnival on July 19 and 20, on the grounds at No. 600 St. Paul avenue.

A great tent will be erected on part of the grounds and booths of all sorts will be installed in different places. Within the tent varied programmes will be given, assisted by noted film stars and vaudeville performers, and there will be dancing in the evenings. In the large swimming pool several well-known swimmers will give exhibitions of fancy stunts in the water. There will also be a miniature wild west show on both days.

Lengthy addresses will not be a feature of the fair, but short patriotic talks will be given by several well-known speakers. Among those who will be heard are Rabbi Magnin, Mayor W. T. Lisenby of Long Beach and J. Stitt Wilson. The Liberty Club Junior Trio, composed of the Egloff sisters, will be heard in various musical selections.

Among those who will contribute to the programme is Mrs. W. E. Wild, who founded the club and is now the wife of a retired banker of Visalia. Mrs. Wild will cast horoscopes for the women's hospital fund.

To Be Seen at Liberty Club Fair.



Helping out Women's Hospital movement.

Sitting in the top of the urn is Miss Merle Holmes. Reclining in the foreground is Miss Daisy Holmes; above her, at the left, is Miss Lois Camp, and, at the right, Miss Bessie Temberthy.

Hooray! Baby To Rule the House

No Longer Do Women Fear The Greatest of All Human Blessings.



Thousands of women no longer resign themselves to the thought that sickness and distress are natural. They know better, for in Mother's Friend they have found a wonderful penetrating remedy to relieve many dreaded experiences.

Nervousness, bearing-down and stretching pains are among the disheartening and distressing experiences women everywhere say they entirely escape during the period of expectancy by the use of Mother's Friend.

Here is a remedy that softens the myriad of broad, flat abdominal muscles just beneath the skin, enables them to expand without the usual strain upon the ligaments and nerves and assists nature to make it possible for women to go through maternity without many of the dreaded symptoms so familiar to a host of women.

By regular use throughout the period the muscles expand easily when baby is born, and pain and danger at the crisis is consequently less.

Mother's Friend is for external use only, is absolutely and entirely safe and has been used by thousands of women awaiting the greatest time in a woman's life for over half a century.

Write the Bradfield Regulator Co., M-22 Lamar Bldg., Atlanta, Ga., for their "Motherhood Book," so valuable to expectant mothers, and in the meantime obtain a bottle of Mother's Friend from the nearest drug store. Begin its use strictly according to directions with every bottle, and thus fortify yourself against pain and discomfort.

LECTURES WILL BE GIVEN ON THE WAR.

EFECTS OF THE STRUGGLE TO BE DISCUSSED BY NOTED SPEAKERS.

Aspects of the war will be discussed in a series of free lectures by members of the faculty of the southern division of the summer session of the University of California at 8 o'clock in the evening in the Friday Morning Club House, No. 920 South Figueroa street. Each lecture is distinct from classroom offerings and all are open to the public. Titles of these lectures and the dates are:

Tomorrow: "French Plays and the War," by Prof. Henri C. E. David, a native of France and a member of the University of Chicago faculty.

Saturday, July 20: "Music and the War," by Arthur Farwell, New York composer and musician.

Monday, July 22: "Some Old-fashioned Naval Battles and a Modern Comparison," by Morris E. Speare, instructor in the United States Naval Academy, Annapolis.

Wednesday, July 24: "Art and the War," by Prof. Eugen Neuhaus, University of California, artist and author of works on art.

Saturday, July 27: "Newspapers in Wartime," by Prof. Harry F. Harrington, University of Illinois.

Monday, July 29: "The history of the Red Cross: How It Originated and How It Grew," by Dr. Stockton Axson, Rice Institute, Texas, now national secretary of the Red Cross Society.

Wednesday, July 31: "The Great War: Some of the Ethical and Psychological Blunders Which Precipitated It," by Dr. Stockton Axson.

Thursday, August 1: "The American Red Cross in Europe," by Dr. Stockton Axson.

Friday, August 2: "After the War—What?" by Dr. Stockton Axson.

On Tuesday, July 30, Dr. Axson will give a public lecture at 4 o'clock in the auditorium of the Los Angeles High School building, on "The American Red Cross at Home."

This series of lectures is designed to make the thinking public realize the effects produced by the war in the soldiers at all times," said Mr. Ford yesterday. "Long marches under pack and days of fighting, without rest, in the trenches, demand men trained to 'play the game.' The intelligent athletic trainers of the past have preached clean living as necessary to the winning of the game, and have called upon the men's loyalty to one another as the motive force to maintain the principles of morality. The Y.M.C.A. physical director is expected to preach this religion of service, and through his resources of personal service and his ability as an organizer of sports and entertainment to divert the men from destructive forms of recreation to constructive ones.

"Men of the type who can do this work are wanted to help the boys when they start the real drive for Berlin."

ATHLETIC DIRECTORS FOR ARMY NEEDED.

MEN OF PERSONALITY SOUGHT FOR OVERSEAS WORK WITH Y.M.C.A.

W. J. Ford, local representative of the military bureau of the University of California, has received a call from F. L. Kleeberger, physical director at the university, to recruit athletic directors for overseas work with the Y.M.C.A.

"The demand is for men of vigorous personality (expert athletic coaches are not the great need,) who can meet the men in a man's way, and through simple athletic programmes, other entertainments and personal services, bring the com-

THIS IS THE AGE OF YOUTH

Strands of Gray Hair May Be Removed.

Strands of gray hair are unattractive and very unnecessary and accelerate the appearance of approaching age. Why not remove all traces of gray in the hair and possess an even shade of beautiful dark hair in bounteaus quantities by the use of "La Creole" Hair Dressing? Used by thousands of people every day—everywhere—with perfect satisfaction. No one need be annoyed with gray hair—hair streaked with gray, diseased scalp or dandruff when offered such a preparation as "La Creole" Hair Dressing. Apply it freely to scalp and hair, rubbing it in well, and after a few applications you will be delightfully surprised with the results.

USE

"LA CREOLE" HAIR DRESSING

for gray or faded hair and retain the appearance of youth. Used by gentlemen in every walk of life to restore an even dark color to their gray hair, beard or moustache. Sold and guaranteed by all good drug stores everywhere, or sent direct for $1.20 by Van Vleet-Mansfield Drug Co., Memphis, Tenn.—[Advertisement.]

The Broadway Department Store — Broadway, Fourth and Hill

A Mid-Summer Sale

3000 Yds. Silks Underpriced



1,000 Yards Chiffon Taffeta at $1.49

—The shades that are in demand, for blouses, frocks, suits.

—"Silks of the moment for less."

—That tells, in just a half a dozen words, the story of this silk sale.

—Just a few details follow—

Yard-Wide Novelty Silk Taffeta $1.49
Plaid and stripe taffeta that is so very smart for separate skirts and blouses. About 500 yards underpriced for Monday.

35-Inch Black Chiffon Taffeta at $1.49 Yd.
250 yards of this—and it's a remarkable quality, even at its regular price! Underpriced in this sale, to $1.49 yard.

Yard-Wide All-Silk Foulard at $1.49
Various designs on dark grounds. Foulard is SO fashionable — yet we've underpriced about 500 yards of it to $1.49 yd.

35-Inch Satin Messaline $1.49 Yd.
750 yards of this long-wearing silk in a variety of shades. Underpriced at $1.49 yd. Second Floor.

Bonnie New Ginghams

From Far Away Scotland

—Beautifully woven, fine zephyr ginghams in those wonderful plaids that are Scotland's own.
—Monday will see the choice ginghams on our counters at 60c yard.
—There was a time when that would have been thought an exorbitant price for gingham, but nowadays it is considered a moderate one especially for gingham of such quality!
—This is 32 inches wide and the color combinations are really wonderful. —Let us show you this on Monday.
Second Floor.

40 inch Plain Color Organdy at $1 Yd.
—This is that very sheer quality that it seems everyone is asking for, for as you know organdy is the reigning queen of summer fabrics.
—This is 40 inches wide and we have it in exquisite shades of rose, yellow, light blue, pink and pale green.

Early Shoppers Will Buy This 36 Inch Longcloth in 10 yd. Bolts at $2.75
—It's a feature price—and those who are in touch with qualities—and market conditions—will readily recognize this.
—This is a yard wide—is that desirable long thread, chamois finish longcloth that makes such nice lingerie. Second Floor.

39 inch Novelty Voile at 45c
—We doubt if any cotton fabric makes lovelier frocks than this dainty figured voile.
—The patterns are exceptionally attractive and there are all the colors of a flower garden.
—Please note the extra width—39 ins.

Full Fashioned, Plain and Novelty

Silk Stockings at $1.25

—Marked special at this price—and marked special here at The Broadway means just what it implies—better value than the usual at the price.
—These stockings have double soles, heels and toes—they are full fashioned, pure silk—some are embroidered on instep, others are in novelty stripe effect.
—The reason for the special marking is that these stockings have slight irregularities, though the quality is that which usually sells at a much higher price.
—Sizes 8½ to 10 in the lot. Aisle 8.

Women's Silk Boot Stockings at 59c
—Instead of their regular and higher price these stockings are to be offered Monday at 59c, and we expect to sell dozens and dozens of pairs.
—Excellent stockings in black or white—sizes 8½ to 10—silk to boot height—underpriced Monday at 59c. Aisle 8.

Kayser's Italian Embroidered Silk Vests at $2.75



—These silk vests are so serviceable—outlasting by months some that are made with less care and of materials that do not begin to compare with the Kayser fabric, yet cost nearly as much.
—These are made with French band top reinforced with underarm shields and are beautifully embroidered across front.
—Sizes 36 to 42.

Women's Kayser Lisle Union Suits 75c and 85c
—Low neck, sleeveless, cuff knee garments with French band or bodice style top. Sizes 34 to 38 at 75c. Sizes 40 to 44 at 85c.

Women's Lisle Vests 65c
—Low neck, sleeveless, Swiss ribbed vests—Kayser make—that name stands for quality always.
—In white or pink and made with a single band shoulder strap. Sizes 36 and 38. Aisle 8.

A Sale House Dresses at $1.95
—We are going to make it profitable for women to visit the house dress section on Monday.
—Going to underprice some pretty house dresses that have been bearing higher markings.
—Dresses of striped gingham or percale, with long or three-quarter length sleeves.
—Collar, pockets and belt.
—Sizes 36 to 44, but not in each style. Underpriced for the day to $1.95. Third Floor.

For the Plunge and Surf!



—Just everything here in the way of bathing suits, bathing slips, hats, bags and accessories.
—If you are in search of bathing equipment of any kind, just take an elevator to the second floor—you'll find what you want.

Bathing Suits
—In all the attractive colors—some have the V neck with opening on shoulder—others have sailor collar and front that laces. Middy style.
—These are knit suits and are variously priced from $5.00 to $12.95.

Bathing Slips $3.95 to $19.50
—Of poplin, sateen, taffeta, others of wool Jersey and still others with knitted stripes.
—They are all here!

Beach Hats 50c to $1
—Stunning beach millinery in bright colors and different shapes.
—Trimmed with flowers, bows, butterflies, etc.—all rubber, of course.

Bathing Caps 25c to $1
—Many pretty styles, including the boudoir and diver styles.

Bathing Bags 75c to $1.50
—In black, blue and khaki color. Rubberized bags that every bather finds indispensable. Second Floor.



100 Only of these Aluminum Rice Boilers $1.48
—The two-quart size aluminum rice boiler, considerably underpriced for Monday only. Fifth Floor.

The Ideal Fireless Cooker Underpriced at $22.50
—A price that means a saving to every one who purchases one of these cookers on Monday.
—A three-compartment cooker, with one eight-quart and two four-quart pure aluminum kettles. Four heat radiators, one radiator rack, one pastry shelf, a radiator hook, a thermometer and a cook book.
—This cooker has many advantages not possessed by the ordinary cooker.
—Let us show it to you Monday when this special price will be in force. Fifth Floor.

20 Only at the Price—

Refrigerators at $10



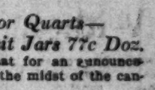
—A well-constructed refrigerator, made of Wisconsin ash, nicely finished in golden oak. 25-lb. ice capacity—top icing style.
—We have taken 20 of these refrigerators from a higher-priced line and will sell them at $10 each on Monday.
—If you are to have a new refrigerator—th is saving may be of interest to you.

5000 Ft. of ½ or ¾-In. Garden Hose at 13½c Ft.
—This is 7-ply garden hose—our own special brand, priced for Monday at practically today's wholesale cost.
—Sold only in 25 and 50-foot lengths—all coupled, ready for use and a written guarantee for one year goes with each length.



1500 Only White Dinner Plates at 10c Each
—English porcelain plates in the dinner size, while 1500 last, Monday, at 10c each. Limit of one dozen to a customer.
—These plates have very slight imperfections—scarcely noticeable.

1000 of These Blue Cups and Saucers at 18c
—18c for these pretty cups and saucers on Monday, with a limit of one dozen cups and one dozen saucers to a customer.
—Egg shell china with attractive blue decoration.



Pints or Quarts—Mason Fruit Jars 77c Doz.
—Think of that for an announcement right in the midst of the canning season.
—The well known Ball Bros. Mason Fruit Jars—in the pint or quart size, on sale Monday on the 5th floor at 77c dozen.
—Owing to this special price we place a limit of 3 dozen to a customer.



This Cut Glass Sugar and Cream Set $2.95
—Of course, that is away less than the regular price for this hand-cut sugar and cream set



—Very pretty design—good size and shape. Fifth Floor.

1200 Union Linen Napkins, 17½x18-Inch Size, $1.50 Dozen
—Good, fair weight, pure white, union linen napkins in various patterns.

600 Fancifully Figured Huck Towels, 17½c Ea.
—Heavy weight, white, hemmed and figured towels. Size 17½x34. Away under value at their Monday price. Second Floor.

--Linens

70x70-Inch All-Linen Pattern Cloths at $5.50
—Snow white, fine satin damask pattern cloths in various circular designs. Particularly good value at their price.



70-In. Union Linen Table Damask at $1.25 Yd.
—Good, fair weight, pure white cotton damask in various designs; unusually good at their price.

22x22-Inch Napkins $3.25 Dozen
—Firm, closely-woven, full-bleached, linen-finished napkins in spot and various flower designs. On sale at $3.25 dozen.

ARTHUR LETTS
The Broadway Department Store
BROADWAY, FOURTH AND HILL

400 Pairs Low Cut Footwear at $2.95



—These are higher-priced, low shoes that, because of unimportant imperfections, have been repriced to $2.95 for Monday of Basement Week.

—There are pumps and oxfords in patent leather, dull kid, white poplin and canvas; also colored kid shoes.

—There is a large assortment of styles, all styles of heels, and all sizes in the lot, but not in each style.

The Broadway Basement

Fabric Hats at $1.35

—Light-colored, striped fabric hats in various becoming shapes, that are especially suitable and pretty to wear with gingham or organdy frocks. This price is for Monday of Basement Week only.

The Broadway Basement

60 Cool, Summery Hats Repriced to $2.95

—These are in four styles, although all have the white patent Milan brim, the satin crown, and finished with grosgrain ribbon band and bow.

The Broadway Basement

Pretty Laces 7½c Yard

—These are Val. and shadow laces and insertions in various designs; from one half to three inches in width.

The Broadway Basement

Neckwear at 49c

—These are handsome collar-and-cuffs sets of organdy finished with embroidery edges. Some of the collars are the sailor shape, some round. Very effective when worn with the dainty summer frocks.

The Broadway Basement

Auto Veils of Chiffon at 95c

—This is a radical repricing for Monday of Basement Week. These veils are one-and-one-half yards long, have striped border and hemstitched ends. Colors are red, green, navy, pink, tan, gray, purple, brown and of course, there is black. This price is for Monday only.

The Broadway Basement

Fancy Ribbons at 19c Yd.

—These are taffeta ribbons, striped and flowered, and in various beautiful colorings. From 4 to 5½ inches wide.

The Broadway Basement

Seamless Sheets $1.15

—These are in the well-liked, 72x90-inch size, the size including the hems. A low price, when sheeting costs so much.

The Broadway Basement

Semi-Silks at 25c Yd.

—This is a really excellent quality of semi-silk, which is now so much used for blouses, children's clothes and undergarments. It is to be had in both plain colors and a few fanciful designs. Twenty different shades.

36-in. Percales at 25c Yd.

—We have 2000 yards of these light-colored percales that are to be had in checks and figured designs. They are in lengths from 2 to 10 yards, and are priced less than present wholesale cost because of this.

The Broadway Basement

Plain-Color Crepe at 22c Yd.

—These crepes are in gray, blue, pink and tan, and are the regular serpentine crepe. They are priced thus low because they are in lengths of 2 to 10 yards.

The Broadway Basement

Dress Ginghams at 19c Yd.

—Pretty plaids and stripes, and a quality that is worth more at the mill today than we are asking for it. We have about 1200 yards, so limit each purchaser to twelve yards.

The Broadway Basement

Room-Size Axminster Rugs at $28.95



—These are in the 8.3x10.6 and the 9x12 sizes, and their price for Monday of Basement Week means a saving of dollars. Rugs of this sort are becoming scarce and prices are advancing; therefore, such a rug, purchased now, means a worthwhile investment. They have the rich colorings of the Orient, heavy, lustrous pile.

The Broadway Basement

6x6 Congoleum Utility Rugs at $3.25

—These are waterproof, durable and sanitary rugs, used all over the United States and Canada. Patterns are copies of those in Brussels and Wilton carpetings; rugs that lie flat and require no tacking.

The Broadway Basement

27x52-Inch Velvet Rugs at $1.95

—These are the close-pile rugs so desirable because so easily swept; come in various pretty patterns and are bound, at the ends, with leatherette, which prevents fraying.

The Broadway Basement

5 Rolls Shimosa Toilet Paper at 28c

—This is a good quality of crepe paper and comes in large rolls. Limit 5 to a purchaser. No delivery.

5 Cakes White Borax Soap at 25c

—This is a satisfactory white laundry soap that is underpriced for Monday of Basement Week. Limit five cakes to a purchaser; none delivered.

Kleinert Dress Shields at 12c

—These are the satisfactory shields that are adjustable to various sizes. Underpriced for the day to 12c.

Children's Side Supporters at 8 1-3c Pr.

—Made of a quality of material usually found in higher-priced elastics. Adjustable to different lengths.

6 Roll-Edge Handkerchiefs at 20c

—The rolled edges are in different colors, and the price is special for Monday of Basement Week.

Service Flags at $1.19

—Made of lined textile cloth and mounted on a fancy metal frame; large size, round lower edge.

The Broadway Basement

36-inch Figured Silkoline Repriced to 23c yard

—This is the famous "Harmony" trademark silkoline, that has such a close, fine texture and comes in such beautiful patterns. A fortunate purchase enables us to sell it at this low price on Monday of Basement Week. It is suitable and attractive for covering comfortera.

The Broadway Basement

Fancy, Band-Border Marquisette at 29c Yd.

—This is 36-inch marquisette that is to be had in various fancy-border designs, that is hemstitched, and that makes very good-looking, serviceable curtains.

The Broadway Basement

27 and 36-Inch Cretonnes Lowered In Price to 19c Yd.

—Mill ends of good cretonnes that are in medium weight, and come in various flower designs—some small, some large designs—and several color combinations. Lengths range from 2 to 10 yards. Sold by the piece only.

The Broadway Basement

Basement Week



8 North Elevators
5 South Elevators
4 Inside Stairways
4 Outside Stairways

---Monday---the First Day of this Mid-Summer Basement Week

—Basement Week is always a time of worth-while merchandising opportunities—a time when we reach forth to gain new friends for this big, homey "Store Within a Store."

—We will permit no lessening of effort this time—we will make this July Basement Week one of the most important we have ever held. If preparation counts, it will be a Basement Week by which to set a standard—to measure the success of future sales results.

—And Monday will be the beginning!

—Each day new and specially priced and worth-while merchandise will be brought forth, and it will thus be to you advantage to read our daily announcements in the papers.

—Savings will be the order of the days of Basement Week.

—Then, something else to remember is:

—Shopping is always a pleasure in The Broadway Basement—into which 98,000 cubic feet of washed air is drawn each minute by the great fans of our ventilating system, and The Store Within a Store is ever a cool and refreshing place to visit—a grand change from the heat of the pavements!



For July's Basement Week—a Sale of

250 New Silk Dresses at $6.95--at $9.95--at $13.95

—Three splendid groups of pretty silk frocks—250 in all—the majority of which came as the result of a special purchase—others are from higher priced lines in regular stock.

Lot No. One—100 Dresses at $6.95
Lot No. Two—50 Dresses at $9.95
Lot No. Three—100 Dresses at $13.95

—In such a quantity you are sure to find plenty of different styles in just your size and in the colors you like.

Lot No. 1— Dresses $6.95

—100 of these pretty taffeta dresses in solid colors, stripes and checks. Sizes from misses' size 16 to size 40 for women.

—Just think of it—only $6.95 for a silk dress already to put on.

—It's only one of many Basement Week features.

Lot No. 2— Dresses $9.95

—50 dresses in this lot—various colors, including several very attractive dresses of navy taffeta.

—These dresses have Georgette crepe sleeves and many are embroidered. The sizes from 16 to 40, though, of course, not in each style, for there are only 50 dresses all told.

Lot No. 3— Dresses $13.95

—These are of heavy quality silk taffeta in an excellent color range.

—There are also dresses of satin and of Georgette crepe.

—Novelty collars, Georgette sleeves and embroidery are details.

—Sizes from 14 to 42 in this lot.

300 White Jap Silk Waists at $1.69

—A special purchase offered for Basement Week at a remarkably low price.

—White Jap silk waists, trimmed in color—cool, dainty, attractive — why, when you see them you will probably be tempted to buy several.

—Sizes 36 to 44, at the beginning of the sale.

The Broadway Basement

Corsets at 95c

—These corsets are made of a good quality of white coutil, some with low, some with medium bust line. Sizes 21 to 26, for the average figure.

—Monday's price is considerably less than their marked price for regular selling.

The Broadway Basement

Brassieres at 25c

—A Basement Week repricing of these pretty brassieres that are trimmed with lace and embroidery. Sizes 34 to 46.

The Broadway Basement

Extraordinary! Basement Week Feature

100 Taffeta Skirts, $4.95

—Attractive taffeta skirts in solid black, also a number of messaline skirts, in various stripes and colors.

—Skirts that have been low priced, even at their original marking—decidedly a feature for Basement Week, beginning Monday, and continuing while quantity lasts. Choice $4.95.

—Sizes from 24 to 30 waist measure.

The Broadway Basement

35-Inch All-Silk Chiffon

Taffeta Repriced to $1.10

—We have about 1000 yards of this nice quality of taffeta, which is to be had in various shades of blue, including midnight, sailor, Pekin, slate and peacock. This is a serviceable taffeta and a pretty one for frocks, blouses and skirts.

The Broadway Basement

36-Inch Figured Foulards at 89c Yd.

—These are silk-and-lisle, novelty foulards, many of which have designs in white on various backgrounds, including tan, green, etc.

—These foulards will make the prettiest sort of frocks, blouses, etc., and they are a quality that sells, regularly, for just ever so much more.

The Broadway Basement

32-Inch Genuine Imported Pongee at 69c Yd.

—This is hand-loom woven, all-silk pongee that makes such satisfactory suits for beach wear, such good looking shirts for men, waists for boys, blouses, etc., and that wears so well. Its price, 69c, is a special one for Monday of Basement Week only.

The Broadway Basement

Pretty Crepe Kimonos at $1.98

—A new shipment, just in time to be offered Basement Week at a feature price.

—Such pretty patterns on grounds of rose, blue, lavender and other colors.

—Made with elastic at waist line and trimmed with braid. A good range of sizes.

The Broadway Basement

Undermuslins

Just now, when the demand for white and delicately colored summer frocks are so much worn, and thus the demand for dainty undermuslins is greater than ever, we have such an excellent assortment of pretty, medium-priced garments—frilly things and plainer things.

—There are envelope and straight chemise, daintily trimmed and cut full; there are petticoats, trimmed with embroidery ruffle and slip-over gowns with a wee embroidery edge—any of which may be purchased for 75c, which is a repricing for Monday of Basement Week.

—A dainty envelope chemise, purchaseable at 75c, is trimmed with embroidery and lace and is ribbon run.

The Broadway Basement

Men's Palm Beach and Kool Kloth Suits at $9

—These are nobby suits in pinch-back and conservative models for regulars and for stouts—neatly made suits that are cut well. Sizes 34 to 44.

—Men's Section.

The Broadway Basement

Men's Auto Dusters Repriced to $2.19

—These are dusters of heavy weight, in olive and gray mixtures, roomily cut in the double-breasted style and finished with shields. Sizes 38 to 46.

—Men's Section.

The Broadway Basement

Wash Frocks

For Children of 6 to 14

Repriced to $1.98



—We have gone carefully through our large stock of wash frocks and grouped, under the one price, all broken lines, without regard to original marking.

—There are pretty frocks of excellent madras gingham in soft plaids, fine chambrays in pink and in blue, with not a few poplins, piques and linenes.

—Every frock has been priced for regular selling away higher than this price for Monday of Basement Week.

The Broadway Basement

Frocks for the Littlest Folks at 49c

—For the folks between the ages of two and six.

—Frocks of percale in dark blue, white figured, in pink and blue checks, in plain pink and blue and other light colors.

—Repriced for Monday of Basement Week to 49c.

The Broadway Basement

Middies in Slipover and Coat Style At Half Regular Prices

—These are in sizes for children of six to fourteen, are made of [illegible] and of twill. The small price is made because some are soiled from handling.

The Broadway Basement

Children's Wash Hats at Half Price

—Wash hats and bonnets of piques, lawns and poplins in various liked styles.

The Broadway Basement

Children's Rompers and Overalls at 49c

—These are for children of two to six years, and are made of [illegible] and percale. They are selected from standard lines and are underpriced for Monday's selling.

The Broadway Basement

For the Boy

Boys' Suits at $5.45

—Suits of sturdy mixtures in checks, stripes and diagonals in [illegible] and browns; made in the belted styles with slash pockets and knickers. Sizes for boys from 6 to 16 years.

—Boys' Section.

The Broadway Basement

Knitted Jerseys Repriced to $1.

—Finely-knitted jerseys in blue, gray and cardinal, made with neck.

—Sizes 28 to 36.

The Broadway Basement

Blouses at 39c

—These are made of neat striped and plain-color materials; have military collar. Sizes for boys from 6 to 16 years.

—Boys' Section.

The Broadway Basement

Boys' Knickers at

—These are made of [illegible] materials of medium weight, in shades of gray; serviceable knickers for wear. Sizes for boys from 16 years.

—Boys' Section.

The Broadway Basement

Men's Golf Shirts at 79c



—These are percale and chambray shirts, in the soft-cuff, coat style. Plain white, stripes in the percales, blue in the chambray. They are a bit imperfect, but the imperfections will not lessen their service. Sizes in the lot from 14 to 17, but not in all designs.

The Broadway Basement

Athletic Union Suits at $1.35

—Sleeveless, knee-length union suits, made with the elastic ribbed band across the back. All perfect suits that will be found cool and comfortable for summertime wear. Sizes 34 to 46.

The Broadway Basement

Caps at 59c

—New, French-style caps, cut full shape, well made, and in many patterns.

—Sizes 6⅝ to 7⅝.

The Broadway Basement

Men's Socks at 17c

—These are cotton [illegible] black, white, tan, [illegible] heliotrope; well reinforced heels and toes; very durable; every pair perfect. Sizes 9½ to 11½. Their price is special for Monday of Basement Week.

The Broadway Basement

Suspenders at 25c

—These are serviceable suspenders, of excellent webbing and finished with [illegible] er fasteners; considerably lower priced for regular selling.

The Broadway Basement

Women's Union Suits at 2[illegible]

—Low-neck, sleeveless union suits, some with the lace-trimmed knee; some with the cuff-style knee; light weight, for summer wear. Sizes 36 and 38. While they last, 29c a suit.

The Broadway Basement

Summer Weight Union Suits 59c

—Low neck, sleeveless union suits, some with the cuff-style knee with the lace-trimmed knee; full taped at neck and armholes. Sizes 34 to 44, but not all of these sizes in each style.

The Broadway Basement

Cumfy-Cut Vests at 12½c

—This is the nationally-known vest, that is sleeveless, [illegible] Swiss ribbed. There is size 36, only, which accounts for the price.

The Broadway Basement

Cotton Stockings at 17c

—Full seamless stockings, that come in black and in white, with the double garter welt; every pair perfect, and reinforced at heels and toes. Sizes 8½ to 10.

The Broadway Basement

Black, White and Balbriggan Stockings

—These are [illegible] heels and toes. Have [illegible] garter welt, every pair perfect. Sizes 8½ to 10.

The Broadway Basement

Palm Beach and Kloth Suits at $9

...y suits in pinch-back and conservative models ... for stouts—neatly made suits that are cut to fit ... 44.

The Broadway Basement

...'s Auto Dusters ...priced to $2.19

...rs of heavy weight, in olive and gray material; ... double-breasted style and finished with sleeves ... to 46.

The Broadway Basement

...ash Frocks ... Children of 6 to 14 ...d to $1.98



...refully through our large ...s and grouped, under the ...e lines, without regard to ...

...frocks of excellent madras ...ds, fine chambrays in pink ...not a few poplins, piques ...

...been priced for regular ... than this price for Mon...

The Broadway Basement

...Littlest Folks at 49c ...tween the ages of two and ...

...e in dark blue, white fig... ...blue checks, in plain pink and ...ed colors.

...day of Basement Week to ...

The Broadway Basement

...ver and Coat Style ...r Prices

...en for children of six to fourteen, are made of ... The small price is made because some are a ... ing.

The Broadway Basement

...Hats at Half Price ...bonnets of piques, lawns and poplins in various ...

The Broadway Basement

...pers and Overalls at 49c ...ildren of two to six years, and are made of ripe... ...are selected from standard lines and are underpriced ...

The Broadway Basement

...r the Boy ...oys' Suits at $5.45 ...atures in checks, stripes and diagonals in ... ...n the belted styles with slash pockets and ... ...oys from 6 to 16 years.

The Broadway Basement

...Jerseys Repriced to $1.69 ...oys in blue, gray and cardinal, made with ...

The Broadway Basement

Boys' Knickers at 59c

—These are made of ... ...materials of medium weight, ...in shades of gray. They ... ...serviceable knickers for vacation ... wear. Sizes for boys from ... ...16 years.

—Boys' Section.

The Broadway Basement

...Golf Shirts at 79c ...le and chambray shirts, in ...style. Plain white, stripes in ...n the chambray. They are ...t the imperfections will not ...



Men's Socks at 17c

—These are cotton socks, ...black, white, tan, gray or ... ...heliotrope; well reinforced ... ...heels and toes; very service... ...ble; every pair perfect; ... ...9½ to 11½. Their price is ... ...cial for Monday of Basement ... Week.

The Broadway Basement

Suspenders at 25c

—These are serviceable ... ...penders, of excellent elastic ... ...webbing and finished with ... ...er fasteners; considerably ... ...er priced for regular selling.

The Broadway Basement

...s Union Suits at 29c ...union suits, some with the lace-trimmed knee, ...yle knee; light weight, for summer wear; ... ...y last, 29c a suit.

The Broadway Basement

...Eight Union Suits 59c ...less union suits, some with the cuff-style ...med knee; full taped at neck and armholes; ... not all of these sizes in each style.

The Broadway Basement

Vests at 12½c

...nally-known vest, that is sleeveless, low neck ...re is size 36, only, which accounts for the ...

The Broadway Basement

...at 17c ...ckings, that ...d in white, ...arter welt; ... and rein... ...toes. Sizes ...

Black, White and Balbriggan Stockings 19c

—These are reinforced at ... ...heels and toes, have ... ...garter welt, every pair perfect. ... Sizes 8½ to 10.

The Broadway Basement

...UR LETTS ...Department Store ...FOURTH AND HILL

The Cream Sheet—Life's Finer Side.

Music and Song — THE STAGE AND THE DRAMA.

Los Angeles Sunday Times

Part III: Pages — LITERATURE—SOCIETY.

VOL. XXXVII. SUNDAY MORNING, JULY 14, 1918. THE HOME {For Parents and Children. For Teachers and Pupils.

Theaters—Amusements—Entertainments

GRAUMAN'S MILLION DOLLAR THEATER—

GRAUMAN'S MILLION DOLLAR THEATRE
Broadway at Third
TEMPLE OF THE CINEMA ART
PROGRAM

One Week Only
Starts Monday, July 15th, 1918

OVERTURE—Medley of Patriotic Airs. Grauman's Symphony Orchestra.

1. GRAUMAN'S EDUCATIONAL WEEKLY.
2. "Mountaineering Memory"—An Outing-Chester Scenic of true outdoor value—in the heart of the Canadian Rockies.
3. "When We Went to Sunday-School." Absolutely new—played for the First Time by JESSE CRAWFORD, ORGANIST.
4. Mack Sennett's Comedy, "LADIES FIRST." A thoroughly humorous situation involving a neglected husband, a lady with her mind on clothes, and a ladies' man taller.
5. Selected solo, by FRANCIS MURPHY, Baritone.
6. GRAUMAN'S PICTORIAL WEEKLY. Each week this screen version is chosen from Gaumont's News and Graphic and two current Mutual Weeklies which are compiled as rapidly as is possible to put on celluloid.
7. FACING THE ENEMY IN TRUE ARMY FASHION. Vividly portraying a front line battle trench, showing the American soldier ready for action.

GRAUMAN'S Presents the THOS. H. INCE-PARAMOUNT PHOTOPLAY.

Dorothy Dalton in "The Kaiser's Shadow"

Skillfully maneuvering with all her American wit she plays her adversaries into the palm of Uncle Sam's hand. The most exciting and thrilling photoplay of the season.

Continuous performance from 11:15 a.m. to 11:15 p.m. Matinee every afternoon, 15c and 25c. Evenings: 15, 25 and 35c.

Today—CHARLES RAY in "THE CLAWS OF THE HUN."

MASON OPERA HOUSE— TONIGHT ONE WEEK ONLY
Oliver Morosco Presents His Latest Musical Farce

LOOK PLEASANT WITH WALTER CATLETT

And a Typical Morosco Cast, Including the Delightful Comedienne, JULIETTE DAY

A Chorus of Wonderful Girls

Special Summer Prices

Nights and Saturday Matinee, 50c to $1.00
Wednesday Matinee, 25c and 50c

MASON OPERA HOUSE— Week Beginning Monday, July 22 The Season's Supreme Event

MARGARET ANGLIN In Her Greatest Success "BILLETED"

A Merry Military Love-Comedy

Seat Sale Thursday, July 18

COMMENCING SUNDAY, JULY 28
MAIL ORDERS NOW
Direct From Its Triumph at the Morosco Theater, New York. Oliver Morosco Will Present the Brilliant Laughing Stage Triumph
LOMBARDI, LTD. With Leo Carrillo
And the Original New York Cast Intact

ORPHEUM — Direct from Orpheum Circuit

ALEXANDRIA — Direct from Orpheum Circuit

GUINN'S RIALTO— TODAY
Her Second and Greatest Screen Sensation
NAZIMOVA in "TOYS OF FATE"

HIPPODROME — CONTINUOUS 11 A. M. TO 11 P. M.
A GREAT HEADLINER "RODEO REVIEW"
A Wild West Show de Luxe
BRIGHT VAUDEVILLE ACTS
ALL SEATS MATINEES 10 Cents EVES. 15c

STUDIOS.

Here and There.

WILLIAM FARNUM HERE.

CELEBRATED BIRTHDAY IN THE GRAND CANYON.

William Farnum and his company, under the direction of Frank Lloyd, returned last week from the Grand Canyon, where they were taking scenes for the Zane Grey story, "The Rainbow Trail." There were twenty-seven in the party, and six Fox film horses. It was the largest motion-picture company that had ever been down in the canyon, and the party remained eight days—another record for motion-picture companies.

The party was lodged at Hermit Creek Camp, 3500 feet below the rim of the canyon, to which camp the party went on mules down the seven-mile Hermit trail. Eight pack mules took the company's paraphernalia to the camp, and during the stay of the Farnum company at the camp, the Hermit trail was closed to visitors. Each day pack mules brought food for the party and every one agreed that it was the finest grub they had had in a long while.

In many of the scenes Mr. Farnum, Mary Mersch and Ann Forrest wore skins, as the idea was to show the three living in a valley from which there was no egress. In some way the girls protected themselves, but Farnum got one of the finest sunburns he ever had in his life. His shoulders were raw after the first day's work. There is probably no question that the burn was painful, but Mr. Farnum bore it with the noble patience he has so often exhibited in the interests of art as hero of the films.

The Fourth of July, besides being Uncle Sam's anniversary, was also Mr. Farnum's birthday, and in the evening the members of the company gave Mr. Farnum a birthday party, during the course of which the star was presented with a box containing a vibrator with all its different parts, which, as everybody knows, is the purveyor of great comfort after a hard day's filming.

Another present which was a source of surprise and delight to Mr. Farnum was the presence of his little daughter, Adele, who, with Mrs. Farnum, had come down the trail during the day, while the company was at work on location, to meet him on his return.

Among those in the party besides Mr. Farnum and Mr. Lloyd were Scotty Dunlap, assistant director; Billy Foster, cameraman, and William Burress, Ann Forrest, Mary Mersch, Billy Nye and Bill Harrison, actors, while the company of cowboys included Pete Leon and Buck Gebhart.

ERNEST SHIPMAN OPENS OFFICE HERE.

To help eliminate guess work in the making of feature pictures is the mission of Ernest Shipman, who has formed a chain of working associates and representatives which more nearly covers the independent field than any similar organization now in operation.

Certain productions are now under way, upon which Mr. Shipman has secured the approval of the First National Exhibitors' Circuit and other prominent buyers of special features. This practically insures an immediate sale, provided the pictures are properly made.

The doctoring of pictures which have been a drug upon the market is another successful department of Mr. Shipman's business. An instance may be cited in a recent well-known production which as a nine-reel offering went down to failure in New York, but which revised and altered to suit present marketable conditions, is now selling as a six-reel special at a rate which insures the owners approximately $70,000 for their investment.

Mr. Shipman has established temporary offices at No. 730 South Olive street.

NEW PICTURES ARE PLACED ON MARKET.

Trade announcements this week reveal the fact that a new brand of pictures is being placed on the market. This new product is to be known as Plaza Pictures and will be released by the W. W. Hodkinson corporation.

It is understood that three stars who have been popular in motion pictures will appear in the productions under this brand name. Anita King and Kathleen Clifford are two of the stars, and the third name is not yet ready for announcement.

Mr. Hodkinson also announces that he will place his own men in the field to sell this product, also the Paralta Plays and the Douglas natural color pictures, the distribution of which latter he now controls.

MAY ALLISON IS HUNTING A HOME.

House hunting is these days one of the many activities of May Allison, Metro star, who has recently arrived from the East. That is, she is house hunting by proxy, her sister doing the actual leg work required in the irksome task of finding a happy home, as Miss Allison herself is extremely busy on her new picture, "The Return of Mary."

After a thorough canvass of the suburbs of the city, Miss Allison has about decided to locate in Hollywood, she having found a residence on La Brea avenue which has sufficient grounds for a war garden, and which Miss Allison plans to lease for several months. In the meantime, the star is living at a Hollywood hotel with her mother and sister. She says that if her present plans mature she will build a home in Hollywood, which her mother may occupy the year round. It was rumored a short time ago, that somebody else—a masculine somebody—was about to secure the legal right to buy Miss Allison a home, but she denies there is anything in it, and says that she will continue to buy her own homes—for a while, anyway.

CHARLIE CHAPLIN FINDS NEW FORTUNE.

"Perquisites are what you get besides what you get," is a line from an old comedy. And now it looks as if Charlie Chaplin's perquisites might amount to a tremendous amount, since the comedian really is making money hand over fist from the lemon grove surrounding his studio.

And not only this. Charlie has a new idea. It is that of going into the manufacture of lemon sticks. Not candy sticks, but the small, slender sticks used by manicurists and which are an adjunct of every dressing table, which heretofore have been made from orange wood, but which he says he has found on investigation can be made just as well from the wood of lemon trees. A big wholesale drug accessory house in the East has offered to take all the sticks that can be turned out, and Syd Chaplin, Charlie's brother, has plans under consideration for a small factory near the studio.

ROY GETS A THRILL NOT IN THE SCRIPT.

Precipitating an avalanche of boulders while swinging from a lariat over the edge of a cliff, Roy Stewart, Triangle's cowboy hero, had a narrow escape from serious injury one day last week while working on his latest picture, "Cactus Crandall." Only the presence of mind of his director, Cliff Smith, saved him.

The company was working in Sulphur Canyon, near the Triangle's ranch studio in Santa Monica Mountains. Stewart was making his getaway from a band of Mexican outlaws. Tying his lariat to a tree he swung over the side of a cliff and descended, hand-over-hand. When within twenty feet of the bottom, a shrill cry of warning from Director Smith caused Stewart to look up, when he beheld a huge boulder, loosened by his weight on the rope, toppling on the edge of the cliff. Stewart's first thought was to swing in and seek cover in a cave in front of him, but Smith called over, "Jump and run for it!" Acting in a second, Stewart obeyed and made his escape amid an avalanche of rocks. He was found to be stunned when dragged to safety by members of the company, the huge boulder having missed him by mere inches. The cave was completely filled by the avalanche, and had Stewart sought

(Continued on Eighteenth Page.)

Among the Motion Pictures



Theda Bara, in "The Clemenceau Case," Miller's

Bebe Daniels, in "Kicking the Germ out of Germany," Symphony.



Marion Davies, in "Cecilia of the Pink Roses," Tally's Broadway.



Dorothy Dalton, in "The Kaiser's Shadow," Grauman's.



Mabel Normand, in "The Venus Model," Kinema.



General Pershing, in "Pershing's Crusaders," Alhambra.



Ann Little, in "The World for Sale," Clune's Broadway.



Nazimova, in "Toys of Fate," Quinn's Rialto.



Roy Stewart, in "The Fly God," Riviera.



Harry Carey, in "Hell Bent," Superba.



Lillian Gish and Robert Harron, in "Hearts of the World," Clune's Auditorium.



Scene from "The Kaiser The Beast of Berlin," Garrick.



Douglas Fairbanks in "Say! Young Fellow," Palace

Looks Good.

WALTER CATLETT IS POOH-BAH OF SHOW.

BY GRACE KINGSLEY.

"OF COURSE, you know," declared Walter Catlett, as he wiped the per-sweat from his brow, "how every actor, when he sits back at rehearsals," wants to get right out on the stage and play every single part in the piece himself. He could show 'em, by the mighty Melpomene, he could, what regular acting is!"

It was at a rehearsal of the new Oliver Morosco-Elmer Harris-Harry Piani musical comedy at the Majestic, and, having shown Broadway he was some boy, our own Walter Catlett is with us once more.

Only now he's Walter Catlett, impresario, if you please, with horn-rimmed glasses and everything! In fact, to be specific, he's the pooh-bah of "Look Pleasant," which goes on at the Mason tonight. He has stage-managed, directed, groomed, rebuilt, rewritten, designed the scenery and "written" the dances. Also he confesses he has, so to speak, denatured some of the spicier Harris epigrams, so that now "Look Pleasant" is a show that no boy may be afraid to take his dad to see. Aside from which, Mr. Catlett has nothing to do except play the star role.

And just as a nice little exciting piece of news, we pause to announce that with the launching of "Look Pleasant," Walter Catlett enters on a career as a full-fledged stage director, if not with Mr. Morosco, then with another producer who has already made him an offer.

Do you remember how Walter Catlett, back in the old Burbank days, used to be famous for making two laughs grow where only one grew before? Why, he'd have been able to make a musical comedy of "Romeo and Juliet" if ever he had tried. And the critics used to get irritated and scold, but it never did any good—or harm. Catlett just knew human nature and he knew human nature liked to laugh. That's what finally put him on New York's Broadway and what has kept him there ever since, and that will keep him there as long as he will stay, while we go Catlettless out here.

(Continued on Fourth Page.)

SCREEN.

Review.

PERSHING'S CRUSADERS.

OTHER MOTION PICTURES OF POWER AND BEAUTY.

Alhambra.

Commencing today, the Alhambra announces the opening of the first United States official government war picture, "Pershing's Crusaders," the eight-reel propaganda film released by the Committee on Public Information's division of films. This feature is now playing to capacity in several of the large cities, including New York and San Francisco, and the press and public have accorded it the highest praise, declaring that it is the best compilation of war pictures sent to this country since the beginning of the European struggle. Do you realize that you are at war with the Hun? That is the question that Uncle Sam asks in this wonderful production that has taken the country by storm. If you do not, he is sure you will after seeing this picture.

Quinn's Rialto.

Nazimova, in "Toys of Fate," her second great screen sensation, is now playing at Quinn's Rialto. Undoubtedly the most singularly attractive personality of the screen or stage, Mme. Alla Nazimova has become a sensation over night. Born in Russia, and living in this country since childhood, this famous actress occupies today one of the foremost niches in the hall of theatrical fame. "Toys of Fate" undoubtedly will eclipse her former accomplishments. It is the story of a young gypsy, loving and hating, fiery and untrammeled of nature, who is made the instrument of fate to bring to justice a man who has spoiled her mother's life.

Tally's Broadway.

A young girl still in her teens Marion Davies appeared before the public first in the chorus of a Broadway musical comedy, where her dainty beauty, fresh charm of face and piquant manner at once attracted the attention of first-night habitues, critics and casual theatergoers alike. In March, Miss Davies read Katherine Haviland Taylor's novel, "Cecilia of the Pink Roses," and became imbued with an ambition to do something more substantial and soulful than being starred in musical comedy. In April she had a company of prominent players and a very capable director hard at work on her first motion-picture production, an adaption from the story that first gave her a desire to become a star of the screen. The picture will be the attraction at Tally's Broadway next week.

Grauman's.

All the cunning and quick American wit is brought into play in "The Kaiser's Shadow," the latest Paramount photoplay, in which Dorothy Dalton, famous Thomas H. Ince star, appears for one week, beginning tomorrow, at Grauman's. The story originally appeared in serial form in one of America's leading magazines under the name of "A Triple Cross," by Octavus Cohen and J. U. Giesy. The photoplay has been strongly assisted in its effects by Director R. William Neill, under the supervision of Thomas H. Ince, and by the intricate stage settings, which are characteristic of all Ince productions.

Miller's.

Theda Bara is coming to Miller's for a week, beginning today, in a sensational and thrilling film play entitled "The Clemenceau Case." This is a picturization of Alexandre

(Continued on Sixteenth Page)

Theaters Amusements—Entertainments

TALLY'S BROADWAY THEATER—833 S. Bdwy.



MARION DAVIES IN "CECILIA OF THE PINK ROSES"

A NEW AND LOVELY STAR

makes her initial screen appearance as the heroine of Katherine Haviland Taylor's charming story.

ONE WEEK STARTING MONDAY

TALLY'S BROADWAY THEATER 833 S. Bdwy.

PRICES 15 20 30 CENTS

Shows at 11—12:30—2—3:30—5—6:30—8 and 9:15 P.M.

KINEMA— Grand at 7th

Kinema

Mats. (Except Sats., Suns.), 15c, 20c; loges, 30c. Eves., 15c, 20c, 30c; loges, 50c.

NOW PLAYING

MABLE NORMAND

Refreshing as the sea-breezes as the girl who made bathing suits pay in

—1—

The VENUS MODEL

"The Hussy of the Nile"

2. Cleopatra's dressmaker may have been a florist, but it was her jazz band that had Mark Handy jitneying across the silent Sa-ha-ha!

TOTO at his best

3. Pathe News Weekly.
4. Kinema Educational.
5. Kinema War News from Abroad.
6. Kingsley and Orchestra.

—7—

10 LIVING BATHING GIRL MODELS

On the Kinema stage in a brilliant fashion review of the latest in bathing costumes from the NEW YORK STORE.

PALACE— 7th St. Between Bdwy. & Hill

Palace 7th St. Between BDWY and HILL.



All Comedy Week

DOUGLAS FAIRBANKS IN SAY YOUNG FELLOW

CHARLIE CHAPLIN IN WHO GOT STUNG

Adapted from CAUGHT IN THE RAIN

CHRISTY COMEDY "Efficiency"

BURBANK New Show Today Continuous 1 to 11

Bigger and Better Vaudeville and Photo Plays

Juggling Matheu "Nuf Sed"

Chi-Che Trio Comedy Cyclists

Genevieve Knapp Interpretative Dances

3 Melody Maids Harmony Singers

Irene Franklyn Famous Cornet Soloist

Lou Worth Minstrel Man

Eileen Percy & Franklyn Farnum IN THE MYSTERY PHOTOPLAY "THE EMPTY CAB."

Matinee 10 Cents Evenings 15c Children free except Sat. eve. and Sun.

THEATER DE LUXE— ALVARADO BET. 6TH & 7TH STS. OPPOSITE WESTLAKE PARK.

MACISTE in "THE WARRIOR"

MUSICAL.

"America."

CAMPINA MIA, ES DE TI.

HOW GOOD AMERICANS ARE MADE BY MUSIC.

Somewhere in New York there is a little church whose one peculiar charm is a congregation of some twenty-five Spanish-speaking people—Cubans, South Americans, Central Americans and Spaniards who gather every Sunday to worship in their own way, which is individual, and in their tongue, which is charming. Nothing about either of these things is unusual, but what is of interest is the fact that these olive-skinned foreigners are, through their church and the music which forms a part of it, learning to be true Americans. The unique feature comes at the close of the service.

After the benediction of the priest, a vested chorister, accompanied by two diminutive assistants, solemnly and ceremoniously brings in an American flag. This is held high up where all can see it, and out of the throats of twenty-five or more Spanish-speaking foreigners rise the notes of "America." But instead of the familiar "My country, 'tis of thee," come words of softer accent and stranger sound. For instead of singing in English, this tiny congregation sings our hymn in the language which has meaning to them. At the end of the song the flag is carried out at the head of the recessional. This marks the close of the service. The effect both artistically and emotionally is fine—a real and earnest show of Americanization and patriotism portrayed in a way that carries meaning to the participants. How great a step this is in the right direction cannot too highly be appreciated.

Much can be done through the medium of music in the way of Americanization. And when to this is added the improvement of making the music intelligible to the singers, the way is shortened by half.

It is a hard task to instil the ideas and ideals of America into the heart and mind of a new arrival to our shores. It is doubly hard when there is no way of making them know to him in his own language. One of the channels that every educator takes, is the one of the love of song that is known to be inherent in every one. The foreigner is quick to learn the melodies that breathe the spirit of America. Add to that a translation of the words into his own tongue, and he will soon sing himself into an appreciation of what America means.

MUSIC ESSENTIAL, EDISON'S VERDICT.

"You ask me if music is a human essential," said Thomas A. Edison, when interviewed by the Etude recently. "To the Eskimo, or South Sea Islander, no. To the American, Frenchman, Englishman, Italian, yes. Mere existence demands nothing but food, drink, clothing and shelter. But when you attempt to raise existence to a higher plane, you have to nourish the brain as well as the body. I don't think there is any sane person who would say that books are unessential to the maintenance of our civilization in America. Yet, after its school days, probably less than one-fourth of our population reads with serious purpose. Music is more essential than literature, for the very simple reason that music is capable of releasing in practically every human mind enlightening and ennobling thoughts that literature evokes in only the most erudite minds.

"Music, next to religion, is the mind's greatest solace, and also its greatest inspiration. The history of the world shows that lofty aspirations find event in music, and that music, in turn, helps to inspire such aspirations in others. Military men agree that music is essential to soldiers both in camp and in action. The "Marseillaise" is worth a million men to France. Music is not less essential to those the soldiers leave behind them. Instead of decrying music, the demagogues and others, whose hysteria or self-consciousness has distorted their vision and befuddled their brains, should urge the nation to make more music, to hold more concerts, to have more community singing—in short, to do everything that reasonably can be done to make America a singing nation during the war. When the casualty lists begin to fill the pages of our newspapers, we shall need music to sustain our national spirit. The man who disparages music as a luxury and non-essential is doing the nation an injury."

"Among the Pines."

Miss Fannie C. Dillon, composer-pianist and teacher of harmony, will again open her out-of-door studio, "Among the Pines," on Mt. Wilson, this summer. All who have enjoyed this original and unique mode of combining pleasure and progressive study during the summer months have pronounced it a real success.

The use of the xylophone in this work is an interesting feature.

"Land of Our Hearts."

This year's annual music festival of the Litchfield County Choral Society, held at Norfolk, Ct., during the first week in June, was doubly interesting because of the first performance of "Land of Our Hearts," a cantata for chorus and orchestra, by George Whitefield Chadwick. Mr. Chadwick, who is known as the "dean" of American composers, has given one son to the army and another to the navy in defense of the country. This act of patriotism and sacrifice was one of the causes which led him to write the cantata.

CANADIANS GOOD FIGHTERS.

It is very gratifying and encouraging to all over here to watch the growing enthusiasm of the French Canadians and to see how splendidly the young men are entering on their military duties. Even the women are anxious to share in the great work of overthrowing the common enemy.

The profound impression which a visit to France creates makes one feel that if all our French-Canadian confreres could realize what has happened and what is happening across the channel, every man of military age would rush to join the colors. The French Canadians at home should and must be stirred by the vivid realization of conditions in France and by the fact that their French-speaking brothers now in France are proving splendid fighters and are among the best and bravest in the field.—[Sir Edward Kemp in the London Star.

Didn't Notice It.

"Doris, those people will be here in a minute. Put on your evening gown, quick!"

"Don't be funny, Charles; it is on."—[Cassell's Saturday Journal.

Theaters—Amusements—Entertainments

ORPHEUM— THE BEST OF VAUDEVILLE

BEGINNING MATINEE TOMORROW

The American Musical Comedy Favorite

WELLINGTON CROSS

In Songs and Stories of the Moment. Ted Shapiro at piano.



Fred— —Marie

WHITFIELD & IRELAND

Assisted by Lew Murdock in Their Rural Satire,

"THE BELLE OF BINGVILLE"

TYLER & ST. CLAIR

Xylophone Players.

EDWIN STEVENS and TINA MARSHALL

In "The Birthdays of Dolliver."

Aaron Hoffman's Newest Comedy

"THE HONEYMOON"

With GLEN ANDERS & CO.

JOHN GARDNER & MARIE HARTMAN

In "Vaudeville Vagaries."

BARRY & LAYTON

The All 'Round Boys

Allied Nations' Official War Review—England, France, Italy, U. S.

ORPHEUM SYMPHONY ORCHESTRA

PATHE NEWS WEEKLY

MR. MARTIN BECK PRESENTS

LUCILLE CAVANAGH

WITH FRANK HURST, TED DONER

In a Kaleidoscope of Dance, Color and Song. Music and Lyric by Charles McCarron.

Box Office Open Tomorrow for Entire Engagement of

MADAME SARAH BERNHARDT

Which begins at Orpheum Monday Matinee, July 29. First week, "Du Theatre au Champ d'Honneur;" week of Aug. 5, "Camille." Prices, Nights, 10c to $1; Mats., except Sat. and Sun., 10c to 75c. War Tax 10% additional.

SUPERBA

A Better Picture Than "COME THROUGH"

That's the verdict of both press and public on

"Smashing Through"

the latest mile-a-minute melodrama of the dare devil

"HERB" RAWLINSON

Which has broken all attendance records for the past seven days at the

SUPERBA

And for the benefit of the thousands who were turned away, we will hold it over for a

SECOND BIG WEEK STARTING TODAY

GARRICK— Broadway at 8th

Rupert Julian's Expose of Civilization's Worst Enemy

"THE KAISER; THE BEAST OF BERLIN"

First Time On Broadway at Popular Prices

RIVIERA— Broadway at 9th

See Dashing, Daring

ROY STEWART

in the Famous "Red" Saunder's Story

"The Fly God"

MOROSCO— World's Greatest Stock Company

MATINEE TODAY—Second Big Week

OLIVER MOROSCO PRESENTS THE COMEDY SUCCESS OF THE SEASON

POTASH & PERLMUTTER IN SOCIETY

THE CRITICS WERE ENTHUSIASTIC.

Guy Price, Herald—Laughs come so fast thatthe audience never can tell exactly which one it is laughing at. Playgoers get full return for their money and then some.

Monroe Lathrop, Express—It's like old times before the war gripped everyone in its gloom.

Florence Lawrence, Examiner—Wholesome comedy, clean in line and situation. Mawruss and Abe are a source of fun.

Prices—Nights, 10c to 75c. Matinees, 10c to 50c.

Next Attraction—"WATCH YOUR NEIGHBOR."

CLUNE'S Broadway 528 South Broadway Phone 881

ANN LITTLE, CONWAY TEARLE

and an all-star cast in SIR GILBERT PARKER'S powerful story, "THE WORLD FOR SALE," produced under the personal direction of J. STUART BLACKTON.

PATHE OFFICIAL RED CROSS WAR VIEWS.

Master Fred Kelly, Phenomenal Boy Soprano. Continuous Shows starting at 11:00, 12:30, 2:00, 3:30, 5:00, 6:30, 8:00 and 9:30.

Parmelee-Dohrmann Co. Features Open Stock Dinnerware



THE ideal way to buy dinner ware is from open stock. You pay no more than when you buy a made-up set—and you can confine your selection to just those pieces you really need and as few or as many of them as your requirements necessitate.

The extensive variety of unusual patterns which we carry makes it possible for you to buy from open stock almost any style of service you wish—a tea set, a breakfast set, a dinner set, a luncheon set, a coffee set, an ice cream set, a salad set, a fish set, a roast beef set, a turkey set, a game set, a berry set, a cake set—any requirement can be met from our open stock patterns.

Bungalow or Beach Set

Johnson Bros. English porcelain, in attractive dove gray and gold pattern, 15 pieces. $5.85

And to go with each set you will find here the correct silver—the famous "Community" plate, "Gorham" plate, Rogers Bros.' "1847" ware, Barbour's "Sheffield" plate and the very newest patterns in Sterling Silver



Parmelee-Dohrmann Co.

The House of Housewares

436-444 South Broadway

(102)

Established 1884

Children's Shoes now at the Seventh Street Store

Wetherby-Kayser Shoe Co.

Exclusive Agents Laird-Schober Women's Shoes

Broadway at Fourth

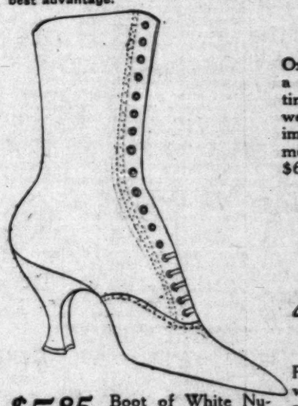
Exclusive Agents Johnston & Murphy Men's Shoes

July Sale White Footwear

We have received another shipment of White Footwear. This makes it possible for us to continue our presentation of unsurpassed values in a very large assortment of summer footwear. Close inspection of these special offerings and early buying will be to your best advantage.



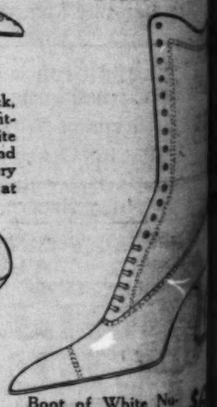
This Sale at the Fourth and Broadway Store Only



$6.50 Oxford of White Nubuck, a model of excellent fitting qualities, with white welt sole, Cuban heel, and imitation wing tip. Very moderately priced at $6.50.



$4.50 Pump of White Fabric with turn sole and graceful French heel. A very special value at $4.50.



Boot of White Nubuck, white welt sole and Louis heel. A graceful summer model. Slender Louis heel. $8—reduced to $6.85.

$5.85 Boot of White Nubuck, a handsome summer model with graceful French heel. Regularly $8—reduced to $5.85.



$4.85 Pump of White Nubuck—unusual grace of line marks this model. Regularly $6—reduced to $4.85.



Pump of White Fabric, French heel, priced in this sale at $5. (Downstairs)

Wetherby-Kayser Shoe Company

ann Co. Features
Dinnerware

y to buy dinner ware is from
ou pay no more than when you
set—and you can confine your
t those pieces you really need
as many of them as your re-
essitate.

variety of unusual patterns
for you to
le of serv-
set, a din-
et, an ice
roast beef
set, a cake
from our

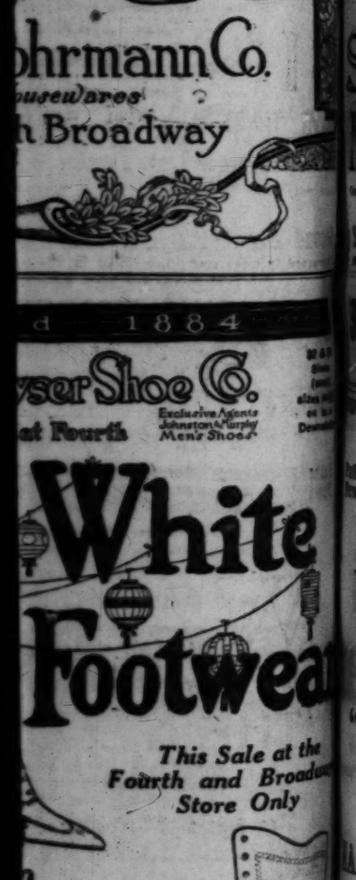
Bungalow or Beach Set
Johnson Bros. English porce-lain in attractive dove gray and gold pattern. 15 pieces.
$5.85



ohrmann Co.
ousewares
h Broadway

d 1884
yser Shoe Co.
Exclusive Agents Johnston & Murphy Men's Shoes
at Fourth

White Footwear
This Sale at the Fourth and Broadway Store Only



Nubuck, ellent fit-ith white heel, and p. Very ced at

Fabric e and heel. A alue at

Boot of White Nubuck, white welt sole and Louis heel. A graceful summer model slender Louis heel. Regular $8—reduced to $6.85.
$6.85



Pump of White Fabric, French heel. Regularly priced in this sale at $5. (Downstairs)
$3.95

hoe Company

STAGE.

Musical Comedy.

OK PLEASANT."

E THE MASON; PLAYS, WHERE ELSEWHERE.

at the Mason, Oliver Mo-offer his latest creation of and music entitled "Look with the famous comedian Los Angeles favorite, Wal-in the star role, and an company and production. seasons past Morosco former offered a new com-music to his California and without exception each not to make a big name the country. Walter Cat-ell known to need in-"Look Pleasant" will derful scenic investiture brush of Morosco's master Collette; the costumes the most pleasing and ab-music; the chorus will be looking at. The play by Elmer Harris, the Willard Macdonald, and the Harry Piani. The pro-under the personal direc-Walter Catlett. Juliette Day the leading feminine role. Rios, former star of Sherry;" Marion Vantine, Thomas Gleason, Jack Pol-Frank Darien, David Butler now will compose the cast.

Helen Cross, topliner of the bill that opens Monday July 15, has so long been with Lois Josephine that will be surprised to see him on the fact that he is alone



Walter Catlett.

will have one good effect: it will concentrate attention on his clever abilities, not distracted by the presence of a talented and pretty co-partner. Another well-known personage on the new bill is Edwin Stevens, also a factor in vaudeville and the legitimate, who now has as co-star his former leading woman, Tina Marshall. The new firm offers for the coming week a sparkling comedy, "The Birthdays of Dolliver." Fred Whitfield and Marie Ireland have added Lew Murdock to their staff and will appear in a rube satire, "The Belle of Bingville." Tyler and St. Clair will prove their claims to

Centers—Amusements—Entertainments

STAGES— VAUDEVILLE

PANTAGES VAUDEVILLE
Next Week Will Positively Be Your
LAST CHANCE TO SEE
the Greatest Act in Vaudeville
SINGER'S MIDGETS
Count your lucky stars that popular demand has forced us to hold them over for a
Special Big Week STARTING TOMORROW
Everybody is forearmed. Don't wait till the last minute—bring the kiddies and come early.
3 SHOWS TONIGHT STARTING AT 6 P. M. 3
Matinee Today at 2:30

HARMONY— 614-616 S. Broadway
"WE PICK THE GOOD ONES"
Balcony 10c Our prices, any day, any time. Loges, 20c. 15c Scenic Novelty
FANNIE WARD
In A. H. Wood's Sensational Success
"THE YELLOW TICKET"
The Biggest Picture of the Season
HAROLD LLOYD AND BEAUTIFUL BEBE DANIELS IN "Kicking the Germ Out of Germany"

Morosco.

Business is good at the Morosco, where the celebrated firm of Potash & Perlmutter have been turning customers away at every performance, and where they will be seen for one more week in their latest offering, "Potash and Perlmutter in Society," beginning with today's matinee. Despite war conditions, Potash and Perlmutter can always be depended upon to furnish laughs by the gross. And laughs are needed now more than anything else. A week ago the Morosco offered for the first time in stock here an elaborate production of the celebrated New York success, "Potash and Perlmutter in Society." The house immediately filled to capacity. It has remained, so at every performance.

Pantages.

The second and last week of the special return engagement of Singer's Midgets starts at Pantages today. The Lilliputians have been packing and jamming the popular Broadway vaudeville emporium for the past seven days, with kiddies from 6 to 60. "The Dancing Girl of Delhi," an oriental fantasy from tales of the Mohammedan courts, will be presented by "Brother" St. Denis of the famous Ruth St. Denis family of dancers, as the special added feature of the week. Other vaudeville turns will be the Lucy Lucier Trio, harmonious funsters; Rose and Ellis, acrobats; and Pat Barrett, in exclusive song talk.

Burbank.

With six acts of bigger and better vaudeville, and Eileen Percy and Franklyn Farnum as the photoplay stars in the thrilling mystery playlet, "The Empty Cab," the Burbank offers for the coming week a programme that is worth the money. The vaudeville portion of the bill will be in charge of Juggling Matheu, babbling balancer; the Chi-Che Trio of comedy cyclists; Genevieve Knapp, well-known local society girl offering a repertoire of interpretative dancer; the Three Melody Maids, harmony singers and funsters; Irene Franklin, well known in the music world of Los Angeles, who will render a number of selections on her silver-throated cornet; and Lou Worth, the minstrel man.

Hippodrome.

The Hippodrome will offer a week of good entertainment beginning tomorrow's matinee, when the management has made a specialty of getting a series of laugh makers. The De Pace Opera Company head the programme. Then Ray Snow, with his man-about-town air, will "speak his piece." A guaranteed trouble-remover, or a method whereby you may produce new laugh wrinkles, is the skit of Jones and Johnson, colored artists. Charles Glockner attempts to juggle water, and spills and surprises are the result. The Archie Nicholson Trio have voices that please and a line of comedy that is always good. Grace Orma, with her excess height, is good for a smile any day. A magician and manipulator of cards is Al Day.

BILL "LOOSENED."

Bill Herschell, who write "Long Boy," lives in Tecumseh place. The other evening, while Bill sat on his front porch worrying about when he would have to cut the grass, a parade approached from the east and turned into Tecumseh place. In the front line were three little boys with drums, then several boys with flags. Next came the commander, a 12-year-old one. Behind him were little boys with home-made rifles. Then came the Red Cross nurses, about a dozen of them. Two nurses drew a little toy wagon fixed up as an ambulance. Other Red Cross nurses were grouped around a big flag. The parade halted in front of Bill's house. The commander turned, and with much gruffness, said:

"Now, I want you all to sing like I told you or I'll knock you loose."

The commander wave his arms and the youthful paraders began singing "Long Boy" for "Long Boy's" father. It was wonderfully sung. The paraders looked up at the front porch and Bill applauded, applauded with true delight. Finally the parade moved away.

Bill didn't know that he was expected to throw money in the flag. The next evening the kids in Bill's street decided to organize a parade. They were not going to take any chances on Bill escaping a contribution to them, for a little Red Cross nurse appeared at the door to warn him. She rang the bell and Bill answered.

"Say, Uncle Bill," she said, "are you going to be home about 7 o'clock?"

"Certainly," he replied. "Why?"

"Well, us children in this street are getting up a Red Cross parade and when we hold out the flag you'd better put something in it."

And when the parade halted at Bill's an hour later the father of "Long Boy" had to "loosen."—[Indianapolis News.

FAREWELL MESSAGE TO HIS MOTHER.

DYING YANKEE SOLDIER FINDS GOOD ANGEL IN FRENCH HOSPITAL.

An American soldier lay badly wounded in a French hospital. He was dying and he knew it, and he wanted to write a last letter to his mother back home in the States.

He was one of several Americans who had been carried a few days ago to this hospital where every one was French, from the chief surgeons to the youngest of the nurses, and the least of the orderlies. Most expert had been the treatment and most tender the care these boys of ours had received, but here was one of them calling for some countryman of his by whom he could transmit his farewell message home.

There were no English on the premises and the only Americans were those comrades of his who could not help. There was a hurried canvass of the hospital. Finally, a Frenchwoman came forward who said she felt sure she could speak and write the wounded boy's tongue well enough to serve him. Like her father, she had spent some years of study in America, and like him she had mastered its idiom and its accent.

She was soon cheering the boy with the friendly sound of English words, and a little later those in the ward saw her settled at the side of the cot, bending forward from time to time to catch the phrases of this mother's letter which would not wait till Mothers' Day.

The boy died, but not before he had finished the letter. It is now on its way home. And some day some one will tell the mother that the woman who set down the last message of her son in France was the daughter of Georges Clemenceau, Premier of the French Republic.—[Stars and Stripes, France.

WHEN THE GUNS SPEAK.

They used to be called "cannon" and they "roared." Wellington at Waterloo had 156 of them—not enough of them to be missed from a reconnaissance in force on the western front. Yet they "roared" in poetry and prose for many a decade thereafter.

"Cannon" have become "guns," although, when Lord Roberts died in France, Kipling for the sake of meter, reverted to the older words:

"Three hundred miles of cannon spake
When the master gunner died."

Note that while the 156 field pieces of Waterloo roared the 8000 guns that accompany a modern field army "spoke." There being no word that adequately describes the upheaval of sound at their discharge, no attempt is made to fit one to it. The guns speak to good effect, as on the Piave, along the Marne, in Flanders.

Statesmen are eloquent, but, pacifists to the contrary notwithstanding, the ten-inch howitzer has the floor. When, in the opinion of the Allies, the time comes to discuss peace and it goes through it will be because the guns second the motion.—[New York Herald.

RED CROSS AFFAIRS

East Hollywood Auxiliary.

The workers of the East Hollywood Red Cross have the following record to show for their past six months' work: Sixteen thousand surgical dressings made, 884 hospital garments, 1014 knitted articles, 200 filled kits for the navy, costing $2 each, and ninety "housewives." In all $2200 was spent on materials and they now have on hand $1200.

Besides the work in the auxiliary-room, for the past two weeks the women have been serving lunch in Albert Cohn's Main-street store, the entire returns being turned over to the Red Cross. The first week Mr. Cohn donated all the food and the second week the local packing-houses supplied it. From 100 to 200 people crowded the lunchroom every day, and over $300 was cleared.

Garden Fete and Bazaar.

The Forty-second and South Park Red Cross auxiliary will have a garden fete and bazaar next Saturday afternoon and evening in South Park. An elaborate programme has been planned.

Piano Recital for Red Cross.

Some $20 were raised Thursday for the Red Cross auxiliary of the Los Angeles section of the Council of Jewish Women by little Miss Harriet Krystal. The little girl is 7 years old and the pupil of Mrs. Joseph Carter. The recital took place at the home of Mrs. Noah Krystal, No. 205 South Manhattan place, and the gifted young pianiste delighted her audience with a programme of some length and variety.

Girls Give Benefit.

Two 10-year-old girls, Jane Oliver and Helen Cerf, gave a Red Cross benefit Saturday afternoon at No. 439 South St. Andrews place. They had many pretty booths and made $35 for the cause.

Garden Party.

Cuddle Doon, the hospitable home of Mr. and Mrs. Seymour Thomas, was the scene of a delightful informal Red Cross garden party Sunday afternoon. An informal programme was given by Mrs. George Fusenot, Miss Margaret Johnson, Mrs. M. Newman, Miss C. Apple, Miss M. Hasse, Miss Grace Gubb, George Varnum and Clyde Mohler.

Assisting Mrs. Thomas were Harold Reynolds, E. N. Nettleton, T. Minford, A. Drenan, A. Brown, C. Ayres, R. Haims, S. Raymond, Phil Johnson, N. Slayden, F. Anderson, T. T. Flag, G. Dunlop and the Misses Ruth, Violet and Ellen Andrews, Karla Scheanum, Gwendolin Chaplin, Jame Culberson, Margaret Hauber and Alberta Bertranel.

Among the out-of-town guests were Mr. and Mrs. George Fusenot, Mr. and Mrs. James T. Fitzgerald, Mrs. James Bastabler, Miss D. Bastabler, Mr. and Mrs. W. de Mille and Misses Agnes and Margaret de Mille, Dr. and Mrs. J. Halms, Mrs. M. Fisk, Miss M. Hirshi, Mr. and Mrs. F. Armond, Mrs. Branville Bramen, Mrs. F. Pool, Mrs. E. Thomas, Mr. and Mrs. Cosmo Morgan, Mr. and Mrs. N. Tyler, Parley Johnson and Mrs. H. O. Eversole.

Another Tea House.

La Caseta del Sol, the attractive Red Cross tea house overlooking the Santa Monica Canyon, is open from 2 o'clock until 7 o'clock on Sundays, and delicious refreshments are served by Santa Monica society women and their daughters. During the summer months the tea house will be under the chairmanship of Mrs. Isaac Milbank.

Heads Department.

Miss Martha P. Hodges has been appointed chairman of the reclamation department of the Y.W.C.A. Red Cross. This department will instruct workers in how to utilize and remake partly-worn garments and hats, and in the darning and refooting of stockings.

Seeing a City for the First Time.

The Seattle Post-Intelligencer tells of a young fellow from Alaska who is seeing the city for the first time. He is 20 years of age, was born and reared in Alaska, and until the other day when he landed in this county had never seen a skyscraper, nor any other building built of brick or concrete. He had never seen a paved street, nor a passenger elevator, nor a drawbridge. He had never attended a vaudeville show, nor eaten in a restaurant where there was a cabaret.

But don't waste your sympathy on this young man. Rather is he to be congratulated. His delight will be greater than any we can know. His interest in life itself will be enhanced beyond what we can hope to reach. To contemplate the things still in store for him, and to recall how few things are in store for the rest of us—well, the young fellow has a tremendous advantage over the fellow who has been brought up in the city.

It is the memory of our first experience that counts, anyway. Our first circus, our first love affair, our first view of Niagara Falls—or New York, or anything else strange and startling, it is the first experience that is remembered longest and with greatest pleasure.

We who have grown up and developed in this country, accustomed to these things that are now giving so much interest to the Alaskan boy, can't appreciate what it must mean to behold them for the first time. It must be enchanting, to say the least. — [Columbus (O.) Dispatch.

Uprights $635 and up. *Grands $985 and up.*

If you knew that in a comparatively short time you would pay $1000 for a
STEINWAY PIANO
that today sells for $635—

—you would lose no time in arranging to take advantage of present prices. Such will surely be the case. Our present stock and the carload of Steinway pianos now arriving, we offer at prices that represent a saving of several hundred dollars to you over those that will soon prevail. Prices have advanced three times since September, 1916, and are advancing regularly. Our easy payment plan will assist you if you desire.

A Steinway in your home will mean an investment upon which you can realize more financially than on any other article of furniture. A Steinway twenty years old will bring as much in the market today as a new piano of any other make. So much from an investment standpoint, to say nothing of its musical value, which is unequaled.

George J. Birkel Co.
"The Steinway House"
446-448 South Broadway
Victor Dealers

CLUNE'S AUDITORIUM
5TH AND OLIVE STS.
POSITIVELY LAST WEEK
Commencing Tomorrow, Monday Matinee—The War Picture of the Age—D. W. Griffith's Greatest Success
"HEARTS OF THE WORLD"



THE SWEETEST LOVE STORY EVER TOLD
"A ROMANCE OF THE GREAT WAR"
PHOTOGRAPHED AT NOYON, FRANCE, WHERE AMERICAN SOLDIERS ARE HOLDING BATTLE LINE ON WEST FRONT

Showing every conceivable kind of weapon in action
Thousands of horses, war balloons, airplanes, innumerable units of artillery and the whole panorama of war flesh.
Actual trench engagements and charges "over the top" of unquestionable authenticity.
Every man, woman and child should see the first pictorial historical lesson of the new history of the world.
Positively your last chance to see the picture critics agree is D. W. Griffith's masterpiece.
The prices are regulated so everybody can witness HEARTS OF THE WORLD.

Twice Daily, 2:15, 8:15.
1000 good seats at 25 cents. ORDER YOUR SEATS BY PHONE

Coming in August—D. W. Griffith's Latest Picture
"THE GREAT LOVE"

ALHAMBRA
Theater, 731 S. Hill St.
6 Times Daily—11, 1, 3, 5, 7, 9. Prices 25c, 35c, 50c
STARTING TODAY
UNDER THE AUSPICES OF THE
UNITED STATES GOVERNMENT OFFICIAL WAR FILMS
Your Government COMMANDS You to See
PERSHING'S CRUSADERS
FOLLOWING THE FLAG TO FRANCE
Eight Big Reels That EVERY Mother, Sister, Wife or Sweetheart Will Want to See
YOU MAY SEE YOUR BOY "OVER THERE"

PRESS OPINIONS

"'Pershing's Crusaders' is far and away the best compilation of war pictures exhibited here since the beginning of the European struggle."—New York Times.
"Stirred spectators to hearty cheers."—New York Herald.
"The pictures overseas are complete and satisfying, and give an adequate answer to those who want to know what the boys are doing and what their life is like in and around the trenches."—New York Sun.
"Real thrill by real drama in 'Pershing's Crusaders.' Bears the unmistakable stamp of being genuine."—Chicago Tribune.
"The 'National Movie' is in town. The exhibition has been made and is being shown by the National Government. As entertainment it is of the best."—Editorial in Cleveland Plain Dealer.
"In showing the film the Government is presenting facts about the Army and Navy for which people crave. This motion picture should be enjoyed by every patriotic citizen."—Editorial in Cincinnati Commercial Tribune.

U.S. OFFICIAL WAR FILMS

10 20 and 30c
Miller
Direction Carl Ray's Amusement Enterprises
Continuous Shows—11 a.m. to 11 p.m.
COME EARLY
It Starts
TODAY
THEDA BARA
IN
"The Clemenceau Case"
THRILLING! STARTLING! ABSORBING!
The Climax in Sensational Bara Films
Billie Rhodes Comedy and Latest War News



HOW CATLETT RUNS THE SHOW.

(Continued from First Page.)

While dancing three steps to the right, and then stopping to write an epigram, and then dancing three steps to the left, pausing only to tell the scene painter that: "My God! This is the first time I ever knew that Wall street, Forty-second street and Broadway all meet!" Catlett nevertheless had a moment to tell how it feels to be an honest-to-goodness stage director. That's how he came to say that every actor always wishes, during rehearsals, he could play every role.

But alas, now the chance is his, Catlett confesses drolly that some of the experiences of a stage director are enough to make you go home and throw your grandmother into the fire.

"For instance, the director who is also the star certainly has no chance to become a comedy cameo. He discovers on the last day that he knows how everybody looks except himself.

"The most trouble the director experiences, of course, is in licking the manuscript into shape, because when rehearsals begin new ideas constantly develop. Whole scenes have to be discarded, whole dialogues rewritten. For instance, the first scene of 'Look Pleasant' was laid on the roof of a photograph gallery; then we discovered that this wasn't feasible, and rewrote the whole scene so as to place it inside the gallery. Then, Johnny Jones, we'll say, has a perfectly killing song about types in a photograph gallery. But along comes Totty Two-Shoes without any song at all, and as Totty simply must have a song to go with her red hair, the number is given to her and a monologue is handed over to the highly aggrieved Johnny Jones. Then we must get laughs from everywhere and anywhere. Why, sometimes in building up a scene I've got my best laugh from a stage hand.

"Then there is always a bone-headed chorus girl who balls up the dancing. And she's always the prettiest one and you can't discharge her. But at that, you may inform the public that 'Look Pleasant' has a hand-picked girl chorus with every member inside the draft age!"

The company has rehearsed all day and all night until 5 o'clock in the morning, and is back at the theater at 10:30 o'clock. After a gulp of good, hot coffee, Mr. Catlett discards the traditional pre-premiere pessimism and is ready to make a joke once more. "All I can say is" —he points to novel style of back drop which will be used in the second act—"all I can say is they've improved the Jersey shore a lot in the last five weeks."

Just then Harry James started the orchestra off on Harry Pilani's music. And that music simply won't let your feet behave. If it doesn't stir your blood as nothing has since the fascinating rhythm of "So Long, Letty," I'll eat my hat. Not that it is like the "So Long, Letty" music. It is mostly syncopation, but there is a vibrant, martial quality to it, too, in addition to its thrilling tunefulness. Harry James is having his troubles with that music, for it is as tricky as the deuce. He is directing with tears in his eyes and great oaths in his soul, and as he calls down one of the chorus girls another one in knickerbockers turns to her:

"Why, yes, dearie, sure—it's sang just the way it's spoke!"

Walter Morosco, forgetting at moments that he's a regular grown-up manager who shaves, kids around with the actors; Marion Van Tyne is trying to get a wink of a nap on top of a big box; Dave Butler is limbering up his legs for a dance, and Frank Darien is limbering up his upper notes for his rube song—you know, Frank was the professional rube of the old Morosco stock company; Lela Bliss practices her mental science and says she isn't a bit tired, dearie, not a bit, and then promptly falls sweetly asleep on the nice, warm shoulder of Juliette Day; Jack Pollard dances solemnly in a corner by himself, and Virginia Foltz warbles a suffragette song. By the by, a suffragette these days is a bit of an anachronism, isn't she?

Oh, yes, Mr. Catlett has "discovered" an embryo musical comedy star; in fact, two of them. One is James Gleason, who hasn't played in musical comedy since the "Quaker Girl," and the other is Juliette Day, both of whom Catlett declares will be famous some day.

"I've put Jimmy Gleason through all the paces," said Catlett, "made him do everything low comedy except a Keystone pie; and as for Juliette Day, you'd think to see her dance that experience with the Ben Greet Players was the one thing essential to the training of a musical comedy queen."

COMING :: TO :: THE :: MASON.

An English Comedy Called "Billeted."



Margaret Anglin, great emotional actress, in a role which is said to be exactly suited to her talent, to appear at the Mason, July 22.

Miss Harriman "Flops" Eggs.

An American soldier now in France writes to a friend in New York as follows:

"The Y.M.C.A. here is a great institution. We are able to get ice cream, regular American style food, see American newspapers and magazines and be waited on by Mrs. Vincent Astor and Miss Ethel Harriman, if one is lucky. The latter fried some eggs for me one night, and a guy in one of Joe's Third-avenue restaurants couldn't have flopped them over with greater cleverness than she did. Her mother brought that girl up right, I'll say.

"I forgot to say that we can get water here also. Water elsewhere is regarded as the stuff to bathe in (about yearly, I'd say) and put under bridges. Vin blanc and vin rouge and other "vins" of different color are the only liquids besides beer and cordials and aperitifs and stuff like that that seem to exist under Franch auspices."—[Washington Times.

The Newest Bracelet Watches

It is but logical that the women of the Southwest should look to Feagans & Co. for the newest models in bracelet watches.

This store was among the first in this country to sense the ultimate standard adoption of the wrist watch. Favorable relations were thereby early established with those leading manufacturers who have been responsible for the bringing of the wrist watch to its present remarkable stage of perfection of time keeping accuracy and refinement.

These early established connections enable Feagans & Co. today to show not only the largest selection of wrist watches in Los Angeles, but the very newest models produced.

Prices start at $15.00 for a seven jewel "Elgin" model in twenty-year gold filled case, with bracelet—and $23.00 for a Geneva model also in gold filled case, and $40.00 for a beautiful small-size "Elgin" octagon model in 14-karat solid gold case, with ribbon bracelet—and on up to $175.00 for the extremely small models, fitted with the finest grade movements made in Europe and America and the gem set models up to as high as $1500.00.

New Seth Thomas clocks just here direct from the Seth Thomas factory. Small size $4.50 to $10.00—Larger ones—that strike—from $11.50 to $45.00.

Feagans & Co.

Gems, Jewels, Watches, Clocks, Silver, Stationery.

218 West Fifth Street
Alexandria Hotel Bldg.

Women's White Boots

—A dainty necessity for thin frocks and the white skirts so much worn just now. Eight-inch boots of fine white canvas are priced $6.50 for Monday.

—Cool and perfect fitting! Plain toe, medium vamp, flexible welt soles. White Spanish Cuban heels, $6.50.

(Hamburger's—Main Floor—Monday)

Hamburger's

ESTABLISHED 1881

HOME 10063—PHONES—BDWY. 1163

Hand Made Rings $2.95

—A special price that will mean brisk selling Monday morning! Sized free of charge.

—Sterling silver, hand-made finger rings, set with stones of uncommon shapes and colors. Hardly two alike. Very unusual in the Clearance, Monday at $2.95.

(Hamburger's—Main Floor—Monday)

Our July Sales!

—The July Garment Sales have joined the July Clearance for another week of unprecedented value-giving at Hamburger's! Prices are lower than they can be again for many months. Make it a point to do your buying now—the signs all over the store show the way to economy.



A Gay Group of Voiles, Ginghams and Lawns
—Summer Smiles from Every Frill and Tuck—

Dresses! Dollars Underpriced!

—The bewitching styles that Fashion has sponsored for warm weather—you can wear them anywhere and feel well-dressed. A few days ago prices were dollars higher—but tomorrow the July Garment Sales will sweep them away! **Do your choosing Monday!**

—Quaint surplice models
—The piquant basque
—Graceful tunics
—Odd peplums and pockets
—Wide bias bands
—Girdles and sashes
—Touches of narrow lace
—White collars and cuffs

$10.00

—Rose pink—Navy
—Copenhagen
—Green—Yellow
—Lavender
—Black-and-white
—Large plaids—Small checks
—Nearly as many styles and colors as dresses—your choice, $10.00

And Such Wonderful Dress-Values at $19.75

—Words can't do justice to this assortment—**you must see them Monday!** Hardly any two alike—but almost every color, style, fabric is represented. Needless to say that former prices were forgotten when the $19.75 price-tickets were put on! Whether you stay at home, go vacationing, or plan to be a war bride—one or two of these frocks will just "fit in."

—Gingham Taffetas
—Plain Taffetas
—Printed Chiffons
—Georgettes
—Foulards
—Taffeta-and-Georgette
—Satins—Serges
—Wool Jerseys

Suits Hurry to Join the Sale!



—You couldn't find better values at their first price no matter where you search—**and at this Sale price, wonderful!** Beautiful suits fashionably cut and lined in satin or novelty silk—at $23.50! Think!

$23.50

—Serge, taffeta and tricotine for street wear—business—or just to put away until fall! If you buy two suits, you twice as much, that's all.

—A customer who learned about this sale as this notice was written, said: "I'm going to bring my three married daughters in Monday and buy a suit for each one—then I'll choose myself."

—Ripple backs.
—Tailored models.
—Belted styles.
—Braid or button trimmed.
—Over-collars.
—Vests.
—Navy, Black.
—Gray.
—Beige.
—Rookie.
—Copenhagen.
—Black-and-white.

—All styles and sizes when the sale starts Monday—9 o'clock.

(Hamburger's—July Garment Sales—Second Floor—Monday)

Exquisite Blouses

Made in America by French and Belgian Women—

—Under the guidance of a Frenchman, who has the art and taste of Paris at his finger tips.

—The very crepe Georgette of these blouses is silkier, finer, richer—it is woven in America by a manufacturer, who was once at the head of a great French house.

You Can Not Imagine Lovelier Blouses

—Every model is individually designed and could easily pass for hand-made. The sewing machine has, however, been used in a few operations. The embroidery is all by hand and the daintiest Swiss Valenciennes and Italian filet have been requisitioned.

—In the white and flesh we are so often asked for—sizes run from 36 to 44. You can imagine how much higher these blouses would be if bought abroad—we price them at $11.50.

Warm Weather Models

—Blouses cool and airy-looking—of voile, batiste, and organdie. Nothing prettier with the modish separate skirt of today. You'll enjoy selecting your summer blouses from such variety!

—Foamy edges and insets of lace—Valenciennes, real filet, and rich Venise. Pin tucks galore—sometimes in checked pattern. Tucks of various sizes, for tucks, you know, are distinctly "in."

—Vestee fronts give a dressy look to many blouses. Graceful frills for the slender girl. Collars to suit all tastes. $1.95 to $17.50.

A Splendid Line at $5

—Unusual Georgette and crepe de chine blouses in fancy and tailored styles at $5.00. Colors of flesh, maize, beige, Copenhagen, gray, and white. Embroidered, garnished with lace, or self trimmed.

(Hamburger's—Second Floor—Monday)

The Girls' Store—A Place of Delight

—Dimples, braids and wide-open eyes—in other words, Miss Seven to Seventeen—the Girls' Store understands all your dress problems. It knows—for instance—how to suggest curves where angles are—and how to camouflage the fact that one is growing like a weed. And then it knows the inner mysteries of becomingness!

Girls, Ask Mother to Bring You to Hamburger's

—For the midsummer dresses you need of gingham and voile. We have your size and your color in dozens of different models. At prices that make it less expensive to buy than to make them. $2.95 to $19.75.

Cool Frocks—Special $2.95

—A clearaway on Monday of colored and flowered voiles, cross-bar muslin, pique and organdies that were much higher priced—all $2.95 in the sale! Dresses girls need every day. Splendid values for early comers.

(Hamburger's—Girls' Store—Second Floor—Monday)



Chocolate Cream Mints, 40c lb.—Assorted Jelly Strings, 29c lb. (Hamburger's—Main Floor—Monday)

Help Your Government Conserve

—The Government has again requested us to impress upon the public the rule regarding the exchange or credit of merchandise.
—We cannot accept any merchandise for credit or exchange after it has been out of the store three days—and when returned within the three day limit— must be accompanied by the sales check.
—You will help conserve man power by carefully obesrving the above rule.
—Thank you.
A. HAMBURGER & SONS.

Hamburger's
ESTABLISHED 1881
Home 10063—Phones—Bdwy. 1168

Celebrate With France Today

—July 14th, one hundred and twenty-nine years ago marked the Fall of the Bastille. This is the Indepepdence Day of the French people.
—Let every true American honor the day with sincere enthusiasm. Our loyalty and sense of kinship to France, our sister republic and noble ally, lies too deep for words —but let us give it expression today!
A. HAMBURGER & SONS.

A Mid-July Sale of Wash Goods--Monday

—It's the annual July Sale and this year values are more prominent than ever. How long the extremely low prices of the sale will continue, we cannot tell—no one can tell. With every advance in the price of cottons—so much further away is the chance of these prices being duplicated—especially during this period, when we are making so much cotton for Uncle Sam's use.

All Linen Huck Towels, 50c

—An extraordinary value in the July Sale—size 20x40 inches.
—It's really remarkable. Full bleached, soft finish and absorbent. Buy a season's supply Monday, and economize.

Turkish Towels, 50c



—We bought an enormous number of these towels — yours the saving. Double thread, soft, fluffy and absorbent. 24x48 inches, all white; 22x42 inches with deep colored borders and monogram space.

Union Linen Damask 75c

—Ordered months ago—today's market price is much higher than 75c. Union damask of the long wearing variety; soft finish, silver bleached; pretty patterns and 64 inches wide.

81x90 in. Hand Torn Sheets, $1.35

—A wonder value in the July Sale. Full bleached, serviceable one-piece sheets at less than today's mill price. Size includes hem. Limited quantity to customers—no phone orders.

Special! Full Bleached Sheeting 52½c

—Many women will come to Hamburger's Monday, especially to buy this sheeting at 52½c. It's 72 inches wide and of excellent weight. Shop early Monday for it.
(Hamburger's—Main Floor—Monday)

Blankets for Your Camping Trip

—An opportune time to purchase good heavy blankets. You'll want these blankets for your camping trip—good, warm ones—buy them Monday at these all time prices.
Heavy Gray Camping Blankets, 56x80 inches $5.75
Heavy Gray Camping Blankets, 62x82 inches $6.95
Heavy Olive Drab Camping Blankets, 62x82 inches ..$7.50
(Hamburger's—Main Floor—Monday)

A Special Purchase
Jersey Silk Underwear

—The kind that every woman loves. Direct from a well-known manufacturer comes this underwear at a big reduction. Your season's supply can be bought in this sale at dollars less than what it would cost regularly.



Vests, $2.35

—Most critical women will enthuse over these dainty vests. Bodice and lace tops and tailored bands; plain and embroidered; well reinforced.

Bloomers, $2.65

—Extra fine quality silk; plain, shirred or ribbon trimmed knee; cut extra full and well reinforced; many popular colors including white, flesh and black.

Women's Union Suits, $3.65

—of Jersey silk, made in bodice or tailored band top effects; embroidered or plain fronts with hemstitched bands; white and flesh color; sizes 36 to 42.
(Hamburger's—July Clearance Sale—Main Floor—Monday)

Summery White Voiles, 35c

—The price alone is worthy of notice, but these voiles at this price are truly remarkable.
—Sheer, fine, perfectly woven voiles in plaids, stripes and open-work effects; 36 to 45 inches wide. Buy this fabric Monday—while the July Sale is in progress—you'll economize.



Voiles With Woven Stripes } 29c

—A delightfully cool material in the prettiest colored stripes imaginable, on white grounds; a yard wide and at a price far less than you'd expect to pay.

Stratford Voiles, 50c

—A great favorite for summer frocks. Voiles of unusual merit in design, and color combinations that are fascinating and different—38 inches wide.

Foulard Voiles, $1.00

—Here's the "good looking frock" material—beautifully woven with typical silk foulard designs and colorings. 36 to 40 inches wide.

Zephyr Ginghams, 50c

—A superior gingham for a superior frock—unusually pretty designs.

Yard Wide Dress Linen } $1.00

—Consider at once the scarcity of linen—you'll understand then what we mean when we say, "remarkably underpriced."
—This pre-shrunk linen is ideal for outdoor togs and there's a variety of colors to choose from, too.

Irish Poplin, 60c yard

—A poplin of noticeably superior quality and most fashionable, too. Name your fasorite color and you're sure to see it in this wonderful assortment of richly mercerized Irish poplin at 60c.

Zephyr Ginghams, at 35c

—The practical gingham for the summer frock—pretty, fashionable, yet inexpensive. Plaids, stripes, checks and plain shades.

Imported Ginghams, 75c, $1

—Distinctive designs and extremely serviceable. See them Monday.

Fine Nainsook and Longcloth, $2.25 bolt

—Think of it! Why, it's a price that was "low" two years ago—it's a sensational price today—much less than full bleached muslin.
—Both materials are a yard wide—the nainsook has 10 yards to a bolt, and the longcloth 12 yards to a bolt.
(Hamburger's—Main Floor—Monday)

Make Your Own Curtains

—We're ready to help you with a new assortment of nets of all sorts. Come to the third floor Monday and see the many fabrics that are not advertised here.



Plain Filet Net 38-in. 75c—45-in. $1.00

—Extremely neat and in very good taste. Finished with hem and neat lace edge; the proper curtaining for sun parlor or bedroom; white, cream or beige.

Aladdin Cloth, $2.75 yard

—A new drapery in multi-color and self-tone effect, woven in an openwork background; guaranteed fast colors. An ideal drapery for the living-room, decidedly new and smart; 50 inches wide.

Marquisette 65c

—Pretty striped open ground marquisette curtaining; the alternating stripe and open effect is blue and gives long-ay lines to the windows. Washes back beautifully. 40 inches wide.

Sultana, $1.95

—Plain colored window drapery in soft rich shades of old rose, taupe, mulberry and old gold; suitable for either window or door drapery. Highly mercerized curtain with permanent silk finish. 50 inches wide.
(Hamburger's—Third Floor—Monday)

9x12 ft. Wool Wilton Rugs, $59.75

—You who know the value of a wool Wilton rug will immediately realize what an excellent money-saving opportunity this is. We cannot promise any such price after this lot is gone. Patterns and colorings that you'll want.

Finest Wilton Rugs $92.50 and $97.50

—Yes, your choice of either size—8.3x10.6 ft. and 9x12 ft. These rugs represent the highest perfection of the rug weavers' art. A good assortment of the popular colors in reproductions of antique Persian and Oriental patterns. These rugs have linen fringe ends.

Axminster Rugs $39.00 The 9x12 ft. Size

—These rugs come to us from a well-known manufacturer. We cannot tell his name on account of the remarkably low price at which we are selling them. There are patterns and colors for any room in the home and there's a wide variety, too.
4.6x7.6 ft., $15.00. 6.9x9 ft., $23.50.
8.3x10.6 ft., $36.50. 10.6x13.6 ft., $60.00.

Best Quality Body Brussels Rugs, $39.95

—Again you may choose from two sizes—8.3x10.6 ft. and 9x12 ft. These are the best quality Body Brussels and are rugs that will give wonderful service. Made in colors to harmonize with any surroundings. Dollars less than ordinary.
27x54 in., $4.75—4.6x7.6 ft., $15.50—6x9 ft., $28.50—11.3x15 ft., $65.00

Mill End Ribbons at 65c yd.

—A thousand yards arrived a few days ago. Out they go Monday at 65c, considerable less than what they'd be priced if in the full pieces; 4 to 8-yard lengths in satin, taffeta, tapestries and fancy ribbons for girdles and bags, 5 to 8 inches wide.

Embroidered Voiles, 65c, 75c yd.

—Of the finest cotton are these voiles; beautifully embroidered. The plain material alone usually costs more than 65c yard. Models made of this material are shown in this section—see them Monday; you will be delighted with its possibilities.

Monday! Motor Veils, $1.95

—Yes, they're marked 'way below the original price—marked for a quick clearance and they'll be sold before many hours pass Monday.
—Washable chiffon veils in extra size; hemstitched ends; all colors.
(Hamburger's—Main Floor—Monday)

The Newest Veils and Veilings

—A wonderful variety to choose from—the largest stock of veils and veilings Hamburger's has ever shown. In the assortment are camouflage meshes—fine hairlines with running vines and meshes that give the effect of no veil, yet hold the hair in place. Prices from 50c to $1.00 a yard.

"Farmerette"—A New Garment for Women

—The patrotic 1918 girl will make an attractive picture in one of these comfortable one-piece garments. They are just what women have been wishing for ever since skirts proved to be in the way for active work. Hikers and women who clean their own cars will find a "Farmerette" just the thing!
—Some are made with trousers, others may be adjusted to fit around ankle. Another style has a straight skirt. Pockets, belts, long sleeves, and adjustable collars add the final touch of convenience. Khaki color and dark blue, $5.00 and $7.50 Sketched at the right.



The Smartest of New Negligees

—Those ideally silky, caressing garments that women don for restful hours. Made with all the art that goes into a formal evening dress—a feature women will appreciate.
—Whatever fabric seems loveliest to you—satin, crepe de chine, Georgette crepe, and pussy willow taffeta. Slip-overs and negligee styles.
—Some are hand-embroidered, others are fluffy with lace and ribbons. Delightful colors, $10.00 to $35.00.

Look Your Prettiest at Breakfast!

—The time for the test of a woman's charm, it is said. Women who meet from these morning dresses will face the morning with light hearts.
—Clever plaid ginghams cut with high waist line—collars and large pockets of white pique. Striped percales are modeled on straight lines (not becoming to large women,) trimmed with buttons, contrasting collars and cuffs. Plain colors in pink, blue, and green chambray. Sizes 36 to 46, $3.95 and $4.50.

A Sweater, Of Course!

—You can't be comfortable without one—whether at home, at the beach, or mountains. Pull-overs are so pretty with tub skirts or silk skirts. Colors that fascinate!
—Buttoned coat sweaters and pull-overs, $3.00 to $15.00.
—Fiber coat sweaters and pull-overs, $5.95 to $22.50.
—Silk coat sweaters and pull-overs, $17.50 to $55.00.
(Hamburger's—Second Floor—Monday)

Royal Regent Corsets

—The perfect corset for style and comfort. Gives outlines of youth and grace to every figure. Ask to see the model designed especially for you. Royal Regents, $1.00 to $10.
Skillful Corsetieres in Attendance
—Very accurate in fitting—and so personally interested in each customer that you will enjoy being served in our Pink Shop.

36-in. Chiffon Taffeta, $1.50

—Soft, elegant quality with a rich, lustrous finish. One of summer's favorite materials for frock, for street or evening wear; a complete line of colors including black and white.

33-in. Imported Pongee, $1

—It's a weight and quality that is just right for cool summer frocks. Natural color that wears and launders so well—an exceptional value at $1.00.

Yard Wide Satin at $2.25

—Exquisite quality with a beautiful soft, lustrous finish—the season's most fashionable silk for street and evening wear. A great assortment of colors including the ever popular white and black.
(Hamburger's—Main Floor—Monday)

A Sale of Silk Stockings, 85c

—The "mark-down man" has been through the hosiery stock and has grouped many lots of hosiery—silk hosiery—at a single price for a quick clearance.
—Included in the lot are the popular colors of the season and novelty striped hosiery—all have lisle garter tops and the majority are full fashioned; some have slight imperfections.



Silk Thread Stockings } $1.65

—Extra fine quality of pure silk thread, the popular colors. Extra heavy, all silk with lisle lined garter welt. Black or white, medium weight with fine lisle garter tops. All have double soles and heels.
(Hamburger's—July Clearance Sale—Main Floor—Monday)

Fringes, the Fashion $2.00 yd.

—The makers of fashion have decided upon the use of fringes and tassels for fall wear. Naturally they come to Hamburger's first.
—Silk or chenille tassels and fringe to match. This special fringe at $2.00 is double thread silk, plain guimpe top; fringe is 9 inches long; black and white.

Chantilly Laces—The Style

—No lace adapts itself so readily for draping or putting the finishing touch to the gown as this soft Chantilly lace.
—Hamburger's is fortunate in being able to secure such an elaborate collection—every fancy pattern; black and white; 12 to 36 inches wide. Prices range from $1.00 to $7.50 yd.
(Hamburger's—Main Floor—Monday)

Free Microscopic Examination of the Hair and Scalp

—Daily, 10 to 12 and 2 to 4 o'clock. Private Office—Women need not take down their hair.



—If your scalp itches
—If you have dandruff
—If your hair is fading
—If your hair is falling out
—If your hair is excessively oily—
—Make it a point to have this free examination by the Prof. Austin method at once. In hair and scalp troubles it is most important to get at the "root of the evil" at the very start.
(Hamburger's—Private Offices—Second Floor)

The Luncheons for Monday

—Business men will find these luncheons most pleasing. Plan to lunch in the Cafe on the fourth floor, Monday.

75c LUNCHEON
Choice of
Creamed Onion Soup
Baked Barracuda, Mornay
Prime Rib of Beef au jus
Lamb, Saute Parisian
Sirloin Steak Saute Minute
Fried Pork Chops, Sauce Piquante
Corn on Cob
O'Brien Potatoes
Lettuce and Tomato Salad
Choice of
Chocolate Eclair
Vanilla Ice Cream, Cake
Strawberries and Cream
Cheese and Crackers
Tea, Coffee, Milk, Buttermilk

50c LUNCHEON
Choice of
Broiled Fresh Mackerel,
Maitre d'Hotel
Sirloin of Beef, Braised Baked Tomatoes
Veal Fricasse with Green Peas
Leg of Pork, Apple Sauce
Lima Beans au Beurre
Mashed Potatoes
Choice of
Apple Sago, Vanilla Sauce
Chocolate Ice Cream
Apple Pie
Tea, Coffee, Milk, Buttermilk
(Hamburger's—Cafe—Fourth Floor—Monday)

The Bright Side of Sunshine Land—People and Their Doings—A Hundred or More Happy Affairs



Left to right, Miss Elizabeth Spence, Miss Rowena Schneider, Miss Alma Barman, Miss Camilla Schneider, Miss Katherine Howard, Miss Katherine Lahann and Miss Dorothy Hannah. Photo by Watson.

Miss Elizabeth Spence and Miss Alma Barman.

Mrs. George Derby Holland.

In society's realms.

Misses Spence, Barman and Rowena and Camilla Schneider are all members of the Marlborough School contingent that went to the "Eddie" Maier ranch last week to pick fruit. Misses Howard, Lahann and Hannah are active Red Cross workers. Mrs. Holland was Miss Clellah Ingels until her wedding last week. Photos by George Watson. The Times staff photographer.

A DEBUTANTE'S LETTER.

LOS ANGELES, July 14.

Kathleen darling:

We had such a Monte Carolish flutter out at the Red Cross chapter house on the day we tempted fortune on the roulette wheel in the hands of R. K. Hamilton, or Les Petites Cheveaux excitingly manipulated by George E. Moore and E. A. Wise, Jr. There is nothing quite so exhilarating as a little respectable gambling in a lofty cause; and the mystery of those prize parcels, the reward of sinful luck, kept us all of a bubble. You see, they contained all sorts of things from dainty feminine lingerie to gentleman's socks, and one wasn't allowed to peep into the parcels until afterwards. All the busy Red Cross dames were lured away from their counters, and even Mrs. Hancock Banning, peeking over Juliet balcony from her secluded office, was tempted, and tossed her dollars into the giddy fray. The "wearing apparel department" ladies up on the second floor—Mrs. George Blair, Mrs. Cosmo Morgan, Mrs. F. E. Talburt and Mrs. J. L. Smith, had no end of fun with those "little horses" as the croupier gaily called out. "Fait vos jeux, mesdames, fait vos jeux, monsieurs;" and when Mrs. J. Bierbonner won a box of candy jealousy was rife. Can you fancy such dignified dames as Mrs. Le Moyne Wills, Mrs. H. Walker, Jr., Anne Patton and Laura Grover Smith hanging anxiously over these petites cheveaux like the eager devotees at Tia Juana. Mrs. Fred Moor won a frightfully stylish bathing suit and promptly left for Sunset Beach that night. Even Mrs. Raymond Bradford, who was playing telephone girl that day, naughtily neglected her switchboard in the excitement, and Florence Hunt, the pretty cashier from Mrs. Lonsdard's department became entangled with the story of a liberty pie. Mrs. A. Faulkner found the Hawaiian village wildly alluring and tried a little hula-hula dancing with dazzling success. It was one of the merriest days they have had out there, and as for dinner reservations, they were all swept aside, and exclusive parties became democratically inclusive.

Another exciting event was the wedding of Capt. William Derby Holland and Clellah Otis Ingalls at the Toomey home. It was certainly a military wedding, with all those gay West Pointers on the scene, and flags galore. They made the embarrassed bridegroom make a speech at the supper, and he did nobly. "I am the mostest happiest man in the United States tonight," he said. And then he kissed the bride. "Some men have mothers, and others acquire mothers—I mean, I am getting the most wonderful mother in the world tonight," he said later, and Mrs. Ingalls beamed. Then he kissed the bride again. "I can't tell you how glad I am to be with you tonight," he added politely. And then kissed the bride again. The bridesmaids were most piquant young ladies, especially Helena Murphy, with whom Merrick Reynolds danced all the evening. She is a cutey brunette with mischief in her eyes. But none of them surpassed the charms of the pretty Dresden china bride. Mrs. Baker P. Lee, wife of the officiating pastor, certainly added eclat in a pearl-encrusted gown of Egyptian design which Theda Bara might have envied. Mrs. Toomey, too, was resplendent in a diamond dog collar and necklace and a pink satin gown, all of which she carried well. The bride cut the cake with hubby's sword.

Ever been to a moving picture dinner party with the high-brow members of the profession? You know, they feel their responsibilities tremendously and behave twice as well as anyone else on such occasions. There was one in particular of which I think Marie Doro was hostess. She uses lorgnettes, which, in the company of the two De Mille families and that ilk, kept the party on a lofty plane. Charlie Chaplin and Mabel Normand were there, but they felt a little distrait, they weren't quite sure whether they could conscientiously claim to be elevating the profession. Charlie, as he always does under such circumstances, maintained a masterly silence, content to radiate his intelligent smile. But Mabel became restive and presently broke out with some of her reminiscences. Up went Marie Doro's lorgnettes. A stony silence prevailed, while Mabel looked wildly around for help. Then the orchestra struck up some giddy ragtime. Mabel pulled herself together, drew her shoulders up haughtily, and thought it was a pity more refined music had not been chosen.

Charlie, by the way, loves to tell of his crushing at the hands of Paderewski. The far-famed pianist had visited his studio out here and taken a polite and intelligent interest in Charlie's pie-throwing technique. But that was long ago. They met again in New York, and Charlie, who confesses his discomfiture in the presence of sanctified greatness, braced himself for the encounter. But there was no "Hello, Paddy old man." "Good old Charlie." No, the pianist bowed stiffly, gravely, and Charlie was left with the awful responsibility of saying something. "Been playing lately?" he at last ventured with his best smile. And Paderewski drew himself up, raised his eyes mournfully, and slowly answered, "No, I shall never play again. Never. I have dedicated my life to Poland." Which of course is not a good opening for a light conversation, and, according to Charlie's account, he beat an ignoble retreat.

Which reminds me, the night Charlie Chaplin signed that "poetic and dreamy" testimonial for the French cafe, he was being entertained by Dr. Cecil Reynolds. Now we did notice a rather suffragetty widow in the party, and we decline to believe that her influence could be poetic and dreamy, whatever her other merits. As far as I could make out, she was discussing paranoiacs with Dr. Reynolds, and the compensations of poverty with Charlie—which are not poetic or dreamy subjects, certainly not. Such words as "ratiocination" and "sublimation" were rampant in that conversation—poetic and dreamy, indeed.

And talking of French cafes, we all dined at a queer little Bohemian place in the wholesale district one night and took Hilda Nolte along. It is one of those merry places where the guests do their own entertaining and anyone gets up and shines. The place was crowded and we teased the quiet, modest Hilda into playing for them, and, as you know, she is an expert pianist. They went wild over her, applauded frantically and made her play again and again. Wasn't it wonderful to find such an appreciative audience in a little cheap cafe? Our table just basked in reflected glory. Hilda, you know, had "four years in Germany," too—and only got out nine months ago. If only she were not so quiet and retiring, what stories she could tell us!

So many of the girls who have enlisted for Red Cross service abroad and hold their certificates, have been receiving exciting orders from Washington this week anent passports, photographs, inoculation, character letters, medical examinations, etc. Clergymen, judges, doctors and club presidents have been besieged for those character letters—one never quite appreciates how good, how distinguished, how beloved one is until they solicit character letters to enable one to leave the town.

The girls say the medical examination is merciless. They are permitted nothing to shroud their modesty but their stockings, and the doctor feels their feet for corns and bunions! Positively no corns allowed. Fancy having one's ambition blighted by a mere corn! Several of the girls are married and in that event their husband must sign a release document, according the venture his sacred permission. This has been a hectic week for husbands.

We want to know who is the affluent and debonnair gentleman that has such a weakness for entertaining bevies of feminine charmers in the Alexandria tearoom so frequently? All by himself, never a masculine confrere to support him, and sometimes six and eight ladies in the party? A regular Sultan. He has peculiarly good taste, too.

Down at Coronado, a prominent Germanic broker is sojourning with his wife and family. And they have a brand new ultra-sumptuous limousine. They certainly have. And its light is not going to be hidden beneath any old bushel or garage. So it is drawn up daily in the court yard of the hotel and the Germanic offspring play therein while momma and poppa sit affably upon the porch. When the naval band performs on the lawn, momma and poppa and all the little kinders go and sit in that limousine, just like a box at the opera, that all may see and admire. It is quite touching. The chauffeur, in a uniform de luxe lends due distinction to the occasion. It is a tremendous possession to have to live up to. Just at present it dominates their gentle Teutonic lives.

And, by the way, among the summer's great hits is that made by Florence Kaya at Coronado, where she is ensconced with mother and sister for a month. Oh, the captains fluttering around at the balls and the bowling parties! And fancy being called downstairs by phone for "just one more dance" after a girl has discreetly gone up to her room with mother at 1 a.m.!

So long, darling.

Your irrepressible

BETTY.

SOCIETY.

BY VIRGINIA WOODS.

Beautiful Wedding Ceremony.

The home of Mr. and Mrs. Stoddard Jess at No. 2133 Harvard boulevard on Friday evening was the scene of a wedding, when Miss Ada B. Williams and Grove C. Fiske were married by Dr. George Davidson of St. John's Episcopal Church. The ceremony was read in front of the mantel in the drawing-room, which was decorated in bamboo, through which pink hydrangia blossoms showed. The Pompeiian room was in red roses, while the dining-room, where supper was served, was a thing of beauty in its dress of orchids and vari-colored spring blossoms. In the library, which was also in red roses, Adolph Tandler and his orchestra played.

The bride who numbers her friends here and in Pasadena by the scores, was dressed in an imported robe of embroidered chiffon and silk hung over silver cloth. Her bouquet was of orchids.

Since coming to California several years ago from Mexico City, where he owned the largest antique jewelry shop in the republic, Mr. Fiske has resided in Pasadena. A year or two ago his mother, Mrs. Wellington Wheeland, came to the East to join him.

Among the guests who attended the ceremony were Mr. and Mrs. Messrs. and Mmes. G. N. Lampton, Alden Merrell Patten, Samuel Storrow, Witmer, Harry Colyer, Wheeran, I. B. Newton, F. D. Charles E. Seaman, Dudley Arthur Letts, Jr., A. B. Charles Wright, Jochem Hoppen, Elsasser Dudley Hotchkiss, Cyrus B. Lee, Egbert Franklin Fisk, George Perrine, Mmes. Mary Alice Gladys Billicke, Eli Lilly, Witmer, Alice P. Wheeler, A. Gates, Margaret Hill Judd, Herman Barnes, Young, Misses Angela Andree Maliet-Prevost, Victoria Prevost, Florence Schneider, Florence Gates Baruch, Mary Witmer, Billicke, Katherine North, Freeman, and Helen Seaman, Travers Allen, Harold Desider Vecsei, Ralph Joseph Witmer and Shaw.

OCIETY.

Kirkland is the daughter of James H. McGinn of this city Tampico, Mex., and is the of the late Robert H. Kirkwho died two years ago. Both prominent in local social circles as well as in the American society set in Mexico City. girl Mrs. Kirkland used to much time at her father's home in Covina, which a mecca for many Los Angociety folk. Mr. McCarty is the wealthy bankers in Mex-

Mrs. Benedict.

E. J. Benedict of San Franwho visited friends in Los while on her way home five months' visit in New was honor guest at a luncheon Friday at which Mrs. W. I. worth presided. Sharing with Mrs. Benedict were Seamus Wilson, who has only returned from an extended ough the East and South, Alexander Barrett, Mrs. was in New York with her George Gilson, who is in the Corps.

Elect.

birthday luncheon at Baroness Alfred de Ropp enof a bevy of girls on Friday compliment to her future daughMiss Margaret Trimble more and Montecito, covers places for Miss Lentilhon Miss Alwyn Gilford and Miss Gilbert Gilford of New York, Edward Kelsey of South Miss Georgia Kean, Miss Miss Trimble, Mrs. E. S. and Baroness De Ropp. Misses Gilford are here with Mrs. John Gilford, and visit sister, Winthrop Bu-From here they go next Santa Barbara.

Party for Miss Neff.

E. D. Neff and her daughter, Neff, have just returned from a visit to Washington, Atlantic City and New In Baltimore they went to Neff's second son, Andrew, at an arsenal at Edgewood. Mrs. Neff is entertaining of twelve at dinner at the Virginia, Long Beach, in to her daughter, Miss and for her son, Wallace is assistant superintendthe Fulton Shipbuilding plant Antioch. Mrs. Neff's guests Pasadena and Los Angeles

Neff graduated recently from from the Red Cross class and also received her in dietetics and in French work. As she is a fluent and speaks several languages she is quite to go to France either as a nurse or as an ambu-

Indianapolis.

of interest to a large of Los Angeles and Pasfriends in news of the marIndianapolis of Jordan Malof Pasadena and Mrs. Williams of Hooperton, Ill., took place Thursday eveMr. Stone is the son of Mrs. Bainbridge Stone of this He is a descendant of an old family, but spent most of in Los Angeles, where he many years associated with National Bank of California. junior assistant cashier of the National Bank of Pasadena, and will take his bride there a brief visit in Los Angeles mother, Mrs. Stone was Miss Jessie Hall, a Los society girl. She is the daughter of Mrs. Anna Hall.

Dance.

Twenty-seventh Coast Artillband of Fort MacArthur will music for the war relief dances and garden fete to be at the Garden Court apartNo. 7021 Hollywood boulevard Saturday evening, July 27. Many officers and members band will be entertained at by the Garden Court War Auxiliary, which is planning event. Among those interested affair and who are active in the auxiliary are: Mmes. Bowden, Fay Wood, George Orrill, Irene Baird, A. F. Erwin, E. Stewart, H. A. Doyle, R. Briggs, H. O. Fallen, E. Dick, Maledonico, and Misses Marie Eleanor Cole, Lucy DesCharlotte Wilson, Nancy Julia Johnson, and Messrs. Toberman, Weston Clark, Roberts, Frank Desmond, G. Wood, J. A. Ransford and Merrill.

Scripps.

the social events of the San Diego was a dinnerthe University Club given Davis in honor of Mrs. McRae Scripps. Covers places for Mrs. Scripps, Howard Henderson, Miss Harrison, niece of Gov. Harris, Ohio; Howard Henderson, Spencer, Lieut. J. McGraw Carson Davis. Mrs. Scripps during the summer with her Mr. and Mrs. Milton A. of Detroit, at their summer Lauder avenue, San Diego. the widow of John Scripps, a E. W. Scripps.

Watson Wedding.

Gertrude Gilligan of this Dr. R. Leland Watson were Tuesday morning at St. Church by Father F. MacThe bride is a daughter Anna Gilligan of No. 1743 forty-seventh street. Following breakfast party at the home of mother, the couple left automobile tour through the States. They will be at Salt Lake City until Dr. a first lieutenant in the Reserve Corps, U.S.A., is auto service.

Rollis-Holland Wedding.

flags of the Allied nations Miss Clellah Otis Ingalls Capt. George Derby Holwere married on Wednesday

William Jerome Toomey at No. 425 Plymouth boulevard Square, was the scene sweet strains of a martial tune groom, best man and three Capt. Vander Hyden (class West Point,) Dr. Crowe, Capt. White and Capt. C. B. Wilof the class of 1916, entered their places before a handAmerican flag for the Rolland Paul sang "The Spangled Banner," being ac- by the Zoliner Quartette. best man. Dinner at Tavern, was followed by at the Orpheum. Mrs. were guests of honor, American humorist, who of Mrs. Charles H.

To Marry in New York.

Mrs. Charlotte city and George millionaire of the will be married in

e Happy Affairs.



Photos by Watson—

rear, or two ago his mother, Wellington Wheeland, came the East to join him.

Among the guests who were the ceremony were Mrs. Wheel Messrs. and Mmes. G. N. Fisk, Lampton, Alden Merriber Patten, Samuel Storrow, Witmer, Harry Colyear, W. G. ran, I. B. Newton, Charles E. Seaman, Danford Arthur Letts, Jr., A. A. Charles Wright, Jotham Bixb Eleanor Dudley Helm, Frank Cyrus B. Lewis, Egbert Franklin Fisk, George Jen Perrine, Mmes. Mary Agnes Gladys Blicke, Ell Lilly, Jos Witmer, Alice P. Witmer, A. Gates, Margaret Ham, Judd, Herman Baruch, Young, Misses Angelita Andrea Mallet-Prevost, M. Prevost, Victoria Witmer, Schneider, Florence Gates, Baruch, Mary Witmer, Nan licke, Katherine North, Franc man, and Helen Seaman and A Travers Allen, Harold W. Desider Vecsei, Ralph W. Joseph Witmer and Willia Shaw.

Interesting Service Wedding.

Miss Frances Lucille Heigh this city and George Ellsworth Gen, Jr., of Evanston, Wyo., married in San Francisco on 6, the event being announced terday by the bride's mother, Osmond T. Helping of the South Harvard boulevard. She up with her daughter for the ding. The ceremony took pla the twilight hour, and was formed by Rev. Father Abe St. Mary's Cathedral.

The bride lived nearly all her in Los Angeles and is a pupil of Ramona Convent and uated from Marlborough Sch the class of 1917. She is a and reader. Since the outbrea war she has been doing her giving her talents for the ente ment of men in the various and navy encampments.

Mr. Perton, who is in the training school at Camp is the eldest son of Mr. and George E. Perton of Fres Wyo., and is a graduate of of the class of 1915.

The bride was attended b Charles Henry Helping of San cisco, who was matron of and Lieut. Graeme Gordon cousin of the bride, was Mr. best man. Dinner at the Tavern, was followed by a at the Orpheum, where the were guests of Wellington American humorist, who is a of Mrs. Charles H. Helping.

To Marry in New York

Mrs. Charlotte Kirkland city and George McCarty, millionaire of the Mexican will be married in New York

OCIETY.

land is the daughter of McGinn of this city the late Robert H. Kirk- two years ago. Both local social cir- as in the American- set in Mexico City. Mrs. Kirkland used to time at her father's in Covina, which for many Los An- Mr. McCarty is banker in Mex-

Mrs. Benedict.

Benedict of San Fran- visited friends in Los on her way home months' visit in New honor guest at a lunch- at which Mrs. W. I. presided. Sharing Mrs. Benedict were Wilson, who has only from an extended the East and South, Alexander Barrett. Mrs. is in New York with her Gibbs, who is in the

Birthday.

birthday luncheon at Alfred de Ropp en- of girls on Friday her future daugh- Miss Margaret Trimble Montecito, covers for Miss Lentilhon Alma Gilford and Miss Gilford of New York, Kelsey of South Georgia Kean, Miss Trimble, Mrs. E. S. Dewees De Ropp. Gilford are here with Mrs. John Gilford, and Winthrop Bu- here they go next Barbara.

Party for Miss Neff.

Neff and her daughter, have just returned a visit to Washington, Seattle City and New Baltimore they went to second son, Andrew, arsenal at Edgewood. Neff is entertaining twelve at dinner at the Long Beach, in her daughter, Miss her son, Wallace assistant superintend- Union Shipbuilding plant Mrs. Neff's guests Indiana and Los Angeles graduated recently from the Red Cross class and also received her diplomas and in French work. As she is a fluent and speaks several languages she is quite to France either as a nurse or as an ambu-

Indianapolis.

of interest to a large Angeles and Pasa- news of the mar- Jordan Mal- Pasadena and Mrs. of Hooperton, Ill. Thursday eve- is the son of Mrs. Stone of this descendant of an old but spent most of Angeles, where he years associated with Bank of California. assistant cashier of the National Bank of Pasa- will take his bride there visit in Los Angeles Mrs. Stone was Louis Hall, a Los girl. She is the of Mrs. Anna Hall.

Dance.

Seventy-seventh Coast Artil- of Fort MacArthur will for the war relief and garden fete to be the Garden Court apart- July 27. Hollywood boule- Saturday evening, July 27. of officers and members and will be entertained at the Garden Court War which is planning Among those interested who and who are active the auxiliary are: Mmes. Fay Wood, George Irene Baird, A. R. Er- Stuart, H. A. Doyle, R. H. O. Fallen, E. Dick, and Misses Marie Cole, Lucy Des- Wilson, Nancy Johnson and Messrs. Weston Clark, Frank Desmond, G. J. A. Ransford and

Scripps.

social events of the Diego was a dinner- University Club given Davis in honor of Mrs. Scripps. Covers for Mrs. Scripps, Henderson, Miss niece of Gov. Har- Howard Henderson, Lieut. J. McGraw Davis. Mrs. Scripps the summer with her and Mrs. Milton A. Detroit, at their summer Laurel avenue, San Diego. widow of John Scripps, a W. Scripps.

Watson Wedding.

Gertrude Gilligan of this Dr. R. Leland Watson were Tuesday morning at St. Church by Father F. Mac- The bride is a daughter Gilligan of No. 1743 seventh street. Follow- infant party at the home of mother, the couple left honeymoon tour through the States. They will be at Salt Lake City until Dr. is a first lieutenant in the Reserve Corps, U.S.A., is in service.

Allied Wedding.

One of the Allied nations Miss Chellah Otis In- Capt. George Derby Hol- married on Wednesday

Miss Jerome Toomey No. 435 Plymouth boule- Square, was the scene

strains of a martial tune groom, best man and three Lieut. Vander Hyden (class Point,) Dr. Crow, Capt. and Capt. C. B. Wil- the class of 1916, entered their places before a hand- American flag for the Rolland Paul sang "The Banner," being ac- by the Zoliner Quartette. P. Lee performed the and Margaret Kerney girl.

wore a gown of white satin of cut crystal beads She wore a long court the tulle veil, which hung of the train, was her soft fair hair with She carried a from which fell tiny tied to white ribbons.

BLACKSTONE'S COLONIAL TEA ROOM—FIFTH FLOOR

Price Lifts This Clearance Item to Proudest Place on the Heights of Opportunity

612 Yards 36-inch High-class Novelty Silks at 95c Yard

—In publishing what we consider to be the most important silk news of the Season, it is well to bear in mind the notably high prices borne by silks of quality at the present time. It will then be clearly seen that price, and price alone rules this remarkable offering—An offering unparalleled for "simon-pure" value-giving. Women will attend en masse Monday to participate in these beautiful weaves at 95c a yard. There are stripes, checks and novelties in quality satins, taffetas and Surahs—Shades of taupe, Copenhagen, green, navy blue, brown, plum and wistaria—Handsome skirting, dress and blouse styles—About 40 different patterns in the collection. All are silks that would ordinarily retail at as much again as the sale price. Second Floor.

Price-Changed—That's Why

These White Kid Gloves at $1.50

Will Make the Glove Section Hum With Activity Monday.

—A sharp downward revision in price on one-clasp, high quality Glace kid gloves. Full pique sewn with four rows of silk stitching—all white or white with black stitchings; full range of sizes. First Floor.

N. B. Blackstone Co.

Broadway at Ninth

Home 10259 *Main 7215*

Practical Advice—Whatever You Need in Wearing Apparel

BUY NOW! HERE! MONDAY!

Blackstone's Semi-Annual Clearance

GARMENTS

—An event dignified by surpassingly beautiful garments of exclusive style-character and made immensely popular and of powerful attraction by reason of wonderfully low prices. These facts suggest the prudence of taking fullest advantage of the remarkable values, as the prices quoted concern only merchandise distinctively Blackstonian in fashion, quality and workmanship. Prices amazingly below regular and very, very much below those to come.

Suits and Dresses at $14.75

—Frankly, if you are in need of a new suit or dress and do not want to pay more than the lowest possible price consistent with smartness and quality, you owe it to yourself to see these really splendid garments at $14.75.
—Suits developed in wool poplin and jersey—Dresses in serge, taffetas, satins and voiles. Also taffetas combined with Georgette.

Suits and Dresses at $29.75

—Another extraordinary value group provides styles and values to become enthusiastic over.
—Dresses of crepe de chine, foulard silk, jersey, serges and combination of materials. Many fashioned with smart over-tunics. The serges are braided and embroidery trimmed. Suits are shown in excellent quality serge and tricotine. Colors are tan and navy.

Suits and Dresses at $49.75

—Some of the smartest and most distinctive models of the season are included in this group.
—Tailored and semi-tailored suits of jersey, serge, tricotine and taffeta silk.
—Wonderful value and exceptional variety in afternoon and dinner dresses developed in Georgette, satin, crepe and taffeta silk—Down-to-the-minute models in stunning fashions.

Navy and Tan Suits at $39.75

—A choice collection of high-class tailored suits in fine serge and tricotine and black and white checks.
—The smart, summery eton and pony coatee styles. Third Floor.



Blouses at $3.50

—Quite a number of them are worth twice as much as that, to say the least.
—Models in Georgette, crepe de chine, voile and batiste. Plain and lace trimmed styles, either high or low neck.

Blouses at $5.95

—Lines taken from regular stock and a very special purchase combine to make this blouse offering at $5.95 notably valueful.
—There are exquisitely fashioned Georgette crepe blouses in white, flesh and beige, made with roll collar, square neck and tucked vest. Some beaded and round neck styles with tucking. Voile blouses with roll collar and Val. lace trimming. Also delightful new style frilled blouses.

Semi-Annual Clearance Black Silks

—To the hundreds of Los Angeles women who favor the wearing of black year in and year out, the announcement that Blackstone Standard-quality black silks may be obtained in this Semi-Annual Clearance at practically the same prices which prevailed a year ago, will be heartily welcomed and act as a spur to filling all needs NOW at the following prices:

—35-inch black satin de chene silk, at yard $1.45
—35-inch black satin de chene silk, at yard $1.65
—35-inch black satin de chene silk, at yard $1.75
—35-inch black Imperial satin silk, at yard $2.00
—36-inch double faced Peau de Soie, at yard $2.00
—40-inch black Willow satin, at yard $2.50
—35-inch black chiffon taffeta silk, at yard $1.75
—40-inch black chiffon taffeta silk, at yard $1.95

Khaki Kool Silks yd. $1.65

—As a special feature Monday, we offer a limited yardage of the rich Khaki Kool silks in plain colors, at $1.65 a yard. 2nd floor

We Will Sell on Monday

Splendid Wool Dress Goods at $1.39 yd.

—We admit that wool goods are scarce, also that prices have reached a point almost prohibitive. However, these facts do but enhance the value of this offering, and it is expected that many women will take advantage of the exceedingly low price named on such excellent all-wool fabrics as plain serges, crepes, mohairs and black and white shepherd checks; widths run from 40 to 50 inches. Second Floor.

SAVE ON LINENS NOW

Beautiful! White! and Very Precious in a Remarkable Value Presentation.

—There is no scarcity of linens here.
—We have thousands of dollars worth of beautiful linens—a feast for the beauty-loving eye of any woman. Linens here that are hard to find anywhere else. Untold quantities of linens of the finest qualities, and despite the ever-mounting costs, at prices unexpectedly attractive.
—A special feature and an appreciated innovation is the commodious linen display room where linens are shown in full daylight on dining room tables.
Second Floor

INDISPUTABLY—THE VERY BEST VALUES IN

Hand Embroidered Philippine Lingerie

Night Robes and Envelope Chemise—The Loveliest Hand-made Styles Imaginable

Envelope Chemise at $2.95

—Envelope chemise of exquisite daintiness. Hand embroidered in graceful designs and scalloped edges.

Negligees at $6.75

—A supreme value in charming models of crepe de chine, most beautifully made and elaborately embellished. Fourth Floor.

Robes at $2.95, $3.25, $3.75

—Night robes of the finest nainsook. Hand made and hand embroidered in the daintiest designs. Others more elaborately embroidered. Some have eyelets run with ribbon, forming empire effects, others designed to form a surplice style. Round and square necks, kimono and three-quarter length sleeves. Each price indicates a value so much out-of-the-ordinary as to be sensational. $2.95, $3.25 and $3.75.

Just Like Finding Money—These

Pretty Wash Weaves at 25c yd.

—Whatever your requirements may be this season in wash cottons, the greater part of them may be satisfactorily taken care of in this Clearance Offering at a most substantial saving.
—Cool, warm-weather dress materials in broken assortments, comprising different lines popular this season. The collection aggregates about fifteen hundred yards and you can choose from voiles, mulls, batistes and flaxons.
—There are shadow plaids of all colors, checks and stripes, small Dresden patterns and dainty voiles with mercerized satin stripes and calico and challie designs.
—These in light and dark colors, including navy blues with small white prints.
—Widths range from 32 to 36 inches. A Monday Clearance Leader at 25c a yard.
Second Floor.

CLEARANCE

Women's High-grade Neckwear $3.50

—Featuring just about two dozen pieces of women's highest grade neckwear.
—Hand made styles, hand embroidered and some trimmed with real lace.
—Collars and sets, vestees, jabots and chemisettes. Each piece has been in regular stock at a very much higher price. Choice Monday, $3.50.
First Floor.

CLEARANCE

New Summer Neckwear $2.48

—Another splendid lot of women's fine neckwear comprises exactly 40 pieces of new summer style neckwear.
—Dainty net and Georgette effects, lace trimmed and hand embroidered, in a great variety of bewitching styles.
—Collars, sets, chemisettes and vests, etc.
—All marked to sell at the remarkably low price of $2.48. First Floor

CLEARANCE

Organdy Flouncings 48c

—A little lot of about 100 yards of fine imported organdy flouncing.
—Beautiful embroidered effects in white that average in width, 17 ins.
—Effective designs with carefully finished scalloped edges. Especially suitable for summer dresses and dancing frocks, etc.
—The low price quoted does not begin to give you an idea of the excellent quality. First Floor.

CLEARANCE

Utopia Yarn 25c

—Broken and discontinued lines of Utopia yarn—4 and 8-fold Germantown yarn at 25c a skein.
—Silk Elderdown yarn, skein 45c.
—Shetland floss, plain Elderdown and thibet yarn at skein, 20c.
—Handicraft crochet cotton in cream and white, at 5c.
—D. M. C. cotton in numbers 3 and 5, 2 skeins for 5c. Fifth Floor.

For Another Great Monday on Our Beautiful New Sixth Floor

Inlaid Linoleum of Superb Quality, sq. yd. $1.10

—Buying real inlaid linoleum today at $1.10 the square yard can easily be likened unto picking up gold in the street, and that is a very good reason why your kitchen, bath and pantry should have new floor coverings this coming week.
—New, beautiful patterns that go clear through to the back.
—Be sure and bring room measurements with you.

Blackstone's Electric Vacuum Sweepers $25.00

—To introduce these magnificent sweepers which do the most efficient work and cost the least to operate of all known makes, we offer them for Monday only at $25.
—Equal in every way to the best, usually selling at $40.
—Fine, aluminum body and powerful motor.

—New, Splendid 9x12 Body Brussels Rugs — Manufacturer's Samples, $34.95
—Elegant 9x12 Wilton and Chenille Rugs—Save as Much as You Spend at $55.00
—36x63 Fine Wilton Rugs—Discontinued Patterns the Reason for Low Price, $8.75

Fancy Cretonne, yd. 25c

—In spite of the fact that cretonnes are scarce and that prices are steadily mounting upwards, we present as a special feature Monday, beautiful, fresh, crisp, new cretonnes at 25c a yard.
—Ideal summer draperies that would ordinarily sell for as much again. Monday at 25c a yard.

Seasonable Wall Paper 25c

—We make a price of 25c the roll simply to introduce the new wall paper department to our friends and customers.
—High grade wall paper that has individuality and artistic merit.
—Patterns and colorings for living room, dining room and bedroom. Regular prices from two to three times as much.

Regardless of Former Markings

Model and Copy Hats

In Clearance at

$10.00



—We are certainly living up to our reputation for leadership in presenting this wonderful millinery at $10.00. No matter how particular the woman is who has decided to pay $10.00 for her mid-summer hat, these superlative creations will meet her utmost expectations. It is one of those hat-opportunities that women who know wait for.

Some of the Charming Styles

—Stunning, dressy black transparent hats.
—Black street models in finest quality Milan—Smart black hats of very fine Lisere braid. Choice collection brown street and dress models.
—Navy blue hats and white trimmed Milans.
—White, pink and colored large crepe hats.

The most remarkable values in read-to-wear hats ever featured at these low prices, $3.95, $4.95 and $6.95. Second Floor.

A Value so Astonishing, We Repeat It

Jewelry 38c—Jewelry 38c

—There's only a small quantity of it—about 225 pieces, but if you are the tiniest bit interested in ornamental novelty jewelry, you will surely want to see and select some of these dainty pieces at 38c.
—Bar pins, brooches, necklaces, ear pendants.
—Mountings of white or colored stones in Oriental effects; also engraved and chased articles. Choice Monday—38c. First Floor.

July Clearance
Girls' Pongee Dresses $9.98
—They all come in natural Pongee and in a great many different styles. Quite a few of them are hand smocked.
Fourth Floor—Jacoby's.

July Clearance
Girls' Silk Skirts $4.98
—Our entire stock of Girls' Silk Sport Skirts will be offered during this July Clearance at just about half.
Fourth Floor—Jacoby's.

Jacoby Bros. July Clearance Sale

July Clearance
Envelope Purses 99c
—Both small and medium sized purses of Vachette leather, very specially priced for this Clearance at 99c.
Main Floor—Jacoby's.

Send goodies to the boys in France through us
—Our Paris office will buy the things you want your boy to have! This is a non-profit department!
Fourth Floor—Jacoby's.

3000 yds. Amoskeag Gingham at 21c yd

Now comes another and very sharp reduction on 684 COATS, SUITS and DRESSES

Monday is to be a great day to save on Garments

Prices were sensationally low last week—so low in fact that buying went way beyond our expectations, and many lines were reduced to just a few garments! We've taken these 684 remaining Coats, Suits and Dresses and grouped them and lowered their prices until it's an extravagance not to buy and buy liberally! See the garments in our windows today

There will be---
46 COATS at $19.84
45 COATS at $23.74
37 COATS at $29.98
34 COATS at $34.98

There will be---
33 SUITS at $19.69
50 SUITS at $23.89
46 SUITS at $26.48
49 SUITS at $29.69
47 SUITS at $31.19
41 SUITS at $34.98

There will be---
73 DRESSES at $17.98
101 DRESSES at $23.89
50 DRESSES at $29.74
32 DRESSES at $32.48

July Clearance
Our entire stock of Capes at Half
—Included are serge, broadcloth and silk capes in a wide variety of styles! No exchanges!

July Clearance
Baronette Satin Skirts $9.98
—Just 8 of these beautiful skirts to go at this very low clearance price. Third Floor—Jacoby's.

July Clearance
Black and navy sleeveless Velvet Jackets $9.98
—Just a very few of them, so we would advise coming at 9 o'clock. No C.O.D.'s and no exchanges!

—This "July Clearance" is just getting its stride—each day has found it gathering momentum—and this second Monday bids fair to double the first Monday—

—One of the items that will attract most attention is told of in the [illegible] headline.
—3000 yards genuine Amoskeag gingham at 21c.
—21c is less than the cost of manufacture today—that fact every one [illegible]
—so it won't be necessary for us to urge early buying!
—Included in this sale will be a wide range of plaids, checks, stripes and [illegible] colors. No phone orders on these, no C.O.D.s and not more than 15 [illegible] to a customer!—

1000 yds. of Standard Percales at 19

—They come in a wide variety of stripes, figures and dots on light and [illegible] grounds. No phone orders—no C. O. D.'s and not more than 15 yds. to a cust[illegible]

40-in. Voiles at 39c

—Very pretty floral and challie patterns in light, medium and dark grounds! Specially priced for clearance at 39c! The yardage is limited!

Scotch Gingham 7[illegible]

—The famous Wm. Anderson Scotch [illegible] than which there are none better. They [illegible] the same rich patterns you've seen [illegible] at much more!

81x90-in. Seamless Sheets at $1.3[illegible]

—Fully bleached sheets that are absolutely free from all dressing! We got [illegible] to sell underprice with the understanding that we would not mention the brand [illegible] it's on the sheets and you can see it for yourself—
—No phone orders—no C. O. D.'s and not more than six to a customer!—

Pillow Cases 37½c

—They are of the same quality as the sheets at $1.38 and they are sold under the same conditions!

Huck Towels at 1[illegible]

—Extra heavy and large towels that have been found to be imperfect!
—No phone orders, and only 12 to a [illegible]

Heavy 66-in. bleached Damask at 78

—It's not linen, but it looks as though it was, and it wears and launders as [illegible] was, too!—Comes in several pretty patterns—all bleached snowy white.
—No phone orders—No C. O. D.'s and not more than 5 yards to a customer!

Table Cloths at $2.45

—64x72 in., fully bleached and neatly hemstitched table cloths in very attractive patterns! Specially priced for Monday at $2.45.

36-in. Marquisette 19

—Just half price!
—Both white and ecru curtain marquisette quality that you'll want for living as well as bedrooms. Second Floor, Jacoby's.

36-in. bleached Muslin to go at 22

—A good, heavy, soft finished muslin! At this low clearance price there can be no phone orders—no C. O. D.'s and we reserve the right to limit yardage!—

36-in. Nainsook 22½c

—No phone orders on this—none sent C.O.D. and not more than 12 yards to a customer!

36-in. Cambric at 22

—No phone orders and a limit of 12 yards to a customer. Second Floor, Jacoby's.

A Manufacturer's Clearance
Sample Neckwear Close to ½
—Hundreds of dainty pieces of organdy, georgette and wash satin have just come to us, so that we can sell them at half price and very close to half!—
—All the pieces are fresh—crisp and new—such pieces as you have little expected to find in any sale, much less at these reductions!—
—All in all—we believe this to be one of the year's most important neckwear offerings—

Lot 1 at 29c
—Included are exquisite collars and collar and cuff sets of organdy and of nets in snowy white and pretty colors!

Lot 2 at 69c
—In this lot are collars, sets, vestees and fichus of organdy, net, Georgette and wash satin in many different styles.

Lot 3 at 98c
—Scores upon scores of pieces of neckwear that quite beggars description! There's hardly a style that is good and new but is included in this lot.

Main Floor—Jacoby's.

July Clearance
Kayser's Union Suits for Women 78c
—They are light weight garments, just the kind you want for summer wear, made in envelope style or with closed crotch. All of them are low neck and sleeveless, and come in both pink and white. The extra sizes are 88c.

Kayser Union Suits, $1.49
—Summer weight lisle garments with glove silk tops. They are made in low neck and with no sleeves. Sizes 38, 40 and 42 only.

Kayser Union Suits, $1.19
—They come with French band tops and tight knee. Well reinforced where all the wear comes. The extra sizes are $1.29.

Main Floor—Jacoby's.

Better than a Clearance
New Hats
Satin combinations that show the new Fall tendencies!
$5.98
—A well-known New York maker sent them to us as samples of what his Fall line (and values) would be!
—When you see the hats themselves you'll know how very glad we were to get them—
—Hardly two in the whole lot are alike and they come in a variety of shades and in two color combinations.

Second Floor—Jacoby's.

A manufacturer's clearance
36-in. fancy SILKS at $1.5[illegible]
—Why this maker took it into his head to put these silks into his clearance is beyond us!
—They're just such silks as we'd expect to pay full price for so you can imagine how eagerly we "grabbed" them up when they were offered underprice!—
—Among them are rich plaids—satin stripes and other novelties that will win the heart of every woman who sees them—
—One of our big windows is filled with them today—

36-in. black Satin $1.38
—Just three pieces of this pure silk dress satin to go at this special clearance price!—

34-in. Pongee at 78c
—An extremely heavy, natural colored pongee at much less than you've ever it priced!— 2nd floor—Jacoby's.

July Clearance
40-in. Georgette Crepe 99c
—My, but isn't this splendid news, coming just as it does when there are so many summer frocks to be made with Georgette sleeves, collars and yokes.
—There is a splendid range of colors and note, please, that there is plenty of pure white.
—There are imperfections in some of the pieces, but what if there are! It would take a great many imperfections to offset the very low price we have named for Monday.

Main Floor—Jacoby's.

July Clearance
Men's Socks 12½c
—Good, medium weight socks in white and gray, and made in full seamless style. Some of them have imperfections and that's the reason we have reduced them to just half their regular price. No phone orders on these, no C.O.D.'s and not more than three pair to a customer.

Work Shirts at 79c
—Heavy chambray Work Shirts are selling today for a full third more than 79c. Just 300 of them in a full range of sizes, not more than 3 to a customer.

Main Floor—Jacoby's.

Peri Lusta Crochet Cotton $1.19
Box of ten balls
—This famous crochet cotton, as you know, is made in England and it is impossible to buy it today at any price, much less at such a sensational price as we made on it for this July Clearance.
—It comes in all numbers from 1 to 40, and a few balls in size 80. There are all colors, but white and blue predominate. Special for Monday at 12½c a ball, or $1.19 for box of 10 balls.

Other Notion Specials
—Lingerie tape with Bodkin. There are six to eight yards of tape in a bolt in white and colors, 9c.
—Tomato Pin Cushions in medium size, 9c.
—Brass Pins with solid heads and needle points, 160 to a paper at 4c.
—Darning Cotton, in black, white and colors. It comes with a very high French luster, 4½c a ball.
—Dexters and other standards brands of Knitting Cotton in number 8. White only. 20 balls for $1.39.
—Skirt or Pants hangers with felt padding, 6c.
—Shoe Trees with Hard Wood tips, 6c.
—Wire bag handles, bent to fit the arm, 15c a pair.
—Water-proof House Aprons, ideal for Laundry, Kitchen or Nursery work, 89c.
—3-ounce bottles of Machine Oil, 10c a bottle.
—Tubes of 3 to 5 Machine Needles in all sizes, 7c.
—Heavy String Shopping Bags, in brown and black, 50c.
—Sew-on Supporters, the well known "Velvet Grip" style, 23c a pair.

Main Floor—Jacoby's.

July Clearance
Women's Lisle Stockings 22c
White and black lisle stockings made seamless style with spliced soles and heels and with wide garter top.
They would be priced just about double 22c were it not for the fact that the factory experts found imperfections in them.
Monday, while a liberal quantity of them last, buy them at 22c—no phone orders, no C.O.D.'s and no exchanges.

Main Floor—Jacoby's.

July Clearance
Bungalow Aprons 99c
—99c is a low price, as you well know, for Bungalow aprons of any kind today and these aprons would have been excellent values at 99c last year or the year before!
—There are slipover, middy and side buttoning styles in sizes ranging from 36 to 46.

Gingham Aprons at $1.39
—And some splendid aprons of scout percales are included at this price, too!
—Both regular and extra sizes included in several different styles! Balcony—Jacoby's.

July Clearance
Discontinued Models
CORSETS
At Substantial Savings!
—La Vida Corsets $3.49 to $9.98.
—Lotus Corsets $3.49 to $9.98.
—W. B. Corsets $1.49 to $2.98.
—Fitrite Corsets $1.49 to $2.98.
—Not all sizes are included in each of the different models, but all sizes are in the lot.
—It's a wonderful opportunity to save!

Balcony—Jacoby's.

We're discontinuing our lace department until after the war —that's how it comes we've reduced these
Laces to 11c
—Included are all sorts of novelty laces, ranging from 1½ to 12 inches wide! They're all half price or less than half price at 11c!—

Main Floor—Jacoby's.

July Clearance
Toilet Goods
—No phone orders on these items. None sent C.O.D.. and we reserve the right in every case to limit quantities.
—El Perfector Veda Rose Dry Rouge, special at 29c.
—Domestic Castile Soap, large size bars, 21c.
—Hudnuts Toilet Water, 8 ounce size, $1.09.
—Bone handled Tooth Brushes, genuine bristles, 11c.
—Week-end Toilet Accessories in neat, compact box, 23c.
—Gergens Violet Glycerine Soap, 3 cakes to the box, 22c.
—White Ivory Dressing Combs, special at 49c.
—Two cakes of Palm Olive Soap, 16c.

Main Floor—Jacoby's.

July Clearance Sale
2500 prs. Kid and fabric glove[illegible]
—The savings on the gloves in this July clearance range from 1-3 up to [illegible] and that means it's time to lay in a full year's supply!—

Washable Gloves, $1.19
—Pure white Cape Gloves with heavy embroidered backs in black. $1.19 is way less than the manufacturer's price today.

Washable Gl[illegible] $1.49
—White Washable skins and Capes, in [illegible] two-clasp styles with embroidered backs [illegible] It will pay you to [illegible] pairs at this low price.

French Lambskin, $1.39
—Two-clasp overseams, with three rows of embroidery on the back. They come in white, black, gray, mode, brown and tan. Special clearance price, $1.39.

Vallier's Kid[illegible] $1.89
—Two-clasp, real kid in white with full [illegible] seams. All of these heavy black [illegible] backs. Radically [illegible] at $1.89.

300 prs. Silk Gloves at [illegible]
—The best known make of heavy Milanese silk in white and black with embroidered backs. They are half price because of slight imperfections.

Main Floor—

—ON BROADWAY—BETWEEN 3RD AND 4TH—

SOCIETY.

...maids were all in Nile ...and white and they carried ...Polly Varden bouquets. ...Hodner of Hollister was ...honor and Misses Helen ...Florence Gilmore and Lulu ...as the bridesmaids. ...during the ceremony Mrs. Belle ...sang, and then there was ...and a buffet supper served ...

...bride and bridegroom went to ...Lake for their honeymoon. ...will return here for a few ...will be entertained by Mr. ...Toomey and Mr. and Mrs. ...Bishop. They will reside in ...Pines, where Capt. Holland is ...Adjutant and Adjutant of the ...Fort Rosecrans. The bride is ...daughter of Mrs. Lauren Ingels of ...and New York.

...and Liberty Supper.

...Joseph Zuckerman was host- ...musicals and liberty supper ...which she entertained seventy- ...guests. Appearing on the pro- ...numbers were Fred McPherson, Dana ...Miss Eliza Baumgarten, ...H. Norton, Mrs. Rowena ...Irving Andrews, Christian ...Mrs. Hulda Dietz, Mrs. H. ...Jones, Mrs. G. Haydn Jones, ...Marjorie Hicks, Miss Grace ...Mrs. Ana Ruzena Sprotte, ...Anna Andrews and Mrs. Dana ...

...ry in Louisville.

...James Stevenson Bullis will ...started tomorrow in Louisville, ...Miss Virginia Clowe of ...Capt. Cil. Lieut. Bullis is the ...Mr. and Mrs. W. S. Bullis of ...South Westlake avenue, with ...he resided until he enlisted in ...army. He is stationed at Camp ...Ky. He is a grand nephew ...late Vice-President Adlai ...son, and is a graduate of Stan- ...University, where he majored ...Miss Clove, who was accom- ...to Louisville by her mother, ...as well known here as in ...western part of the State.

...ouch.

...and Mrs. James R. Martin of ...Station, with their two daugh- ...Miss Margaret and Elizabeth, ...arrived for the summer at Ho- ...del Coronado. Mr. Martin has ...back in town, but will join his ...for the week-ends during ...

...R. Denis-Shawn and her ...husband, Ted Shawn, have ...at Hotel del Coronado for sev- ...days' visit. Ted Shawn, who ...with the One Hundred and ...Ambulance Corps at ...Lewis, is with the Officers' ...Training School, and left for Berke- ...

...Walter L. Vail of Los An- ...with her two daughters, Miss ...R. Vail, and Miss Margaret ...are at Hotel del Coronado, ...they will pass the summer. ...and Mrs. John C. Bannister ...and Mrs. John Newton Rus- ...motored down from Los Ange- ...to Hotel del Coronado Friday, ...will remain for several weeks.

...Edgar C. Kays and her two ...Miss Cecelia Keys and ...Emma Kays, are at Hotel del ...for several months' visit, ...here with Walter Kays, ...returned to town after seeing ...comfortably settled, and will ...down the week-ends during ...

...John F. Francis and her ...Miss Gladys Carson, are at ...del Coronado for an indefinite ...having motored down Fri- ...

...Avery McCarthy, with her ...Norwood Howard, and Miss ...R. Campbell of San Fran- ...motored down to Hotel ...Coronado for the last week-end ...mother, Arthur W. Howard, ...aboard with the Grizzlies at ...Quarry, has returned home.

...Los Angeles folk who are ...Hotel del Coronado include Mr. ...Loren O. Crenshaw and ...Boothel Lakeman, Mrs. ...Mr. and Mrs. F. L. ...Mr. and Mrs. L. Gugen- ...and family, Edgar Jaffa, Miss ...Jaffa, Miss Jessie M. Fraser ...Miss Olive Taylor.

...y Party.

...seventh birthday of Lucia Ar- ...daughter of Mr. and Mrs. ...P. Arnerich, No. 2903 West- ...avenue, was celebrated Sunday ...when twelve happy child- ...played games, music and good ...to eat. The table was deco- ...in red, white and blue. Among ...present were: Dorothy Rush- ...Ethel Larsen, Dorothy Ross, ...Minnie Dimmerrih, Vivine ...Margaret Wilson, Marie ...Consuelo Bradstreet, Nico ...and Ell White.

...School Ball.

...girls of Los Angeles society ...a dancing party last eve- ...the ballroom of the Georgelle ...in honor of the men at ...school at Arcadia. ...girls responsible for the ...Misses Phillis Grant, Vin- ...Madaline Dollsinger, Dor- ...Corinne Rogers, Olath ...Marion Comstock, Pauline ...Fern Reider, Ruth Doolittle, ...Paul, Ethel Mulkey and ...Pearce.

...Luncheon.

...present to her mother, Mrs. ...Lacy, Mrs. Edwin Harton ...a luncheon on Wednes- ...at her home in Andrews boule- ...Mrs. Lacy and fam- ...leaving for their beach home ...this week.

...Mrs. Kemp.

...and Mrs. James A. Kemp, of ...South Coronado street, are ...their daughters, Mrs. A. ...of Indianapolis, and Mrs. ...Owens of Greenville, S. C. ...have their two children ...These children, their ...had never seen An- ...her and her husband, Mr. ...W. Adams and daugh- ...expected from Monterey ...this will make possible the ...family reunion in eleven years.

...in Ohio.

...Beulah Wright, who has ...dean of the college of ora- ...the University of Southern ...for a number of years, left ...for Ohio, where she will ...Comstock. During May ...functions were given in her ...the marriage was expected ...the postponement was due ...The wedding was expected ...daughter of Mr. and Mrs. B. ...of No. 344 St. Andrews ...Miss Elizabeth Yoder will ...Wright's place as dean of ...next year. Mr. Comstock is ...Ohio attorney.

...Soldiers.

...Tuesday night the soldiers ...stationed at the Hollywood High School will be entertained with a dance by the young people of Hollywood in the high school gymnasium. The Hollywood Woman's Club will furnish the music and light refreshments will be served by the girls, among whom will be the Misses Harriet Wilbur, Genevieve Stuart, Helen and Lynn Burntrager, Patty Small, Isabelle Bowles, Phyllis Ephlin, Carlotta Rydman, Marie Hader, Agnes Novotny, Mable Clapsaddle, Vera and Ruth Alexander, Louise Wherle and Tressa Bardeen.

Knitting Party.

Miss Phyllis Ephlin, No. 1524 Formosa street, will entertain several of her friends with a knitting party Friday, afternoon. Guests will include Misses Dorothy Remelin, Carmelita Ludwig, Irene Hughes, Dorothy Cochrane, Carmelita Geraghty, Elsie Bennett, Lorna and Ruth Avery, Isabelle Bowles, Lillian Baker, Elizabeth Mitchel, Louise Chase and Bettina Hill.

Miss Burnight Honored.

Miss Lillian Burnight, whose engagement to Prof. Dryden Alexander of the Fresno High School, was announced, was honor guest at two affairs when Mrs. Daisy Carson entertained. The first affair was a "butterfly" breakfast, which was followed at noon by a "heart" luncheon. For the breakfast the dining-room was converted into a network of blossoms and butterflies in white and gold. At luncheon butterflies gave place to hearts. Favors were hand-decorated heart covers for the photographs of the couple. Between the breakfast and luncheon the guests played cards. Covers were laid for Misses Lillian Burnight, Ruth Burnight, Edna McNeil, Gladys Andrews, Marguerite Goodwin, Mmes. Ralph La Porte, Isabel Danvers and the hostess.

Marries in St. Louis.

John H. Doane announces the marriage of his sister, Dorothy Doane, to Edward L. Rash. Mr. Rash, accompanied by his mother, met Miss Doane in St. Louis, where they were married Wednesday evening. The couple will make their home in Madisonville, Ky.

Pendergast-Turley Marriage.

Announcement is made of the marriage of Miss Nelle A. Pendergast and Lester J. Turley, which took place on the morning of July 4, at the Church of the Angels. The couple left at once for the Yosemite on their honeymoon. Mr. Turley is one of the engineers in the electrical engineering department of the Los Angeles Railway.

Evening at "Alisal."

It was an old-fashioned California evening that guests spent at "Alisal," the home of Mr. and Mrs. Charles F. Lummis. There were songs by Mrs. Emmett Davis (Mariska Aldrich,) Mme. Serafin Pla, Mme. Hesse-Sprotte, Mrs. Emma Porter Makinson, Miss Clara Lumsden, Miss Frieda Peycke and others. Several trios were interpreted by Nina Eugenie and Bertha Egloff, and Charles Wakefield Cadman, Miss Grace Adele Freeby, Miss Allene Hale gave piano numbers. Theodore Gordohm gave violin numbers and Paul Wisemer played on his "John D. Rockefeller" 'cello, and Misses Alberta and Lorene Davis entertained with their bugles and French horns. Others present were Miss Hortense Koepfli, J. O. Koepfli, Karla Schramm, Arthur Farwell, Alfred Dodge, Mr. and Mrs. Harley Hamilton, Mr. and Mrs. Henry Schoenefeld, Harry Ellington Brook, Edouard Peycke, Mr. and Mrs. Frank Colby, Mr. and Mrs. R. F. Del Valle, Mme. Jennie Agan, Micka Aldrich, Miss Frona Hale, Miss Madeleine Etchemendy, Miss Mae B. Lumsden, Miss Mary Tatum, Mr. and Mrs. Goldsmith Browne, Mr. and Mrs. Gale, Mrs. Emma F. Metcalf, Mr. and Mrs. J. Albert Davis, Mrs. Caroline Cadman, Christian Sprotte, Dr. and Mrs. Burdette S. Frary, Dr. and Mrs. R. Lund, Miss Marion M. Lester, Miss Lorna Lester, Miss Ethel M. Volk, Mrs. Anna Kanne, Miss Anna Schulman, Miss Edith L. Pla, Charles B. Reiter, Fred Becki, Mrs. Emma P. Hillman and L. C. Makinson.

To Compliment Army Officer.

Lieut. Arnold Weisman of the Aviation Corps, stationed at North Island, was guest at a dinner party at which Mr. and Mrs. Henry R. Coate entertained at the Ingraham Hotel last evening. The table decoration were in red and white roses and blue carnations arranged to represent the stars and stripes, while tiny Allied silk flags were arranged with the flowers. The ice creams were "aviators" and patriotic handdone cards indicated places for Lieut. Arnold Weisman, Mrs. W. F. Huddel, Miss Zillah Brown, Miss Nova Wiggins, Mr. Melville Tipton and Dr. J. Marvin Williams. Following dinner Miss Wiggins and Mr. Tipton sang, and Miss Lorna Gregg who joined the company after dinner played piano numbers.

Personals.

Mr. and Mrs. Robert Bruce Stevenson have returned from a two weeks' trip at Coronado, where they went to be near their son, Charles E. Stevenson, who is stationed at Camp Kearny.

Mrs. Charles D. Goldthwaite and children and Miss Marjorie Bennett are going to Catalina today, where they have taken a cottage for the next two weeks. Upon their return, Mr. and Mrs. Goldthwaite will motor up to San Francisco and then into the high Sierras, where they will spend several weeks.

Mrs. J. E. Locke, mother of Mrs. Edwin A. Meserve, has gone to Hermosa Beach, where she will spend a few days with her niece, Mrs. E. A. K. Hackett, who has a cottage down there.

Mrs. Edward A. Daniel, daughter of Mr. and Mrs. J. W. Roach of No. 469 South Madison avenue, Pasadena, arrived home Wednesday from Tacoma, Wash., where she has been visiting her husband, Corp. Daniel, who is stationed at Camp Lewis. Before her marriage in the winter, Mrs. Daniel was Miss Agnes Roach.

Mrs. Frank Simpson and her daughter, Miss Olga Simpson, motored down to Coronado and passed the week-end with Mrs. Simpson's son, Lieut. Frank Simpson, who is stationed with the Naval Aviation Corps at North Island.

Miss Evelyn Maar, a young dramatic reader of Los Angeles, who has been devoting all her time to Red Cross work, has abandoned this service in the war hospitals.

Dr. and Mrs. Joseph Francis Teeter have been entertaining Mrs. Teeter's cousin, Lieut. John M. Robson of the Aviation Corps, who has been flying at Kelly Field, San Antonio, Tex., where he returned yesterday. On Friday Mrs. Teeter and a party of friends joined Lieut. Robson on a visit to the March Field at Riverside. Before joining the colors, Lieut. Robson was a Chicago business man.

Mrs. Walter Jarvis Barlow is expected home tomorrow from a six weeks' visit in the East with her daughter and son, Miss Katherine and Master Jarvis, who are in school—Miss Jarvis in Boston and Master Jarvis in Connecticut.

At St. Luke's Church.

Announcement is made of the marriage of Miss Lillian Gladys Green and Frank Leslie Conklin, June 29, in St. Luke's Episcopal Church, by Rev. Robert L. Windsor. The church was decorated in Shasta daisies and ferns and the bride wore a gown of white satin and net and carried a shower bouquet of Bride's roses. Her tulle veil was fastened to her head with orange blossoms. Miss Bernice Green was her sister's maid of honor and wore pink taffeta and Georgette crepe. Her bouquet was of pink carnations. Little Keith Linsley, niece of the bride, was flower girl, carrying a basket of Cecile Brunner roses. Walter Glanzman was best man. After the ceremony a supper was served at the home of the bride's parents, Mr. and Mrs. Henry H. Green.

OUT-OF-TOWN SOCIETY.

Pasadena.

MISS ARMEDA BURNETT became the bride of Mr. Charles Howe at a pretty home wedding on Friday evening. Miss Donna Leaveson was bridesmaid and Hunter Howe, brother of the groom, served as best man. Little Harriet French, daughter of Mr. and Mrs. S. Webster French, was flower girl.

Judge and Mrs. W. W. Spinks will not leave Pasadena for their home in British Columbia this summer, their plans having been changed. They will probably spend some weeks at Santa Barbara.

Saturday evening a social dance at the Hotel Maryland drew a number of officers from the balloon camp at Arcadia and other near-by stations. The regular dances at the hostelry, which have been discontinued during the summer, are now to be given every other Saturday. Marcel Maier of Hollywood will lead the orchestra.

The wedding of Miss Agnes Elizabeth Sommerville, daughter of Mr. Archibald Sommerville, and Verne Rider Smith, son of Mrs. Clara Smith, took place Tuesday morning at the home of the bride's father, No. 215 North Hill avenue, Rev. B. N. Stubbs officiating. Mr. Smith is a member of the staff of the National Bank of Pasadena.

The engagement of Miss Esther L. Weaver to John Stuart Cox has been announced. The wedding will take place the last of this month. The bride-elect is the daughter of Mrs. F. G. Weaver and Mr. Cox is the son of Mr. and Mrs. John S. Cox.

Miss Bessie Marilyn Pettit was married on last Monday night to George D. Smith, a resident of Nebraska. The mother of the bride is Elizabeth D. Pettit.

The engagement of Miss Tevilia Hurlburt to Sergt. Alvin D. Dunn was announced Thursday afternoon at a party given at the home of the bride's mother, Mrs. M. C. Hurlburt. Both are graduates of the Pasadena High School and the romance between them has extended back a number of years. Sergt. Dunn left with the Ambulance Corps for Allentown, Pa., and has since been transferred to a base hospital at Long Island. The wedding will take place as soon as he can obtain a furlough.

Santa Ana.

CONGRATULATIONS, orange blossoms, presents and rice showers (Hooverized) have been the rule in Santa Ana society the past week, which was marked by several marriages of note. One of the most beautiful of the midsummer weddings was that solemnized Wednesday afternoon at the First Methodist Church when Miss Ursula Mae Lee, popular Santa Ana school teacher and daughter of Rev. and Mrs. Edward Lee, and Harold Garnet Black, former High School teacher here, plighted their marriage vows. Pink and green were prevailing colors in the elaborate church decorations. Mrs. T. A. Tooney of Clinton, Iowa, sister of the bride, presided at the organ, and Miss Annis Snow sang "At Dawning." Miss Muriel Lee, youngest sister of the bride, was maid of honor, and the bride's niece, Miss Velda Frazier, was the little flower maiden. Randolph Patton of Orange was groomsman. The bride's father read the marriage ceremony, using the ring, the Rev. Harcourt W. Peck assisting. The bride and groom will visit at Yosemite before going to Sacramento, where they will make their home. Mr. Black being a member of the High School faculty there. The bride is a graduate of Cornell College, Iowa, and University of Southern California. Prof. Black is from Nova Scotia and a Harvard graduate.

Another interesting church wedding Wednesday night was that of Ernest H. Layton, local automobile dealer, and Miss Lottie E. Morris, member of a pioneer family here, the Rev. A. T. O'Rear officiating. Ferns and white carnations were used profusely in the drapings. James Nuckolls sang, Miss Hester Covington presided at the piano, and Miss Nora Morris was bridesmaid. Master "Muggins" Morris, nephew of the bride, carried the ring, and little Miss Jean Morris, the bride niece, was flower girl. The bride is the daughter of Mrs. John Morris and the groom is the son of Mrs. Wallace Gilpson. They will motor to Madera, Yosemite, Lake Tahoe and Sacramento on a three weeks' wedding journey.

A beautiful early Sunday morning wedding was that of Miss Zoe Lina Glidden of Santa Ana and Eban Lisle Sumner of San Diego, the ceremony being performed by the Rev. Jacob Gleason of Los Angeles.

Mr. and Mrs. A. W. Barnes, who were recently married, were honored at a surprise affair at the home of Mrs. Barnes's sister, Mrs. Elizabeth Downie, by the M. and K. Club. Another bride and groom, Mr. and Mrs. James F. McAfee, invited a number of friends to a "house-warming" Wednesday evening.

Gardena.

FIFTY club women, members of the Gardena Women's Progressive Club, motored from their clubhouse to Hermosa Beach last Wednesday morning, to enjoy their annual midsummer picnic.

A character sketch, given as a toast to her twenty-eight banqueting guests by Mrs. J. M. Woodruff, charming hostess, is deposited for all time in the archives of the Harmony Club. The occasion was the annual banquet of the club held at the home of the hostess on Vermont avenue, last Monday night. Prof. Werner was toastmaster, whether in music, verse or prose cleverness and wit abounded in responses from each member, the homely phases of life being covered, with harmony as the keynote. Mrs. Vera Bassett of Ari-

★ $2.95 Plain and Striped Voile Blouses Reduced to $1.95

THE Paris CLOAK & SUIT HOUSE 609-611 SO. BROADWAY

★ $8.75 Georgette and Crepe de Chine Blouses Now Reduced to $5.00



Still further Reductions

Ready Monday, 9 A. M.

DEEP into the prices of all the remaining stocks of lovely and desirable suits, coats and dresses we have cut—wherever there were broken lots and wherever there were garments that we think have been here long enough.

And this is the announcement to tell you the results of the reductions.

Talking prices makes mighty interesting reading for the woman who wishes to SAVE, especially when the reductions are as great as those listed below. To other women the details of some of the new clothes that are coming in might be more interesting. But we must get these broken lots out to make room for the new. We are fairly slashing prices to do it.

Prices in Many Cases are Half and Less ★

★ Stars indicate where prices have been lowered since we published the last Clearance quotations. Besides new low prices there are many new garments added.

These are the most important lowered prices. There are scores more which either were crowded out or were in too small quantities to mention.

$25.00 Suits Reduced to $12.50 ★
$29.75 Suits Reduced to $14.75 ★
$35.00 Suits Reduced to $17.50 ★
$37.50 Suits Reduced to $19.75
$39.75 Suits Reduced to $22.50
$49.50 Suits Reduced to $24.75 ★
$69.75 Suits Reduced to $39.75
$89.50 Suits Reduced to $44.75 ★

In suits at the above prices you may expect, besides tailored and semi-tailored suits; sports suits, novelty suits and misses' suits. They are serges, black and white checks, taffetas, tricotine, gabardine, wool jersey and mannish mixtures.

$25.00 Dresses Reduced to $12.50 ★
$29.75 Dresses Reduced to $14.75 ★
$35.00 Dresses Reduced to $17.50 ★
$37.50 Dresses Reduced to $19.75
$45.00 Dresses Reduced to $22.50 ★

In dresses, afternoon, evening, sports and street dresses for both misses and women. The materials are serges, jerseys, Georgettes, satins and tricotines. They are very fine.



★ $35.00 Coats Now $19.75
★ $42.50 Coats Now $24.75
★ $55.00 Coats Now $29.75

The Paris Store — 609-11 Broadway



Blouses
One-Half Price

H. Liebes & Co. Furs
Exclusively at
The Unique

Mid-Summer Unique Sale Clearance

Our splendid stock of Spring and Summer Apparel must be sold at Season-End prices.

NOT ONE GARMENT TO BE CARRIED OVER

Suits, Coats, Gowns, Frocks, Sweaters, Blouses, Corsets, Negligees, Kayser Silk Underwear.

Suits as Low as $23.75
Dresses as Low as $18.50
Corsets & Negligees ½ Price
Sports Apparel ¼ & ½ Off
Kayser Silk Underwear
20% Off

No Refunds—No Exchanges
No Approvals

Six Only
Original Hickson
Dresses ½ Price

THE UNIQUE
"The House of Authentic Styles"
725 BROADWAY

Wear Colburn Furs



Save money on your Summer Furs by taking advantage of our ability to quote comparatively low prices despite a constantly rising market. Fur prices are soaring because of the growing scarcity of pelts and the war-time embargoes.

Fashion's newest and smartest conceptions in Summer Furs are obtainable at Los Angeles' leading fur house—in capelets, coatees, scarfs, stoles and pelerines.

Every peltry is "Colburn-selected," which assures *dependability, quality* and *value.*

Have your furs remodeled now at special summer rates.

Our storage service is unexcelled. Rates include insurance against fire, theft and moths.

Colburn's
FURS
EXCLUSIVELY
806 SO. BROADWAY
Phone 66699

ALL KINDS OF
JOB PRINTING
By the TIMES-MIRROR
Printing and Binding House
Orders Delivered as Promised

SOCIETY.

zona, a house guest of Mrs. May McLaughlin, was an invited guest.

Lieut. Carter, a Canadian who has fought the Huns with the British army since the war began, spoke before an intensely interested audience at the Woman's Progressive Club House on Saturday night, in the interest of the American Woman's Hospital work to be carried on in France and Serbia. The indignation and pity of the audience were stirred to their depths. Dr. Olive Clark of Los Angeles spoke from the woman's standpoint of the work to be done. On the spot $125 was contributed to the cause.

Mr. and Mrs. Frank Graham entertained for several days last week Mr. and Mrs. H. E. Howard of San Dimas. Saturday the two families motored to the Howards' cabin at Forest Home for a week's outing.

Mr. and Mrs. O. C. Olds are entertaining their daughter, Mrs. E. P. Inglis, a recent bride, whose husband, Corp. Inglis of the Coast Artillery, has been sent to a more distant point.

Mr. and Mrs. S. D. Bickford, with their little son and daughters, Misses Harriet and Ruby, motored to Camp Kearny on Sunday for a visit with their soldier boy stationed there.

Mrs. Ray Coltrin entertained for several days last week her brother, Mr. Duncan Rankin of Santa Barbara.

Mr. and Mrs. Robert Teall and son, Ralph, motored to Madera last week, spending a couple of days there.

Orange.

MISS AMELIA M'PHERSON of Orange, a charming and popular girl, recently became the bride of Robert Seney, an Iowa soldier stationed at Camp Kearny. The nuptial vows were taken at the Methodist Church of Escondido, where the bride formerly resided. Mrs. Seney will be with her mother, Mrs. W. B. Johnson of this city, while her husband is serving Uncle Sam overseas. Her brother, Brown McPherson, is attached to the field artillery at Camp Kearny, so the young bride is doubly interested in the southern training camp.

Mrs. S. M. Craddick has received word that her brother, Principal H. O. Williams of the Sacramento High School, has been called to do Y.M.C.A. work in France. His notification by telephone instructed him to report in New York on July 8, consequently he was unable to stop at Orange on his way to the East.

Fifty men of Co. Seventy-six of this city, had a highly delightful outing at Laguna Beach at a recent week-end, the men making the trip under command of Capt. A. S. Ralph. Field maneuvers and instruction in guard duty occupied a part of a happy Saturday and on Sunday afternoon the company of Home Guards paraded in the seashore city of Laguna. Private Bob Weitbrecht gave his beach cottage for use as headquarters and was most efficient in the dual role of host and chef. The Home Guards of Orange are anticipating another trip to beautiful Laguna in the near future.

Prior to the departure of Harold Yost and Harry Riggle for the Naval Training Camp at San Diego, they were entertained handsomely by the Young Men's Bible Class of the Presbyterian Church, the event taking place at the D. F. Campbell home. Games and music and delectable refreshments were features of the evening. The class members presented the boys with wrist watches and accompanied them to the train. Those invited to assist in the entertainment were Misses Beatrice Dunnack, Vira Coate, Anna Eltiste, Mabel Terry, Sue Myers, Blanche Yost, Ruby Campbell and Mrs. D. F. Campbell and Messrs. Harold Yost, Harvy Riggle, Leo Allison, Earl Phillips, Louis Cole, William Handley, Rex Davis, Robert Campbell, Thomas Hight, Harry Shipkey and W. F. Scott.

Mrs. Claude Porter, Mrs. Theo Starkey, Mrs. E. A. Stone, Miss Arletta West, Milo Porter and Ray Venable were the members of a house party occupying the Eltiste cottage at Newport Beach during the last week.

Rialto.

A HAPPY affair of Sunday was the turkey dinner given by Mr. and Mrs. J. E. Weller, complimentary to their daughter-in-law, Mrs. Wayne Weller's birthday anniversary. A congenial number of local relatives and friends were invited to meet Mr. and Mrs. Weller at the Seven Sisters in Lytle Creek Canyon. Then a camping place was found near Glenn Ranch and the delicious luncheon spread, which greatly to the surprise of the honoree and guests, included a fine turkey and a huge birthday cake from the J. E. Weller's dinner boxes. The afternoon hours were spent pleasantly in the shady canyon, nearly two score being in the happy company, which had motored to the resort after an interesting church service.

Using beautiful crinum lilies and large boquets of gorgeous hydrangeas, Mrs. J. N. Knoblaugh and daughter, Miss Mary, adorned the rooms of their home Sunday when they entertained Mr. and Mrs. John Lohr, Mr. and Mrs. Ulrich and son, Oswald, of Anaheim, and M. C. Hodge at dinner. The prettily-laid table was centered with beautiful white roses.

Friday last, Messrs. and Mmes. W. G. Culross, J. F. Burdick, N. S. Bates, A. V. Herkelrath, Harry Scott, son Marion, and Claude Weech, motored to Ganesha Park, Pomona, to enjoy a picnic, spending some time at the aviation meet at Riverside fairground.

Members and friends of the Ladies' Aid, Home and Foreign Missionary societies of the M. E. Church were delightfully entertained at the church parlors Thursday afternoon. Mrs. W. W. Dalgleish and Mrs. H. E. Roberts were the hostesses, assisted by members of the Epworth League. A fine programme was given and summer refreshments were served.

Mrs. J. O. Jones, Jr., arrived Monday from Elkhorn, Wis., called by the sudden death of her sister, Mrs. Harry Allison of San Bernardino. Mrs. Jones will remain several weeks with her parents, Mr. and Mrs. F. P. Dunlap and sister, Mrs. S. L. Soden.

Mr. and Mrs. Louis Loehr were accompanied home from a delightful automobile trip to San Diego by the latter's brother, Myron Beckert, one of the Twenty-first United States Infantry, stationed at Balboa Park. Fifteen months ago Myron enlisted in the regular army and this is his first visit to his parents, Mr. and Mrs. Joseph Beckert. Many social courtesies have been shown the soldier boy while among his old friends.

Mrs. C. B. Harvey of Arapahoe, Neb., was the house guest of Mr. and Mrs. W. W. Dalgleish last week.

Belle Vernon.

MR. AND MRS. LEE BURNS entertained at dinner Sunday, guests including friends from San Bernardino.

Mr. and Mrs. Lee Ermel of San Pedro, where Mr. Ermel is in training at Fort MacArthur, have been the guests of their mother, Mrs. L. J. Ermel.

Wesley Earl left Monday for his home in Medicine Hat, Canada, after a brief visit at the home of his uncle and aunt, Mr. and Mrs. A. E. Earl. His parents, who made the trip with him, will not return before September.

Mrs. Ed Brothers, Misses Margaret and Grace Brothers, Mrs. J. B. Smith and daughters, the Misses M. and J. Smith, and the Misses E. S. and L. Dorsett left the first of the week for Ontario to offer their services in the care of the apricot crop.

Willowbrook.

UNIQUE was the little affair at Cavanaugh Hall Saturday evening when the Civic Club entertained with a twin dance.

While Charles Soyster is spending his thirty-day furlough from Camp Kearny many delightful affairs have been given, one of these being the automobile trip and family reunion at Bakersfield. Here another son and family, Mr. and Mrs. J. C. Soyster of Taft, Cal., met the party, consisting of Mr. and Mrs. C. L. Soyster, C. J. Soyster, Hale and Gail Soyster, and spent the day in picnic fashion, each returning their separate ways at the close of the day.

Graham.

MR. AND MRS. G. D. EDWARDS of No. 743 East Shorb avenue left Tuesday for Anaheim Landing, to spend the months of July and August.

With stately sunflowers throughout the house and adorning the board, Mr. and Mrs. L. W. Hardwicke entertained with a dinner of ten covers Thursday, the Fourth, at their suburban home, No. 8921 Juniper street. Present were Mr. and Mrs. J. W. Sheperro of Graham; Mr. and Mrs. Burt Jamison, Mr. and Mrs. W. J. Barrett, Misses Leah, Katherine and Harry Barrett of Los Angeles.

Mr. and Mrs. J. W. Jansa and daughter Florence of Miner street motored to Riverside the Fourth, where the day was spent quietly at the home of friends.

Mr. and Mrs. William Anderson had as house guests over the week-end their daughter and family, Mr. and Mrs. N. E. Austin, Dorothy and Pauline Austin of Los Angeles, at their home, No. 8933 Miner street.

Frederick Kneeland, student in the Principia School, St. Louis, is spending his vacation at the suburban home of his parents, Mr. and Mrs. O. S. Kneeland, and sister, Mrs. Houston N. Dudley.

Renewing their friendship of years ago in Detroit, Mrs. William Evans and grand-daughter, Isabel Tousey of Los Angeles, were luncheon guests Wednesday at the L. W. Hardwicke home on Juniper street.

Mr. and Mrs. William Hallett, Mr. and Mrs. E. C. Dean and Mr. and Mrs. G. W. McCay of Los Angeles were dinner guests Tuesday at the suburban home of Mr. and Mrs. H. S. Winemiller, Ira and Juniper streets.

Mr. and Mrs. Charles Atkins, daughter and son, Viola and Gilbert Poland, of No. 8937 Miner street, left in their automobile this morning for San Diego. The return trip will be made tonight.

Azusa.

AN UNIQUE dinner at which the ages of five guests totaled 472 years, was given at his home Wednesday afternoon by Silas Judd in honor of fellow members of the Los Angeles Centenarian Club. The members present were Dr. Morrison, Prof. A. A. Annis, Mrs. Howard and Mrs. Vandergrit. Other guests were Misses Grace and Ada Vandergrit, Mr. and Mrs. Witter and Mrs. Emma Phillips.

Mr. and Mrs. Forrest Manning returned to Azusa Wednesday from a month's motor trip in the northern part of the State. Mr. Manning attended the Y.M.C.A. school at Asilomar.

Mr. and Mrs. E. K. Pierce and son, Dwight, left last week for a month's vacation motoring to the Yosemite. Later they will go on to San Francisco and other northern points.

Mr. and Mrs. Everett Trogdon and Mrs. L. F. Wray arrived the middle of the week from Stockton for a few weeks' visit with relatives and friends.

Mr. and Mrs. Arthur Beardslee and son, arrived from Brawley this week for a visit with their mother, Mrs. Isabel Beardslee. Mr. Beardslee will return to Brawley this week, leaving his wife and son here for the summer.

Mrs. F. J. Hulbirt of Lovelton, Pa., arrived last week in Azusa to spend a few months with her son and family, Mr. and Mrs. E. R. Hulbirt.

Mrs. Clara Randall Higgins has gone to Vancouver, Wash., to spend the summer near her husband, Sergt. R. B. Higgins, who is attached to an airplane plant.

Mr. and Mrs. D. M. Spencer were hosts on the Fourth at a family reunion. The guests were Mr. and Mrs. W. W. Culler, Mr. and Mrs. V. E. Culler and family, Mr. and Mrs. J. H. Culler, Mr. and Mrs. W. C. Strickler and family of Los Angeles, Mr. and Mrs. J. Shafter of Pasadena, Mr. Church and Mrs. M. Stone of Covina.

Mrs. Rex Goster and son Raymond of Los Angeles, were guests this week at the George Martens home.

Mrs. C. L. Smith and son, Tom, returned this week to their home at San Luis Obispo after several weeks with friends in Azusa.

Mr. and Mrs. W. A. Borwick and baby left the middle of the week for their home at Bakersfield, following a few days' visit with Mrs. Borwick's mother, Mrs. G. W. Ellington.

Moneta.

MRS. GEORGE NORMAN spent the week-end in San Diego and Escondido, where she was joined by her husband, who is stationed at Camp Kearny. Mrs. Norman was guest of honor on Thursday at a delightful dinner party given by her friend, Mrs. Catherine Lorrentz of Los Angeles.

Mrs. Frank Lane with her house guest, Mrs. Lynn of Memphis, Tenn., were week-end guests of Mrs. Lane's sister, Mrs. L. E. Cree of La Verne.

Mr. and Mrs. J. G. Brown and Mr. and Mrs. H. Bennett, with the young people of both families, spent a delightful day recently picnicking at Griffith Park.

Mr. and Mrs. R. J. Rodgers are entertaining their daughter, Mrs. Walton, a bride of a few months. Mrs. Walton has been north in the vicinity of Camp Lewis until her husband, who was stationed there was ordered to a distant point. She will remain with her parents during the summer.

Pomona.

FRIENDS of Mary Nichols and Harold A. Bartlett, both prominent young people of this city, were much surprised this week to learn of their marriage, which took place in San Bernardino June 10 at the home of the officiating minister. The engagement of Miss Nichols to Mr. Bartlett was made shortly before Christmas last year at a sorority dinner at Berkeley, where the bride attended school last year, being a member of the Alpha Phi Sorority of the University of California.

The engagement of Miss Lucille Angel, daughter of Mr. and Mrs. L. C. Angel, No. 578 South Parcells street, to Sergt. Homer Blaine Weaver, member of the Motor Truck Company, Three Hundred and Eichtieth Q.M.C., stationed at Fort Sill, Okla., was announced at the home of W. E. Johnson, No. 526 West Center street on Tuesday evening, Mrs. Ray Brown and Misses Stella and Selma Johnson acting as hostesses. The wedding will take place some time after the "Kaiser is licked," according to the announcement. Miss Angel has been employed at the local telephone office the past six years. Sergt. Weaver, son of Mr. and Mrs. John Weaver, No. 173 Wisconsin street, is in Pomona on a twenty-day furlough, which expires on July 19. Those present at the announcement were Mrs. L. C. Angel, Mrs. Payton Burke, Mr. and Mrs. Jack Harmsen, Mr. and Mrs. Ray Brown, the Misses Florence Geller, Margaret Williams, Dorothy Cleaver, Edith Johnson and Messrs. Edwin Angel and Thomas Ferris of Bakersfield, W. E. Johnson, Fred Weaver, Howard Johnson, and the honoree and hostesses.

Pomonans were interested to learn this week of the marriage of Miss Dorothy Hayslip, formerly of this city, to S. E. Jennings of Los Angeles. The ceremony took place in Los Angeles last week, and since that time the couple have been at home in that city. The bride spent her school days in this city, and later was employed in the Hufford drug store. She recently removed to Los Angeles.

Earl Jones, son of Mr. and Mrs. Harry Jones, No. 145 Jefferson street, Pomona, was married to Miss Florence Slauson of Paso Robles, the ceremony taking place in Los Angeles on Monday afternoon, Rev. J. I. Meyers officiating. Mrs. Slauson, mother of the bride, and Mrs. Cora Ray, her sister, and Mr. and Mrs. Harry Jones, were present at the ceremony. The couple left immediately for a week's honeymoon at the beaches. The groom is a member of the One Hundred and Sixtieth Infantry, stationed at Camp Kearny.

Mr. and Mrs. John Cock, No. 169 Illinois street, are entertaining Miss Grace Southall, daughter of Mr. and Mrs. S. J. Southall of Garvanza, this week. Miss Southall is the financee of Sergt. Harold T. Cock of the medical department, located at Camp Custer, who is expected to leave soon for overseas. He and his fiancee have been acquainted since childhood.

Col. and Mrs. F. P. Firey and their niece, Miss Olive Tossell, and Mrs. Jane Lonnon, are in San Diego enjoying a delightful auto trip. Mrs. Firey attended the third quarterly meeting of the Pacific branch of the Women's Foreign Missionary Society Wednesday.

Talbert.

ON WEDNESDAY evening Mr. and Mrs. Arnold Walker and a party of relatives motored up Trabuca Canyon for a day's outing. The members of the party in addition to the Walkers were Mr. and Mrs. Charles Grisett and family, Mr. Steven Grisett and three children, Miss Martha Grisett and Mr. and Mrs. D. W. Irwin and son.

Mr. and Mrs. Max Jones of Bakersfield are visiting friends here for several weeks.

Mrs. Kenneth Sargent returns from Camp Fremont where she has been a guest of her husband, who is in training there.

Sunday Mr. and Mrs. E. Ray Moore entertained Mr. and Mrs. Ed Moore and son of Orange.

Wintersberg.

MRS. W. F. SLATER entertained for the week-end Mrs. Tom Clay and little niece, Ruth, of Los Angeles.

Mr. and Mrs. George W. Crane and family have returned from a visit at Hemet, where they were guests of Mr. A. D. Cleaver.

Wednesday Mr. and Mrs. B. F. Gothard entertained Mr. and Mrs. W. H. Edwards, Mrs. David Rogers and daughter and Mrs. Scherer and daughter.

Mrs. George Taylor chaperoned a party of young people who went to Laguna Beach Wednesday to spend the remainder of the week. The personnel of the jolly bunch was as follows: Misses Helen and Olive Taylor, Miss Marie Walker, Mr. Paul Trook and Mr. Samuel Walker.

Watts.

ALL day Thursday, Pythian Sisters sewed for Belgian children at their regular weekly Red Cross meeting at Hartman Hall, a delicious basket luncheon being served at noon, covers being laid for twenty members and guests.

City Clerk Sarah A. Smith and Eleanor F. Bennett were automobile guests Saturday of Mrs. E. E. Garrett of Los Angeles, who, with her small son, Edward, and Miss Louise Aubertin of Hollywood, motored to Sant Monica and attended the Ohio picnic. The party were the guests of Miss Bennett at an al fresco dinner during the twilight hour, returning home via Venice.

Upon each third Saturday of the month, W.R.C. and G.A.R. auxiliaries, with well filled baskets, meet at the east side school auditorium for the feast of the birthdays. Those having reached another milestone upon life's journey are expected to contribute to the improvised programme. At the last celebration, however, no one responded to call, but four-minute talks were given by several guests, Mayor Z. A. Tousley, Mrs. Nobles Shoaff, Rev. H. H. Hart and Dr. H. Wright, with patriotic themes. Forty covers were laid at tables done in the national colors, which with banners and bunting adorned the dining room and platform.

Bellflower.

MR. AND MRS. W. H. MUNTUNG entertained guests from Los Angeles the week-end.

Miss Elsie Cooper of Los Angeles is a guest at the home of her mother, Mrs. Goodyear, on Rose avenue.

Mrs. Howard Wilson has returned from a delightful week's visit with relatives at Downey.

Yorba Linda.

A DELIGHTFULLY solemnized wedding took place Saturday afternoon at the home of Mrs. L. D. Pike, when her daughter, Miss Helen, became the bride of Mr. Homer Bands of the U. S. Reserves. The pretty home was tastefully decorated with pepper boughs, pink and white carnations and ferns. Shook sang "Because I Love You" and Rev. Ray Carle read the service. Following the impressive ritual the newly married pair left by automobile through the mountains. The ceremony was witnessed by a number of friends and relatives.

Miss Winifred Sellers spent the week-end with Miss Gertrude Shook at Orchardale.

OUT OF TOWN.

Colton.

A ROMANCE which began years ago in Lynn, Mass., where the girl's family own a summer home, will have an interesting culmination when the nuptials of Miss Grace Austin, daughter of Mrs. Anne E. Austin of Los Angeles, and Walter F. Pritchard, son of Mrs. F. H. Pritchard, are solemnized. Their betrothal has been announced. The bride-elect is a graduate of Los Angeles Normal School and is now teaching at the Bret Harte school, of which she was formerly vice-principal and supervisor of music and art. The groom is graduated with the class of 1917 from Stanford University and spent the past year at the Base Hospital in San Francisco, where he enlisted in the Medical Corps. He will be permitted to complete his course for two years in the department.

Mr. and Mrs. C. A. Johnson are expecting to leave soon for Colorado, where Mr. Johnson has been book-keeper for the Woodsum Lumber Company the past seven years, is to become a soldier of the soil. He will be the brother-in-law in the management of a 640-acre farm raising hay and fruits.

Mrs. George Cox and daughter, With patriotic decorations marking the occasion, Mrs. Ida Seals celebrated her birthday anniversary Friday, the birthday of her parents, Mr. and Mrs. Seals. Games, music and a birthday feast furnished pleasure for guests.

H. Liebes & Co
FURS
Exclusively at THE UNIQUE
725 Broadway

Fur Coatees, Capes, Scarfs, Pelerines



—so many interesting types of Costume Furs in the New Section devoted to The Vogue for the COSTUME FUR

AMERICA'S SMARTEST SHOE

ANNOUNCING
The Semi-Annual Sale
AT
The BOOTERY
MONDAY 9 A. M.

Such material reductions on distinctive footwear in the face of the present advance in shoe prices offers an opportunity that is *really exceptional.*



$6 to $16 values
$4.85 to $12.85

C. H. WOLFELT CO.
The BOOTERY
Smart Shoes for Women
432 SOUTH BROADWAY
Los Angeles Pasadena San Francisco

Bathing Suit Sale

Men's All Wool Bathing Suits
In plain colors, neat stripes or fancy stripes.
Regular $5.00 to $7.50 Suits at $4.45, $4.95, $5.45

Ladies' Bathing Suits, Popular Styles
Wool mixed. Special $3.95 and $4.95.
All Wool Ladies' Bathing Suits $5.95
Misses' and Boys' All Wool Fancy Stripes $3.95

Silk Sweater Coats
Plaited in beautiful colors and combinations with sash collar, regular $12.50, at $9.95.
PURE FIBER SILK COATS
New Knit Effects, rose, white, gold, turquoise. collar, regular $20, at $15.75.

Pure Wool and Zephyr Coats
Very latest new knit effects. Sash or with belt and collar. Reg. $12.50 and $13.50 at $9.95 and $10.95.
Slip-overs, pure wool and zephyr. Sleeveless or with neck or sailor collar; Tam o'Shanters to match, $1.95

California Knitting Mills
M. GUNTHER, Mgr.
705 SOUTH HILL STREET.
From Knitter to Wearer Saves You

OCIETY.

...from a distance, who ...ering a reunion here, ...Smith of Berkeley, Mrs. ...Hart of Los Angeles and ...Archibald of Salt Lake ...to Balboa for a two ...

...Folkemus of Ocean ...ending the week in Col... ...sisters, Mrs. J. W. Luke ...Lulu Fraser, and brother, ...

...E. Womack and little ...of Pollows are visiting with ...Mr. and Mrs. Henry ...

...Mrs. J. F. Wallin had as ...guests Dr. and Mrs. J. E. ...Wallin of St. Louis, Mo., the ...former being cousins, al... ...family name is spelled ...different. Dr. Wallin is in ...charge conducting courses of ...and psychological clinics ...Leland Stanford University of Californ... ...medical school. For four years ...was director of psycho... ...clinics and special ...in St. Louis, previously be... ...the faculty of Princeton Uni...

...DR. HAROLD HUBERT ...KNOX, who is soon to leave ...for Eureka, where Mr. Knox ...has accepted a position with a ship... ...concern, was the especial ...guest of honor Tuesday evening, ...when Mrs. Frank W. Woods enter... ...at her home, No. 215 North ...Lucia avenue. The hostess was ...assisted by Mrs. Charles Goodchild. ...An informal dance was passed at merry ...progress to music, and the guest of ...honor was presented with a beautiful ...gift. Dinner was served toward ...the close of the evening. Present ...were Mrs. Frank C. Bur... ...Mrs. William H. Fowler, ...Mrs. Albert Schaeffer, Mrs. ...William H. Gorbett, Mrs. ...Lewis, Mrs. Howard W. ...Mrs. Henry William Kendrick, ...Mrs. Allan Miller, ...Mrs. Morgan Keller, Mrs. Charles ...Bell and Mrs. Frank W. ...

...The society was greatly inter... ...to learn of the en... ...and approaching marriage ...of Adeline Adele Mouser of ...Los Angeles and Lieut. Francis Sit... ...Camp Custer, Ontario. The bride... ...elect is the eldest daughter of Dr. ...and Mrs. Benjamin Truex Mouser of ...Los Angeles and grand-daughter of ...the late Dr. and Mrs. M. Mouser, pioneer ...physicians of San Francisco. Miss ...Sitterly has a wide circle of ...friends, especially being among the ...younger set of this bay region. During ...several months she has de...

...voted her time largely to war work. The prospective bridegroom is the son of Mr. and Mrs. Torrens Pratt of West Fourth street and brother of Lieut. Eric G. Pratt, an aeronaut now stationed at Dallas, Tex. Lieut. Francis Pratt is a graduate of Ontario High School and Stanford University. He is now stationed in Washington, D. C. While no date has been announced for the wedding, it is expected to be celebrated in the near future.

Miss Jane Henke, attractive daughter of Dr. and Mrs. G. Ben Henke, furnished the inspiration for a delightfully informal dancing party with which Mr. and Mrs. Vance Lines entertained Saturday evening at their beautiful ranch home on Edison avenue. Mrs. Lines was assisted in entertaining by Mrs. Walter J. Lennox. The patriotic color note was effectively carried out in all the appointments. The guests numbered Miss Jane Henke, Miss Marjorie Lynch, Miss Margaret Seapy, Miss Grace Williams, Miss Laura Wilcox, Miss Irene Edson, Miss Miriam Rice, Miss Lucille Rice, Miss Dorothy Young, Miss Frances Fleming, Miss Frances Fallis, Wesley Henke, Edgar Henke, Leo Gardner, Dean Abbott, Fred Dean, Verne Mortimer, Clarence Mortimer, Harry Howe, Douglas Patterson, Lowell Witty, Charles Drew, Dr. and Mrs. G. Ben Henke and Mr. and Mrs. Walter J. Lennox.

The home of Mr. and Mrs. William Morton, Fourth street and Baker avenue, was the scene of a happy gathering Thursday evening, when Mrs. Morton entertained at dinner in honor of her mother, Mrs. G. L. Winters. Patriotic appointments were used. Covers at the dinner table were arranged for Mr. and Mrs. Frank C. Burlingame, Mr. and Mrs. George J. Dowding, Mr. and Mrs. J. J. Beckner, Mr. and Mrs. C. C. Beatty, Mrs. J. B. Dean, Mrs. Winters and Mr. and Mrs. Morton.

Miss Allene Wall had as her luncheon guests Monday afternoon at her home, No. 215 West E street, Miss Catherine Surtees, ingenue of the Vitagraph company, Miss Naomi Crosbie, Herbert Morrell and Donald Sanford. The guests motored out from Los Angeles.

Mr. and Mrs. Harvey H. Seapy and three sons and Mrs. Seapy's mother, Mrs. Ella E. Skinner, arrived in Ontario Monday, having motored the 2000 miles from Hodgeville, Mont., in ten days. The visitors expect to make Ontario their home, and are guests for the present at the homes of Mrs. Luella Seapy, No. 127 West D street, and Mr. and Mrs. J. W. Seapy, No. 542 West D street.

Miss Jane Allen entertained a merry party of young friends Friday afternoon with a garden party at the home of her parents, Mr. and Mrs. Crombie Allen, No. 617 North Euclid avenue. The guests came in the costumes of "ye olden days," and numbered Miss Bessie Barclay, Miss Jessie Whittaker, Miss Margaret Hamilton, Miss Josephine Cambell and Miss Jane Allen.

Mrs. Emil Frederick Stroh and children and Mrs. Charles Hugo Ford are at Balboa and have taken the Ferguson cottage on the ocean front for the heated period.

Miss Lillian Cummings and Miss Hilda Smith of New York City were the guests this week of Miss Sabra Hayden at the Charlemagne. They expect to spend a year in Southern California.

Whittier.

SOCIETY movements this week have been largely matters of vacation trips. Midsummer, good roads, autos, and beckoning resorts of seaside and mountain camp have lured Whittier folk in many directions.

The Yosemite continues a favorite resort. Returning this week from the Park were the families of W. F. Espolt and W. H. Boettger. Going this week were the families of C. A. Rees and George Stubbs; Dr. W. H. Stokes and son, John Stokes, and family; Dr. H. E. Tebbetts and H. L. Perry and families. The latter party will go via Mono Lake, camping en route, and taking a couple of weeks for the trip.

Camp Baldy claimed the Jack Swains this week, with Mr. Swain's sister, Mrs. Drouillard of Modesto, who is spending some time with Whittier friends. Others at Camp Baldy included Mr. and Mrs. M. J. Haig, and Mrs. Haig's sister, Miss George. The A. C. Johnsons spent the week-end at their Camp Baldy cabin.

L. B. Sharpless and family, Edgar Sharpless and Curtis Jackson formed a party motoring to Inyo county. Bishop was their objective.

Mrs. E. H. Lum and daughter, Miss Elizabeth Lum, are spending a fortnight at Del Mar.

Dr. and Mrs. H. G. Rosenberger and children returned this week from Oskaloosa, Iowa, where they have been visiting for some time. Dr. Rosenberger went as far East as Rochester, where he attended some medical lectures.

Mr. and Mrs. Olin Finch of Imperial Valley are visiting at the home of Mrs. Finch's mother, Mrs. Ellen Harwood of East Philadelphia street.

Mr. and Mrs. Frank Milhous and daughter, Mrs. Oscar Marshburn, returned this week from an auto trip to Lindsay and Grant Park.

Several hundred members of the Friends Church gathered at the church Friday evening in a farewell reception to Rev. H. E. McGrew and family, who are leaving soon for Oskaloosa, Iowa, where Dr. McGrew will assume the presidency of Penn College September 1. The affair was accompanied by an informal programme and light refreshments.

B. F. Steelhead left this week for New York City, where he will enter army Y.M.C.A. work, sailing soon for France. Mrs. Steelhead will remain here with her parents, Mr. and Mrs. C. P. Mannon.

Mr. and Mrs. James Barlow of Rivera and Dr. Mary Kraft of this city left this week for an extended stay at the Barlow cabin at Big Bear.

J. C. Knupp and family returned this week from an auto trip to Mammoth Lake. The Dr. L. D. Johnsons and C. D. Wilsons are also at this popular resort.

The hospitable home of Mr. and Mrs. A. T. Emory of South Painter avenue was the scene of the annual picnic of all members of St. Mathias Church Thursday afternoon. Supper was served at 5:30, each guest taking a Hooverized lunch. The "Victory picnic" it was called. A jolly good time was enjoyed.

Fullerton.

AT THE Baptist parsonage, No. 214 North Pomona avenue, on the evening of the 6th, John Fletcher Clark of this city and Miss Kathryn Goldie of Buena Park were united in marriage. Rev. W. M. Perry of the Baptist Church officiated. Only relatives and near friends were present. The young couple will make their home at Buena Park until the groom is called to the front, being a registrant of 1918.

Fourteen members of the U.S.H. Club gave Mrs. Claire O'Brien of No. 126 West Wilshire a pleasant surprise on Tuesday evening, when they went to her home in a body loaded with good things to eat. The evening was spent with music and games.

Orange County Lodge of the Fraternal Brotherhood held a joint meeting at Olinda Tuesday night. Installation of officers for the lodges at Santa Ana, Anaheim, Fullerton and Olinda was conducted by F. W. Rogers, deputy Supreme President of the order for this district. Members of the Fullerton lodge present included Mr. and Mrs. O. des Granges, Mrs. M. H. Tanner, Mrs. R. Landreth and John Lotze.

The members of the Kensington Club were entertained by Miss Bessie Pendleton at her home on Wednesday afternoon. When refreshments were served cards were discovered which announced the engagement of the hostess and Arthur Staley. The wedding will be in the early fall.

Upland.

MISS BERNICE MAXWELL, who, with her parents, Mr. and Mrs. A. H. Maxwell, is soon to remove to Modesto, was the honored guest Friday evening, when Miss Wilma Moser entertained at the attractive home of her parents, Mr. and Mrs. P. J. Mooser, on San Antonio Heights. Miss Moser was assisted in entertaining by Miss Helen Goodrich, Miss Mabel Edwards and Miss Mercedes Clark. The affair was a surprise to Miss Maxwell. The evening was spent at games and music, with supper following. Present were Miss Bernice Maxwell, Miss Hope Lucas, Miss Geneva Moreman, Miss Marguerite Moreman, Miss Nora Leahy, Miss Elizabeth Harris, Miss Ada Edwards, Miss Lucille Phillips, Miss Fay Francisco, Miss Beatrice Biohm, Miss Lorraine Maxwell, Miss Bertha Goodrich, Miss Mercedes Clark, Miss Mabel Edwards, Miss Helen Goodrich, Miss Wilma Moser, Ross Hatton, Lowell Hill, Walter Anderson, Frederick Kintzi, Gus Dundas, Frederick Kirk, Ellery Wright, Percy Lucas, Garold Moser, Gilbert Cline, Ralph Sage, Douglas Sage, Dale Kelly, Wayne Kelly, Meredith Clark, Dorsey Glover, David May, Leroy Leaman, Robert Manker, Mr. and Mrs. J. B. Goodrich and Mr. and Mrs. P. J. Moser.

Complimenting her house guest, Miss Marcella Miller of Glendale, Miss Irma Jacobs entertained Friday evening at the home of her parents, Mr. and Mrs. Martin H. Jacobs, on Washington boulevard. An evening at games and music was followed by a tempting light supper. Bidden to meet Miss Miller were Miss Aleda Farmer, Miss Frances Johnson, Miss Hazel Rider, Miss Beth Harmon, Miss Katherine Puehler, Miss Ruby Buck, Miss Lura Harmon, Miss Lucille Harmon, Miss Esther Swan, Miss Helen Phillips, Oliver Cory, Herbert Hall, Bentley Harmon, Lauren Handly and Edward Lewinstein.

Miss Geraldine Norton was happily surprised Monday evening when her parents, Mr. and Mrs. Raymond C. Norton, entertained at dinner in honor of the anniversary of her birth. Covers at the dinner table were marked for Miss Geraldine Norton, Miss Helen Phillips, Miss Hazel Rider, Miss Lena Leahy, Miss Beatrice Biohm, Miss Laura Wilcox, Miss Grace Williams, Miss Georgia Nelson and Mr. and Mrs. Norton. The dinner was followed by a motor trip to Ontario for a swimming party at the Chaffey High plunge. Music and games at the Norton home, No. 321 First avenue, closed the evening.

Mrs. David Ward entertained Thursday afternoon at her home on West Tenth street, the guests devoting most of their time to sewing for Belgian babies. A tempting collation was served. Present were Mrs. William Rohrig, Mrs. S. S. Genung, Mrs. Robert N. Leahy, Mrs. Arthur L. Benson, Mrs. Wilbur Rider, Mrs. William Springer, Mrs. Royal Ward, Mrs. C. V. Lembrigger, Mrs. J. B. Leaman and Mrs. David Ward.

Mr. and Mrs. Jesse Howard Payne and Mr. and Mrs. George Birch Harrison have taken cottages at Balboa Beach, where they expect to spend the month of August. Mr. and Mrs. George Augustus Hanson and Miss Edith Hanson will also spend a month or two at their cottage there.

Mrs. J. F. Miller and children have gone to Huntington Beach, where they are domiciled for the summer.

Sierra Madre.

THE Down and Out Club, which is an organization composed of former officers of the Woman's Club, held their annual picnic at the home of Mrs. Frank J. Hart on Villa Hill last Wednesday. A delicious lunch was served on prettily-decorated tables under the beautiful oaks on the Hart grounds, after which a short business session was held, and the following officers elected for the ensuing year: President, Mrs. W. E. Farman; secretary, Mrs. L. E. Steinberger, and treasurer, Mrs. Louis Dietz. About twenty-five former officers and directors of the Woman's Club were present.

Mr. and Mrs. D. S. Kay and family of Madera, Cal., have been the guests recently of Mr. and Mrs. T. L. Merrill.

Mr. and Mrs. F. P. Conrad entertained on the Fourth of July a tennis party on their spacious grounds at Carter avenue and Baldwin boulevard. More than forty guests enjoyed the tennis matches and other entertainment.

Mr. and Mrs. Robert S. Nott and family of Santa Monica are spending two weeks at their cabin in Santa Anita Canyon, having as their guests for several days the Misses Vera and Margaret Thatcher of Los Angeles.

The announcement that Mrs. Chloe B. Jones was the leader of the dark; minstrel troupe at the recent Woman's Club dance was erroneously reported. The honors belong to Mrs. Woodson Jones and her husband, who headed this delegation.

The Land Army unit organized by the Los Angeles Chamber of Commerce left here on Tuesday for Elsinore, where they will join other uniformed women war workers. This delegation consisted of Misses Yerda M. D. Appleby, Bertha Carson, Minnie Gardner, Helen Williams, Nina Kellogg, Helen Sadler, Blanche P. Goudy and Ruth Dudley.

After finishing the officers' training course at Jacksonville, Fla., and receiving recommendation for a commission, Arthur Lyttle paid a flying visit to his army friends here before going to Fort Rosecrans, San Diego, where he has been assigned.

Mr. and Mrs. S. M. Karicofe and family are spending two weeks in their cabin at Big Bear Lake.

Mrs. T. E. Adams and daughter of Portland, Or., are the guests of Mrs. L. E. Bolls, where they will remain for a month.

Charles Hastings recently returned here from Bear Valley, where he has been spending several days.

Miss Christine Johnston of Huntington Hall, Oneonta Park, is a guest for the summer at the home of Mr. and Mrs. H. T. Fennel, on Scenic Point.

Mrs. F. P. Baugh and son Robert of Los Angeles attended the festivities of the Down and Out Club on Wednesday at Hartwood, Villa Hill.

Announcement has been made of the marriage of Philip C. Carter, formerly one of the owners of Carter's Canyon, to Miss Ruth Clinegan of Sioux City, Iowa, on last Tuesday in Los Angeles. After the ceremony the couple motored to Big Bear Lake, where the bridegroom has a lodge and summer resort, which place will be their home for the summer months.

Redlands.

MR. AND MRS. HENRY FISHER have gone to their beautiful new cabin in Big Bear Valley near Pine Knot Lodge, to spend several weeks. The new summer home there has just been completed and is one of the most artistic in the valley, being of pink colored concrete and with a tile roof. Mrs. Fisher has just recently adopted March Field, the new flying school near Riverside, and is planning to entertain a number of the men flying there during the summer months. The Fishers will probably go to Coronado later.

Miss Artena Chapin, librarian of the A. K. Smiley library, has returned from Del Monte, where she attended the State library meeting and also from San Francisco where she visited Miss Georgiana Strauss, one of the well known vocalists of the Coast. At Del Monte she was entertained with a number of drives to some of the historical and interesting places there.

Mr. and Mrs. J. W. Forker have announced the wedding of their daughter, Miss Edith, to Frank Barrett of Coalinga, the wedding being in Fresno, where Mrs. Barrett has been making her home with her sister, Mrs. D. J. Richards. The young people will make their home in Coalinga.

Mrs. E. M. Lyon and Mrs. W. D. Bethel of this city are taking an active interest in the work of the Colton canteen, which takes care of all the soldier boys who pass through Colton.

Mr. and Mrs. E. M. Cope and their three daughters have left for Del Mar to spend the summer at their cottage there. Many Redlands society folk will spend the summer at Del Mar and Coronado this year.

Miss Jewel Ruby Cates, daughter of Mr. and Mrs. C. C. Cates and Sidney W. Horton, Jr., son of the former county Supervisor from this district, were married during the week at the home of the bride by Elder Richardson of the Seventh Day Adventists Church. The bride wore a traveling suit of dark blue. The young people plan to make their home in this city.

The church women of the city have decided not to discontinue their meetings during the summer as usual, but most of them will meet and sew for the Belgian relief. Mrs. A. E. Isham entertained the women of the Lutheran church, and the afternoon was spent in sewing. The Baptist women held an all-day meeting at the church and sewed for the Belgian and French refugees. Miss Mabel Beddall entertained the Presbyterian women, and the time was spent in sewing.

Mr. and Mrs. B. B. Ferryman have returned from an automobile trip to the beaches and especially to Long Beach, where they visited with Mr. and Mrs. Martin Phinney. The Phinneys returned with them and all spent the week-end in the mountains.

Mr. and Mrs. C. R. Paine celebrated their golden wedding anniversary at their home near Crafton last Sunday. They were married in Muncie, Ind., and came to San Bernardino county in 1870, and in 1877 they settled in Crafton. Mrs. Paine has just returned from a trip to Muncie, where she attended the fiftieth anniversary celebration of the first class to be graduated from the high school there. There are now four members living and three were there, also the teacher who graduated the class.

In honor of Stuart Allen, who left during the week to enter the service as a mechanic, a number of friends surprised him at the home of his parents, Mr. and Mrs. W. T. Allen. The guests were Mr. and Mrs. Barber, Mr. and Mrs. S. H. Barrett, Mr. and Mrs. Thomas Younghusband, Mr. and Mrs. Charles Archer, Mrs. Lamb, Miss Irne Lamb, Miss Green, Miss Altie McBurney and Mr. and Mrs. Harold Y. Reynolds, all neighbors.

Carl H. Blomberg, who is with the army, well-known graduate of the high school here, and Miss Adelaide Walton Burge of Philadelphia, were married recently at St. Thomas Church, Whitemarsh. He is stationed at Camp Meade in Maryland.

Claremont.

MRS. E. H. SANFORD was hostess Wednesday at a delightfully unique luncheon party in honor of Mrs. Lizzie Hamilton, who leaves the last of the month for Berkeley, to make her home during the coming year. It was a penny luncheon, the pennies being given to the fund for Belgian babies. The table was strictly patriotic in its appointments, with a color scheme of red, white and blue, and in the center a tiny cream bottle adorned with red, white and blue ribbons, and serving as a receptacle for the pennies. Place cards were made to represent Keen Kutter shears, with a pair of real shears for the guest of honor; these favors were very clever in their significance, as the luncheon guests included members of Mrs. Sanford's cutting committee of the Red Cross. Covers were laid for Mrs. Hamilton, Mrs. M. E. Churchill, Mrs. John E. Hindley, Mrs. S. G. Hitchcock, Mrs B. A Woodford, Mrs. E. P. Hawley, Mrs. E. J. Whitney, and the hostess.

Mrs. W. H. Stimson has as her guest her sister, Mrs. I. B. Huffman of San Bernardino.

Miss Judith Garrison has been entertaining Miss Emily Tyrrell of Pasadena.

Mr. and Mrs. Frederick Brackett, Bridges Hall of Music, June 6, left Friday to make their home in Washington, D. C., where Mr. Brackett is engaged in government work.

Dr. and Mrs. E. P. Hawley, Miss Ruth Hawley, and Miss Helen Smith formed a motor party to San Juan Capistrano last Sunday.

Misses Helen and Mildred McCall, who are moving to Los Angeles to make their home, have been honored guests at a number of informal affairs given by high school and college friends. Miss Helen McCall was honoree at a picnic supper and theater party last Saturday evening and at an afternoon party given by Miss Mary Lyman on Wednesday. Monday afternoon Miss Elizabeth Eakin entertained at Sycamore Lodge for Miss Mildred McCall.

Dr. Ellen Hoagland has been enjoying an outing in San Antonio Canyon, near Camp Baldy.

Mrs. J. H. Garrison entertained at a luncheon of eight covers on Tuesday, a color scheme of white and gold being employed in the table appointments. Mrs. Fannie M. Carvin assisted in entertaining. Guests were Mrs. C. O. Bangham, Mrs. W. E. Garrison, Mrs. Lizzie Hamilton, Mrs. Fannie Carvin, Mrs. I. W. Bangham, Mrs. Grant Pilzer, and Mrs. J. B. Stoker of Pomona. Dr. and Mrs. Garrison, who recently celebrated their golden wedding anniversary, will spend the summer at Long Beach.

Venice.

ONE of the charming events of the past week was the loge party at Venice given by Miss Ruth Crickmore of Venice boulevard. Among the dancers were noticed Messrs and Mmes. Bert McCormick, C. A. L. Elliot, G. R. Kinsey, J. F. Humphreys, Mrs. Richardson, Misses Winifred Elliot, Helen Blythe, Erol Gentry, Helen Humphreys, Almer Crickmore, Messrs. Col. Richardson, Ben McCormick, Lee Neusbarm, Harry Smith, B. F. Field, William Humphreys, Roy Linn, William Elliott. The party was chaperoned by Mr. and Mrs. J. F. Humphreys.

Dainty in its appointments was the dance at Venice given by Mr. and Mrs. Harry Chasse of No. 2214 Third street, Santa Monica. Bidden were Messrs. and Mmes. Arthur Hill, Roy Smith, Walter Sohlberg, W. H. Hoegee, Misses Gretchen Rider, Helen Chute, Marie Meyeres, May Grothoff, Nina Sohlberg, Emma Vanden Berg, Messrs. C. B. Grimes, Jack Flemming, Jack Ceons, Haven Hearst, Arthur Hill, William Hill, Dave Chasse, Harry Chasse, Stanley Shirley, J. G. Vanden Berg.

Santa Monica Beach.

WORD has reached the beach of the marriage at San Francisco a few days ago of Samuel J. Crawford, who is in training at the Presidio, San Francisco. The bride is Miss Charlotte McFadden, daughter of Ward McFadden, former proprietor of the Merritt Jones Hotel on Marine street. Mr. Crawford, a beach attorney, was justice of the peace for Santa Monica township when he was called to the colors. The groom was prominent along the shore in the Elk and Eagle lodges.

Mr. and Mrs. William Ellison of the Ellison apartments entertained a merry party of friends at a box party given Wednesday evening at the dancing pavilion on the Ocean Park pleasure pier. It was one of the season's best-attended social affairs and proved a delightful success.

Recent dinner guests at the Windermere included Frederick Westenberg, acting Consul of Sweden at San Francisco, and Gottlieb Eckdahl, Swedish Consul at Los Angeles. Mr. Westenberg came south to visit with a son who is in training for the navy at San Pedro.

Covers were laid one day during the week at the canyon home of Mrs. E. C. Boquet in Beverly Glen for the members of the Jolly Dozen Club, Miss Virginia Ferson of Frea-



Combining Comfort and Beauty in the Living Room

The living room in the home is the crucible of character and personality. Its furnishing exerts an important influence on the manhood and womanhood of American citizenship.

Thus, in these days above all others, it behooves us to give very careful thought to the proper furnishing of our living rooms.

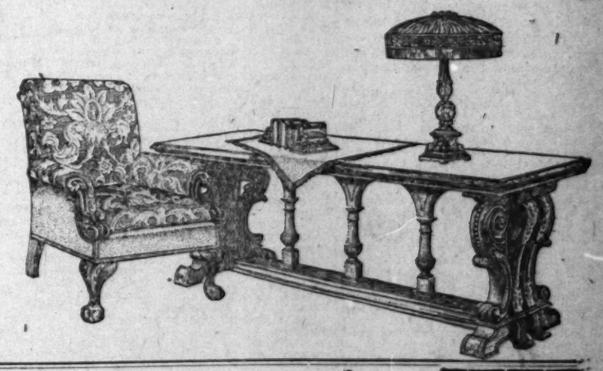
The "California" accepts it as a patriotic service to cooperate with you in creating the right atmosphere in your living room.

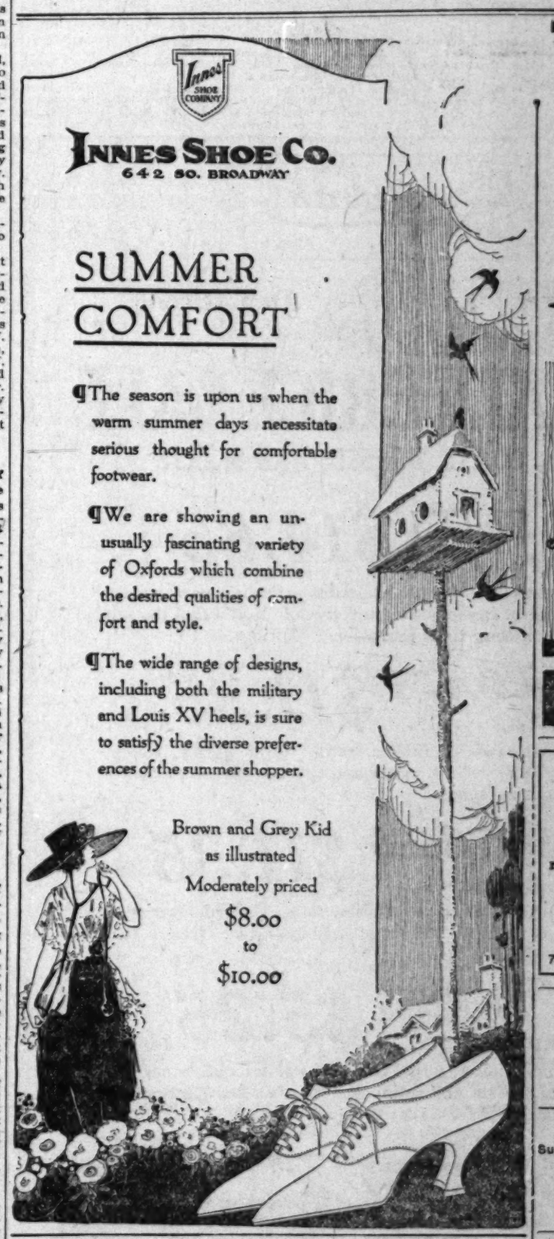
It matters not how modest or how pretentious your home may be, you will find here that true spirit of genuine helpfulness, and you will find extensive selections in the very newest types of furniture for the living room, priced to meet your limitations.

There never was a time in the history of our country when the need of home influence was more paramount and there never was a time when the "California" was better prepared to economically and satisfactorily serve your requirements.

The living room suggestions shown in one of our windows this week are especially worth your study.

California Furniture Co.
BROADWAY NEAR SEVENTH 644-646
INTERIOR DECORATORS.





INNES SHOE CO.
642 SO. BROADWAY

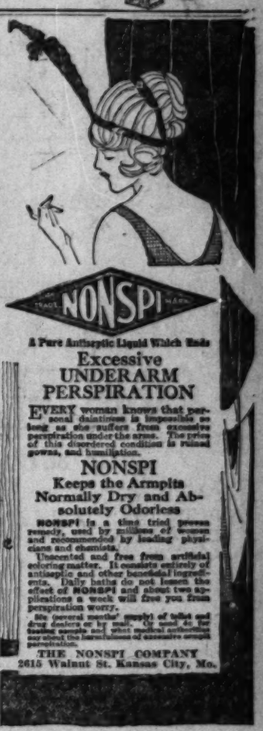
SUMMER COMFORT

¶The season is upon us when the warm summer days necessitate serious thought for comfortable footwear.

¶We are showing an unusually fascinating variety of Oxfords which combine the desired qualities of comfort and style.

¶The wide range of designs, including both the military and Louis XV heels, is sure to satisfy the diverse preferences of the summer shopper.

Brown and Grey Kid as illustrated
Moderately priced
$8.00 to $10.00



NONSPI
A Pure Antiseptic Liquid Which Ends Excessive UNDERARM PERSPIRATION

EVERY woman knows that personal daintiness is impossible so long as she suffers from excessive perspiration under the arms. The price of this disordered condition is ruined gowns, and humiliation.

NONSPI
Keeps the Armpits Normally Dry and Absolutely Odorless

NONSPI is a time tried proven remedy, used by millions of women and recommended by leading physicians and chemists.

Unscented and free from artificial coloring matter. It counteracts entirely of antiseptic and other harmful ingredients. Daily baths do not lessen the effect of NONSPI and about two applications a week will free you from perspiration worry.

At the several months' supply of toilet and drug dealers or by mail, 50 cents. At leading stores and when medical attendants say send the name of nearest NONSPI demonstration.

THE NONSPI COMPANY
2615 Walnut St. Kansas City, Mo.

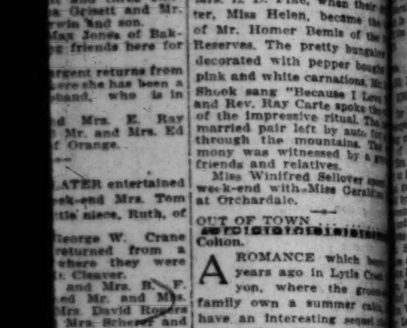
The Barber
Wrinkle and Complexion Treatment
makes you look years younger
Send for Free Literature.
Mrs. A. L. Barber
Beauty Specialist,
Fifth Floor Brack Shops Bldg.
7th and Grand Los Angeles

Danziger
Ladies' Tailor,
745 So. Broadway
Second Floor.

ELECTROLYSIS
Superfluous hair, moles and warts permanently removed without scarring.
WEAVER-JACKSON CO.,
450 So. Broadway.

Maximum publicity at minimum cost can be obtained only by using advertising space in the Daily and Sunday Times.

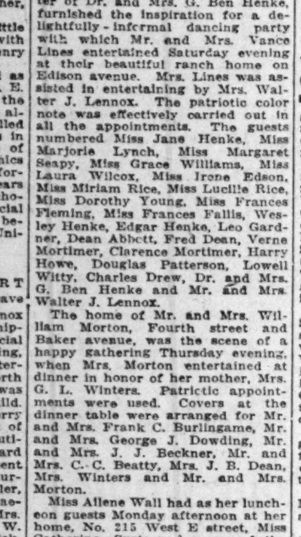
The Only One!
The Only Rotogravure Newspaper Press West of the Rocky Mountains Installed by "The Times"



ANNOUNCING
The Semi-Annual Sale
AT
The BOOTERY
MONDAY 9 A. M.
material reductions on distinctive footwear
face of the present advance in shoe prices,
an opportunity that is *really exceptional.*
$6 to $16 values
$4.85 to $12.85
C. H. WOLFELT CO.
The BOOTERY
Smart Shoes for Women
432 SOUTH BROADWAY
Los Angeles Pasadena San Francisco

hing Suit Sale
n's All Wool Bathing Suits
plain colors, neat stripes or fancy stripes.
lar $5.00 to $7.50 Suits at $4.45, $4.95, $5.45.
Bathing Suits, Popular Styles
Wool mixed. Special $3.95 and $4.95.
dies' Bathing Suits ..... $2.00 to $
oys' All Wool Fancy Stripes ..... $
lk Sweater Coats
autiful colors and combinations with sash and
collar, regular $12.50, at $9.95.
PURE FIBER SILK COATS
fects, rose, white, gold, turquoise. Sash and
collar, regular $20, at $15.75.
Wool and Zephyr Co
new knit effects. Sash or with belt and
lar $12.50 and $13.50 at $9.95 and $10.95.
re wool and zephyr. Sleeveless or with
r collar; Tam o'Shanters to match, $2.50 to
lifornia Knitting Mills
M. GUNTHER, Mgr.
WHILE STREET.
m Knitter to Wearer Saves You Money

ummer
URS
Coatees
Wraps
has the touch of the
been shown to bet-
vantage than in some
new pieces for sum-
now ready. For
ces are truly individual
exceptionally modish,
needed touch for the
our costume. We show
of Hudson Fur.



Furs stored in special vaults. We will call for them if you desire.

ikat-Meyer Fur Company
Leading Furriers
Third and Hill San Diego.

Final Opportunity
Fall season will soon be here.
present the final opportunity to secure high-grade Ladies' made-to-measure suits at former prices.
All materials are constantly advancing. It is practically impossible to buy woolens at prices to permit of bargain sales.
It is now proposed to place a war tax on suits.
That is what is ahead of us.
Now, instead of taking a vacation in the goods and fashion centers I am going to help my patrons to save money.
Until the coming of the Fall season—and the time is short, I will make Ladies' made-to-measure suits for
$40 and Up
and will give the best and biggest bargain to be found in Los Angeles, and guarantee the advance in fashions.
Take early advantage of this wonderful opportunity!
A. GREENE Exclusive Ladies' Tailor
745 South Broadway
FIFTH FLOOR

SOCIETY.

no, guest of Mrs. Boquet, was among those present. The party included Mr. and Mrs. J. W. Baker, Mr. and Mrs. Thomas Robinson and Mr. and Mrs. Darrell Hough of Monrovia.

Mrs. James Suits has arrived from Yuma, Ariz., and will spend the summer with her parents. Mrs. Suits, as Miss Everette Calvert, was a popular young lady at the beach prior to her marriage and removal to Arizona a year ago.

Long Beach.

IN THE presence of fifteen girls, who had been invited to her home to spend the afternoon, Miss Mabel Whitford of No. 527 Wisconsin avenue announced her engagement to George N. Whitford of Oregon. The announcement was a complete surprise. Cards in the shape of an anchor, bearing the names of the engaged couple, were found at the table when refreshments were served at the conclusion of the party. Young Whitford volunteered in the Naval Reserve from Oregon and was stationed at San Pedro. Although possessing the same name, the young people are no relation.

Lloyd H. Nowels and Miss Ada A. Harris were married in the parsonage of the First Methodist Church Saturday evening. They will make their home at the Kennedy apartments.

Honoring Mr. and Mrs. Fred Wilson, who have just returned to Long Beach from Guide Rock, Neb., where Mr. Wilson was married to Miss Ella Hunter of that city, Mrs. J. Hunter, an aunt of the bride, and Mrs. Laura Setz entertained at Mrs. Hunter's home at Third and Maine streets Saturday. Shasta daisies were used in decorating. Refreshments were served and an impromptu musical program held.

Miss Ianbel Smith, general secretary, and Miss Esther Dayman, girls' work secretary, of the local Y.W. C.A., were Wednesday appointed as Long Beach delegates to the Pacific Coast conference of the Y.W. C.A. to be held at Asilomar, Cal., July 26 to August 5. Representatives from California, Nevada and Arizona associations will assemble at Asilomar on that date.

El Segundo.

MR. AND MRS. G. L. NOTTAGE of Maple avenue have left for a week's visit to Long Beach.

Mr. and Mrs. R. M. Converse and son, Jack, were guests of Mr. and Mrs. Lawrence Converse of Los Angeles Sunday.

Mr. and Mrs. H. C. Hanna entertained a number of their friends from San Pedro at a swimming and dancing party in Redondo Beach the past week. A very pleasant evening was spent in swimming in the Redondo bath-house plunge and dancing in the pavilion.

Robert Russell, formerly employed by the Standard Oil Company of this city, has gone to San Diego, from which port he will sail for Vancouver, B. C. He intends joining the Canadian forces at Vancouver.

J. C. Stege has arrived from Imperial for a few weeks' visit with his family in this city.

Charles Wickman has returned from a few weeks' visit in San Francisco.

Mrs. Berda Morris has returned to El Segundo after enjoying an eight months' visit with friends and relatives in the East.

Beaumont.

R. N. M'CAHAN, City Clerk of this city, and his family had as their guests last Sunday Dr. and Mrs. Ed Long and daughter of San Pedro and Mr. and Mrs. R. D. Martin of Long Beach. The party motored up early and returned Sunday evening.

Miss Bethune Shipp and Miss Marjory Boulton of the Mesa Miravilla returned from a short vacation at Balboa Beach. The former's health necessitated an earlier return than was planned. The rest of the family will remain for several weeks at the beach.

Mr. and Mrs. W. B. Pool of Apple Valley are enjoying a visit from the latter's sister, Miss Hillyer, and children, of Redlands. The Hillyers formerly owned property in the valley.

Mr. C. Caudle and family of Yuma have rented the Decker home in the valley, and are spending the sumer here in the pass to escape the hot weather of the valley and Western Arizona.

Robert Fulton and wife were surprised Saturday evening by the arrival of their former friends, the Huckletters, of Brawley. The guests remained at the Fulton home over night and have taken a cottage, expecting to spend the summer here.

Mr. and Mrs. G. H. Decker of Apple Valley have as their guest the mother of Mrs. Decker, Mrs. Ada McGinnis, of Los Angeles.

Mrs. Virginia Low and family, who have been prominent in the social life here for the past year, have left Beaumont. Mrs. Low and Miss Lucile have gone to one of the beaches for the summer, while Miss Gertrude is spending several weeks at Oak Glen, in the mountains. In the fall the latter expects to join her mother in Redlands, and Miss Lucile will enter for a course of training in one of the Los Angeles hospitals. They will be greatly missed, for Miss Lucile has a very fine voice, and was always ready to do her part, while Mrs. Low was actively identified with the work of the Woman's Club.

Mr. and Mrs. R. L. Wilson motored to Los Angeles Thursday for several days' visit with their praents.

Oxnard.

THE Misses Kate and Julia Farrell were surprise hostesses at a delightful informal affair on Tuesday night at their home near Hueneme Beach, about forty of their friends from Oxnard and vicinity participating. Dancing and games occupied the evening.

Members of Rebekah Fleur de Lis Lodge installed officers at the meeting Tuesday night. A number of guests from the Ventura lodge were present.

A delightful party was given for Miss Nell Daily at the home of her parents near Camarillo Saturday evening. A programme of games making up a summer excursion trip ended with a motor trip to Ventura, and a dance at the Armory there, followed by a wienie roast in Foster Park.

Mr. and Mrs. J. T. Goldsmith, Mr. and Mrs. F. Maulhardt, Mrs. L. C. Ross and Mrs. Stiles motored to Big Bear Lake for a vacation outing this week.

Mrs. J. W. McInness and two sons, Tom and Robert, are visitors at the home of Mrs. T. A. Rice.

The Misses Mildred, Margaret and Lula Owens and Reva Henderson of Los Angeles spent the week with their aunt, Mrs. S. H. Diffenderffer.

Miss Eva Woodberry, who has been a guest of Mr. and Mrs. H. H. Powell, returned to her home in Kingston, Ill., this week.

Mr. and Mrs. Frank Baptiste and daughter, Irene, are enjoying a motor trip as far north as San Luis Obispo and Port San Luis, where they will visit relatives.

Mr. and Mrs. Charles Donlon entertained at a dinner-dance Saturday evening in honor of Mr. and Mrs. Charles Daly, who were married two weeks ago. Mr. Daly, who was home on furlough from the United States steamship St. Louis, has since left for the Atlantic Coast.

Mr. and Mrs. Wilbur H. Stiles, Mr. and Mrs. Leon Revalon, Miss Jack Killip and Miss Kate Nobel motored to Los Angeles this week, and from there went to Catalina for an outing.

Monrovia.

THE members of the Alpha Club were charmingly entertained Tuesday by Mrs. C. E. Winslow at the home of her sister, Mrs. Fayette Winslow in Pasadena. The patriotic colors were used in decorating. Luncheon was served at 12:30, the menu for which was in keeping with the food regulations of the United States Food Administration. Those present other than club members were Mrs. Fayette Winslow of Pasadena and Mrs. George Blake of Monrovia.

In compliment to the Misses Grace Worthen and Helen Reed, who have enlisted in the Woman's Land Army, the Octo Club of which they are members, gave an informal picnic supper Tuesday evening at the home of Miss Elna Chess on West White Oak avenue. Miss Worthen and Miss Reed expect to be called soon for service.

Misses Bettie and Dorothy Dee of Los Angeles are guests at the home of their aunt, Mrs. Eva Rehrman of West Palm avenue.

Mr. and Mrs. O. W Bryant and children, Bruce and Helen, are enjoying a most delightful two weeks' vacation trip motoring through the Yosemite National Park. They have their automobile fully equipped for touring and are camping out every night.

Mrs. B. Archibald has arrived from Las Vegas, N. M., for a visit at the home of Mr. and Mrs. Rupert B. Turnbull of Cherry avenue. Mrs. Archibald is Mrs. Turnbull's mother. Mr. and Mrs. Turnbull expect to leave Thursday on a week's trip to San Francisco.

Mr. and Mrs. D. F. Hendrickson and Rev. and Mrs. L. G. Parker entertained thirty members of the Christian Church board Monday evening at the home of Mr. and Mrs. Hendrickson on East Orange avenue.

Miss Mattie E. Stover, who has been visiting at the home of Mrs. Joseph Combs of East Walnut avenue, left Monday for Pittsburgh, Pa. Miss Stover is associate professor of home economics in the Pittsburgh University.

Mrs. Ruth Cassil has as her guests for the summer her sister, Mrs. J. A. Pringle, and her mother, Mrs. C. J. Myers of Carthage, Mo. They arrived on Monday.

Mrs. George Lord entertained members of the Baptist Young People's Society, of which she is the leader, at a 6 o'clock dinner given on Monday evening at her home on North Encinitas avenue. Places were marked for fourteen guests. After dinner, music and games were enjoyed. This was the last meeting preceding the summer vacation.

A party of Monrovians recently enjoyed a hike up Mt. Wilson, starting from Sierra Madre. The trip to the peak was made in five hours. Included in the party were Mrs. G. Holcomb, Mrs. E. Smith, Mrs. D. T. McDonald, Miss Ruth McDonald, Miss Elizabeth Clark, Miss Florence Holcomb, Charles Church, Willie Clark and Ronald McDonald.

A quiet home wedding of general interest took place Friday evening at 8 o'clock at the home of the bride's parents, Mr. and Mrs. W. H. Satterlee of South California avenue, when Miss Leanna Satterlee was united in marriage to Jesse A. Hazeltine of Calexico. Rev. George Hollo of Los Angeles, an old-time friend of the family, read the service, which was witnessed by members of the family and a few friends. Mr. and Mrs. Hazeltine will make their home in Calexico.

Miss Helen Beck, a former Monrovia girl, now in London, is engaged to Whiteford Bell, a Canadian lieutenant in the Royal Flying Corps. The wedding will take place in September.

Mr. and Mrs. A. E. Baranger of Sunset place, had as dinner guests on Thursday, Mrs. A. E. Dennis and Miss Virginia Blythe. During the morning they attended the Fourth of July celebration at Arcadia.

Santa Paula.

AS a compliment to Miss Cora Crane, who is at the home of her parents, Mr. and Mrs. Emmet Crane, after a stay of a year and half in Honolulu, Mr. and Mrs. A. C. Hardison gave an informal reception Sunday afternoon. Assisting in receiving and serving the guests were the Misses Eleanor Crane, Ruth Hardison, Wilma Crane and Louise Hardison. The invitation list included 150 persons from Santa Paula and vicinity, and nearly that number of friends called to welcome home the travelers. Miss Crane will spend several weeks here.

An al fresco luncheon served under the trees of the C. C. Teague garden was a Fourth of July feature with which about fifty of the friends of Mr. and Mrs. Teague were entertained. Among the out-of-town guests were Mrs. Alice S. McKevett of Los Angeles, Mrs. Sallie Burrows, Miss Katherine Burrows and Wilson Burrows of Montebello, Miss Schultz, a house guest at the Allan McKevett home. Patriotic decorations of flags and flowers in red, white and blue formed an attractive setting for the meal, and at its conclusion war-time knitting occupied the attention of the ladies, while the younger members of the party motored to the Sulphur Mountain Springs to pass the closing hours of the afternoon with swimming and dancing at that resort.

Mr. and Mrs. F. E. Good have motored to the Murrietta Hot Springs where they will spend some weeks for the benefit of Mr. Good's health.

Dr. and Mrs. J. C. Strong started Wednesday for an extended automobile trip throughout the central and northern portion of California. They were accompanied by Miss Gwendolin Strong and Artemas Strong.

Mr. and Mrs. George Sackett of Oakland have been visiting at the home of their daughter, Mrs. M. N. Shedenhelm, on Santa Paula street, and with Mr. and Mrs. Shedenhelm were guests over the Fourth at the cottage of Mrs. McDavid at the Sulphur Mountain Springs, where others entertained were: Mrs. F. A. Shipley, Miss Evelyn Shipley, Master Philip Shipley and Mr. and Mrs. Harry Carver.

An automobile party which left this week for Mammoth, Cal., was composed of Mr. and Mrs. Howard C. Tubbs and children, Mr. and Mrs. R. S. Dickenson, Dr. and Mrs. G. L. Richardson and Leslie Hopkins.

L. B. Tozier of the Sunny Slope apartments leaves this week to enter the service of the United States Army in its medical corps. Mrs. Tozier and their little son will live in Long Beach with her mother during Mr. Tozier's absence.

Alhambra.

THE marriage of Miss Clara Crossman and Emery D. Hollowell occurred quietly Sunday morning at the Presbyterian manse. The Rev. H. T. Chisholm read the nuptial service in the presence of a very few relatives and friends. A short honeymoon at the Mission Inn, Riverside, and Mr. and Mrs. Hollowell will be at home to their friends at No. 16 South Curtis avenue.

Saturday evening Karl Derby was host to a merry company of young people at the home of his parents, Dr. and Mrs. W. S. Derby on Lanmansor street. Dancing, the diversion of the evening, was followed by light refreshments. Invited guests were Miss Thelma Bates, Miss Bessie Bowater, Miss Pauline Lawrence, the Misses Stockton, Garvanza; Marvin Allen, Arthur Nordeman, Rudolph Schleusner, George Fetterman and Mr. and Mrs. O. H. Schleusener.

Mrs. Bessie Allen entertained a party of twenty-five friends Thursday evening at 6 o'clock. A picnic dinner was served in the patio of the home and the evening's pleasures were concluded with dancing. Among those present were Mr. and Mrs. H. J. Goudge, Dr. and Mrs. L. A. Merritt, Mrs. Ashbrook, Mr. and Mrs. N. Hogg, Mr. and Mrs. Val Woodbury, Mrs. Ida Mann, Mrs. Alice Ketchum, Miss Goudge, Miss Mary Louise Ashbrook, and Lieut. Jack Wilson.

A military dance was given Thursday evening by the Home Guard at the B.P.O.E. Hall.

Under auspices of the Ramona Auxiliary of the local Red Cross Chapter a successful tea and sale was conducted Tuesday afternoon, which netted $26.

San Gabriel.

WITH the dearth of affairs social, everyone is having time for war activities. On Wednesday members of Auxiliary No. 1 of Alhambra-San Gabriel Chapter of the Red Cross sponsored a social affair at the old Grapevine. It was a most delightful afternoon with the ladies knitting and sewing under the deep shade and refreshing tea was poured by Mrs. O. J. Chandler and her aides. Mrs. H. F. Peters, chairman of the dramatic section of the Pasadena Shakespeare Club, gave a programme of readings, and little Evelyn Peters sang the "Marseillaise" in French.

Rev. and Mrs. D. S. Harnish and daughter, Charlotte, left Friday for an eastern visit. They expect to also visit Prough Harnish, who is in the Aviation Corps.

Duarte.

TUESDAY afternoon the ladies of the Duarte Reading Circle were tendered a pleasant July at home by Mrs. Howard D. Buttolph. The living-room was charming with pink roses, hydrangeas and ferns, and after the informal reception the guests listened to topics of current interest presented by Mrs. E. B. Radabaugh. Mrs. C. H. Sarwine gave readings from "Webster, Man's Man," by Peter Kayme.

Mrs. W. H. Marshall was the hostess Friday of the ladies of the Methodist Church at a pleasant company. Mrs. C. C. Voris assisted Mrs. Marshall in receiving and entertaining. Needlework and patriotic knitting and the serving of simple refreshments were the features of the entertainment.

Mr. and Mrs. A. Steiner have had their son, Frank Steiner, as their guest the past week. He is on furlough from the radio school at Mare Island.

Miss Theresa Steiner entertained Tuesday evening with a knitting party in honor of Mrs. C. H. Anson, Mrs. Edward Laughren, Mrs. L. N. Burnett, Mrs. Merle Mosher, Mrs. E. D. Brewer, and the Misses Mildred Wardell, Rose and Marie Maxwell.

The ladies and gentlemen of the Order of Easter Star held a pleasant picnic supper at Oakleigh, the home of Mr. and Mrs. C. H. Sarwine of Huntington drive, Friday evening. The beautiful gardens had the appearance of great outdoor sitting-rooms, as chairs and tables had been arragged under the giant oak and pepper trees. At half after 6 o'clock a tempting supper was served and the evening was spent visiting.

Miss Flossie Blain was a guest last week of Miss Mary Woodrow at her Hermosa Beach cottage.

Eugene Denslow of the Three Hundred and Nineteenth Engineers' Train, Camp Fremont, is enjoying a few days at home.

Adin Speakman of the One Hundred and Forty-third Supply Company arrived Saturday at the home of Mr. and Mrs. Andrew Ryder on Buena Vista street for a brief furlough. A delightful family dinner party was given for Mr. Speakman on Sunday.

Mr. and Mrs. C. H. Sarwine entertained with a week-end house party in honor of Mr. and Mrs. Harlton Sarwine and family. Tuesday Harlton Sarwine left for Boston after a thirty-day furlough from active service in the navy. It is fourteen months since Mr. Sarwine enlisted.

Thursday was a gala day for the boys and girls and even for the children of larger growth in the Duarte Sunday-school, for the date marked the picnic outing at Brookside Park in Pasadena. A merry crowd went by auto truck and a regular procession of automobiles were necessary to convey all the picnickers. A big picnic feast, games and swimming were parts of the programme.

Mr. and Mrs. Scott Lewis of Earlimart are guests for the summer at the home of Mr. and Mrs. C. C. Voris, and last week the Voris had as their guests Mr. and Mrs. Lloyd Lewis and family of Earlimart.

Mrs. Gordon Maddock and Mrs. E. D. Northup were members of a house party that spent the week of the Fourth at Hermosa Beach.

Redondo Beach.

MISS JOAN ANDERSON, who has been the guest of Miss Rosamond Craig for the past few weeks, left Wednesday for the Eddie Maier ranch near Santa Suzanna with a party of fifty Land Army girls.

Mr. and Mrs. Edward Trenberth of South Elena avenue entertained a number of friends at their home Sunday evening, which was pleasantly spent in music and games. The guests included Mr. and Mrs. Joseph Perron, Mr. and Mrs. Clyde Beaver, Mr. and Mrs. Thomas Alexander and Mr. and Mrs. William Davis.

The Ladies' Aid Society and Ladies' Foreign Missionary Society of the Congregational Church held an all-day joint meeting at the Church Thursday. The morning was devoted to Red Cross work. A delicious luncheon was served at noon, the hostesses being Mrs. W. F. Sprinkle, Mrs. Bertha Vail, Mrs. James Spark and Miss Lucy Whichele. A missionary programme was given in the afternoon.

A Daniel and a party of twenty friends from Highland Park, Los Angeles, enjoyed box partiy in the Redondo Beach dance pavilion a week ago last night.

Mrs. J. C. Johnson of Fellows, formerly of this city, is a guest at the Benita apartments for the summer.

Mrs. A. Lund and daughter, Miss Adela, of Sunnygate, were guests at the St. Edgar Hotel the past week.

Mr. and Mrs. S. Lawrence entertained as their guests the past week Mrs. H. Scott and Miss Loraine, both of Ontario. The guests made the trip in their machine.

The many friends of Mrs. Julia Holgate, formerly of this city, have received announcements that she was married July 4 to Mr. Harry Olson, who is stationed at Camp Kearny.

Miss Audrey I. Caton was the guest of her sister, Mrs. W. H. Keefer, at Covina, for the week-end.

Lawrence Richards, a nephew of Mr. George Cate, has enlisted in the army and is attending the government technical school at the Hollywood High School this summer. He was a visitor at the Cate home for the week-end.

Hermosa Beach.

AMONG the many Los Angeles residents who are spending the summer at this beach are Mr. and Mrs. H. Jevne and family, Mr. and Mrs. C. W. Link and family, Dr. and Mrs. W. C. Townsend, Mr. and Mrs. A. W. Worthington and family, Mr. and Mrs. George W. Stout, Mrs. E. D. Mellon and daughter, Mrs. Ruth B. Langworthy and daughter, Mr. and Mrs. F. M. Lyon and family, Mr. and Mrs. M. L. Davidson and family, Judge and Mrs. Leslie M. Huett and family, Mr. and Mrs. C. K. Miles, Dr. and Mrs. W. J. McArthur and family, Mr. and Mrs. W. R. Brown and family, Mr. and Mrs. A. H. Richardson, Mr. and Mrs. W. D. Stewart and family, Judge and Mrs. Sidney Reeve and family, Mr. and Mrs. Fred L. Baker, Mr. and Mrs. W. W. Wilson and family, Mr. and Mrs. A. L. Shipley and Mr. and Mrs. P. C. Swearinger.

Mrs. Thomas Preston and son, Thomas Preston, Jr., who have been spending the winter in Fresno with Mr. Preston, have returned to Hermosa Beach and are spending the summer in their beautiful cottage on Hermosa avenue.

Mr. and Mrs. J. G. Winds of Oatman, Ariz., are spending a month's vacation at this beach. They are stopping at the Roland cottage, on Pier avenue.

Mr. and Mrs. J. G. Carrothers of Fresno are enjoying the summer in the Holden cottage on the Strand.

William N. Donohugh, the Hermosa Beach Boy Scout who was recently awarded the Boy Scout medal for rescuing a young man from drowning last summer, is spending his summer vacation on a ranch near Hemet. His earnings will be invested in War Savings Certificates.

South Pasadena.

MR. AND MRS. A. B. CASS have received a cablegram from their son, Quincy, that he has arrived safely in France. This is their second son who is now in France fighting the Huns.

Miss Edna Nores and Miss Mary Bullock, No. 1524 Milan avenue, are at Tent City, Coronado.

Judge John W. Shenk, Guy Richard Crump and Leslie Hewett have gone to Siberia Creek on a fishing trip.

Mr. and Mrs. W. H. R. Weldon, No. 2055 Fletcher avenue, with their son, Rogers, are on an automobile trip north and will visit at the Weldon ranch before returning.

Mrs. Anna Reid, No. 627 Grand avenue, has received word of the safe arrival of her son, J. Robert Reid, in France. He is in the medical department.

Harry Tunstall, No. 810 Fair Oaks avenue, is on his way to France. He has been in training at Camp Lewis. His brother, Marvin, is in France.

Mr. and Mrs. Sanford F. Johnson of the Avon apartments, Pasadena, have purchased the elegant home of Mrs. I. L. Spencer, No. 1527 Fremont avenue, which will be their future home.

Mr. and Mrs. C. M. Crawford, No. 1115 Fair Oaks avenue, are spending their vacation at Camp Baldy.

Mr. and Mrs. Harry C. Hunt and Mr. and Mrs. Harvey W. Huntzinger and family, are on a vacation trip near Mono Lake, in the Sierra Nevada Mountains.

Mr. and Mrs. Carl W. Dean, No. 2006 Oxley street, were given a surprise this week when they received word of the marriage of their son Floyd, to Miss Julia Alice Smith, who has been principal of the school at Seal Beach.

Santa Barbara.

SOCIETY gathers Saturday, July 27 at the Italian villa of J. Waldron Gillespie for a musicale and dance to be given for the fatherless children of France. Among the patronesses are the leading society women of this section. A pretty feature of the programme will be the dancing by Miss Ynez Dibblee.

Society people are acting as patrons of a war picture exhibit to be given Monday as a benefit for the sick and wounded French soldiers. The French government does not give the soldiers pensions and patriotic Americans are therefore aiding in raising a big fund for the purpose. Mrs. E. Griffith Henshaw, Mrs. E. Kendall Rogers, Mrs. Marion Lord, Mrs. E. F. R. Vail, Mrs. William H. Bliss, Mrs. W. S. Dalliba, and many other society leaders are backing the move.

Mrs. Franklin Price Knott was hostess on Tuesday at a small informal luncheon given at the Santa Barbara Country Club.

Members of the younger married set were entertained Tuesday by Mrs. Robert Taylor Varnum with a dinner at the Little Town Club to meet Mrs. Beeckman Lorrilard of New York and Newport, R. I.

Mr. and Mrs. Alvah Grant Kaime are entertaining Mrs. Kaime's aunt, Mrs. Macondray Moore. Mrs. Moore is a sister of Mrs. Thomas H. Breese of San Mateo, who is a guest of Mrs. Frederick H. Randall at "The Hollyhocks," Montecito.

Mrs. Edward Ditmars Wetmore entertained the Monday Whist Club at her home on Channel drive, Montecito, the fore part of the week.

The home of Mr. and Mrs. Carey Weston was the scene of an unusually stirring fair, Tuesday, given by the little folks of Montecito for the little folks of London who have been suffering from fright shock,

Swelldom



BEGINNING MONDAY

Your Choice of

Every Summer Suit In the House

Formerly Priced Up to $69.50

$14.95 $19.50 $24

THESE suits are the sort that thousands have bought in the past came again and again to this big specialty shop each season, each always satisfied, always dressed as dame fashion decrees. Can imagine then, what values are here for you Monday.

Tricotine, Poiret Twill, Jersey, Serge and Gabardine are the mate Colors Navy, Beige, Gray, Check, White, Black, Tan, Copen and Sa Sizes for women 36 to 46. Misses 14 to 18.

AND ALSO

The Frocks
Reduced to
$13.95 $18.95 $24.95
Pretty models for street, afternoon or sports wear. Jerseys, serges, satins, taffetas, laces, Georgettes and evening gowns.

The Coats
Reduced to
$12.95 $14.95 $18.95
All year round styles in velours, serges, tricotines and gabardines. Sizes for women and misses.

The Blou
Reduced
$1.45 $2.
The prettiest s aginable in silk ton voiles in s stripes and e tions.

Skirts
Reduced to
$4.95 $6.95 $8.95
All the skirts are rare bargains, made of newest woolen and silk materials in white stripes, plaids and plain colors.

Silk Envelope Chemise
Reduced to
100 in all; made of crepe de chine trimmed with lace. $1.45

Tub Ski
Reduced
$1.45 $2.45
500 to select f terials are rep dine and pique.

H. S. Goldberg's Swelldom
535 Broadway

Harris & Frank

Our Women's and Misses' Department Announces Its Semi-Annual

ONE-HALF PRICE SALE

OF SUITS, COATS, DRESSES AND SKIRTS

THE SUITS As Low as . . $14.85

160 suits in materials—of serge, gabardine, tricotine, wool jerney, taffeta, mixtures, velvet combinations and checks. You'll find the suit *you are looking for* among these exceptional offerings.

THE COATS As Low as . . $11.35

246 coats in materials of taffeta, satin, velvet, jersey, velour, delhi and burella. In sleeveless, motor and sport styles. *Come early* —for these coats are in demand.

THE DRESSES As Low as . . . $11.35

137 dresses in materials of taffeta, satin, foulard, georgette, crepe, jersey, crepe de chine and serge combinations. *Dresses suitable for every occasion.*

THE SKIRTS As Low as . . . $5.25

102 skirts in materials of serge, velours, in plaids and stripes, also a good selection of taffeta and satin models. *Just the garment for that trip to the Beach and for Sport Wear.*

Harris & Frank

437-443 So. Spring Near Fifth

Red Cross Mond

Because we were unable to wait on all the ... wished to do their bit on Saturday we have ... extend the RED CROSS SALE to MONDAY ... a chance. Remember the entire proceeds of ... milk is to be given to the RED CROSS.

MONDAY SPECIA

One can of either Borden's or Carnation Milk 3...

If you can't fight, help win the war by doing ... home. Buy a can of milk.

CLEE-KO

Tea, Coffee and Beverag...

316 West Fifth Street

Main 2682 Next to 5th Street Store

...elldom

Swelldom July Clearance Sale

...G MONDAY
...hoice of
...mmer Suit
..., House
...ed Up to $69.50

...9.50 $24.95

...ousands have bought in the past ...
...specialty shop each season, each ...
...as dame fashion decrees. Can ...
...for you Monday.

...rge and Gabardine are the materials
...White, Black, Tan, Copen and Stripes
...14 to 18.

ALSO

...Coats
...uced to
...4.95 $18.95
...und styles in
...rges, trico-
...d gabardines.
... women and

...nvelope
...emise
...uced to
...11; $1.45
...repe
...im-
...ice.

The Blous
Reduced to
$1.45 $2.45 $3...
The prettiest style...
...aginable in silks and...
...ton voiles in white, ...
...stripes and combi...
...tions.

Tub Skirt
Reduced to
$1.45 $2.45 $3...
500 to select from;
...terials are repp, ...
...dine and pique. All...

...dom
...5 Broadway

Cross Mondo
...were unable to wait on all the crowd...
...o their bit on Saturday we have decided
...ED CROSS SALE to MONDAY to give
...Remember the entire proceeds of this sale
...e given to the RED CROSS.

ONDAY SPECIAL
...of either Borden's
...tion
3c per

...fight, help win the war by doing your
...a can of milk.

DEE-KO

...offee and Beverage C...
...16 West Fifth Street.
Next to 5th Street Store.

SOCIETY.

...to the German air raids. The ... proved a very happy social aft... attending the society lead... all eager to contribute to the ... of the children. The little ... during the function in charge ... Cary Weston, daughter of Mr. ... Cary Weston; Grace Mc... Mr. and Mrs. ... daughter of Mr. and Mrs. ... Mary Wentworth ... daughter of Mr. and Mrs. ... Burdett, Jr., Sue Buntin, ... of Mrs. Andrew M. ... Florence, Lillie, Frances and ... Tuckerman, daughters of Mr. ... Wolcott Tuckerman; Mar... and Helena Davidson, daugh... of Mr. and Mrs. William David...

...Mrs. H. Langley gave a lit... farewell dinner at her Monte... home, "Wildwood," Monday, ... leave Tuesday for New York to be ... her father, Maj. William Lang... who has been quite ill, and her ... Mrs. Byford Ryan. Miss ... has spent the past two years ... Minnesota home, devoting her ... to her art, and in the past ... has been actively engaged in ... relief work.

...Mr. F. Fitch and Miss Helen ... of San Francisco are so... at El Mirasol. They have ... returned from an extended ... through the Orient.

...Chico.

...R. AND MRS. WILLIAM ... ROSE have returned from ... Fairmead, accompanied by ... and Mrs. M. Avila and daugh... who will be their guests for a ...

...Miss Constance Willitts of San ... is visiting her parents, ... and Mrs. F. L. Smith.

...Mrs. Florence Livingston has re... from a stay at Long Beach.

...Mrs. C. M. McCool was hostess to ... members of the I. C. Club at ... home in Marsh street Monday ...

...Mrs. Bessie Renetzky, who has ... attending Normal School in ... Francisco, has returned to her ... in this city for the summer. ... was accompanied by Miss Mona ... of Redwood City, who will re... here for a short visit.

...Mrs. A. P. Swinney of Oakland ... visiting her parents, Mr. and Mrs. ... Cook.

...Mrs. G. W. Goodrich has returned ... San Francisco.

...Miss Gertrude Truesdale is in ...

...Mr. and Mrs. J. E. Schultze mo... to Los Angeles Thursday for ... short stay.

...Miss Constance Touhl has gone to ... Coronado to visit relatives.

...Miss Laura Farrell has returned ... a fortnight spent at Pacific ... and Carmel-by-the-Sea.

...Mr. F. R. Houdek, Miss Agnes ..., Mrs. Edna Hepborn and ... I. Brumley motored down to ... Angeles to spend a few days ...

...Mr. and Mrs. B. G. Latimer have ... to the northern part of the ... to spend a couple of weeks.

...Mr. and Mrs. A. Newton and Mr. ... Mrs. L. D. Payne have gone to ... southern part of the State for ... visit.

...Mr. and Mrs. Earl Grubbs have ... from a motor trip to Big ... to Jose and San Francisco.

...Inglewood.

...MR. AND MRS. R. V. BLISS of Chula Vista motored to Inglewood in their New Overland car and spent the Fourth with Mr. and Mrs. H. J. Moore.

Mr. and Mrs. W. S. Hudson left Wednesday for their new home in Roseburg, Or.

Mr. and Mrs. M. B. Mosher have moved from their home on Flower street to the Hudson home on Market street.

The local Red Cross rooms will be closed for the next two weeks.

Miss Ivander MacIver was the week-end guest of Mrs. Arthur Badenoch.

Mr. and Mrs. H. J. Anderson motored to San Jose this week.

Mrs. Conrad Faeth of Long Beach is spending a few days with her daughter, Mrs. Homer Coppage.

Tustin.

THE street fair and dance recently given by the Knights of Pythias for the Tustin branch of the Red Cross Society was the first of twelve entertainments planned by the local Red Cross Society to be given monthly during the year. The central block of Main street was brilliantly decorated with twinkling lights, while waving flags and red, white and blue bunting formed a canopy for a dancing floor beneath. The square was crowded with people from Tustin and others from every point in Orange county. A pike on the east end of the square boasted many tents housing attractive wares that were eagerly bought by generous patrons. The Elks' Band of Santa Ana rendered patriotic music and the Past Grand Chancellor, Robert G. Loucks, attorney from Los Angeles, gave an inspiring address. Later dancing waxed merrily, with the result that $250 from that source was added to the Red Cross fund. The auction of "Stella," a roly-poly pig, was opened with a bid of $10, the successful bidder redonating "Stella." The bidding was resumed and "she" was finally knocked down to Charles Bowton at $36, the little porker bringing the total sum of $46. "The country store" on the pike sold $90 worth of groceries. Many soldiers of Tustin families were present at the benefit, and were the guests of the entertainment committee.

The King's Heralds, a juvenile missionary society of the First Methodist Church of Santa Ana, were the guests on a recent Wednesday afternoon of their leader, Miss Alice Saunby, at her attractive country home near Tustin. The young people were brought by automobile to their destination and were most interestingly entertained with out-of-door games under the lovely shade trees. Miss Saunby not only joined the children in the games, but presided over the delicious refreshments that were served just before the return of the youngsters for their homes.

Mr. and Mrs. I. L. Marchant and Miss Mildred Marchant had as house guests, Saturday, Sunday and Monday, Mr. and Mrs. George Sater and their two daughters, Misses Lenore and Roma Sater of Lowa. The Misses Sater and Miss Marchant have been attending Redlands University together, and the Saters have been spending the summer at Long Beach. The Marchants took their guests to Newport Beach on a fishing trip during which Mr. Sater caught his first sea fish, hauling in several handsome mackerel. This visit was a return of generous hospitality extended by the Sater family to the Marchants at Long Beach on the Fourth of July.

Rev. and Mrs. W. H. Wotton of South Pasadena have been house guests for some time of Mr. and Mrs. James S. Rice. Recently the Rices and their guests, with Mr. and Mrs. Samuel W. Nau, were entertained at a family dinner party given by Mr. and Mrs. C. P. Boyer at their charming home.

Garden Grove.

MR. AND MRS. A. J. CHAFFEE, prominent citizens of this place, have received a letter from overseas written by their son, Capt. Burns S. Chaffee, Medical Reserve Corps. The letter is dated "Somewhere in France," and tells interestingly of their son's arrival in war-torn France and his travel by train for three days and nights to his destination in the French interior. The letter also pays high compliment to the American forces and their equipment, and to their achievements on the battle line. It also describes enthusiastically the scenic beauties of the country, the quaint villages and the heroic endeavors of the French women. Capt. Chaffee wrote vividly of an interesting visit to the Johns Hopkins Hospital, where he was a guest at luncheon, and where he found old classmates of his among the doctors. His friends in Garden Grove are greatly interested in his letter, which was kindly shared with them by his parents, Mr. and Mrs. Chaffee.

Dr. and Mrs. C. C. Violette have been entertaining Mr. and Mrs. Flint of Hynes.

Wesley Elliott, who recently volunteered and was accepted for naval aviation service, has gone to Greenport, Miss. He was enthusiastic over the prospect of entering training.

Westminster.

A DELIGHTFUL surprise party in honor of the twenty-first birthday of Miss Mary Frances was given Tuesday evening at the home of her mother, Mrs. George Frances, who planned the affair and carried it out with such splendid success.

Mrs. Clara Moss and children of Maricopa have been guests at the home of E. Finley.

Mr. and Mrs. J. J. Stoves are enjoying an auto trip to Washington. Mr. and Mrs. Arthur Worthy of Palo Alto are spending a week with friends here.

Miss Esther Van Druff of Perris has been a guest at the home of Mr. and Mrs. W. T. Van Druff.

Mr. and Mrs. Willard Jenkins of Artesia were Sunday guests at the home of Mr. L. E. Rich.

Van Nuys.

A PARTY of Van Nuys people including Mr. and Mrs. Frederick A. Kellogg, Mr. and Mrs. Arthur E. Streeter, Mr. Charles H. Coulter and Mr. John J. Shinners, left Thursday morning for Catalina Island, where they will stay for a week.

Miss Georgie Limoges was hostess, Tuesday, at an informal and delightful luncheon, given at her home on East Friar street. Those attending were Mrs. Frederick A. Kellogg, Mrs. Arthur E. Streeter, Mrs. Reginald Harris and Miss Muriel Harris.

Mrs. Clara Packard of Winslow, Ariz., is visiting at the home of her aunt, Mrs. G. A. Huffaker on East Sylvan street.

Mrs. Earnest Phelps of Los Angeles, spent Friday at the home of her sister, Mrs. C. W. Phelps.

Misses Laura and Hallie Huffaker left Wednesday to spend a two weeks' vacation at Long Beach and San Pedro.

Mr. and Mrs. W. P. Whitsett and family, spent the week-end at Balboa as the guests of Mr. and Mrs. Martin Betkouski.

Mr. and Mrs. Frank M. Keffer and daughter, Mary Jane, spent Sunday with Mr. and Mrs. William Minech at Monterey Park.

Mrs. R. Richardson and granddaughter, Miss Alta Houston of West Friar street, left Thursday for Simi, where they will spend several weeks.

Manhattan Beach.

MRS. EMILY SINSABAUGH and three daughters have returned from a month's trip to Sierra Madre and are spending the summer in their home on Marine avenue and the Strand.

Robert Waterman of La Canada is the guest of Mr. and Mrs. Charles Quitzow for the week-end.

Word has been received that Llewellyn Price, Jr., and Walker Kuhn, two Manhattan Beach boys who are now members of the United States Naval Reserve, have made their first trip across the Atlantic to France.

Mrs. Louise Bock and little son of Santa Monica are the guests for the week-end of Mr. and Mrs. Martin Labaig.

Mr. J. F. Jolly of San Bernardino, formerly of Manhattan Beach, spent the past week visiting with his many friends in this city.

Miss Annie Cashin of San Francisco, who has been visiting with friends in Southern California for the past month, was the guest of her brother, Dr. David Cashin and family, for a few days the past week.

Dr. and Mrs. J. W. Tousett of Hollywood are occupying their cottage on Fifteenth street for the summer.

Mr. and Mrs. W. I. Taylor have made their home in Los Angeles. They have many friends in Manhattan Beach who are sorry to see them go.

Mrs. John Alton has returned from a several months' trip to Tacoma, Wash., and will spend the summer in her cottage on Eighth street.

Mr. and Mrs. Charles Dannister and Mrs. Dannister's mother, Mrs. Larch, have returned to Los Angeles after spending the winter at this beach.

Mr. J. H. Withers of San Francisco is spending a few weeks with his family in this city.

Lynwood.

WHILE First Lieutenant H. J. Obert of the Dental Reserve is at a Texas camp, expecting to leave soon for France, Mrs. Obert has returned to the home of her parents, Mr. and Mrs. E. T. Shide, on Copeland avenue.

Mr. and Mrs. H. J. Freis and family of Elmwood and house guests, the Misses Eunice and Mayme Freis of Washington, Mo., motored to Newhall, Sunday, spending the day in the open, with an al fresco midday meal under a wide spreading tree, somewhere on the wayside.

Mrs. W. H. Baker of Copeland avenue is spending a few days with friends at Pomona. Mrs. J. Messman and daughter, Miss Rubie, of Lomisco avenue, are home again after a delightful trip to San Diego.

Mr. and Mrs. Alex Smith of Lynwood road have also returned from a motoring and camping trip along the coast, where several days were spent at Laguna Beach and at San Diego.

Covina.

REV. A. WATSON BROWN, Mr. and Mrs. Z. Ames, Miss Mary Horneker and Miss Navilla Laycook will leave Saturday for Hoegee's camp, where they will attend the Baptist convention for ten days. A number of other members of the church will go up the following Saturday to remain over the week-end.

Mrs. R. M. Douglas and daughter, Lillian, Mrs. C. A. Foreman, Mrs. B. L. King and daughter, Crete, spent Wednesday in Long Beach visiting Mrs. George Anderson, who is staying there for the summer.

Mr. and Mrs. J. Moxley returned this week from their ranch in Ducor.

Mrs. Margaret Duff of Ontario has been a guest the past week of her sister and family, Mrs. H. C. Eckerman.

Mrs. M. E. Bohannon and daughters spent Sunday with Mr. and Mrs. J. W. Harris in San Bernardino. The evening was spent at Urbita Springs.

Glen Bosworth, son of Mr. and Mrs. E. M. Bosworth, is visiting his grandmother in Los Angeles.

Miss Evelyn Utter, daughter of Rev. and Mrs. J. W. Utter, returned this week from Indianapolis, Ind., where she has been attending school the past winter.

Misses Dorothy and Vesta Ames were guests of their grandmother, Mrs. R. E. Ames, in Los Angeles this week.

Mr. and Mrs. Frank Berman and daughter, Miss Gae, spent last Sunday at Venice.

Mrs. M. E. Bohannon, Miss Melnee and Mr. Perele Bohannon spent Friday in Los Angeles.

Mr. and Mrs. W. H. Collins and Mr. and Mrs. R. W. Groom of Covina returned Tuesday evening from an auto trip up the coast. They left Covina Saturday morning and made stops en route at Santa Barbara, Miramar and Ventura.

Miss Dorotha Cassel was the guest of Mrs. G. J. Jennings and daughter, Caroline, in Los Angeles, Monday and attended the sessions of the University of Southern California summer school.

Mr. and Mrs. E. J. Whitney of Claremont and Mrs. Walter Whitney

This Shop has no connection whatever with any other establishment.

At the Hub of the Shopping District — Broadway near Seventh.

Final Clearance

ENORMOUS REDUCTIONS

Wonderful Values - Greatest Savings

THIS SALE IS, WITHOUT QUESTION, THE GREATEST SELLING EVENT OF THE SEASON

Very decidedly the best values—quality and style considered—and low price without these is false economy—spending wisely, true economy, means buying quality. Using skill in buying gives this store the position of Leadership in Style, Values and Variety.

To supply the *best* at the *lowest possible price* is every day business life here.

DRESSES

Wonderful values and variety. Dresses of foulards, serges and novelty silks. Styles for every occasion and every need.

DRESSES— Formerly up to $25.00 $12.75
DRESSES— Formerly up to $29.75 $15.75
DRESSES— Formerly up to $35.00 $19.75
DRESSES— Formerly up to $39.75 $24.75
DRESSES— Formerly up to $45.00 $29.75
DRESSES— Formerly up to $65.00 $35.00

Also beautiful high quality afternoon and evening gowns at drastic reductions.

Some very interesting values in the blouse department at $2.95, $3.95 and $5.00

SUITS

Hundreds of suits in every fashionable shade—suits of silk jerseys, wool jerseys, satin baronet, serges, tricotines, gabardines, taffetas, satin and mixture suitings for street or sport wear. All are in accord with newest fashions and possess the smart refined air that make them splendid for more than one season's wear.

SUITS— Formerly up to $29.75 $16.75
SUITS— Formerly up to $59.00 $35.00
SUITS— Formerly Up to $35.00 $19.75
SUITS— Formerly up to $65.00 $39.75
SUITS— Formerly up to $39.75 $23.75
SUITS— Formerly up to $75.00 $45.00
SUITS— Formerly up to $47.50 $29.75
SUITS— Formerly up to $85.00 $49.75

COATS

Fashioned of finest Bolivias, serges, tricotines, gabardines, velours, etc., for motoring, travel, street, afternoon or formal wear. They possess uncommon distinction and show in their lines the highest degree of tailoring skill.

COATS— Formerly up to $25.00 $15.75
COATS— formerly up to $29.75 $17.50
COATS— Formerly up to $35.00 $19.75
COATS— Formerly up to $39.75 $23.75
COATS— Formerly up to $45.00 $27.50
COATS— Formerly up to $49.75 $29.75

Higher priced coats reduced in the same proportion.

In the Millinery Dept. all summer hats are selling at reductions of from 1/3 to 1/2

Harry Fink & Company

APPAREL·FOR·WOMEN·AND·MISSES·EXCLUSIVELY

635 · 637 · SOUTH · BROADWAY

Please make selections carefully and consider all purchases as final.

During this sale we must withdraw the privilege of approvals or returns.

JULY CORSET SALE

Wednesday at Nine A. M.

Wednesday

morning, we open our annual July Reduced Price Sale of Corsets. Ever since July first many of our friends have inquired each day, When is your sale? To be sure, it's late, but shipments were delayed. As is our custom, we offer a wide variety of models and materials, also very important, we have the sizes. Discontinued numbers from the present season's stock will not, of course, have every size. Popular priced and the higher grades are plentiful.

Lace-Front Lace-Back

Newcomb's CORSET SHOP

623-So. Broadway



Service picture frames $1.50

A unique frame which will appeal to the woman with a loved one at the front.

The Ville—Fourth Floor.

VILLE DE PARIS
West Seventh Olive Street

Nurse aprons $1.95

Full length aprons of white percale, opening at the side, $1.95.

White lawn nurse aprons, opening at the back, $1.95.

These two models are much in demand.

The Ville—Fourth Floor.

1000 YDS. 36-IN. WHITE CAMBRIC 25c YD.!

And if you knew the fine soft quality of this white cambric you'd hardly believe your eyes—25c a yard for such a beautiful weave!

It's to be a real fact Monday—it's not a fairy story at all. 36-inch fine, closely woven, soft finish white cambric, just splendid for undergarments and children's wear, 25c a yard.

The Ville—Second Floor

Linen Damask Cloths $6.00!

Search high, search low—you'll probably not find in the most out of the way cranny in Southern California pure Irish linen damask pattern table cloths, size 2x2 yards, of the heavy weight of these—at $6 apiece!

They're wonderful! Such beautiful quality, with a snowy satin finish, in floral patterns. Just 40 of them—at $6 each.

The Ville—Second Floor

English Longcloth $3.25 Bolt!

At the very last minute this item comes in—*and it deserves the top of the page!*

Just imagine the value! 36 in. extra fine quality soft finish English longcloth in 12 yard bolts at $3.25 a bolt! Only 50 bolts in the lot.

The Ville—Second Floor.

Crochet spreads $2.95

Special! Double bed size, heavy weight crochet bed spreads, closely woven, with hemmed ends, snow white bleached, in an assortment of Marseilles patterns—at $2.95 each.

The Ville—Second Floor.

Turkish towels 25c

Bleached Turkish bath towels, measuring 21x42 in., double thread—NOT single thread—with hemmed ends, 25c each.

The Ville—Second Floor.



The Time to Buy
Your Wool Suit is RIGHT NOW!

Clearance Sale of SUITS

$19.50 *The Ville Clearance, if you please, is now going on—and that you may know in time, let us say that the supply of these fashionable, marvelously reduced suits is limited, more and more so with each passing day. If you have not seen—you should do so, MONDAY.* **$29.50**

A Sweeping Clearance of Ville Quality Wool Suits at Two Prices—$19.50 and $29.50

See Them—Monday—The Ville—Third Floor.

A Sale of woolens

Seven special items in standard, high quality woolen goods that in spite of leaping costs the Ville has marked at these low prices as a special feature. **Buy woolens NOW!**

A. *56-inch all wool sports stripes and plaids. (Reg. $3)* .. **$2.50 yd.**

B. *40-inch all wool plaids, good assortment of patterns—an excellent opportunity to buy for school dresses at this reduced price. (Regularly $2.25)* **.$1.75 yd.**

C. *48-inch all wool plaids. (Regularly $3.00)* .....**$2.50 yd.**

D. *42-inch all wool French serge in a complete range of shades. (Regularly $2.00)* .....**$1.75 yd.**

E. *48-inch all wool tricotine in African, myrtle, purple, Burgundy. (Reg. $3.50)* **$2.50 yd.**

F. *54-inch all wool gabardine in street shades. (Regularly $5.50)* .....**$4.50 yd.**

G. *48-inch all wool storm serge—black and navy — (Regularly $2.50)* .....**$1.50 yd.**

The Ville—Monday—Second Floor.

It's a Monday surprise!

Cheney foulard $1.85 Yd.!

What silk has a greater appeal for summer gowns? Fashion demands it!

And here it is, offered at this low price, at the Ville for $1.85 a yard.

36 in. Satin de Chine, all colors .....**$1.50 yd.**

36 in. Satin Cashmere, **$2.25 yd.**

36 in. Mousseline Duchess..... .....**$2.50 yd.**

40 in. Dress Satin....**$3.00 yd.**

40 in. Crepe Meteor..**$3.50 yd.**

40 in. Moon Glo Crepe..**$4 yd.**

40 in. Crepe Charmeuse, **$5 yd.**

40 in. Satin de Lyon **$4 yd.**

The Ville—Second Floor.

War-time activities demand shoes like these

Smart and beautiful as these new summer models are, they have an added attraction for every war-busy American woman.

The famous Red Cross Shoe "bends with your foot" feature gives such perfect comfort that never again need you "break in" stylish shoes.

"The Delegate" is extremely business-like, and yet, extremely dainty; stylish, and still wholly comfortable; and it is patent. What a sensible oxford to choose! In Havana brown, sea gull gray and black kid with military or French heels

$6.50 to $9.00

"Bonita." One can hardly believe it, but this smart, demure little thing is concealing from everyone but its wearer a wealth of comfort.

In patent and soft glace kid

$6.50

The Ville—Second Floor.

Red Cross Shoe

The shoe with a high arch and narrow heel.



$10 Sale

Offering an Exceptional Opportunity to Buy

Gossard Corsets

Priced $12.50, $18.50, $25.00

At the one price $10

A sensational event in corset selling!

Think of it! Beautiful brocaded models, many trimmed with fine laces, some with real whalebone filling—*including every front lace Gossard corset in stock, that has been selling at $12.50 or over,* in an almost complete variety of high grade models — at the one ridiculously low price of $10.00.

It's *almost* too good to be true. Better be early Monday morning to share in the best values in these expensive Gossard models, to be $10.

Special attention given to the careful fitting of every corset sold.

The Ville—Monday—Fourth Floor.



SOCIETY.

of Pasadena were visitors on Sunday at the home of Mr. and Mrs. E. B. Dye.

Mrs. Clara Daniels of Whittier and Miss Ray Knight of Santa Ana are the house guests this week of Mr. and Mrs. Walter Boston.

Mr. and Mrs. Charles E. Paige left on Wednesday for Santa Monica to remain for two weeks.

Mrs. Mary Leebrick returned Sunday to her home in Inglewood after a visit with her daughter, Mrs. Andrew Feist.

Mr. and Mrs. A. Carnahan have moved from San Bernardino road to the L. G. Daniels house on the corner of Azusa and Workman streets.

Compton.

DANCING, as a medium of pleasure and pastime, has proven to be a source of financial gain for the Red Cross. Several affairs have been given, including the Pathfinder Club ball at the Vegetable Growers' Packing-house on North Wilmington avenue, which netted the auxiliary nearly $100. More than $50 was realized at the Eastern Star ball at the same place at a later date. The Rebekah dance at Odd Fellows Hall followed in quick succession, while the Fraternal Aid Union entertained with a dancing party at Masonic Hall, proceeds above expenses of the four affairs being presented to the local Red Cross.

Arriving a week ago last Sunday, Mr. and Mrs. C. C. Miller and daughters, the Misses Hazel and Dorothy, of Elkhart, Ind., have been house guests of Mr. and Mrs. H. A. Chaffee, No. 317 South Tamarind avenue, who are now located in an apartment on Tamarind avenue.

Ventura.

MRS. H. T. HENDERSON entertained a few friends in honor of her husband's birthday anniversary, Saturday evening, when a splendidly-appointed Spanish supper was served. Covers were laid for Mrs. Maude Henderson, Mr. and Mrs. Charles Philbrick, Mr. and Mrs. E. W. Argabrite, Mr. and Mrs. Sydney Graham, Donald Henderson, Mr. and Mrs. H. T. Henderson.

Mr. and Mrs. W. O. Stephens and son, Billy, and Miss Nannie and Olga Stephens of Oakland, house guests of Mr. and Mrs. T. W. Spicer, Sr., have been shown many social attentions in a quiet way during the past week. A motor and tea party was enjoyed to Sulphur Mountain Springs Sunday evening by the guests of honor and several others.

Miss Mildred Adams, who has been spending the past month visiting at her old home in Wabash, Ind., has returned.

Mr. and Mrs. Ole Burgstrom entertained at their Mound ranch home Tuesday evening with an informal dinner. The guests of honor were Mr. and Mrs. George L. Sackett of Sacramento and Mr. and Mrs. Sheldenheim of Santa Paula.

Glendale.

A QUIET wedding celebrated on Tuesday at the home of Mrs. George W. Sanford in Sycamore Canyon when Mrs. Ada Atkinson, of No. 1434 West Colorado street, was married to Joseph L. Denny, was of interest to a large number of Glendale friends of both bride and groom. Mrs. Atkinson was the widow of a naval veteran of the Civil War whose death occurred about two years ago, while Mr. Denny was also a Civil War veteran. Mr. Denny is a member of the N. P. Banks Post and his bride has long been one of the popular members of the Women's Relief Corps of the same post. The couple were married by Rev. C. R. Norton, chaplain of the post. There were no guests present excepting the members of Mrs. Sanford's family. Mr. and Mrs. Denny will be at home to their friends after August 1 at their home, No. 419 South Verdugo road.

Mr. and Mrs. Walter P. Jones of No. 1506 Vine street, have been among those who have kept open house for the boys at practice on the rifle range near Glendale, and were host and hostess on the last evening of their stay to four soldier boys who greatly enjoyed a chicken dinner. The guests were: Corp. C. L. Judson, Corp. F. W. Northcott, Private Harry A. Lowe, and Bugler Robert Elsinger, all of Co. D, Coast Artillery, and Mrs. Emma Batz and Miss Irene Jones.

Mrs. J. H. Springer, of No. 1632 Oak street, was hostess Wednesday at a midsummer luncheon for nine at which appropriate patriotic emblems featured the decorations. Those present besides the hostess were: Mrs. Fred Thompson and her mother, Mrs. Weisenheimer, Miss Avis Thompson and Miss Lucile Thompson, Mrs. Frank Brown, Mrs. James Berry, Mrs. G. H. Rowe and Miss Nellie Genevieve Rowe.

Your Hair Should Never Become Gray—

You Can Prevent It!



Prof. John H. Austin, prominent hair and scalp specialist of Chicago, has discovered the secret! The result, sought through 39 long years of scientific study and laboratory research, is certain.

—Co-Lo Hair Restorer will restore the natural color to your hair, no matter how gray it has become.

—Harmless to hair and scalp, it contains neither lead nor sulphur. Will not wash or rub off—has no sediment—and is as clear as water. A pleasing and simple remedy to apply!

—A6—For black and all dark shades of brown.

—A7—Extra strong, for jet black hair only.

—A8—For all medium brown shades.

—A9—For all very light brown, drab and auburn shades.

—Co-Lo is on sale at Hamburger's, Main and Second Floors. And at all Owl Drug stores.

The Ideal.

EDWIN STEVENS ON PERSONAL FRIENDSHI



Edwin Stevens.

To appear at Orpheum th... Marshall in "Birthdays ... ver."

"I LOVE the stage and all it stands for," said Edwin Stevens. "In the beginning of my career I was a mining engineer. Things went wrong. I knew I had a big baritone voice and so I drifted onto the stage, and here I am. And yet, if I had to do it over I would not do it. Why? Because the end is bad.

"We may live too long and not know it. Take the leading man when the gray begins to streak about his temples, when his waist line becomes convex instead of concave. Sad? Can there be anything more tragical?

"I do not feel this way because the stage does not pay, nor because we are not respected, for we are when we deserve to be, but because it is a hard thing for an actor to put by anything. We have some good friends, and if we are decent chaps we meet decent fellows. Sometimes we are asked to houses just to recite and sing, it is true, but no artist objects to entertaining if he is not asked simply as an entertainer. I enjoy doing all I can for my friends from a song or a recitation to doing card tricks or hypnotizing. But when Mrs. Moneybags asks Mr. Stevens to appear at a reception say, and do a certain stunt for which he is to be paid a certain sum of money, Mr. Stevens always declines.

"I have friends in almost every city. I know a lot of people who like to take me into their homes, and that is the true test of your valuation by your friends. When I can sit down in a man's house I feel that the fact of my being an actor has nothing to do with my being there. I must be there because he likes Stevens, the man, and if he likes Stevens, the actor, so much the better.

"And right here let me speak about thanking the actor. When you are pleased, let the actor know it. It is all he gets in the way of knowing whether he is a success or a failure. You say 'Thank you' for the smallest attention anyone pays you out of the theater; why not say 'Thank you' by a handclap to the man or woman who entertains you? I have had a very successful career, but I would not go through it again if I knew as much then as I do now. I would burn my retorts and assays and go

New Wine for Old.

THEATER OF IDEAS IS CONTEMPORARY TRE...

BY TRUMAN B. HANDY.

"AUDIENCE psychology," said a theatrical producer to me recently, "is the bugbear of our profession. Styles change as rapidly as immortal woman transmutes her beauty and we never know what is coming next. It's a weighty problem."

When my friend, the manager, spoke he voiced the sentiment of everyone who has ever tried to please General Public. Any purveyor of fads has had to deal with the problem, and many of them have never been able to even attempt to arrive at a solution. One can't please all of the people some of the time, any of the people all of the time, nor some of the populace any of the time. We must have our fads. They are our pet poodles which we cherish as dearly as our children. And they never last very long.

Fortunately for humanity, fads and styles are constantly changing. Like the wave-washed coast, they can never be depended upon for immutability, but, on the contrary, the change is generally for the better. At least such has been the case with the theater—which is only a spasm, after all.

It used to be, for instance, that comedy, and particularly such of the kick-and-bite variety as was purveyed by De Wolf Hopper, Jimmie Powers, Jefferson de Angelis and the never-to-be-unpressagented Eddie Foy, relied solely upon slapsticks and horse play for a hearing. Without the bursting of an inflated bladder over the head of one of the characters or the tripping down of another as he walked across the stage, life was not worth the effort in the olden days.

But now our stage comedy is solely of situation, of the risque or the verbally ridiculous. Gone with the epoch of powdered wigs, musical comedy drinking songs and the Gloradora girls is the day of the comique, whose only claim to merit lay in the power to give a donkey-like wiggle to his ears. And likewise there have passed into oblivion the incongruous and misshapen legs that once passed for funny, the sneeze that made De Wolf Hopper famous, and the beery nose turned roseate by a tiny crimson electric globe illuminated at intervals. For the bridge of that self-same nose has spanned a score or so of years—years which have borne witness to the naissance of a new and more analytical cast of public mind, and which have seen the need of more complex, less boisterous happenings en scene to produce desired risibilities and the consequential box-office returns.

Francis Wilson's liaison with an armored mummy in "Erminie;" Frank Daniels's gyratory eyebrows in "The Wizard of the Nile;" the horse play of De Wolf Hopper in "Panjandrum" and "El Capitan" and "Wang," and the stationary propensities of the Powers's right leg are gone forever. And so are the bats, the intrepid French comic, the Bowery bruisers that ... active work as society ... ancient movies. Once in ... even today, one manages ... to skip into a slapstick, ... get a laugh.

For dramatic mise en ... the concomitants of ... changed. The trick of ... dian's headlong entrance ... center with an afterpiece ... bottle or two, or the grand ... appearance of a tramp ... in the basket of a balloon ... two husky negroes while ... stands at salute, are ... cient history and treated ... The diabolic hocus-pocus ... sticks has heard its swan ... at the time when Barnum ... Barnum.

And we laugh no more at ... slapsticks of the movies. ... without situation today ... not even considered ... grand finale slide of the ... Kops as they land at the ... no longer tickles our ribs. ... consider it funny when a ... mother-in-law, who, by ... generally resembles the ... Hans Christian Andersen ... gets a swat on the head with ... masher wielded by her ... in-law, although we ... sympathize with him when ... her at her face value. ... auto-suggestion ... nowadays that the sight of ... lous fatty being wooed by ... a skinny pygmy is ... comique who tweaks his ... spurts water out of his ... tooth-spitting process of ... ized villain nor the sight of ... gamed heroine no more ... ables to ... "Caught in a Cabaret," "... romances of screen ... forced naivete of ... no longer attract, ... outgrown our theaters ... with its penchant for ... larity and roister-doister.

Today writers of ... ginning to look to the ... for their inspiration. ... wood's name ... spells Rabelais. He ... Moliere turned ... Cooper Megrue's ... date conceptions of the ... farceurs. George M. ... ica's tough little ... tically the sole inductee ... bred-and-bought-in-the-... that has made him ... burn electricity and ... in New York City. ... Jack Lait has allowed ... sence of Ibsenism to ... then into his genre ... Bernard Shaw is refused ... out the comedy ... lick and Fanny Locke ... one can easily read ... Heijermann between the ... what George Broadhurst ... plays."

Proving, of course, that ... really has taken a long ... ater of ideas, and that ... have gone with them.

STUDY AGRICULTURE.

Thirty-four Thousand Students Taking Correspondence Courses in Farming.

Thirty-four thousand students have enrolled in one or more of the twenty-seven free correspondence courses in agriculture now being offered by the University of California. Instruction designed to be of practical value to all classes of people is given, the choice of courses extending from the growing of war gardens to farming on a large scale.

Persons interested may obtain detailed information by writing to the Division of Agricultural Education, University of California, for Circular No. 113. Courses cover adult and child nutrition, alfalfa, almonds, avocados, barley, business aspects of farming, canning and preserving, citrus fruits, corn, dairying, date culture, figs, grapes, milch goats, flowers, lumber and its uses, olives, onions, pears, plum and prune culture, semi-tropical fruits, sheep, swine, vegetable gardening and walnuts.—[Oakland Enquirer.

UNBREAKABLE G... MADE IN A...

How would you like a pair of glasses that would ... when you accidentally ... it?

To get the unbreakable ... would be necessary, ... Uncle Sam's aviation ... one except an aviator ... generally. He can ... around, throw them ... drop them on a ... bomb, and they'll come ... scathed.

A specimen of flint ... by made in Germany ... the highest state of ... America, through the ... American glass manufacturers ... shown by a local concern.

The first sample made ... manufacturers had ... secret process which ... glass, looks like an ... and was supplanted by ... that the tanks were to be ... to Russia to be used as ... Three lines of sentries, ... surrounded the field ... tanks were constructed, ... men in the two outer ... had no idea what was going ... held behind the third line. ... York Tribune.

THE WAR TANK.

...y of Its Development Related by the Man Who Invented It.

...history of the tank, the war ... of the present day, was told ... by its inventor, Maj.-Gen. ...linton of the British army, ...ment for the American Tank ... He got the idea, he said, ... an American caterpillar trac... he saw exhibited in Am... in 1914. When the Ger... began to rake the Allies in ... year with thousands upon ... of machine guns and the ... was in urgent need of an ..., the idea sprouted and grew ... tank.

... was nothing astonishing, ... ton protested, about the ... astonishing thing to him ... secrecy with which it was ...ded.

... months British mechanics ... upon the cumbersome con... without any real know... concerning the nature of their ...work.

...mises of the workmen were ... misdirected by officially ...ed rumors, the first of which ... the tanks were to carry ... the Mesopotamia campaign. ... this rumor, Gen. Swin... ...ught, that the name "tank" ...ded.

... the turrets with gun aper... ...es added the Mesopotamia ...des and was supplanted by ... that the tanks were to be ... to Russia to be used as ... Three lines of sentries, ... surrounded the field ... tanks were constructed, ... the men in the two outer ... had no idea what was going ... held behind the third line. ...York Tribune.

The Ideal.

STEVENS ON SONAL FRIENDSHIP.



Edwin Stevens,
To appear at Orpheum with Marshall in "Birthdays of ver."

and all it Edwin Stev- inning of my ng engineer. knew I had d so I drifted re I am. And over I would use the end

long and not ing man when eak about his aint line be- of concave. nything more

way because , nor because for we are , but because r an actor to ve some good decent chaps ve. Sometimes e just to re- but no artist if he is not entertainer. I r my friends itation to do- ostising. But ks Mr. Stev- reception say, for which he ain sum of ways declines. almost every people who their homes, test of your nds. When I an's house I my thing an with my be- there because man, and if tor, so much

me speak e. When you tor know it. way of know- ess or a fail- ou" for the one pays you why not say delap to the

New Wine for Old.

R OF IDEAS IS 'EMPORARY TREND

BY TRUMAN B. HANDY.

chology," said producer to me he buzbear of change as oman trans- we never next. It's a

he manager. timent of ev- ried to please purveyor of ith the prob- n have never mpt to arrive please all of time, any of me, nor some the time. We They are our e cherish as n. And they

manity, fads tly changing. coast, they upon for im- contrary, the r the better. the case with only a spasm,

nstance, that ly such of the s was pur- oper. Jimmie ngelis and the ted. Eddie n slapsticks ering. With- inflated blad- e of the char- down of an- ses the stage. effort in the

medy is sole- rique or the one with the ign, musical gs and the day of the aim to merit e a donkey- And likewise oblivion the pen legs that the sneeze pper famous, rned roseate ric globe li- For the ne nose has of years— e witness to w and more e mind, and ed of more happenings tered risibi- atiaf box-of-

on with an "Erminie;" ry eyebrows e Nile;" the Hopper; in Capitan" and ary propen- right leg are

LTURE.

tudents Tak- Courses

d students more of the respondence w being of- of Califor- ed to be of ses of peo- of courses wing of war on a large

r obtain de- lting to the Education, for Circu- rses cover ion, alfalfa, y, business ing and pre- rn, dairying, ipes, milch nd its uses, n and prune ults, sheep, ng and wal- er.

UNBREAKABLE GLASS MADE IN AMER

How would you like to pair of glasses that wouldn't when you accidentally let them

To get the unbreakable would be necessary now to Uncle Sam's aviation forces, one except an aviator wears generally. He can hang around, throw them on the drop them on a Boche in bomb, and they'll come from scathed.

A specimen of flint glass, by made in Germany, and the highest state of perfection America, through the instrumentality of American glass manufacturers, shown by a local company.

The first sample made by manufacturers had many secret process which makes glass, looks like an opal.

The second specimen is clear the third is so clear it is perfect. American experts to be through the former secret of man glassmakers, and now independent in the manufacture of flint glass as she is in the manufacture of dyes.—[St. Paul Pioneer Press.

USEFUL INVENTIONS.

advantage of smokeless pow- makes its virtue of high ex- plosives are twofold. It does not make a black cloud that betrays position of the gun or gunners, at the same time the man be- fore you is not confused for a puff of smoke that ob- scures the range of vision in the eyes of the enemy.

machine invented by a Paris for pumping anesthetics in- stantly hangs insures the ad- ministration of a definite dose.

Seattle lawyer is the inventor of a swing hammock to permit women to take babies with them when retiring in safety and com- fort.

Folding frame to hold a cup se- curely on the edge of a plate has been patented for use where refresh- ments are served informally.

Certain steel cutlery contains 11 per cent. chromium. The high percentage ingredient in the manu- facture of steel for this purpose has been recently stopped.

Armored cellulose piping is re- ported to have proved a very satis- factory substitute for metal piping for hot and cold air, corrosive acids and other materials, though not for use with steam.

An improved air process for welding steel where only certain parts of a piece of metal require heating has been invented in Eu- rope.

To distinguish bottles containing poisons in the dark a sandpaper surface encircles them, with an open- ing for their labels, has been in- vented.

Making blocks of ice into cubes an inventor has patent- ed an electrical device that does away with heated wires.

Chemists have perfected a process for making an edible oil, that also may be used in soap and as an il- luminant, from grape seeds.

The French government is en- gaged in experiments with a device to protect against hail, essentially a lightning rod made of pure metal which is said to so affect atmospheric electricity that hail- storms cannot form.

Paper tampons are being made from compressed cotton fiber.

A new self-moving gun car- riage is invented in France in which

Teeth filled with gold has been found to act as a substitute for tin in the making of cans.

Japan utilizes the hides of sea lions in the manufacture of a wa- terproof leather which has various uses.

Among the many surrogates for the forbidden plays an impor- tant part. A Norwegian captain has invented a motorboat propulsion, in which motion is said to be a substitute for the engine, driving over other waves. Water is dropped from above onto the carbide and the resulting gas conducted to the engine where it is purified and used to motor. The cost aver- ages 1 cent per horse power hour for all it has shown, but price no longer enters into consideration.

Although it has been found that sugar cane can be kept down in sugar fields by covering the fields with a fabric, which is easily pene- trated by the sharp sugar cane shoots,

a machine small enough to be carried in a man's pocket has been in- vented and patented by a man in Texas.

Lighted by electricity much like a sewing machine is a new inventor's machine for cut- ting cloth and patterns out of material.

Among machine shops, carried on trucks, are being used in Canada to repair automobiles broken down on country roads.

Coal and chalk are being extend- ed for briquetting in Can- ada. Coal dust is mixed with coal tar and then pressed into bri- quettes. Such fuel has been found to be cheap and economical. Chalk also, it is said, there are large deposits in Canada, can be converted into a fuel. If the chalk is pul- verized and then combined with a certain percentage of breeze and tar, the mixture being pressed into small briquettes or balls about the size of an egg, it will burn with perfect sat- isfaction. The fuel has the advan- tage of being smokeless, has a high heating value, and burns freely.—Scientific American Journal.

THE WAR TANK.

Story of Its Development Re- vealed by the Man Who In- vented It.

The story of the tank, the war machine of the present day, was told recently by its inventor, Maj.-Gen. Sir Eustace of the British army, who, as chief for the American Tank Corps, got the idea, he said, when he saw the first American caterpillar trac- tor to saw exhibited in Am- erica in 1914. When the Ger- mans began to rake the Allies in their war with thousands upon thousands of machine guns and the Allies were in urgent need of an idea there sprouted and grew the tank.

"There was nothing astonishing, I protested, about the astonishing thing to him was the way with which it was

"The Australian British mechanics overcame the cumbersome con- struction without any real know- ledge concerning the nature of their task.

"The engines of the workmen were constructed by officially known as rhomers, the first of which the Allied tanks were to carry in the Mesopotamia campaign. Following this rumor, Gen. Swin- ton, that the name "tank"

"The turrets with gun aper- tures added the Mesopotamia model and was supplanted by that the tanks were to be known as Mumia to be used as Three lines of sentries, surrounded the field tanks were constructed, the men in the two outer had no idea what was going on behind the third line.—New York Tribune.



Editorial.

Keeping Abreast of the Times

The world is strangely forgetful. But it is not so strange, after all, when you pause to consider that there is a continuous effort to find a BETTER way. Old ideas are often cast in new molds, but it is the new mold that gives the idea its modern application.

A good store must be built upon the same principle. It is not enough that we should have served you well yesterday—or a year ago—or twenty years ago. It is what we are ready to do for you TODAY that really counts. We have tried consistently to work with that fact in mind; and a day that does not bring something tangible in the way of progress is counted a day lost.

J.W. Robinson Co.

Seventh and Grand



Suits Dresses $19.50

Scores of attractive, distinctive and individual models in a large assortment. The styles were selected with the requirements of women of every type of figure in view—and the most particular will be indeed hard to please who fails to find a suit or dress in the collection perfect in style and tailoring quality and of artistic becomingness.

Suits, heretofore $25.00 and higher—in strictly tailored serge and shepherd checks at $19.50.

Dresses, heretofore $25.00 of Taffeta, Taffeta and Georgette combined, crepe de chine and Foulards at $19.50.



New Fall Suits

Distinctive--Different

Delightfully unusual are the new Suits for Fall. Yes, in every sense and meaning of the word. Unusual assortment of beautiful styles—unusually large selection of colorings and materials. Every Suit in this display of Fall Suits is superior to the smallest detail.

THIRD FLOOR.

Sassy Jane Gingham Frocks for Street Wear



Gingham Dresses, as everyone knows, are wanted and welcomed in the very best company.

And Ginghams that are different are as popular as a maid of sixteen in an officers' camp.

Well, these Sassy Janes are different—and dainty—and demure.

Plaids in new pastel shades.

Plain shades in imported zephyrs.

Checks are a little larger than baby checks.

They are trimmed with organdie in most whimsical ways.

Some have odd little over drapes; others are quaint surplice styles.

There are saucy little bows, and prim bits of piping.

There are Buster Brown collars and there are Quaker collars, and there are queer little flowing sleeves.

And they are priced from $5.75 to $12.50.

—THIRD FLOOR—

A Notable Skirt Event

Crisp, Summery Organdy Skirts

desirable styles, too—and splendid quality and more—incomparable value. For this extraordinary event Organdie Skirts in pink, blue, orchid and white.

Those formerly $ 8.50 and $10.00 at $6.95

Those formerly $12.50 and $16.50 at $8.95

THIRD FLOOR

New Midsummer Millinery



Each month brings new demands in Millinery. Robinson's is a little in advance of the present, showing styles of tomorrow in Hats as in other things.

First to light are wondrous things of Georgette Crepe and of Silk and Velvet combinations that are new and so noticeably new that one almost will feel conspicuous wearing anything less than the latest.

Prices are $10, $12.50, $15 and upward to $25.

THIRD FLOOR

Robinson's Special Hartmann Wardrobe Trunk $35



This trunk is a special at a special price. It is a good, inexpensive trunk for any purpose.

It is made from three-ply basswood veneer and is covered with hard vulcanized fiber. The trimmings are of cold rolled steel and it has a Yale spring lock. The velvet cushion raised top exerts a soft, firm, even pressure on every garment holding each one in place without wrinkling, no matter how long the journey.

It has two-tone blue cloth lining, roomy drawers, large drawer for ladies' hats and adjustable shoe box. The trunk is a regular size, very light in weight and goes without excess baggage charges.

FIRST FLOOR

Draperies

Restful, comfortable, happy homes—where one really lives and grows in spirit and in strength are homes in which draperies of character add silent harmonies of color and form and figure.

Nets—newly arrived from the lace mills—are fancy in white, cream and ecru.

At 50c, 75c, $1.00 and $1.25 a yard.

Also a complete color line of that pretty plain Drapery Fabric, Diana Cloth. 50 inches wide so as to split, at $2.00 a yard.

We are agents for Vudor Porch Shades.

FOURTH FLOOR

Coatings

It is advisable to make selections now to insure them being all wool. Our Coating Section is showing a large range of different materials in plain colors and two-toned effects. Beautiful Coatings of Duvetyn, Duvet de Laines, Fleur de Velours, Chamoisine and Valeria, the soft rich fabrics in a good assortment of colors, 54 inches wide—$5.50, $6.00, $7.00, $8.00 and $12.50 the yard — also black.

Heavier Coatings in novelty effects, suitable for Auto Coats in a splendid showing of weaves and styles. 54 inches wide, $3.50, $4.00, $4.50, $5.00 and up to $8.00 the yard.

The regulation Military coating, 56 inches wide, $5.50 the yard.

SECOND FLOOR

Muslin Underwear

Gowns, Envelopes and Petticoats $1

To find any underwear at a dollar is unusual now. To find such good gowns, envelopes and chemise as these at that price is rare good fortune.

THIRD FLOOR.

Mail Orders

Mail Orders for articles advertised in the July Sales will be filled as long as quantities are available, but customers should remember that early ordering is advisable.

Veils and Veiling

Scroll patterns fitted snugly to the face are tantalizingly charming. 75c a yard, $1.25, and so on.

A circular veil goes over the top of the hat and the style demands as well. $1.00, $1.25 and so on.

We are selling lots of Maline for those long, drapy throws that look so well, and are worn so much with Evening Gowns and now with Afternoon Frocks. Waterproof Maline in all shades, 35c a yard.

FIRST FLOOR

Hosiery Special for Monday 29c

Brown Lisle Hose—and you certainly are sure to be delighted with the splendid quality—in fact, they formerly were 35c pair.

FIRST FLOOR

Pretty Smocks

Sizes 6 to 20

$2.95 to $15

Smocks for garden, street, resort, home and sport wear. Many different styles in many materials, such as truvile repp, crepes, silk and cotton Georgettes, linens, etc. Wonderful color combinations embroidered artistically. Every woman will have two or more smocks this summer.

Children's New Riding Habits

Sizes 8 to 16

For summer riding, the new habits of khaki and of linen have arrived. Of course, they are made with breeches and the fit and tailoring is up to our usual high standard. $6.00 and up.

Separate White and Khaki Riding Breeches, $3.50 and $4.00.

THIRD FLOOR

40-in. Silk Foulards $1.69 Yard

At a price that must appeal to dressmakers and women who appreciate the value of Silk Foulards.

The sale could not be more opportune. Silks are at a premium in the market today—every one seems to want them, but few can get them to sell at this low price.

And in the face of this rising silk market Robinson's offer 1600 yards in 65 different designs — navy and white, black and white, beige, Copen, tan, rose, brown, myrtle, gray in dots, stripes and figures that would sell regularly at $2.25 and $3.00.

Monday, $1.69 yard.

SECOND FLOOR





Remember, girls, the story of Aladdin and the ring, which, when rubbed, brought him his wishes? Well, I've found something just as effective—it's "Rit." You want your white blouse made pink or blue or any other color? Rub "Rit" and it's done! Just a little cake of colored soap. You obtain best results by making suds of "Rit" in quite warm water, washing your waist in it—then rinsing thoroughly in cold water, and hanging it up to dry! Buy it at any dry goods store, grocery or drug store. "Never say dye, say "Rit."

You may have a cape or a cape-coat and be very smart in either.

Miss Hendee designs the most unusual styles in "Kiddie Klothes!" See her beautiful assortment of drapery materials, too. Plain curtains are made up free. Beeman & Hendee, 948 S. Hill.

For the woman who is fitting herself to take the place left by a boy who is "over there," nothing is of more vital interest than a business training. There are many interesting studies that can be taken up at the Willis-Woodbury Business College under the direction of efficient specialists who take a personal interest in each student. Women are especially interested now in book-keeping and calculating. The Burroughs machines are used. This school specializes in the Gregg shorthand system. "Efficiency" is the slogan. Hamburger Bldg., 5th floor.

A brilliant luster ribbon imitating patent leather will be used on hats.

One way of doing your bit at this crisis is by using vacation time to prepare yourself for business. Everything is taught at the Modern Business College. Work is especially planned for the summer student. This school is famous for turning out experts. Zaner, Palmer and Spencer certificates awarded in penmanship. Suite 414 Metropolitan Bldg.

The call of the vacation demands skin protection. I suggest including Fletcher's Bleach Paste in your list of necessities. Used as a powder base it will save your complexion.

Wide silk braid is to be used on skirts.

Afternoon tea and luncheon at the Mary Elizabeth is now the popular diversion of many who appreciate a dainty menu and ideal service. Don't forget the Tea Room at the Top. Brack-Shops.

I've been hearing so much about ostrich plumes lately. It seems they are to be used extensively this fall on millinery. I'm so glad, for nothing enhances the natural grace of miladi like beautiful nodding plumes! The fan of ostrich feathers also lends a quaint charm to the wielder thereof, having a language of its very own. You will enjoy a visit to the Cawston Ostrich Farm in South Pasadena, where over 500 ostriches have their home. They make all the latest conceits in feathers there and display them in their salesrooms on the farm and at 723 South Broadway.

Coats of duvetyn and velours trimmed with Hudson seal will be very smart for autumn.

Extremely narrow or extremely wide ribbon is greatly in demand for sashes, hat bands, etc. The picot-edged ribbon is very good, indeed, and nothing is more lovely than a velvet ribbon sash on a crisp organdie dress! Robinson's have a most beautiful assortment and are now offering very wide taffeta ribbon in blue and pink at $1 a yard! Ribbon that has been selling at $1.75.

Skirts are to be much longer with slenderized contour.

I saw a woman today who had had her hair permanently waved two years ago and there was still wave in the ends! Mrs. Hudgen, that skilled operator, was doing it over for her, and as always giving each curl her personal attention. She has a diploma and has had seven years' experience. Eight curls for $5. Prom. 9. Brack-Shops. 14417.

Oh, Mrs. Jones! how beautiful and clean your piano looks! You say you use the same cleaner on it that you do on the furniture and auto? Bathtub, too? What a convenient thing to have about—something guaranteed not to harm the most highly polished surface—why that's Nonoliq. I've been hearing about it. I'll order it from my grocer!

The Inverness coat will soon be often seen on our streets.

Reduce your hot, ungainly flesh and be attractive, comfortable and well! Take it off where you wish without effort, diet or drugs. Pleasant and healthful. Weight Reducing Co., 618 Brockman Bldg.

Nigger brown, battleship gray, navy and mahogany will be good colors for fall.

The pick of the FINANCIAL AND INVESTMENT FIELD of Southern California is offered you in the BIG COMPLETE LIST of BUSINESS CHANCES in The Times,—it contains hundreds of EXCLUSIVE advertisements in addition to all those printed in the other five Los Angeles newspapers.

Merritt Building

VOGUE COMPANY

Broadway at Eighth

The Store of Truth, Courtesy and Correct Style

July Clearance

of

Suits——Coats——Frocks

Sweaters——Millinery

Suits—

About 31 of our smart suits in wanted materials and styles. Many formerly priced as high as $55 now..... $20

Jersey Suits—

Jersey suits are so much worn in this climate and we are selling many smart models at the reduced price of..... $25

FROCKS Two dozen taffeta frocks in checks, rose, tan, blue, many formerly priced as high as $37.50, now.... $15.00

FROCKS A few taffetas, foulards and challies that formerly were priced to $47.50, now..... $19.75

COATS Coats of good style in black taffeta, satin and white shantung are reduced to sell at..... $19.75

Sleeveless Coats ½ Price

Silk Slip-ons

In the soft summer shades —were $18.50 now..... —$9.25

Fiber silk slip-ons, were $8.75, now..... —$4.37

Shetland wool, were $8.50, now..... —$4.25

Silk Jersey Coats ⅓ Off

Prices range from $18.50 to $42.50 now ⅓ off.

Main Floor.

Millinery

Banded hats and rough straw sailors— $5.00

Beautiful Dress and Tailored Hats

in light colors and also the wanted shades in the darker tones have been reduced to effect a quick disposal.

$5.00

Early fall models not included.

Millinery Salon—Main Floor.

WOMEN'S WORK AND WOMEN'S CLUBS.

BY ALMA WHITAKER.

THE Woman's City Club, being one of the few clubs open during the summer weeks, is becoming a sort of general club rendezvous, especially as it generously opens its doors to members of all clubs. Women miss their clubs almost as much as men do.

It is over the City Club luncheons that the merits of Dr. Jessie Russell and Mrs. Seward Simons as State Legislature candidates are discussed. It is there that club women cross-examine Mrs. Robert Holmes on her apparently imminent departure for France as a Red Cross nurse, for which she so faithfully served her noviate in the County Hospital—and hear her fearsome tales of physical examinations, character testimonials, passport flutters and impending inoculations. It is there they wonder what is happening to Dr. Lulu Peters in Chicago, who seems to have made herself solid with the press of the Windy City, since it is interviewing her on our California customs and manners—and she is certainly being quite complimentary. And it is there Mrs. M. E. Johnson is given a little absent treatment. It is there that Mrs. Clarence Van Graham's charming dress and hat are viewed, Mrs. Fred Hickok's new gingham dress, which she insists she made herself, and which exactly matches her eyes, is admired. It is there Mrs. Ella B. True is asked what frivolities she has been perpetrating lately. It is there Mrs. J. H. Osgood, who never fails in her attendance and gazes up so earnestly at the speakers from her front seat, is greeted. It is there Mrs. R. L. Cressy's latest tribulations which she always turns into such ebullient jokes, are told. It is there the club women wonder if Mrs. Chester C. Ashley will be the new president of the Big Sister League, and whether she is still cross with a certain other Big Sister, and whether Mrs. Mathew Robertson will influence many changes in Ebell's regime, or whether she, too, will offer up Ebell platform on the altar of announcements ages long, and keep temperamental artistes on the qui vive waiting for their programme.

So, while Mrs. Herbert Cable and her disquisitions on "Making Childhood Safe for Children" is the chief item on the club programme at the Woman's City Club tomorrow, she will not be the only lure. Goodness, there may even be another embarrassing flutter at a preliminary board meeting and another warm passage of words anent the obligations of friendship between two perfectly nice women with hopelessly different opinions. And there is always the chance that Mrs. Gertrude Bresnan will arise to pitch a little verbal bomb into the harmonious company. Last week Estelle Lawton Lindsey was in the audience listening to a billboard programme. Billboards! Estelle's whole experience as a Councilwoman was blighted by that fatal word.

Wednesday Morning Club.

Mrs. Ambrose Boyd, who enjoys the dubious pleasure of being press chairman for the Wednesday Morning Club, is having honors thrust upon her. She has now been made field secretary for the National Council of Defense, which means that she will do a great deal of work and receive all the kicks, and be particularly lucky if gratitude nods as it passes by.

But in the meantime she has not been too busy to tell us that the Wednesday Morning Club did its patriotic duty in two ways at Lincoln Park July 4, when the club, under the leadership of the president, Mrs. Charles A. Holland, served a dinner to thirty soldiers, also a number of old veterans and their wives.

The members had provided so very bountifully that there was a great deal of food left, so the general public was given the benefit and the club realized about $10, which was turned over to the American Women's Hospital Association.

Installation of Officers.

Election and installation of officers of the Women's Auxiliary to the Railway Mail Association was held recently at the home of Mr. and Mrs. R. D. Newby, at which time the following members were elected for the various offices:

Mrs. John N. Holland, No. 1342 Lucille avenue, re-elected president; Mrs. G. A. Waxell, first vice-president; Mrs. J. Bryant, second vice-president; Mrs. Donald Macdonald, third vice-president; Mrs. G. F. Jackman, recording secretary; Mrs. R. D. Newby, corresponding secretary; Mrs. M. I. Clemmer, treasurer; Mrs. R. H. Pettes, federation secretary, Mrs. A. H. Farnsworth, press correspondent.

The auxiliary has enjoyed one of its most prosperous and delightful years under the leadership of Mrs. Holland, having devoted most all their meetings to Red Cross work, also making generous donations to relief for French and Belgium war orphans, and to the American Women's Hospital Fund.

The members will continue to meet during the summer months, devoting their time entirely to the making of garments and knitting for the Red Cross.

At the close of the meeting Mrs. Holland was presented with a cut glass vase.

Goldsmith Recital.

The recital and tea given by the pupils of Lillian Burkhart Goldsmith, at her Kingsley-drive residence, was a great success artistically and financially. There were 100 paid admissions and the Red Cross benefited to the extent of $50.

Miss Esta Kite, Mrs. Gertrude Follansbee, Miss Edith Lcisk, Miss Lora Clark, Mrs. Oliver Franklin Sherer, Sophie Freed and Gloria Joy distinguished themselves by their interpretations. Miss Ellalie Dedin had charge of the musical part of the programme and interpreted selections from Liszt, Schumann and Debussy. Mrs. H. A. Slayden, Mrs. Clarence Van Graham and Mrs. L. C. Kimball presided at the tea and punch tables.

Red Cross Picnic Sale.

John H. Reagan Chapter, U.D.C. will hold a grand picnic sale in Westlake Park next Saturday, from noon until sundown. Mrs. J. E. Hartman, chairman, assisted by a committee composed of Mmes. Alice Lee Fowler, J. Burton Cook, K. Cunningham, Dixie LeGrand, R. J. Barton, Ralph Ingersoll, William I. Sykes, Paul W. Brown, Walter Osterlow, Edith LeGrand, B. A. Davis and the president of the chapter, Mrs. J. M. Black. Mrs. Sloan-Orcutt, Park Commissioners, will assist the chapter.

The members plan to sell homemade cakes, sandwiches, pickles, candy and coffee at various booths in the park for their Red Cross work. The Fireman's Band has been asked to play from 3 to 4 o'clock.

Mrs. Paul Winthrop Brown gave a delightful five hundred party at her home, No. 3723 South Avenue 31, last Tuesday, for the Woodrow Wilson Red, maintained by the California United Daughters of the Confederacy.

D.A.R.

The Daughters of the American Revolution will give a reciprocity luncheon in the tearooms on the fifth floor of the Brack Shops, Seventh and Grand avenue, next Wednesday, at 1 o'clock. Miss Irene Pesker of London will speak on "War Conditions." All reservations must be made not later than noon of the day preceding through the reciprocity chairman, Mrs. M. M. Maybury, No. 1315 South Harvard boulevard, telephone 72157.

At Sawtelle.

The president of the Woman's Club, Mrs. H. L. Snyder, has announced her committees and those who are to work with her on the executive board this next year. They are: Programme, Mrs. Thomas Price; music, book and drama, Mrs. E. W. Mecum; entertainment, Mrs. A. J. Stoner; civics, Mrs. C. S. Martin; legislature, Mrs. Ellen French Aldrich; home economics, Mrs. Mary Thode; door, Mrs. George Wiseman; hospitality, Mrs. Perry Dunbar; house, Mrs. C. X. Yeager; flower, Mrs. G. C. Stubbelfield; visiting, Mrs. Edward Bond; philanthropic, Mrs. G. S. Yant; auditing, Mrs. L. P. Waterman.

Hollywood Woman's Club.

The newly-elected officers and directors of the Woman's Club of Hollywood for 1918-19 are as follows:

President, Miss Jessica Lawerence; first vice-president, Mrs. Cecil Frankel; second vice-president, Mrs. Maud Davis Baker; recording secretary, Mrs. Orville Routt; corresponding secretary, Mrs. C. H. Connard; treasurer, Mrs. Charles R. Van Tilburgh.

Board of directors, Mrs. A. R. Gates, Mrs. F. B. Lewis, Mrs. W. E. Bellknap, Mrs. R. R. Musser, Mrs. Frederick Morgan Steele.

The board announces the appointment of the following department chairmen: Art, Mrs. Gavin Witherspoon; drama, Mrs. Gustave G. Detzer; home economics, Mrs. L. A. Beebe; literature, Mrs. Eleanor Brodie Jones; music, Mrs. Bernard Brown; public affairs, Mrs. E. B. Weirick; social service, Mrs. E. B. Weirick; child welfare, Dr. Mary Hess Brown, Americanization and citizenship, Mrs. Francis A. Blackburn.

Study classes will be arranged and announced later.

The president announces the following chairmen of standing committees: Auditing, Mrs. Frederick A. Brown; decorating, Mrs. Charles T. Hovey; door, Mrs. Arthur E. Lockman; entertainment, Mrs. P. M. Young; finance, Mrs. Frederick Morgan Steele; hospitality, Mrs. A. R. Gates; house, Mrs. R. Musser; junior auxiliary, Mrs. Eugene M. Tilden; legislative and council, Mrs. A. L. Bartlett; membership, Mrs. Maud Davis Baker; programmie, Mrs. Cecil Frankel; printing, Mrs. E. B. Lewis; press, Mrs. Matthew Skeen; rentar, Mrs. Frederick M. Selbley; war relief, Mrs. Maud Davis Baker, general chairman; French and Belgian, Mrs. Lydia H. Rogers; home, Mrs. W. H. Davies; Italian, Mrs. Frederick Morgan Steele; junior, Mrs. Eugene M. Tilden; conservation, Mrs. L. A. Beebe; drives, Mrs. Jasob Stern.

Red Cross auxiliary chairman, Mrs. Ingle Carpenter; vice-chairman, Mrs. R. H. Cowper; secretary, Mrs. Martin M. Livering; treasurer, Mrs. Alice B. Fuller; chairman of hospital garments, Mrs. Eugene A. Holmes; chairman of surgical dressing, Mrs. L. B. Huff.

Federation secretary, Mrs. J. F. Harington.

While the regular meetings of the Red Cross Auxiliary have been discontinued until the 22nd inst., the clubhouse will be open Mondays for the junior section, on Tuesdays for French, Belgian and Italian relief and on Thursdays for home relief.

Savant Speaks.

A group of State and welfare workers greeted Dr. George L. Wallace at the dinner given in his honor by the board of trustees of the Pacific Colony at the Friday Morning Club, last Tuesday evening. Dr. Wallace comes to California as an advisory expert of the Pacific Colony, which plans a State home for the feeble-minded and epileptics to be located in Southern California.

The need for further State accommodation for these unfortunate people has been agitating the public mind for the last six or seven years. It is estimated by workers that approximately 1500 in Los Angeles county alone should be cared for in such an institution.

Following a greeting by Mrs. A. S. Lobingier, president of the Friday Morning Club, a series of three minute talks dealing with the custodial and educational problems connected with feeble-mindedness, and the necessary prophylactic work involved, were given by Mrs. Carrie P. Bryant, Mrs. Dane Coolidge, of Berkeley; Mrs. W. S. James, Orfa F. Shontz, Mrs. Weyman, Dr. E. C. Moore, Fred C. Nelles, Dr. A. B. Sutherland, Mrs. Seward A. Simons, Mr. Chester C. Ashley and Senator Newton W. Thompson.

At 8 o'clock Dr. Wallace gave a lecture in the club auditorium, his subject being "Is There a Field of Usefulness for the Feeble-minded Child?" He illustrated his discourse with stereopticon views of the Wrentham State School, at Wrentham, Mass., of which he is superintendent. Groups of happy-faced children were depicted, their activities including the erection of institutional buildings, painting, carpentering, rug-making, laundry work, etc., while the recreation and sports indulged in are many and varied. A Red Cross surgical dressing department at Wrentham School makes more than 1000 dressings a week, and has made a record for accuracy and speed in the making.

A telegram of welcome to California was sent Dr. Wallace by Gov. Stephens. The board of trustees of the Pacific Colony includes Mrs. J. Powers Flint, Los Angeles; Newton W. Thompson of Alhambra, and Mrs. Dane Coolidge of Berkeley.

ACTOR JOHN DREW AS GRANDFATHER.

John Drew paused a moment on the sunlit threshold of the Hotel Algonquin the other morning, says the New York Sun, and, after buttoning just one button of his pin striped coat to fasten the garment a bit more snugly around thirty-two inches of waist line, he gave a tap to the top of his new straw hat (the hatband discreetly gay in the Racquet Club colors) with a gloved finger tip, thrust his morning cane under his arm smartly, and stepped forth with a new light in his eye to meet the air.

"Morning, gran'pa," said Harvey, the Algonquin's magnificent doorman, Harvey's uniformed figure bowing eight inches lower than ever before. "May I ask, suh, how your grandson, Mr. John Drew Devereaux, is progressing this morning?"

"Harmoniously, my good man," replied Grandpa John Drew. "My grandson, I should add, Harvey, has been progressing since his birth, just after midnight, from a clear, pure tenor to a high baritone, with a marked tendency, as dawn approached, toward more vibrant notes in the upper bass register."

ALREADY AN OPERA STAR.

"No doubt, Mr. Drew," commented Harvey, who is a privileged personage, "your grandson, Mr. John Drew Devereaux, will follow the family traditions and take up the stage as a profession, perhaps arriving in time to the heights of becoming a great operatic singer."

"Arriving, say you, Harvey?" cried Mr. Drew, a slight note of well-bred sarcasm in his tones. "Arriving! Great heavens, my good man, he's there now. He's there!"

Thereupon Grandpa John Drew, restraining a tendency to skip and run, walked snappily to the Racquet Club in Forty-third street.

Once inside he placed the name of his newest and only grandson, Mr. John Drew Devereaux, on the waiting list of the Racquet Club and then got in touch with President Hadley of Yale on the long-distance telephone. Grandfather Drew was on the point of matriculating Mr. John Drew Devereaux's in the class of '40 when it flashed upon him that perhaps Mr. John Drew Devereaux's mother, who was Miss Louise Drew, but for a year has been Mrs. Jack Devereaux, might also have some idea of her own as to the college her son is to adorn.

LOOKING AHEAD A LITTLE.

Also Grandfather Drew had a vague idea that likely as not Mr. John Drew Devereaux's father, who was Jack Devereaux, actor, but now is Lieut. John Devereaux, U.S.A., since obtaining a commission at Plattsburg the day before he married Miss Drew last summer, might want to offer a suggestion, so he canceled his long distance call and prepared the following notice for the next edition of Who's Who:

"John Drew Devereaux, A. B., Yale, '40; A. M., Oxford, 1941; honorary LL.D., Harvard, Cambridge, Yale, Trinity, American University of Berlin, American University of Vienna, United States College of Constantinople; president of the Players' Club, 1949-90; Shepherd of the Lambs, 1941-1994; president Yale Club of New York, 1938-1948."

Casus Belli.

"That's ma's war bonnet."

"There's nothing suggestive of war about it."

"There isn't, eh? You should have seen the war pa started when he got the bill for it."—[Detroit Free Press.



Miss Orfa Jean Shontz,

Who has just announced her candidacy for the Superior Court bench. She has been referee of the Juvenile Court since 1915, has heard 5003 cases, and is yet to have one judgment reversed, it is said.

ASPIRES TO BE OUR FIRST WOMAN JUDGE.

CANDIDATE HAS BEEN REFEREE OF GIRLS' JUVENILE COURT FOR THREE YEARS.

By Alma Whitaker.

Feminine pioneering in the realms sacred to masculinity teems with adventure, reeks of daring, and lays one open to a fearful dissection and public analysis. Hence the announced candidacy of Miss Orfa Jean Shontz for the Superior Court bench has created no end of a sensation, not only in local judicial circles, where her masculine confreres see their sacred citadel under attack, but among the women, who are enthralled by her courage.

It has been quite obvious that once women were eligible to election to the judiciary, and had established themselves as satisfactory exponents of the law, there were going to be women judges. But there haven't been any yet and Orfa Jean Shontz is elected she will be the first woman judge in the United States. Of course, all her candidacy really means, is that she will have the name as well as the game, for since 1915 she has actually been the judge of the girls' juvenile court, under the title of "referee," has heard 5003 cases and never had one judgment reversed, it is said. It is a proud record, which few male judges could excel; in fact, strictly entre nous, I have looked up the records of our male judges, and precious few of them there are, who have not struck innumerable legal snags and had their judgments reversed by higher courts.

Naturally the men, while politely acknowledging her indisputable attainments, lack enthusiasm for her cause. Those with whom she has had direct association are, however, valiantly supporting her, as Judge Sidney N. Reeve, who appointed her referee, after competitive examinations, in the girls' juvenile court, and Judge James C. Rives, with whom she was associated for two years in the Probate Court.

But there are others. The pet argument seems to be that women are temperamentally unfitted to be judges, and they shudder to think of some disputive members of their sex suffering an interpretation of the law in their case at the hands of—a woman! But then women are temperamentally unfitted to be so many things, don't you know—mothers, teachers, cooks and wives—and lots of men are temperamentally unfitted to be fathers, husbands, officers, or cattle ranchers, for instance, but we don't hold it irrevocably against them.

Most men, especially in this particular case of Miss Shontz's candidacy, are reluctantly prepared to admit there may be "the exceptional woman." Well, we women consider Orfa Jean Shontz is the exceptional woman. Orfa Jean Shontz teems with calm and measured common sense, the most valuable attribute in the world. I have watched justice dispensed with sweet mercy in her courts, where constructive help takes precedence of punishment. I have seen hopeless human tangles neatly unravelled and courageous serenity restored in their place. Miss Shontz has an essentially tidy, orderly mind, and essentially well-balanced brain, and has never been known to be guilty of snap judgments or sentimental bias. That's why she figures so eminently in all the women's organizations, as president of the Professional Women's Club, as State chairman of legislation for the California Congress of Mothers and Parent-Teacher Associations; as member of the Federation Legislative Council; and as national president of the Phi Delta Delta Legal Sorority. She is also on the Legal Ethics Committee of the Los Angeles Bar Association and a number of other legal organizations.

SOME UNIQUE TOWNS.

Kelberk, near Cracow, is a town which is located underground and is cut entirely from rock salt. There are 3000 inhabitants, all workers in the salt mines, and all the houses and streets are of the purest white.

There is probably in all the world only one town built of glass, and that is to be found near Yellowstone Park, in the United States. The glass is not artificial, but natural, being formed by ages of volcanic action. It is dark green or black in hue, but in every other respect resembles the artificial product.

Easily cut into slabs and impervious to the weather, it makes excellent building material.

Bareira, in Portuguese East Africa, is the only zinc city in existence. Zinc is the only material capable of withstanding the peculiar climate. It only took some thousands of people who make up the population six months to build the place. Hospital, church, arsenal and every dwelling is of zinc; the dead are buried in zinc coffins, and even most of the railway cars are of zinc throughout.—[Tit Bits.

COMING EVENTS ON THE SCREEN.

(Continued from First Page.)

Dumas, the younger's famous novel of the same title, which has probably been read by more people than any other novel that this author of realistic stories ever wrote. Miss Bara is seen in the character of Iza, the serpent woman, and critics say that she never had a role that gave her more opportunities to display her talents. "The Clemenceau Case" was directed by Herbert Brenon, and boasts a great cast headed by William E. Shay. The usual added attractions will be shown, including "Current Events," and a snappy, happy Billie Rhodes comedy.

Symphony.

What has become of the dread organization of the Okhrana, the secret police dreaded by every class of Russia, and most of all by the Jews? At the height of their despotic powers in the days of the Czars, do they still wield their tyrannic weapons as is done in "The Yellow Ticket," which is shown at the Symphony this Sunday with Fannie Ward in the role of the unfortunate girl—or have they been ousted along with the Romanoffs?

Accompanying "The Yellow Ticket" on the Symphony bill, is an uproarious Harold Lloyd film, "Knocking the 'Germ' out of Germany." Lovely scenic pictures and a news picture also are on the bill.

Riviera.

Roy Stewart, Triangle's virile star, "who made the West famous," comes to the Riviera today in "The Fly God," his latest production, adopted from one of the well-known "Red" Saunders stories that ran recently in a leading magazine. "The Fly God" is, like all of Stewart's productions, a story of the West, and contains more than the usual number of thrills and daring feats of the dare-devil star and his Wild West cowboys. A love element has been interwoven with the series of startling adventures that gives the play a strong appeal to both young and old.

Clune's Broadway.

Commencing this afternoon, Clune's Broadway will offer for one week's engagement the latest J. Stuart Blackton photo-production titled "The World for Sale." This gripping story of the great northwest has been adapted to screen form from Sir Gilbert Parker's well-known novel of the same name, and it was Mr. Blackton's special privilege and pleasure to have the author at his side during the entire filming of the story. "The World for Sale" is a story that breathes the very essence of the out-of-doors and the charm of gypsy lore, together with a love story of more than usual interest. The scenes which were filmed in the heart of the Canadian forests deal with the feud between two small townships, one a French-Canadian, the other strongly English, as well as with the adventures of one Max Ingolby, who is one of the three men in love with charming Fleda Druse, the heroine.

Clune's Auditorium.

There are but six more days remaining for the people of this city to see the wonderful Griffith production "Hearts of the World," as it will close its second run at Clune's Auditorium next Saturday night. There have been hundreds of pictures shown in this city, the home of the moving picture industry, some great and others not so great, but there has one to yet be produced that will create the sensation in the picture world that "Hearts of the World" has made. This latest Griffith work of art has been a success from the first night it opened at Clune's Auditorium, proving as interesting and great in the other large cities of the United States as it has here in Los Angeles.

Superba.

Because of the hundreds of movie fans who wanted to see Herbert Rawlinson in "Smashing Through" at the Superba last week, but were turned away because of the capacity crowds, Manager Mathew Bridge will hold the picture over for another seven days starting today. Rawlinson has broken his record for attendance at the Superba, established by "Come Through." But the reason for this tremendous success over "Come Through" is because of the many points that make "Smashing Through" a bigger, better picture than "Come Through." A comedy, which is pronounced by Manager Bridge to set a new capacity as laughing, the latest Universal weekly, with features to the screen, Herbert Rawlinson in "Smashing Through."

Garrick.

For the first time at popular prices, the Rupert Julian production of "The Kaiser, the Beast of Berlin" comes to the Garrick theater for a week's run. Since first supporting a production picture in Los Angeles, "The Kaiser, the Beast of Berlin" has played to capacity houses in every city in the United States, and it has been shown in almost every allied country, the smashing indictment of the Hun has excited praise and admiration wherever shown, and to date the enlistment figures in many instances have jumped during the perfidy of the Hun as exposed in this sensational production.

Palace.

Whether it is a cub reporter or a young reporter to get the story armed with a grudge or it is a moral question that is to be discussed here, but it is certain that "Doug" Fairbanks in "The Fighting Fellow," the lively and delightful Artcraft that heads the bill at the Palace, obtains a scoop by using the name Fairbanks in "Say! You," to appear Marjorie Daw, Frank Peau, Edythe Chapman and Wallace Neill. To make the Fairbanks comedy, Charlie Chaplin's "Who Got Stung" (the title which is certainly not without significance," if laughter is referred to a Christie comedy, "Stung," added.

De Luxe.

Today and tomorrow, "The Warrior," starring Mackie Bessinger, "Cabiria;" Tuesday and Wednesday, Elsie Ferguson, in "The Rescuing Angel," upon the play by Rida Johnson Jones; Thursday and Friday, Wallace Reid and Dorothy Gish in "Hearts Adrift;" Saturday, Vivian Martin in "Miss Petticoat Pilot," from the story by Sarah C. Lincoln. The bill is different from anything that has yet attempted. The cast includes Theodore Roberts and Wallace Neill.

Kinema.

A cracking triple-header bill is the Kinema this week. The headliner, and a sea-breezy subject it is, is "The Venus Model," a Mack Sennett film, while Toto is in a comedy burlesque on "The Birth of a Nile," will cause even the patrons of the Kinema to forget the war, too, for that matter. The major event is a battle royal, a fashion show, in which ten well-known will appear on the stage and on the screen on Wednesday and Thursday nights. The Pathe News, with its budget of interesting items from the front, and the Mutt and Jeff Kids, who have changed their name because people thought they were Germans.

NATIONAL RESTAURANTS.

The British Food Controller will open in London the first chain of eating-houses in which all meals will be served at prices from 16 to 26 cents. The first establishment will be opened near the Ludgate Hill station. There will be no waiters or waitresses, patrons making their purchases at what as we do in cafeterias.

In the same building in connection with the scheme a national kitchen for the poor of London will be started. The seating capacity for the restaurant is about 250.

Following are the prices that will be charged in both restaurant and the kitchen:

Soup, one-half pint, 1 cent; pint, 3 cents; fish dinner, 6 cents; vegetarian dinner, 4 cents; roast meat, one and one-half cents with gravy, 3 cents; vegetables, 2 cents; puddings, 2 cents; potation; meat pies and pastries, 3 cents.

Arrangements are being made to supply meals for consumption on the premises. Certain dishes will be on sale in the restaurant, while retaining contrivances will be for outside diners.

When it is considered that Britain gets a goodly portion of foodstuffs from the United States the prices are surprisingly low.—[Commerce.

A New Standard in Watches

You dress better than you did when you bought your old watch, you live better and enjoy more advantages. The standards of living are better. So are the standards of watch making---the wrist watch once a novelty, now is a practical everyday necessity—a convenience for businessmen and in military work almost indispensable. To own a good reliable watch is important as to present a pleasing appearance. We show numerous watches for business and those in military service, which we recommend for their time keeping qualities—they are well worth your careful inspection.

Brock and Company

THE HOUSE OF PERFECT DIAMONDS

437 439 441 BROADWAY

Technical Training for Women.

A joint meeting of the Birmingham, Atlanta sections of the American society of Mechanical Engineers was held and resolutions were adopted urging the colleges and technical schools of the country to provide courses of technical instruction for women and girls in order that they may be able to take the places of men who have been or may be called into the service of the country during the war.—[Birmingham Age-Herald.

EVENTS
SCREEN.

(on First Page.)

er's famous novel which has prob- more people than at this author of er wrote. Miss character of Ina, , and critics say 's a role that gave ualities to display "Clemenceau Case" Robert Bramon, and t headed by Wil- usual adved at- shown, including and a snappy, ea comedy.

—

ws of the dread he Okhrana, the ed by every class ost of all by the ght of their des- the days of the till wield their e is done in "The which is shown at Sunday with is a role of the un- have they been the Romanoffs."

"The Yellow phony bill, is an d Lloyd film, rns' out of Ger- nic pictures and s are on the bill.

ngle's virile star, West famous," ra today in "The test production. f the well-known ries that ran re- magazine. "The all of Stewart's of the West, and the usual num- daring feats of r and his Wild love element has ith the series of that gives the l to both young

his afternoon, ill offer the one the latest J. photo-production for Sale." This great northwest to screen form ker's well-known time, and it was al privilege and e author at his re filming of the for Sale" is a the very essence and the charm her with a love usual interest. ere filmed in the an forests deal ween two small French-Canadian, English, as well es of one Max of the three men ng Fleda Druse,

more days re- ple of this city Griffith produc- e World," as it run at Clune's Saturday night. undreds of pic- ity, the home of industry, some et so great, but t be produced sensation in the "Hearts of the This latest Grif- been a success t it opened at proving as in- the other large States as it has

ndreds of movie to see Herbert shing Through" week, but were of the capacity ther Bridge will er for another today. Rawlin- record for at- erbs, established But the rea- us success over because of the ake "Smashing

New Standard in
Watches
ress better than you did
you bought your old
you live better and en-
ore advantages. The
rds of living are better.
the standards of watch
g—the wrist watch once
elty, now is a practical
necessity—a convenience for busi-
and in military work almost indispens-
own a good reliable watch is an
as to present a pleasing appearance.
numerous watches for businessmen
in military service, which we recom-
their time keeping qualities—they are
h your careful inspection.
rock and Company
E HOUSE OF PERFECT DIAMONDS
439 441 BROADWAY

...day Work.

...LLOCK'S NEXT
FOR RED CROSS.

...High-Tide Mark Planned for Saturday.

...ing in Street to be One of Innovations.

...ally Rivalry of Stores Increases Fund.

BY OLIVE GRAY.

...llock's is planning to set a new ...ide mark in entertainments ...sing funds for the Red ... Next Saturday will be Bul- ...day at the Red Cross Shop. ... meeting on Thursday, all em- ...t of Bullock's store were pres- ...d enthusiasm for the forth- ...ng entertainment was universal. ...ough the details are not ready ...publication, it is certain that ...ething most interesting will be ...ured—many things of interest, ...

...ans to set a new high-tide ...k in the raising of Red Cross ..., said the one in charge of ar- ...ments. And as he entered in- ...o brief sketch of the programme, ...ch as once apparent that Bul- ...ck would not be content unless ...e of the precious sums raised ...r the Red Cross, either at the Red ...ss Shop or elsewhere.

..."We are not quite ready to ...ce our plans," said the manager ...the affair, "but we shall tax the ...city and the resourcefulness of ...ry member of our organization; ...ll bring into requisition every ...ce and shall not be satisfied with ...ng less than a brilliant suc- ...

...secret did leak out, however: ...re will be dancing in the street, ...ll measures to which the dance ...or will be those of a full ...ged band!

...was a happy idea that, brought ...t by Mrs. Charles H. Jeffras, ...ong the employees of the big ...e of Los Angeles, each to take ...r Saturday afternoon during the ...r, when they should furnish ...rmenses at the Red Cross ... Without exception, the idea ...ck upon at once, as furnish- ...an opportunity for those in the ...m to do their bit toward ...d cause.

...Saturday half holiday dur- ...ly and August will thus be giv- ...n to one of the stores which ...ve entire charge of the pro- ...ns, and each of which will turn ...s to the Red Cross, via the Red ...ss Shop on Alvarado street, at ...ch the entire proceeds of the ...rtainment. Eight stores ...ll will thus participate in the ...nt.

...ously rivalry as to which of ...se establishments shall raise the ...est amount has been rife from ...e first; and this, together ...h the good natured attempts ...mbers of the same houses ...e another in receipts ...e originality of plans, affords ...e participants as well as ...e cause. The plans of ...ers of Bullock's will be ...ounced in a few days.

...'S SECRETARY LIKES TO AVIATE.

...ne most directly and inti- ...te in touch with President Wil- ...n days is not a philosophical ..., nor a ponderous states- ...or mature student of world af- ..., but a middle-aged man of ...

...ed, he's a bright-eyed, ...cheeked, square-shouldered ..., just 25, whose chief de- ...t is not in his hours spent with ...sident, but those with his ...ife and 2-year-old baby, and ...pattern soaring over Washing- ...in an airplane, doing loops and ...ver turns, to studying the ...ir nations.

...ecause before the rest of us ev- ...ed of every state document ...ident addresses to the world; ...ed in advance every phase, ev- ...ge of which the President makes. ...e President's confidential files ...ne to his examination at all ...

...ame is Charles L. Swem, and ...e is that of confidential steno- ...r to the President. ...e has been with the President ...ce the day after Woodrow Wil- ...on was nominated at Baltimore, in ...

..."As he is in stenography, ...e privileges that he has ...ht of a rival in the Presi- ...ial chair.

..."He often writes many of his ...ers in shorthand. Then he ...ses or amend his own copy ...til the finished speech to ...s transcribing.

..."Of his heavier state docu- ...ts President pounds out him- ...self on his own typewriter. ...ese hours, when Swem isn't ...ing these, after corrections, ...ve over to Swem for the ...

..."His dictation, as in his delivery ...f formal speeches, Swem says, ...s not slowly and clearly and ...ften "takes." But in impromptu ...ks he speeds up and it is then ...ard to call up all his skill to ...p with him.

..."His ambition, however, is not ...be a confidential aid to the ..., but to become a fighting ...n in France. He took a trip ...ere last spring that thor- ...ghly determined his bent. Since ...en he has made a number of ...ips and recently has been in- ...ulging out all the thrilling ...ours here have been able ...

...Whenever the hum in an air- ...ane over the White House ...ts the quiet of the President's ...ce, the young man at work there ...ows the day when his call shall ...me when he can end his con- ...dential relationship and carry a ...ssage from the President ...mself in a fighting airplane!—[Chi- ...go News.

...ational Training for Women.

...ecent meeting of the Birming- ...m and Atlanta sections of the ...merican Society of Mechanical En- ...neers, resolutions were adopted ...ging the colleges and technical ...ools of the country to provide ...ourses of technical instruc- ...on for women and girls in order ...at they may be able to take the ...aces of men who have been or ...ay be called into the service of the ...nited States during the war.—[Birming- ...am Herald.

These Wool Jersey Frocks, Monday at $35.00

Bullock's
Los Angeles



Let us pause today with our eyes to the east—to France our ally, that valiant nation overseas—and dedicate our respect in honor of

July 14th

—the anniversary of the fall of the Bastille in France.
—Symbolizing the destruction of autocracy and the initiation of the "Declaration of Independence" for France.
—Our hearts and our hands reach out to you in mutual understanding and fellowship and sympathy.
—Your cause is our cause—your existence and freedom, our existence and freedom.
—We are with you, Brother Frenchman, until democracy and safety and humanity to mankind, with a Peace Eternal, are blazoned in the Skies of Victory for all.

—It is well to remember that many will buy more

Stamps

—than they have pledged to buy—
—And if we are among them—if we strain a point to do a little more than is expected of us
—if we buy an extra stamp now and then
—we may count the day a good one.

The Red Cross Room

—In the Hill Street Building via Bridgeway Third Floor—is busy—but says it could be busier—It needs more women workers. Will you enlist? Remember, at Bullock's.

Towels

—It might be profitable for you to check over your future towel requirements and take advantage of the following offerings Monday—

Turkish Bath Towels 20x42 in. —25c each—full bleached and hemmed—close woven and absorbent.

Extra Heavy Cross Rib Army Bath Towels—23x45 in.—50c each or $5.50 a doz.—woven of double *twisted* yarns—strong, thick and absorbent.

Pure Irish Linen Huck Hand Towels—17x36 in., 50c each—full bleached, hemmed, durable and absorbent.

Irish Union Linen Huck Hand Towels—18x35 in., 40c each—$4.50 a dozen—these are linen filled (65% linen), fine woven and hemmed.

Fine Woven Cotton Huck Towels—18x35 inch—25c each or $2.75 a dozen—hemstitched—plain white or with red borders.

Plain Irish Linen Huck Guest Towels—14x22 in., 35c ea. or $4.00 a doz.—and Irish union linen guest towels with damask crest borders—all hemstitched.

—2nd Floor.

Nets 25c

—And the word goes out that these are very exceptional and quite specially priced.
—Can you imagine a good heavy square mesh net (filet)—34 in. wide—at 25c a yard? Twenty patterns—stripes, checks, small set figures, etc.—in ecru, cream or white—

Marquisettes 25c

—A splendid quality in the double twisted thread—34 inches wide, specially priced at 25c yard. In ecru only.
6th Floor.

—This is to announce the presence in our midst of those

Tailleurs Distingue

—Being an authoritative gathering of early Fashions for Fall

In the New Suits

—that have gravitated to Bullock's from the creators of Milady's vogue.
—You will find them composed of Mannish Mixtures, Tweeds, Serges and Poiret Twill.
—And designed on lines of elegance and grace, illustrative of art in high tailoring.
—The coats vary in length from 27 to 37 inches and the colors are navy, black, brown, Oxford gray and beautiful blendings of neutral tones.
—You may see them, Monday, by inquiring on the Third Floor at Bullock's—

Glove Silk Underwear $1.95

—That takes into consideration a quick disposal, Monday, of 5 dozen Glove Silk *Union Suits* and *Envelope Chemise*—reduced from a special price to $1.95—an extraordinary price, if you please. All finished with tailored bands—white or pink and sizes 36 to 42—but not all sizes in both styles.

Glove Silk Camisoles 95c

—Superlative values and you will be glad you came—for it's not often that you can buy such as these at this ridiculous price.
—They are trimmed with val., lace and insertion and embroidery—sizes 36 to 40—and 60 go Monday at 95c.
—Knit Underwear Section—4th Floor.

The Word of Silks —Is "White"

—"white as the snows of winter—from which all colors issue"—
—and from which the fashions of summer are inspired.
—Cool and fresh and beautiful—these are the white silks of beauty at Bullock's for you to choose among—particularly the many, many new weaves that the genius of necessity has conceived—for when foreign minds and foreign looms were put into war activities the mastery of silks for Milady's finery was put to American ability—and that American ability emphasizes its intelligence and skill is witnessed by the artistry expressed in these white silk weaves of the day at Bullock's.

—40 inch White Shadow Plain Canton Poplins, $5.
—40 inch White Crepe de Chine, $1.45, $1.75, $2, $2.50.
—40 inch White Crinkle Moon-Glo Crepe—at $4.50.
—40 inch White Brocaded Satin Ondule at $8.75.
—36 inch White Wash Satins, $1.25 to $2.75 yard.
—40 inch White Silk Poplins—$2 to $3.50 yd.
—40 inch White Canton Crepes are $3 to $5 a yd.
—40 inch White Washable Willow Satin at $3.75 yard.
—34 inch White La Jerz—$3.25.
—40 inch White Crepe La Jerz—$3.00.
—32 inch White Silk Broadcloth at $2.25 yd.
—40 inch White Wash French Taffeta at $2.50.
—40 inch White Brassiere Crepe at $2.50 a yard.
—56 inch White Silk Jersey at $4.50 a yard.

—2nd floor

And the White Woolens

—are also eminently high in the esteem of summer fashions—of which the following are a few emphasized at Bullock's—

—54 inch White French Serge at $4.00 yard.
—50 inch White Wool Peau de Soie at $4.50.
—44 inch White Wool Batiste at $1.50 yard.
—54 inch White Poiret Twill priced $5.75 yd.
—44 inch White Wool Crepe, priced $2 yd.
—54 inch White Wool Poplin, priced $4.50 yd.
—54 inch White Wool Cheviot, priced $2.25.
—54 inch White Wool Bedford Cord at $3.00.

5 Pieces 42-Inch Black Chiffon Velvet, $6.50 yd.

—Or you may have it in the new Fall colors and evening shades—of finest quality—at $6.50 a yard.
2nd Floor.

These Pumps $4.95

(as sketched) of white Nubuck, tan calf or brown kid—
—a reduction, if you please, affording an opportunity for many women to save many dollars.
—Arranged particularly for Monday and you are asked to come early—for aside from these special values there are many new pumps, just in, that you should see.
—First Floor.





A WORD

—A COMPLIMENTARY WORD, IF YOU PLEASE, ABOUT THESE—

HATS

—THESE MID-SUMMER HATS OF SATIN OR TAFFETA THAT ARE SO NEW AND ORIGINAL—
—CAUGHT HERE AND THERE BY THAT INGENIOUS HAND OF THE ARTIST AS EXPRESSED BY A CLEVER CROWN OF OSTRICH ON ONE—
—OR ROWS OF TAFFETA TUBING CASCADING FROM THE CROWN TO THE TIP OF BRIM ON ANOTHER—
—OR A CROWN OF NAVY BLUE TAFFETA MET ON THE BRIM WITH A BRAIDED FLANGE OF GROS GRAIN RIBBON AND FELT, CIRCLED BY A NICKEL BUCKLED BAND—
—OR TO DEPART A WEE BIT—THAT DISTINCTIVE CREATION OF GLISTENING METAL CLOTH VEILED WITH MALINE AND CAUGHT CARELESSLY ON THE BRIM BY TWO BABY OSTRICH FEATHERS.
—IF ONE IS SEEKING THE NE PLUS ULTRA OF DIFFERENCE—THE ELOQUENCE IN MILLINERY ACCOMPLISHMENT, ONE WOULD DO WELL TO GET ON "KNOWING TERMS" WITH THESE CAPTIVATING HEAD PIECES OF BULLOCK'S — MONDAY— Third Floor

Tub Skirtings

—From any of the following materials Bullock's man tailor will cut, baste and fit your skirt from several new models for the nominal cost of $2.00.
—36 in. mercerized cotton shantung and twilled gabardines in white and colors—75c yard.
—36 in. silk and lisle chiffon faille—a medium weight corded weave in white and colors—$1.25 a yard.
—36 to 44 in. pure white tub skirtings—50c, 75c, $1.00
and $1.25 a yard—many highly mercerized weaves—twilled gabardines—square mesh oxfords and novelty combination of these weaves in stripes and plaids.
Second Floor.

Pie Knives $2.50

—Sterling silver pie or cake knives with plain handles in bright or gray finish.
—Not only exceptional values—but such sensible things for gifts.
—The Silverware Store—1st floor.

—are advertised today because they are entitled to everything good that can be said of them—

—They are undoubtedly worthy of better praise than the writer can give them, which is not as much a reflection upon the writer's ability as it is an indication of how exceptional the dresses are at the price they are offered.
—They should be emphasized, because of their many individualities—if for nothing more—yet these would go for naught if quality and workmanship were not of a superior standard—

And Wool Jersey Can Be So Particularly Smart if It Is Particularly Fashioned

—As these particular frocks are fashioned.
—Different?—Yes, decidedly so—in their beautiful, soft clinging, straight line silhouettes—
—In colors of French gray—"Sammy"—Sand—African brown—gun metal gray and two-tone combinations, such as Pekin blue with sand—
—Featured in their smartness by clever treatment of yarn embroideries—and silk fringe that give a very distinctive poise to each garment—
—One unusual frock is designed with irregular pointed overskirt, belted of self material at slightly raised waistline and finished with rounding neck with collar of self material.
—Around the edge of collar and cuffs yarn embroidery is used in narrow border effect with yarn fringe completing the tips of a very becoming sash.
—And this is only one of many others just as fascinating—many others that will arouse new admiration among many women, Monday—
—Oh, you will like them—there's no doubt of that—because they are just as delightful as they possibly can be—these Wool Jersey Frocks for $35, at Bullock's—

—Third Floor.



Petticoats $6.75

—of **Silk Jersey** with deep plaited flounces and colored set-in borders—many shades.
—And others of **Taffeta** in plain and two-tone combinations—deep shirred flounces and tucked ruffles.
—They are just splendid in every way—and worthy a good word to any one in need—
—4th floor.

Scotch Ginghams 60c

—32 in. "Wm. Anderson" Scotch Ginghams, if you please, and the word comes that when the present limited supply is exhausted, there will be no more at this price.

Among the New Ginghams

—just off the looms and that have come to Bullock's are the 30-inch **Mercerized Yarn Zephyrs** in pretty shades of pink, rose, light blue, Copenhagen, tan, gray with corded stripes. A very silky and fine yarn fast in color—priced at 65c a yard. Ask to see them, Monday.
Second Floor.



5000 yards 40 in. Chiffon Voiles—Monday at 35c

—Sheer and dainty on white grounds with floral and stripe prints—many new designs and the darker foulard colorings.
—And the outstanding feature of this offering is the price, which is the same as 3 years ago.
Second Floor.

Shetland Sweaters $6.95

—Being those charming slip-on-models that every woman loves—
—and these are a new family just arrived—without collars—purled at waist lines—and all wool, of course.
—You may have one in turquoise with white, pink with white, salmon with white, Copenhagen with white or buff with rose.
—And $6.95 is not what they would be marked in the regular way.
Fourth Floor.



"Oh, the Most Beautiful

Smocks Are Now at Bullock's"

—And if you have any doubts about it you can satisfy them by coming to Ye Smock Shop on the third floor.
—Why, at $3.95 and $5 there is a wonderful assemblage of them for women—in wonderlin—wonder cloth, tricotine, crepe, voile—picturing many lovely colors and embellishing effects.
—And for girls of 12 to 14 years there is a particular group of organdy smocks—just too charming for words—these are priced at $5.
—Just nothing omitted that one could desire in the way of smocks.
—Third Floor.

Body Brussels Rugs $42.50

—There are only 8 of these 9x12 ft. Body Brussels Rugs in soft colorings—especially suited for bedroom use.
—They are offered at this special price ($42.50) Monday.
—Another shipment of those
—Heavy wool and fiber rugs have arrived.
—in the 6x9, 8.3x10.6 and 9x12 sizes. Soft gray with blue, rose or green figures.
—They are very much in demand for bedroom service.
—And 50 small orientals at domestic prices.
—A new shipment including Beluchistans, Mosuls, etc.—the small sizes—from $25 to $80.
6th Floor.

$19.50

—"Reduced to $19.50" better expresses the treatment that will befall just 35 lovely Frocks, Monday—

In That Section of Style for Misses and Women of Slight and Slender Figure

—A peculiarly charming group of Voile, Linen and Organdy Frocks in the lovely light tints of summertime—
—As well as a number of street and afternoon frocks—Taffeta—Silk Gingham in checks and plaids—and draped tunic frocks of Foulard, Crepe de Chine and Georgette
—Depicting the most betwitching bits of fashionery—and of a character that makes them a great deal more than $19.50 frocks.
—In fact, they should be fairly besieged with buyers Monday—for this is an OPPORTUNITY (and please put that in Capital Letters, if you will.)
—Remember, for the Miss and Woman of slight and slender figure in their very own section at Bullock's.
"Turn to the left from Elevators."
3rd floor

Vogue!

—Vogue Lingerie Patterns for July 15th will be ready at Bullock's, Monday.
—If you live out of the city, please state size when ordering by mail—
2nd Floor.

Bullock's
Los Angeles

Citrin's

518 WEST SEVENTH STREET

Semi-Annual Clearance Sale



Owing to a special purchase we made of an over-stock of a high grade dress manufacturer, we are in a position to feature a special dress sale in connection with our regular semi-annual clearance, and we are offering for your choice

325

Fine Dresses

That were manufactured to be sold at $25, $30, $35, $39.50 and even $45 AT

$15 and $18.95

During Clearauce

Citrin's Quality Dresses

Dresses up to $49.50 at	$23.95
Dresses up to $55.00 at	$28.95
Dresses up to $59.50 at	$32.95
Dresses up to $69.50 at	$37.50
Tub Frocks up to $24.00 at	$12.95
Tub Frocks up to $18.50 at	$9.75

Citrin's Suits

Suits up to $35.00 at	$14.90
Suits up to $39.50 at	$19.90
Suits up to $49.50 at	$23.90
Suits up to $59.50 at	$28.90
Suits up to $69.50 at	$33.90



Skirts and Sleeveless Jackets

Monday

Former prices ranged upward to $12.50.

Silk Skirts, Wool Skirts and Tub Skirts.

$3.95

Citrin's Blouses

During Clearance

Lingerie Blouses up to $2.50 at	$1.65
Lingerie Blouses up to $3.50 at	$2.45
Lingerie Blouses up to $6.50 at	$3.95



CITRIN'S HATS

Georgette crepe hats in Pink, White and Navy Blue. Values to $15.00. $7.50

Closing out about 35 summer hats at..... Values to $15.00 $1.50

THE ROTOGRAVURE SECTION

of the Sunday Times is where you find them all, the brave Los Angeles boys of the Liberty Army who are on their way to do battle in the cause of freedom. There are splendid pictures of the boys you know, real photographs of them at their work in camp.

GALLAGHER'S FURNITURE AND UPHOLSTERING SHOP.

MATTRESS AND COUCH FACTORY. CUSHION WORK AND PILLOWS.

Bed Springs tightened, brass beds refinished, mattress renovating, furniture repairs. 58537; Bdwy. 3775. 1263 So. Figueroa.

LATEST NEWS FROM STUDIOS.

(Continued from First Page.)

safety there he would have been buried alive.

TENDER DOVES GIVE 'EM AN AWFUL SCARE.

The parachute pigeons of Cecil B. de Mille caused uneasiness, not to say downright fright, among some of the residents of Venice just the other day, the inhabitants apparently thinking some one was dropping German bombs down on them.

This occurred when Mr. de Mille and his company were filming scenes for his latest Artcraft picture, a war story, one scene of which shows carrier pigeons being dropped in a box by parachute to an American intelligence officer, who is back of the German lines. The parachute was dropped from an airplane according to schedule, but as the wind was high it did not settle in the way expected. Instead, it kept on floating, and Assistant Director Sam Woods started in pursuit of it. Finally he saw it fall in the distance, but by the time he drew near to it several residents of the beach city were circling about it nervously.

"Don't go too near," advised one old man. "Might be a bomb."

"Sure it is," said another. "I seen the airplane, probably a German come up from Mexico!"

The crowd was growing larger, when Woods pushed his way through and approached the parachute and the box.

"Don't go near, Mister," shouted the crowd.

But Woods picked up the box, and opening it, showed the crowd that the "bomb" consisted of two very innocent and rather frightened carrier pigeons.

HOW COULD YOU TELL THAT HE WAS INSANE?

It is said that the one screen figure today who has to her credit only one lone mash-note writer is Alla Nazimova, Metro star, who will appear at the Rialto this week. The star herself declares that the parts she plays are not food for inspiration to the mashers. She does declare, however, that the business men of this country are dreamers and visionaries, susceptible to impressions, highly emotional and ready to act on the spur of the moment.

The one lone masher on her list is one who wrote her not one note, but many. Not only this, he followed her all over the United States. His notes became so insistent and weird that the star turned them over to the authorities.

Not long ago, Mme. Nazimova was relating her experiences in connection with this masher to a man friend, explaining that the masher was, however, found afterward to be insane.

"Oh," answered the friend gallantly, "not necessarily!"

IS MARGUERITE CLARK RETURNING TO STAGE?

The rumor that Marguerite Clark, Famous Players-Lasky star, may return to the stage, at least for a period, is again rampant. This time the rumor has it that the young woman has been approached by representatives of William Faversham.

The piece in which Miss Clark's services are desired, says report, is "The Prince and the Pauper," adapted from Mark Twain's famous story. As will be remembered, she played in the screen version of the story put on three or four years ago by the Famous Players Company before that organization's amalgamation with the Lasky company.

In the stage version of "The Prince and the Pauper" Mr. Faversham himself will play the part of Miles Hendon, the swashbuckling gallant.

HALE HAMILTON TO COME OUT WEST.

It now comes to light that Hale Hamilton, who obtained release from the cast of George Broadhurst's new play, "She Walked in Her Sleep," in order to become a screen star for Metro, is to come to this city in October, following the making of a feature in New York this summer.

For his screen services, covering a period of three years, Mr. Hamilton is to receive a salary of $300,000. Mr. Hamilton was made a star by Metro, due to the fact that while working in the Metro pictures playing leads he was found to have secured a tremendous following.

It appears Mr. Broadhurst acted very generously in the matter. When he received word from Mr. Hamilton that the actor wished to be released from his stage obligations Mr. Broadhurst promptly responded: "Dear Hale, sorry as I am to lose you, I will, of course, under the circumstances, release you from our contract. The best of luck always. George."

CARMEL MYERS DOES HER PATRIOTIC BIT.

Carmel Myers, Universal star, now in New York, on the Fourth of July paused in the fascinating pursuit of buying clothes and went out to the United States training camp at Yapank, where hundreds of soldiers are stationed, and did her patriotic bit by entertaining the boys, at first with her shadow self and then with her real self.

The boys were on parade for the entertainment of the thousands of visitors who were guests of the camp that day, but in the afternoon they were gathered together at the camp theater, where they first viewed Miss Myers in "The Unmarried Wife" and then were treated to a view of that peaches-and-cream beauty herself. She made a pretty little talk and scored a big hit.

When Miss Myers returns to the U studio, which event is expected within the next two weeks, she will at once commence work on a Bluebird feature, "The Duchess of Dark Pantry," with Paul Powell directing. The story was written by Perley Poore Sheehan, and the continuity is being prepared by Hope Loring.

W. L. SHERRY OPENS AN OFFICE HERE.

Offices have just been opened in this city, at No. 511 West Eighth street, by William L. Sherry, former distributor of the Artcraft-Paramount releases in New York State. This is the twenty-first exchange opened by Mr. Sherry in the United States in the last thirty days. William Alexander, district manager for the Coast offices, has just returned to Los Angeles from Seattle and San Francisco, after attending the opening of the exchanges in those cities. F. M. Steel, formerly of the Fox Film Corporation, has been engaged as manager of the local branch.

The Parex Film Corporation is the title of the new organization of which Mr. Sherry is president. The first release will be Paul Armstrong's "Romance of the Underworld," with Catherine Calvert, and the second release will be Mary Roberts Rinehart's "The Street of Seven Stars," with Doris Kenyon.

SHE WILL BUY SOCKS FOR BELGIAN BABIES.

"Please take this money and buy that poor child some stockings."

It was a kindhearted woman visitor speaking, and she tried to thrust a $5 bill into the hand of the guide who was showing her around the Triangle's big Culver City studios. "We are doing so much for outsiders that I feel like helping some of our folks here at home," she babbled on.

The group of visitors had stopped on a set where hard-working actors were being put through their paces by Director Frank Borzage. A beautiful, black-haired girl, with big black eyes, had attracted the woman's attention. She was sitting wearily on a broken chair attired in a worn calico dress, and was stockingless.

"I'll ask her if she wants you to buy her some stockings," answered the guide. "You know, some of 'em are proud, even if they are poor."

After a few whispered words with the miss in calico, the guide returned minus the $5 bill, and assured the kind-hearted woman that Miss Alma Rubens would gladly buy stockings with the money—that is, stockings for the Belgian orphans!

Oh, yes. It was a scene from Miss Rubens's latest picture, "The Ghost Flower," which caused the star to be stockingless that day.

EDDIE POLO SEES SAMMIES GET SOCKS.

Sammies in the trenches who were former Universallites can thank Eddie Polo as the father of a movement that furnishes them with nice, warm sweaters, socks, mittens, wristlets and the like, for that well-known serial star, who is now working in "The Lure of the Circus," under J. P. McGowan's direction, is the fountain head of the wool supply.

Every week Eddie Polo donates two large boxes of candy to the movement. Then pretty screen queens make a canvass of Universal City, selling the bon-bons at 10 cents apiece. With the money received they buy wool to knit sweaters and other army comforts. Whenever a "Big U" man is called to the colors the members of the knitting club present him with the desired articles and he goes on his way rejoicing. Janet Eastman, Yvette Mitchell and Sally Starr are the prime factors of the organization.

Ince Signs Walthal.

Henry B. Walthal has been engaged by Thomas H. Ince to play the leading role in "False Faces," from the pen of Louis Joseph Vance, the feature to be released as a special feature by Artcraft or Paramount. J. G. Hawks is writing the continuity.

Arthur Goes to France.

Arthur Shirley, playing the heavy in "A Matrimonial Clean-up," Harry Carey's newest Universal film success, recently visited his brother, Bernard Shirley, who is occupying a front line trench in France with the Australian contingent.

Arthur Shirley went to France on a strip of film which was projected for the soldiers in a barn. In writing to Shirley the soldier-brother states that the men over there value all photoplay magazines and paste the pictures of their favorite stars on the walls of the dugouts.

Nazimova Not on Menu.

Bert Lytell, young Metro star, and George D. Baker, Metro's western manager of production, were lunching in a Hollywood restaurant the other day, and while they were waiting for the waiter, drifted into a discussion of the merits of screen personalities.

"And who, Bert, is your favorite motion picture actress?" asked Baker.

"Nazimova," replied Lytell. "I like Alla Nazimova."

The waiter was peering over Baker's shoulder.

"I'm sorry, sir," he apologized "but we haven't any of that on the menu today."

Knew His Bloomin' Name.

One of the soldiers who appears in the great war film "Pershing's Crusaders," which opens at the Alhambra Theater today, wrote a friend the following account of an experience of one of the Sammies:

"He was going over the top with a company of British Tommies," wrote the soldier, "when a big burly German got in his way. He jabbed him with a bayonet and shouted, 'I got you, Steve!' After the charge was over one of the British soldiers came up to our boy with a look of great consternation on his face, exclaimed: "Oh, I say, old top, you know it's bloomin' funny! How'd you know the bounder's name?"

Took His Own Medicine.

Douglas Gerrard, who directed Fritzi Brunette in "Should a Woman Tell?" is now a recruit at the Hollywood Officers' Training School. As he fell into line the other evening, he was scolded, bawled out, and generally ridden over roughshod by a clean-cut young man who seemed to take particular delight in making the director shuffle around like a roadrunner. The drill master was Eddie Laemmle, Gerrard's assistant director.

Stone Does Stunts.

Fred is certainly a rolling Stone these days. The famous Artcraft star is making his second picture, "Johnny Get Your Gun," and Fred is an authority for the assertion that the scenes are chock full of that kind of action which is called speed. Incidentally, Fred is getting lots of practice with his roping—not that he needs it to any extent—and is doing some daring and fancy throwing before the camera. In one scene he finishes a dance, leaps to a balcony and ropes a man through a window, dragging him from the back seat of an automobile.

Chip-of-the-Block Note.

That the three young sons of Thomas H. Ince have inherited their fathers' genius along dramatic lines, was proved recently when the boys staged a Red Cross benefit in the Ince garden at Hollywood, Cal. More than 100 children who participated were rehearsed by Bill Ince, 10 years old, and the affair netted the Red Cross a tidy sum. In order that their efforts might bear all the earmarks of professionalism, the Ince youngsters prevailed upon their dad to loan them costumes, scenery, lights and stage hands. Following the speaking version of the play, motion pictures were taken.

Mary Entertains Mrs. Schwab.

Mrs. Charles M. Schwab and party visited the Lasky studio, the other day, and were entertained by Mary Pickford and her mother, Mrs. Charlotte Pickford. Afterward they watched Cecile B. De Mille as he directed several scenes in his latest Artcraft picture.

He Saw the Joke.

A sense of humor on the judge's part saved Jack Livingston, who has just completed a Triangle feature in which he has the lead, from paying a fine the other day when he was arrested for speeding.

Livingston had just finished doing twenty-four hours' work at a stretch, and was driving to his Hollywood home worn out mentally and physically. This he had explained to the judge, but his Honor instead on knowing more.

"It was all 'The Price of Applause,'" answered Livingston. With a quick smile, the judge recognized the fact that Livingston was doing a pretty piece of press-agenting, but he was so amused that he let the actor off on general principles.

Vivian Martin at Home.

Vivian Martin, Lasky star, is at home this week after a two months' vacation at Lake Louise, near Banff, Alberta, Canada. She will start work on a new picture soon at the Morosco studio.

Reicher With the World.

Frank Reicher, for several years director with the Lasky company, is now with the World Pictures.

Ethel Lind Came Back.

One day a little girl 15 or 16 years old came to the Mack Sennett studios looking for work as an extra girl. She was pretty and they gave her the job she asked for. She worked for a year or so, and then went back to school and finished her education. Last week she came back to the Bennett studio, where she can now parse a Latin verb and get her old job back. She is Ethel Lind.

Charlie Murray's Box Office.

Charlie Murray said the other day: "I'd put the Kaiser in pictures if I thought they'd be in hades."

Lost His Eye.

Ben Turpin, it is said, has lost his good eye, at the recent Los Angeles bathing parade.

Lila Lee Vacations.

Lila Lee, having finished her Paramount picture, "The Girl Who Makes-Believes," is taking a rest of two weeks, and is spending the time principally in riding, tricks and the manner of the automobile. Mrs. Gus Edwards, Lee's chaperon, has gone with her. George Melford and Monte Blue-john are conferring on the star's next story.

Real Indian Princess.

A real Indian Princess, with honorable heritage of the Great Outdoors, appears in support of Harry Carey in "Hell's Hinges," Universal's latest Universal feature. The princess' name is Nash-ee-ta-mo. Her mother has been awarded the most perfect type of the American Indian woman, and her father was Chief Grey Wolf, known as an army scout under the name of Nash, in 1862.

The Week's Drama



BATHS NOT NEC

Court Denies Divorce to Woman who Said Spouse Took Them.

Mrs. Ethelia Christensen alleged her husband, Jens Christensen, allowed long periods to elapse between baths and that this made it impossible to live with him because of this habit and that she was denied a decree by Superior Judge Avery yesterday. Mrs. Christensen was also dismissed from his cross-complaint. "It's a fine proposition anyhow," the judge said. He exonerated the husband from any indiscretion in connection to cafes.

"The husband pleaded, 'Let her go,' he said. "If he wants her to go, he would have to waive his rights as a husband."

The court, however, will hear the case until October 15 to allow evidence as to the charges made by both parties as to Mr. Christensen's absence for a week for the support of a woman who is in the custody of the party.

Spice Mills Fire Starts.

Flying pepper and other spices of kinds made it difficult for firemen to fight flames in the Pacific Spice mills the other day. The flames, pepper and spices spread so rapidly that it was thought the entire building was thrown on the nerves of the men soon were made calm by the soothing. They had to remain in the life-saving crew of the fire department donned helmets and rubber coats to fire under the direction of Times-Star.



to the Bennett studio, with h
ty not at all marred by
she can now parse a Latin
and get her old job back.
is Ethel Lind.

Charlie Murray's Bon Mot.

Charlie Murray said the
day:
"I'd put the Kaiser
tures if I thought they had
in hades."

Lost His Eye.

Ben Turpin, it is said,
his good eye, at the recen
bathing parade.

Lila Lee Vacations.

Lila Lee, having finished
Paramount picture, "The
the Make-Believes," is on a
of two weeks, and is devo
time principally to learni
tricks and the manners of
automobile. Mrs. Gus Edwa
Lee's chaperon, has gone
George Melford and Monta
John are conferring on the
star's next story.

Real Indian Princess.

A real Indian Princess,
honorable heritage of the
doors, appears in support of
Carey in "Hell's Neck," the
latest Universal feature.
cess' name is Neola
mother has been sculptured
most perfect type of the
Indian woman, and her
as an army scout under Cu
Nash, in 1862.

BATHS NOT NECESS

**Court Denies Divorce Pe
Woman who Said Sponge
Took Them.**

Mrs. Ethelle Christensen, f
legged her husband, Nels Ch
sen, allowed long periods
between baths and that she
it impossible to live with
cause of this habit and his
was denied a decree of
Judge Avery yesterday.
tensen was also denied a
his cross-complaint.
proposition anyhow,"
said. He exonerated Mrs.
sen of any indiscretion
to cafes.

"The husband permitting
go," he said. "If he did
her to go, he would have
rights as a husband."

The court, however, re
case until October 24 for
evidence as to the charge
by both parties as to
Mr. Christensen agreed to
seek for the support of
who is in the custody of
party.

Spice Mills Fire Hard t

Flying pepper and spice
kinds made it difficult for
to fight flames in the
mills the other day. Sheet
per and spices are the fir
was thrown on the fire, th
men soon were sneezing
ing. They had to retire
life-saving crew of the
donned helmets and
fire under control.
Times-Star.

HARDT AT SEVENTY-TWO L "DIVINE" AND YOUTHFUL.

BY H. MERIAN ALLEN.

[SPECIAL CONTRIBUTOR TO THE TIMES.]

young girls strewed
to her path as she was
rted" down the gang-
hat much less than a
ire we told, New York
the supreme artist, in the
Mme. Sara Bernhardt,
the embodiment of inter-
be revealed in a spirit of
table enthusiasm, but as
quintessence of the uncon-
French mood and temper.
Sara" came to us—the
ering example of what this
new way" has meant to that
that more than any other
that has gained in honor and
men's esteem. Well might the
ever "roses in her path,"
her day declines toward its
SUNSET will her way be rose-

much for the indefatigable
to make, the other day, that
ressive visit to the trenches
her countrymen are fighting.
more for her to travel across
Atlantic miles once more to
her perfect art in "the
ible undertaking for
of 72 and over was in it-
ssible not to be lightly
but when her grave physi-
is taken into account,
result became almost super-
Beliefs and courage such
men never more admired
or than they are today. And
the final story of Bernhardt's
age to be written what a
narrative it will be!

• • •

long ago a remarkable scene
ssed in London's great
. Behind the dim fore-
of the uncurtained stage
ost and gray against a fiery
s were of Strasburg Ca-
s the shadows just be-
ss where the footlights
ow shown on other per-
ost, shrouded, the figures
ssier, Boulanger, Loreze,
Bernhardt, Eugene
manatic poem ("Les Ca-
" is that rather than a
ad been chanted to its
. Then, from pit to
rowded gallery, the thou-
spectators rose and cheered.
orchestra tried futilely to
"Marseillaise" heard above
wsies of the splendid mo-

Whatever other motive
ne back of the mighty out-
of emotions lie closer to the
than they did before Mars
upon the stage!) the
ng was undoubtedly yet
ribute to "Divine Sara."
was the power which en-
woman to reign as actress
a spite of the fact that
passed her biblical three
and ten? The admira-
world is still hers, and it
ows only of the fact that
ains old in its service, not
ite of her continued ar-
ust also (in some part,
because by the staunch
are making against tre-
mendous odds to keep that
of its olden days' high-

Sara" has been gifted
writer, painter and dramatic
. He has overcome tradi-
rooted prejudice against
by the renowned Legion of
having, at last, gained its
for it is not alone on ac-
of such talents and dignities
every man in the street is
delighted to see her or hear
her. The cause plumbs deep-
for this. She said only the
"I have fought with time
found myself the stronger,"
has the secret of much of
. She has never al-
years to outrun the un-
ing of youth. She has ever
sympathies with nature and
is lovely alive. At 67 she
excellent horsewoman, sailed a
, played golf and tennis. At
last is saying October 22,
in a maimed body, she
shows those impulsive
, enthusiasms which
infirmity, and enable
impress her audiences as not
being the characters she

• • •

score of years ago in San
, Mme. Bernhardt was giv-
breakfast to some friends at
Francis Hotel. In the midst
the meal boy appeared to say
a very tough, "crazy-looking"
was below, refusing to give
and insisting upon coming
Diva.

"He may mind his looks," was her
decision. "He may be a
. Let him come up."

So a short, heavy man
, unshaven and very
, on the instant, Sara
sensation of joy, and, un-
of his appearance, threw
around his neck and cov-
his face with kisses. She
then for him at the table
opened a bottle of cham-
the same time, in her
winning way, introducing
other guests as a Mr.
old friend from Paris
was a child and her
's straits, had cared for
all of one winter,
from want, indeed.
the somewhat interrupt-
he would jump to her feet,
again, to embrace the new-
the kisser accompany-
tears, yet so as to leave
question that he was
. Then, presently,
him why he did
, to Paris and see his
He answered, sadly, that
else

is easily remedied," said
a moment later, she had
a check for $1500 and
with a happy smile.
in his eyes.

"I didn't come for
but just to see you a few
And he handed back the

," queried Sara mis-
"I make it bigger." And
a word, she drew an-
and again threw it

the other," said he
. Then the old man
thing. Slowly
two checks together, he
them and handed the
to his old friend. By
were nothing, and
at his side, kissing
and muttering that
him yet."

later old Levi went
in San Francisco
"I have just had a
," said he, "and I
that the devil to do
to read the following
epistle:

You tore up the last check I gave you, which was very mean of you. I was very angry at the way you treated my checks. No one else ever did such a thing to me but you, and you make me angry every time I think of you and your treatment of me. You humiliate me before strangers. They must have thought that my checks were worthless, or you must have thought so. I now inclose another and larger one. It is for $2500 of your American money, and, if that is not big enough, send it back, and I will make it larger, but some check of some denomination you must accept. If I gave you all the money I ever earned, it would not repay you for the time, years ago in Paris, you saved me from want. I shall expect you to come to Paris at once and be my guest. Answer yes by cable, and make us all happy. If you do not do this, you must never call on me again, as I shall refuse to receive you.

Affectionately, SARA.

"What shall I do?" asked the old fellow in a trembling voice. "She is bound to have her way. She always was like that as a child."

"Send the dispatch, cash the check and go to Paris," answered the friend.

"I guess I'll have to," said Levi, and he started for the telegraph office.

• • •

Anent the "divine one's" extravagances, it is said that she has never been able to separate her real life from her heroines of the theater, and throws her louis d'or about as though they were tokens of the stage. Up to her first visit to America, some thirty-odd years ago, she had been pretty constantly in debt, and frankly confessed that she was going to America for one thing, money. The money poured in upon her, and her creditors, who had followed her over, took it with both hands. Indeed the first person she saw in New York as she landed was one of her Paris money lenders.

"You here?" she exclaimed.

"Madame, I cannot live without you," he answered suavely.

• • •

During her first days in the United States, Bernhardt had a method of keeping track of the English language by tracing words back to their Latin roots. At one time she was engaged in a friendly controversy with her press agent as to the merits and demerits of Pittsburgh, the journalist upholding the city's claim and Sara opposing him.

"Pittsburgh," insisted the former, "is the most unique city in the country."

"Unique, that's the word exactly," Sara almost shouted, "unus meaning one, equus meaning horse."

• • •

Legend has it that it is owing to a mere trifling incident that Bernhardt did not spend her life "in trade" instead of on the stage. Once, in the very early days, having been given a part she did not like, she threw it up in disgust and made up her mind to open a confectioner's shop. She had taken to the idea so seriously, indeed, that she actually selected a shop. Its front pleased her immensely, and had she not gone further the business might have been concluded—and what would the footlight world have lost!

But before leaving, fortunately for all of us, the future diva wanted to see the back room and basement. The sight of these was too much for her nervous sensibilities. To spend one's life in such dark holes! Impossible! Back she went to the twinkling footlights. For once at least let all be thankful for gloomy basements and dark back rooms.

• • •

A few years ago, when Bernhardt was making a tour of the United States with an unusually diversified repertory, the public demand for extra matinees was so insistent that she often acted on Tuesday and Thursday afternoons, as well as on those of Wednesday and Saturday. It so happened that the company playing "Madame X" in English was in Philadelphia at the time that Bernhardt was playing it there in French, and the manager of it wished his company to see the French company. He went to Madame's manager, and asked him —a little shame-facedly—whether Bernhardt could not be induced to give an extra performance of the French play on Friday. When approached in the matter Madame replied cordially that she would gladly give the extra performance, and the manager came back to the lobby, almost in a daze.

"There is a woman more than mortal," he said, "and capable of more work than ten men. She is going to give an extra matinee on Friday."

Whereat the ticket seller poked his head out of the window and called out loudly: "Extra matinee on Friday? Hell, what does that woman think I'm made of?"

• • •

All France has rung with the word that Bernhardt has been playing "at the front."

"Nothing could be more moving," said she, "than playing before such heroes. It was the incomparable event of my life. The warmth and heartiness of their applause was most touching. I was delighted with my trip.

"I even persuaded Gen. B—— to take me to a place near Pont-a-Mousson, which is usually bombarded by the Germans. The general refused at first, but then consented, saying: 'Since you insist, very well. You are worthy, Madame, to be at the post of danger!' I regard that as the highest compliment that has ever been paid me."

To which characteristic remark Madame has now added another fully as eloquent of that mood of eternal youth, which is, indeed, akin to "divinity:"

"My star is still in the ascendant," she said, on being interviewed after the Espagne had docked; "and while it is high in the heavens I have nothing to fear. I feel young and take joy in living, for my spirit is young and will never die."

How 'Bout the Trip Back?

The thing he liked to do best of all was not to go to a family reunion. One was on the schedule, however, and he had to go. It meant a long ride on the train. He was telling a friend about it.

"Yes, I'm going to a family reunion," he said, "and there's just two things I don't like about it. First, it's the trip there, secondly, it's the being there after I get there."
—[Indianapolis News.

BITS OF VERSE.

The Women Who Knit.

Old and withered the hands that knit,
Or slender and white and young;
And the wool they're weaving, bit by bit,
If it spake with a human tongue
Could tell a tale of the tears that rise
Unbidden to eyes that see
A field of red and a smoke-stained sky
And the woe of the days to be.

Needles flying that flash and flit—
For ever the need grows great—
Are women's weapons and where they sit
They're spinning the web of fate.
Make warm the blood of the men that fight
That the soul of the race may live;
The wind creeps cold through a trench at night,
'Tis well that the knitters give!

Well that they weave of the wool, for wrought,
Like a cipher that hides its key,
Within those garments there lives a thought
They're sending across the sea;
It carries the message, this word that's knit
By the needles of love and pride,
That our women who smile and do their bit
Are in soul by our heroes' side.
—[New York Sun.

Home of the Heart.

Oh humble was the little home
Love built for just us two;
And so we bought us wings to roam,
And, when we could, we flew.

Now, gathered all the world can give,
How dark are the stars that beamed,
For the heaven where our dead hopes live
Is the home where young love dreamed!

Could you go back again with me,
Oh could we now return,
How dear that happy nest would be,
How bright the stars would burn!
—[Stokely S. Fisher in Farm Life.

Lufbery.

The ends of earth were a twice-told tale;
And the branching seas, twice told.
To grub for gold was a pastime stale,
And the meed of it left him cold.

The itch of his spirit onward drove,
And the longing lifting high,
Found a cradle his body learned to love
In a chariot of the sky.

Then the rarest reach of the ether keen,
The curve of the star pricked dome,
Were lanes where wildly he might careen,
And he knew them for a home.

Let lesser spirits pule and fret—
A thrall of the upper air,
He fought the fight to the full and bet
The seal of his service there.

Then he felt the urge of the further gods,
And pliant to their spell,
Fled afar; for that cabined by the clods
Is only an empty shell.
—[Maurice Morris in New York Sun.

Twilight in Town.

Through the golden haze of the dying day
The cherries gleam crimson bright,
While friendly sparrows with drowsy chirp
Are bidding the sun good night:
Adown the harbor with motion swift
Two sea-gray steamers glance
With the joyous speed of ships that bear
Aid to our boys in France.

Long rows of brick on the busy street,
Where the cars roll to and fro,
Cool, leafy gardens behind them all,
Where the war-time products grow;
In red, white, blue, dear little Louise
O'er her pansies likes to bend,
While the camouflaged kitten my neighbor loves
Is chasing his Maltese friend.

But hark! from a near-by balcony
The lilt of the light guitar,
The music, the words of Italy,
As sung 'neath her skies afar;
In dreams I fly to Amalfi's shore,
To her road so white and still,
To her pipers playing beneath the stars,
And her wondrous, Old World thrill

Oh Napoli, fair Napoli!
With skies of sapphire blue,
Il Trovatore brings the tears
To eyes that long for you!
Venezia's canals no more
Her gondolas may bear,
While war and rapine fill the world
With hate and sad despair.

But while to snowy mountain peaks
The Austrian legions pour,
The gallant sons of Italy
Throw back their hordes once more;
And through the music clear and high
I hear a triumph song
The Jubilate of a race
That conquers ruth and wrong!

One speaks to the other as neighbors pass
In the gardens up and down;
"What news from the front?" "Has our blow been struck?"
"Are the bulletins good in town?"
And one or another softly hums
In our pacing to and fro,
With tender thoughts of the Long Long Trail
As our Home Fires softly glow.
—[Elizabeth Minot in Boston Transcript.

Queer News About United States.

German newspapers just received here contain a precious bit of American "news" which ought to be disheartening to bachelors. The following is a literal translation:

"In Bloomington bachelor life is officially discovered. An investigating commission discovered that a great number of young ladies, widows, widowers and bachelors were each occupying large houses. If they should marry their houses could be turned over to other families to live in, and a great deal of expense, such as lighting, heating, etc., could be eliminated.

"So the women were given the privilege to demand a husband, and no citizen is permitted to refuse to marry a woman who demands him provided he is able to support a family. In desperate cases, where the man persists in his refusal to marry, a compromise may be effected which would compel the man to keep in his house and feed three orphans or two cripples for the duration of the war.

"The same measures are to be introduced all over the United States."
—[Amsterdam Correspondence, New York Sun.

Palais de Modes
CLOAKS, SUITS AND GOWNS
735 S. BROADWAY

Suits Coats & Dresses
1/2 Price

At Last the Sale You Have Been Waiting For Begins Monday

—Midsummer calls for the enforcement of our policy to clear our stocks of all merchandise bought up until two weeks ago.
—The values offered are little short of marvelous, but we want this sale to be effective and final and to that end we have divided the entire stock into seven great lots that are bound to quickly accomplish our purpose.

$25.00 Suits, Coats and Dresses Now | $12.50
$29.75 Suits, Coats and Dresses Now | $14.75
$32.50 Suits, Coats and Dresses Now | $16.25
$37.50 Suits, Coats and Dresses Now | $18.75
$42.50 Suits, Coats and Dresses Now | $21.25
$49.50 Suits, Coats and Dresses Now | $24.75
$57.50 Suits, Coats and Dresses Now | $28.75

—If you have shopped in this store you know what to expect in this sale. If you are not familiar with the beautiful materials, motifs, styles and colors to be found, you have no conception of the values that await you here tomorrow.

Come Early. We Have Provided Extra Salespeople to Take Care of the Rush That this Announcement is Bound to Bring to the Store Tomorrow

No Phone Orders. No Exchanges. No C. O. D.'s.

TEN DEAD GERMANS PAY FOR PUSSUMS.

BY RIFLEMAN PATRICK MacGILL

[Special Contributor to The Times.]

FRANCE, June 20.—I went into the dugout and sat down beside the stove. The night was very cold outside and the snow lay thickly on the sandbags that rimmed the parapet. But here in the dugout it was warm; a cheery flame burned in the brasier and the wood crackled as it burned. A candle was alight in a corner near the door and queer shadows played along the walls.

The dugout was a good one, spacious and well constructed. The whole apartment was evident of the taste and refinement of the soldiers who had made it for many a day the lodging of spare moments. The floors was swept scrupulously clean, the walls were fastifully papered with illustrations from English papers, and in odd corners, picturesquely arranged, were many tins of bully beef and boxes of biscuits. It takes very little, well placed, to give a touch of relief to the dark background, and in the art of dugout decoration Tommy knows no equal.

There were some eight men in the shelter. Two of them were Cockneys, gallant boys who had been through many fights and had seen war as it is waged by a merciless enemy; one had been at Oxford, another acted on Omar and recited poems to the dead on No Man's Land when he stood on sentry-go. On none of the men had war left any apparent traces; physically they exhibited no indication of the hardships which they daily endured. The most daredevil man was a little fellow some five foot three in height, shy and timid even in the company of his mates. But when bombing a German dugout . . . that, however, is a story in itself. Then there was Spudhole, the good-hearted Londoner, who was wearing the ribbon of the D.C.M. and amusing himself at the present moment by playing with a little fluffy kitten which he had discovered the night before when on ration fatigue.

"I found the critter prowlin' about the dump," said Spudhole, recounting the story of his find for the twentieth time. "I was just slingin' my load over my shoulder when I hears: 'Meow! Meow!' 'Wot's that?' I says to Stumpy as was wiv me. 'Wot's wot?' 'e says. 'Wot's sayin' "meow! meow?"' I says. 'I 'ear nuffink,' says Stumpy. ''Ear nuffink?' says I. 'There it is agen.' 'It's cat, I fink,' says Stumpy. And so it was, this little critter. It came up ter me and rubs itself agen my boot. I lifts it up and puts it under my arm and comes back to the trenches. 'Wasn't 'arf a job, I'm tellin' yer. 'Arf a pig or somefing in the sandbag over my shoulder, and a cat, this damned little cat, under my arm."

Spudhole placed the kitten on the floor and we all gathered round and watched it. It was a pretty little thing and looked irresistibly ludicrous as it raised its wondering eyes to the men in sheepskin. It went up to a bully beef tin which stood on the floor and crawled up on it. The tin overbalanced and the kitten fell on its back at my feet. It lay there for a moment, kicking out its little legs, and its eyes were full of the gravest astonishment.

"Wee pussums; pretty pussums," said Spudhole, and caught hold of one little paw with clumsy fingers and shook it gravely. "Wee, teeny, weeny pussums, sooveneer pussums . . . . Hey! yer big, blunderin' cat, you, wot d'yer want there?"

The kitten had got to its feet and was now smelling a sandbag which stood in the corner of the dugout. The standbag contained the rations. "Smellin' the 'am, are yer, pussums?" said Spudhole, and felt that now was the moment to cement the man-and-cat friendship with an act of delicate courtesy. He opened his haversack and took out a thin slice of bacon which he had saved from his breakfast and held it over the kitten's nose. The kitten meowed plaintively and Spudhole succumbed. When it had finished its meal it rolled on the floor in an ecstacy of repletion. Then it scuttled under a seat, discovered a Mills hand grenade and rolled it out onto the floor near the brasier.

"Here, here, I say," said Spudhole, "you're a Boche, a blunderin' big Boche. Goin' to blow our dugout up?"

Thenceforward the kitten, known as "Pussums," became the pet of our section, although it was recognized as Spudhole's property. He was always playing with it and stroking it and making love to it. Spudhole loved it with quite a passion; the sweet girls of many a billet no longer appealed to him. "There are lots of girls," he often said, with an air of finality, "but only one Pussums."

But alas! The kitten's stay in our section was brief. It was murdered, deliberately murdered by a Hun, who shot the pretty little thing as it was sitting on the trench parapet up by Vimy Ridge.

Spudhole looked at the kitten, his kitten, as it lay dead and warm on the firestep; and he swore with more than accustomed vehemence.

"I'll take ten dead Germans to pay for you," he said, "and for every one that I kill I'll make a nick wiv me knife on the butt o' me rifle."

There used to be a little grave behind the parados of a trench up by Vimy Ridge. It may be there still if the German shells have not destroyed it. At its head was a stone with this inscription carved on it, an inscription which often puzzled soldiers who never heard the story:

"Here lies Pussums."

Spudhole is still alive and well. A bar has been added to his D.C.M. and he has now got ten nicks cut on the butt of his rifle.

RESIGNING FROM THE SORORITIES.

Seventeen girls of the University of Wisconsin have recently resigned from their respective sororities—Delta Gamma, Kappa Kappa Gamma, Kappa Alpha Theta and Gamma Phi Beta. They say: First, that as women now have an established place in college affairs, the sorority's original function of facilitating unified action among the women of the college is obsolete; second, that qualification for entrance is entirely artificial and undefined; third, that the "rushing" system is unwholesome, pernicious and undemocratic; fourth, that the great expenditure of money on trivialities is unwarranted, especially at such a time as this; fifth, that the women of the university, both sorority and non-sorority, would have a broader scope of friendship and a freer opportunity for development if social Greek-letter societies were abolished and finally, that a caste system is projected from college out into the alumnae population of the country which is detrimental to those who are not fraternity women, and which is distasteful to the true American spirit. These reasons, of course, are not the whole of the argument, but they do present an exceptionally strong case. Nor have these independent young women ignored the problem of what is to take the sorority's place. They urge dormitories for the first two years in college, and voluntary groups, with less control than is necessary under the fraternity scheme, for juniors and seniors.—[The Dial.

HOW TO ENTERTAIN SOLDIERS.

The proper way to entertain a soldier or jackie at dinner in your home is to be the subject of a leaflet issued by the War Recreation Board, Illinois State Council of Defense.

Here are some of the instructions:

Seek out your man, be introduced and invite him personally to your home.

Show him an easy chair, magazines, the music machine or piano, and let him amuse himself.

Don't worry about style and "fixin's." Give him a good home dinner. Perhaps he would like to help you get it.

Give him the same treatment you would give your own boy, if he were home from school or business.

When he leaves, ask him to come again. Ask him to bring a friend with him.

SEEKS MISSING SON.

Mrs. Elva Cloud, No. 472½ South Lake street, has asked the police to assist her in locating her son, Lester, age 13 years, who disappeared from the George Junior Republic School, a month ago. He is described as 4 feet in height, weight 100 pounds, hazel eyes, fair complexion, heavy wavy sandy hair, powder marks around eyes, and a hole in the side of the head where a bullet was removed. When last seen he wore a navy blue Norfolk suit, with a military sweater.

More to the Point.

"Why do people marry in June?" sentimentally mused Mrs. Scrappington.

"Why do they marry at all?" snarled her pessimistic husband.—[Kansas City Star.

GAY PRINCE EITEL MADE DUPE OF BEAUTIFUL SERBIAN SPY.

Kaiser's Dissipated Second Son, Retired from Field Service, Plays Part in Berlin Scandal and is Laughed at for Being Fooled.

BY COUNTESS EMILIE ALSENBORG.
[SPECIAL CONTRIBUTOR TO THE TIMES.]

[This is the sixth and concluding installment in the series of reminiscences by the Countess who for fifteen years was a lady-in-waiting to the German Empress. In 1908 the Countess was the recipient of the diamond star of the German Household Order. Since the war she has retired to her native country, Sweden.]

"MUCH too good-looking," the Kaiserin whispered to me; a trifle tartly. "Pray observe Eitel! He's completely captivated—has eyes for no one else. Who is she, Emilie? Of course, I know she is the wife young Rosenthal has suddenly discovered somewhere and brought home. But who and what was she before?"

We were at a reception given by old Josef Rosenthal at his mansion in the Kurfurstendamm, near the zoological gardens of Berlin. The Kaiser and Kaiserin had graciously consented to be present, for Rosenthal was a financial power in Germany, and with a war loan about to be floated, Wilhelm was very anxious to please the old Jewish millionaire.

My mistress's words had reference to the center of attraction that night—certainly one of the most beautiful women I have ever seen. Kuno Rosenthal, the financier's only son, had recently met and married her; and the dark-eyed young frau's fascinating looks had created quite a sensation.

Little seemed to be known of her, so at the moment I could not answer the Kaiserin's inquiry. But having promised to gather what information I could, I contrived to get into conversation with young Rosenthal and offer my congratulations.

LOVE AT FIRST SIGHT.

"Thank you, Countess!" said Kuno Rosenthal, his plain, fleshy face beaming with pleasure at the evident impression his handsome bride was creating. And he was not slow to respond to my discreetly hinted interest. "Yes, it was rather sudden—my own parents were as much surprised as anybody. But, you see, it was a case of love at first sight with us. I met Vranya in Budapesth—she is a Hungarian; and, as she is an orphan, with no living relatives whatever to raise objections, we were married at once."

"Quite taken Berlin by storm, hasn't she?" he added delightedly. "Even His Highness Prince Eitel has been most attentive to her."

I could not help reflecting that had I been in the young husband's place I should not have felt so gratified by Eitel Frederick's interests in my wife. Kuno Rosenthal did not know the Kaiser's second son as I did.

My thoughts strayed to Prince Eitel's own wife, who was not present, but probably at that minute sitting neglected and miserable in her palace. The fat dissolute bully of the Kaiser's family had hunted long and widely for a suitable match before he persuaded Princess Sophie Charlotte of Oldenburg to yield him her heart and fortune. This she has assuredly regretted ever since; for bad husbands as the Hohenzollerns make, Eitel Frederick is the worst.

DANGEROUS ADMIRERS.

Prince Eitel Frederick, over-stout and dissipated, had about this period been suffering from severe heart attacks. Thus he had retired from so-called active service in the field, and been appointed to some ornamental position in connection with artillery and ordnance supply—a fact which has direct bearing upon what I am about to relate.

But young Frau Rosenthal was to receive a higher distinction that evening than Prince Eitel's admiration. I was not surprised to observe that the Kaiser had maneuvered Frau Rosenthal into an alcove, and stood eagerly chatting with her there, the while he held her slim ringed fingers in his.

I am not sure whether my mistress had noticed this also, but when I had rejoined her the Kaiserin contrived to move around the ballroom until we came near the alcove, and could distinctly overhear what was passing between her royal lord and the young beauty.

"Then you are really going to send Kuna away to Brussels, Your Majesty?" Frau Rosenthal was exclaiming. "Doubtless it is a great honor that you should select him for this post, but——"

"But what?" the Kaiser asked as she paused.

"But I don't want to leave Berlin—I have so recently come here," pouted the dark-eyed bride.

FLIRTATION BEGINS.

"Then why not stay," Wilhelm urged. "Of course, that would mean separation from your husband for a little. But I am sure Berlin does not want to lose you yet—the city would seem dull without your presence now."

I saw my mistress flush angrily as she caught the Kaiser's flattering words.

The Kaiserin was seething with jealous displeasure. I know that on reaching their private suite she vented it in angry sarcasm at the expense of Wilhelm and Prince Eitel and the charmer. Her irritated lord hotly retorted, and the upshot was that the Kaiserin vowed she would never receive the bewitching Hungarian at the palace.

Meanwhile Kuno Rosenthal had departed—alone—to Brussels to take up the important post for which he had been chosen by the Kaiser. But I soon had visible proof that his wife was neither pining nor neglected in his absence. Riding one day in the beautiful Grunewald forest, between Potsdam and Berlin, a car passed me in which Frau Rosenthal was seated, with Prince Eitel Frederick by her side.

Court functions on any considerable scale were then much less frequent than before the war, but one was held at the Neues Palais. And it would be difficult to describe the Kaiserin's amazement and indignation when young Frau Rosenthal, looking radiant and lovelier than ever, appeared among the guests, and advanced to bow before the Empress.

THE INVITATION.

My mistress summoned the court chamberlain to her side.

"How does the Frau Rosenthal come to be present without having been invited?" she demanded.

The official looked astonished and uncomfortable.

"But she was invited, Your Majesty," he stammered. "His Highness Prince Eitel instructed me to send a card to her—I understood it was by your desire!"

The Kaiserin was beyond speech, and dismissed him with a curt gesture. Uneasy and curious to know what would follow, I observed my mistress catch Eitel Frederick's attention and beckon him into an anteroom. Later she confided to me what had passed there.

"Eitel, I demand an explanation!" she had flung angrily at her son. "How dared you have that woman Rosenthal invited here without my authority, and against my known wish. You have introduced her to my presence by a disgraceful trick!"

"I had to do it by a trick just because I knew you had a grudge against her!" reported the bloated coarse-looking Prince. "Why should the best looking woman in Berlin be slighted and shut out from court affairs without any proper reason for it?"

THE KAISER'S DEMAND.

"That's my concern!" snapped the Empress. "And I'll show both Frau Rosenthal and you that I'm not to be insulted and defied. I shall instruct the court chamberlain to order her car and request her withdrawal instantly!"

"I think you'd better not!" sneered Eitel. "There will be the deuce to pay if you do. The Kaiser is delighted to see Frau Rosenthal here—he has just been telling her so!"

With that Wilhelm himself came upon the scene, and Eitel Frederick bluntly told him what the Kaiserin had threatened to do.

"You must do nothing of the sort, Dona!" said the Kaiser, with an alarmed, wrathful frown. "If Eitel has been forced into this method of having justice done to Frau Rosenthal, you have only your unreasonable prejudice and spite to blame. Indeed, in my own interest and the state's, I am glad he did so, for your attitude to the frau was becoming talked about, and I don't want to offend the Rosenthals. I insist that you make no scene, and that the frau be treated with all honor."

"I'll put a stop to this scandalous behavior somehow!" the Kaiserin declared; and for once took the side of a daughter-in-law. "If Eitel's wife had the spirit of a mouse she would not permit such a state of things. And she won't if I can help it!"

GROWING SCANDAL.

The result was the appearance, by the Kaiserin's request, of Princess Sophie Charlotte at the palace. I had no wish to be mixed up in the affair; but my mistress summoned me to the boudoir and insisted on my repeating all I had heard about Eitel's flirtation with the Hungarian beauty.

Princess Sophie listened with an air of icy indifference, and turned to the Empress.

"Nothing of this is surprising or of much interest to me," she said with quiet bitterness. "I have long since ceased to care what Eitel may do. If I don't mind saying that, you need not mind the Countess hearing it. Eitel married me only for the money I would bring him and this Your Majesty knows very well. And I would not lift a finger to interfere between him and this Rosenthal creature or any other—I should be very glad if he ran away with her and never came back!"

Thus the interview was a failure from the Kaiserin's standpoint; yet it was to lead most unexpectedly to startling developments in the direction my mistress desired.

GAY CHATTERBOX.

Next day I happened to be engaged all morning in a shopping expedition in Berlin, and had gone into the Adlon restaurant for lunch, when I was greeted by an acquaintance, little Ina Ritzmeyer, who begged leave to join me at the table.

"Well, Countess!" My lively young friend bent across to inquire confidentially as we ate. "Are we to have a fresh court scandal soon—over Prince Eitel and Sophie Charlotte, with Frau Rosenthal as third party in the case?"

"I've heard nothing of the kind," I replied. I had no mind to disclose anything to this gay irresponsible chatterbox, particulary as I knew she was the fiancee of Capt. George von Lowenfeld, Equerry to Eitel Frederick.

"Possibly there may be other complications," she laughed. "For I have a tiny suspicion that Prince Eitel is not the only string Frau Rosenthal has to her bow. Though you will tell me nothing, Countess, I'll let you into a little secret I learned from George the other day.

"It seems that the Prince sent George to Frau Rosenthal's house with a message from him, and being told she was engaged he sat down to wait for her. After a little while Frau Rosenthal came out from an adjoining room, talking earnestly with a strange young man.

A SERBIAN BROTHER.

"George noticed they were speaking in Serbian—for in the early days of the war he was attached to the Austrian army under Gen. Potiorek, and picked up a smattering of the Serbian language from prisoners. Well, George observed that Frau Rosenthal was confused and taken aback as she saw him there, but she introduced the stranger as her brother, on a flying visit to her in Berlin, and just returning to Hungary. Of course, that might be true—and it might not!"

I scarcely heard the rest of Ina Ritzmeyer's chatter, absorbed as I was in startled reflection. Frau Rosenthal had been talking in the Serbian tongue—to a brother of whose existence, as I knew from Kuno Rosenthal's own words, her husband was ignorant!

Driving back to Potsdam, I could think of nothing else. Finally I determined to inform my mistress of what I had learned.

When I had done so the Kaiserin was excitedly eager and triumphant.

"Emilie," she cried, "I felt sure that woman was not all she ought to be—there was too much mystery about her. And now, with this clew in our hands, I'll make Wilhelm and Eitel acknowledge I'm right—I shall not rest until I get to the bottom of things. I shall send for Engelbach at once!"

THE SLEUTH-HOUND.

Herr Engelbach, I may explain briefly, was a man who had been employed as the Kaiserin's secret agent in various delicate and private matters. He had always proved himself discreet and trustworthy, and wholly enjoyed by mistress's confidence. Engelbach responded promptly to the Kaiserin's summons and that night quietly departed for Hungary.

In Budapest and other parts of Hungary Engelbach diligently traced out the identity and origin of young Rosenthal's wife. And he discovered that Vranya Stephanovich, now Frau Rosenthal, was not a Hungarian, but of Serbian blood and birth; that she was privately known to be in sympathy with that devastated and conquered country and its allies; and, further, that she had no brother alive.

The Kaiserin's excitement and exultation were extreme now, but she yielded to my persuasions and disclosed the result of Engelbach's inquiries to Count von Wedel and the Emperor.

Wilhelm was at first intensely annoyed at his wife's success in casting doubts upon the beautiful young frau who h... him. He was even pooh-pooh and dism... matter. But the Ki... strong supporter in v... was seriously alarm... that precautions and ... tigations should not ...

IN PAY OF ...

In the end it w... while nothing should ... Prince Eitel, nor his ... the frau interfered ... should scent trouble in ... close but secret surv... be kept over the fra... a watch set for the ... mysterious "brother."

Days went by with... Prince Eitel and Frau ... being constantly seen t... Von Wedel received seve... agents that the frau's "... reappeared on one of ... visits" to the Rosenthal ... Charlottenburg. No more ... made, but on his departure ... bly for Hungary, he was ... tracked as he changed ... route, and made for Se... stead, and finally ... Dutch frontier.

On being searched ... were found upon him in Fra... that's handwriting ... trails of new artillery and ... tary secrets which the ... Vranya had adroitly ... Prince Eitel. And, as was ... proved, her "brother" was ... in the pay of the Russian ... ment.

THE SPY ESCAPES.

Von Wedel brought the ... the Kaiser. Wilhelm was ... in rage and alarm, and ... instant arrest of Frau ... But Vranya, showed herself ... ning as she was beautiful ... received warning and ... clear—it may have been ... to receive a prearranged ... from her fellow-spy, ... But while Von Wedel's ... dently kept watch before ... ablaze with lights as if ... giving a reception, she had ... out quietly and unseen by ... door. And when they ... rest her the nest was ... bird had flown beyond ...

The shock to the ... when the truth became ... severe, and Kuno rushed ... Brussels in amazed ... blame whatever could ... to him; he had been ... and had now lost his ... But his humiliated ... least not so great and ... served than that of ... Frederick, whose ... had been picked by the ... He was censured further ... father, and laughed at ... who learned the story.

(The End.)

WOMEN

Women of England ... assumed charge of ... and have invaded the ... departments.

Recent British and F... ments in munitions ... overtime does not increase ... production by women ...

Female munition ... France are limited to ... work a day.

The United Club, ... bers, all self-supporting ... opened a fine big ... York.

The largest garage ... D. C., has replaced its ... of automobiles with ... help.

Lady Kathelen Scott, ... Capt. R. F. Scott, who ... in his effort to discover ... Pole, is doing her bit ... secretary to the ministry ... in England.

Dr. Isabella Gray ... Louis, Ill., is said to be ... woman admitted to the ... Army service with rank ... ant. She has been ... anaesthetist at a base ...

If a workman in the ... gun works in Germany ... ered to be a traitor by ... before Bertha Krupp ... who passes the death ... him. Her word is final ... is no retreat.

Miss Marion Davies, ... woman to be appointed ... iner under the Federal ... mission, and has been ... research work in the ... library, investigating the ... manufacture of various ...

Idle Hour, the beautiful ... Mrs. W. K. Vanderbilt, ... dale, L. I., has been ... owner to the Red Cross ... as a convalescent home ... diers. The mansion can ... date over 1500 patients.

Dr. Kristine Mann ... has been appointed ... health for the women ... the industrial service ... ordnance department. ... will be to improve the ... dustrial women through ... as exercise, change of ... tion in posture, advice ... tance of ventilation in ... rooms, recreation and ... ing.

Barnard, Vassar, ... Bryn Mawr colleges ... enrolled 10,000 women ... from filling positions ... embassies abroad to ... where the women can ... soil or act as superv...

More than 500 girls ... supplanted men in ... in St. Louis banks. ... than making good in ... sitions, St. Louis ... They say the women ... cient than the men ... objections of employers ... help, according to ... a State law prohibiting ... an eight-hour day for ...

The Duchess of ... leading a movement ... women to sell their ... for war funds.

The number of ... workers in Michigan ... doubled the last year, ... official estimates.

Eighty thousand ... en are now employed ... supplying canned food ... and Navy departments.

Mobile infirmaries, ... women, are to be ... the United States ...

More than 500 ... the nurses' training ... College.

Women are ... the present time ... ture of serums and ...

Fifty per cent of ... tions to the Lister ... came in through ...

Hoffman's Millinery Stock

On Sale at Maxime's at About

25c on the Dollar

Monday swings into the second week of this big event and undoubtedly will be the greatest day of the sale for the entire

Reserve Stock Will be Brought Forward

Tables are piled high—hundreds of chances to save on millinery of every kind are here. These are but a suggestion of the values:

Genuine Milans
$4.95

Hoffman's Prices Ranged to $12.50

Black and white trimmed ready-to-wears—and a wonderful assortment of wanted styles in untrimmed shapes. Choice of the entire stock $4.95.

Hoffman's Georgette Hats
$5.00

Hoffman's Prices Ranged to $12.50

Principally white—but there are a few in pink, rose, sand, pearl gray, navy. The most popular and pleasing styles marked at only $5.00.

Fancy Feathers and Flowers

Hoffman's Prices Ranged to $2.50

Now 50c

Over 1000 Ready to Wears and Shapes at 69c

Straws in almost endless variety colorings and shapes. Sailors, fabric hats, tucked ribbon covered, etc., at the almost unheard-of price of

69c ea.

Silks and Satins 50c

A new lot of choice fabrics taken from reserve.

Hoffman's Prices Ranged to $2.50

Sale Price 50c yd.

Braids 5c

A fine new lot—comes from reserve at this almost unheard-of price—5c yard—and there's an almost endless variety.

Imported Fancy Ribbons 75c

Hoffman's Prices Ranged to $5.00

Fresh from reserve for Monday's selling and immediate closing out. They're beautiful and such an assortment at only 75c yd.

Hoffman's Hat Linings 10c

Here's an item that's good the year around. Finest quality sateen. Hoffman's price 25c—Closing out price 10c each.

No Exchanges on Hoffman's Stock

Maximes

519 S. Broadway

No Refunds on Hoffman's Stock



...e matchless col- ...struments belonging ...ppy Thought band and ...ow to be found the ...was once the personal ...the Emperor Nero and ...that feverish gentleman ...ing while the wild ...ed up his capital. This ...ure was found in a ...Rome, New York, and ...have been traced back ...girls of the "Follies" ...at whose bungalow the ...t in the course of an ...ade. ...sident is alone respon- ...ssolution of this tro- ...been on the trail of it ...ne and was determined ...no matter at what cost. ...ally hocked for a loan ...sum of 3 drachmas, ...ment for 1900 years ...18.21?, so it can be ...d there is in the loan- ... — if you live long ...

...r secured the instru- ...ecent, but declined to ...sum which the treas- ...It was a pretty price, ...will keep him off ...a month, at any rate. ...sistant is certain of the ...of the relic, as the Em- ...ck can be discerned as ...ed on the bridge of the ...

...Eaton Hughes, how- ...more skeptical, and ...says the professor is a ... He won't even have ...a head unless someone ...with a mallet every now ... The professor declares ...is the form indicated ...in Nero's time. He ...the Emperor really ...the fiddle, and he ...laughed his head off. I made the ...loveliest pictures on it. Now 'He who who runs (to Glendale) may ...read.'

"I saw the garden you speak of when I was at Klondike Park. Nothing doing. It looks too snakey.

"I thought I was going to have the grandest surprise for you, but it's all busted to bits. A pretty bird used to sit in the apple tree and sing. One day I saw her carrying bits of moss and tiny twigs and she made the nicest little bed you ever saw. Then in a few days I climbed up and there were four little round-speckled objects in it. I forgot all about it for a week or two when one day I heard the oddest squeaks coming from it, so I climbed up again and what do you think? There were four little fuzzy baby birds. I asked the serpent, who is so wise, and he told me all about it and took me down to the lake and showed me where the old Dodo had made a bed like it. That gave me an idea, and I made myself a dandy nest and sat around in it every day for a week, but nothing happened, so I went down to old Dodo's nest and rolled three of her eggs up the hill and carefully put them in mine, and then jumped in on them. I hate to tell you what happened! They all smashed to pieces and smelled to heaven, so I can't surprise you with a little mess of birdies.

"Yesterday I went for a walk with the Snake on the hills above Silver Lake and we saw the loveliest place, and a beautiful creature came out, looked at me, smiled and threw me a kiss. I asked the snake who it was and he said 'Julia Ettinge.' I asked if she was a real lady, and he said, 'Not on your life.' I felt all fluttery inside and wanted to go closer, but the old serpent snaked me back to Eden. Please keep away from that hill, Adam, I'm afraid that lovely golden-haired creature will steal you.

"It was very good of you to ask me to go for a ride with you, but if you can't ride any better than I can it would be sort of an Eohippus on you, and only done in the movies.

"Come home early, darling, and always wear your smoked glasses when you pass the Keystone.

"GOODY, GOODY, the apples are getting ripe!

"SUNDAY EVE."

"That sounds more like September Morn than Eve," exclaimed the Cheerful Idiot.

But there it is.

Kart Seymour, the wind-bitten Herodotas of Altadena, after taking two large doses of painkiller, came down to the studio and knocked loudly for admittance. He said that he wished to be numbered among the elect and to prove his quality he recited a revised edition of Bingen on the Rhine, a section of which is as follows:

Stuttgart o'er the Brine.

A soldier of Wurst's legion was
fumbling with his pen;
There was dearth of advertising—
dearth of advertising men,
But a comrade stood beside him
while the ink was flowing fast,
And wondered if each ruddy drop
might be his hero's last.
The stricken soldier faltered; he
raised a trembling hand:
"I fear I never more shall see that
dear old Fatherland.
"Tell your comrades when you gather
er and raise the foaming stein,
"That Ich gekommt from Stuttgart,
across the heaving brine."

There was hardly a dry eye in the house as the recitation was completed, although several complained of parched throats.

Carew Doyle, the eminent word painter, was desirous of contributing to the closing chapters of limericks of persons and places. By the use of a shoe horn he was eased of this morsel:

"How I loved the bewitching Yoette,
Whose tresses were swarthy as jet.
But alas! my love dyed—
She used peroxide,
She is blond who was once a brunette."

Majolica Ware, who keeps books in an undertaking shop and recites obituary poetry at the Saturday evening rallies at the morgue is always finding odd things in the graveyards of her country. She reports this fragment from a slab in an Arizona cemetery:

"Here lie the bones of Zebulon Wade
Who stood 130 in the shade,
If heaven don't have his sort of
weather,
He'll quit that place and head for
t'other."

In connection with the collection of lyrics about Adams there was a hearing for Sunset Sallie who found by consulting a sand gazer that the matter with her was this:

Adam's Apple.

When Adam took his first bite of that apple,
He little knew the scrape he'd got us in.
Thenceforth each mother's son has had to battle,
Against the lure of the old apple bin.
For ever since that episode of Adam's
With Eve, the tempting apple and the snake,
Man's sure to be around when fruit is failing,
And the very choicest pippins he doth take.

Tommy Tomtom Thompson, the ten-toed terror of Tioga, was also numbered among those present and he entertained the company with this glittering example from his collection of gems:

Our Last Boy.

Now our last boy has gone away,
To answer his country's call—
And Daddy and I, are left alone,
For this one meant our all.
He left his Ford and his girls behind,
And donned his suit of Khaki—
And none could say as he marched away,
That he was the least bit slacky.
He told a fib about his age,
So Uncle Sam would take him—
He was tall and slim, with his five feet nine—
You could count every rib, where they joined his spine.
But his hand never shook as he went to sign,
And in uniform, he was grand and fine.
In the uniform of the U.S.A.,
To Kaiser Bill he seemed to say,
I have crossed the pond and I mean to stay
Until you and your hordes, have been made to pay.

Adam Simp, the grand old bard who takes time to write his country's songs gave forth this complaint.

The Boob War.

The big war, the boob war,
Nobody knew what 'twas for.
But it wasn't very pleasant,
For the peasant or the pheasant,
It was fought about a bauble
And it made a lot of trouble,
Oh, unlucky is the opal—
Sought for, fought for eastern opal,
That they call Constantinople.
And some for fun are fighting,
And some old wrongs are righting,
But those are most delighting,
Who like other people's money—
Thrifty spenders, money lenders,
Money grabbers and the dabblers,
And gabblers and war warblers,
So good-by.

Down in the studio the director, David Oliver Tobasco, was making pictures in the impressive club spectacle of "Prunes, or the Bloody Trail of the Death's Head Vampire," which will shortly be presented. In this production the Chesnut Idiot has been asked to pay the part of a waffle, but he says he is no good in gragedy and begs to be excused.

But the pictures are going on just the same, including those in which Volisa Van Bush Veredevere takes part and in which the baby Bernhardt was filmed before her departure for New York.

It will be some picture.

They are already talking about it.

After the symposium the club members took part in the work of the studio.

In the meantime all applications for membership, all happy thoughts, or limericks of persons and places, as well as reports of discoveries of weird instruments of historical relics may be addressed to Eugene Brown, editorial rooms, The Times.

THE IRISH VILLAGE.

A Glimpse of Life Among the Mosses and the Heather.

Ireland wears her beauty unself-consciously. She owes it all to nature. . . . She owes it to the vivid coloring of luxuriant mosses that hang, damp and glistening, from her rocks, to the thrusting spikes of rugged golden gorse and stains of purple heather.

For both gorse and heather love Ireland and grow where they can find a foothold from mountain top to valley's end. Wild thyme spreads itself in purple carpets over the hills and lines the borders of the bogs, so that, at one's every step, its sweetness fills the air. Untouched from year's end to year's end, the land maintains its spirit of savage, careless beauty, its luxuriance of hardy growth, its wild prodigality of color under skies of peculiar and striking clarity.

Ireland's happy-go-lucky, poetic country people maintain an existence that is similar to the existence of the growing things. They are part and portion of the wild nature about them. They ask for little else but leisure undisturbed, or for so little of toil that it leaves long quiet hours for loitering over the hills or sitting in the sun for the enjoyment of evenings spent in long drawn-out and often witty conversation. They have little and desire little.

Those groups of tiny whitewashed cabins that form the villages fall as naturally into the landscape as do the great gray and brown boulders on the hills. With walls a foot and a half thick and a thatched roof they can withstand the worst of winter storms and in summer remain cool and airy with open door and slow burning turf fire.

The true Irish village is composed of cabins. When, in a place, buildings rise to two stories and attain to slate roofs, then, properly speaking, that place assumes the dignity of a town, although the life carried on within it differs little from the life that is led in the villages.—[Christian Science Monitor.

SYMPATHY WAS MUTUAL.

Following the fake purchase of the German battleships, the Goeben and Breslau, by the Turkish government, (as everyone knows, the vessels were not sold at all, the Turkish flag simply being raised on them and their names changed in order to conceal the violation of neutrality in getting them through the Dardanelles and cementing the Turko-German entente,) there was great rejoicing in the Constantinople German colony and among the deluded Turks.

Writing of these momentous days in the World's Work, former Ambassador Morgenthau relates a bit of diplomatic repartee. A few weeks after the above incident, he says, "Djavid Bey, Minister of Finance, happened to meet a distinguished Belgian jurist, then in Constantinople.

"'I have terrible news for you,' said the sympathetic Turkish statesman. 'The Germans have captured Brussels.'

"The Belgian, a huge figure, more than six feet high, put his arm soothingly upon the shoulder of the diminutive Turk.

"'I have even more terrible news for you,' he said, pointing out to the stream where the Goeben and Breslau lay anchored. 'The Germans have captured Turkey.'"

THE NEW.

Latest View.

IN STORES AND HOMES.

NOVELTIES, IDEAS AND PRACTICAL SUGGESTIONS.

By Olive Gray.

Up-to-datest.

The newest knitting bag has a frame of heavy leather, into which is set a coin purse, also of leather. The bag is of silk, either plain or moire.

Gingham frocks for runabouts have tabliers both back and front, sometimes of the striped or plaided gingham edged with plain color, again of plain color, with the gingham biased as an edge. These tabliers give the straight line effect desired in the season's silhouette.

Hats to match the organdy or gingham frocks, which are airy as the dresses.

The "war veil" of white chiffon with a band of black or navy passing around at the chin-line, giving a mysterious effect to the face beneath. Such veils are a boon to those whose chins or neck-lines are all too revealing!

Capes are growing in favor, their all-enveloping folds favoring both the too slender form and that which is too ample.

Now is the Time to Buy:

In the sales instituted with the determination that no stocks shall be carried over until fall, garments of all descriptions offered at war-saving cost.

Fruit jars at conservation prices, during the coming week, affording double opportunity for thrift; in first cost and in providing for winter food.

The fireless cooker which you have long wanted. In a sale this week, you may save on first cost and you will find inestimable in the long run, as the Good Housekeeper has amply proven.

House dresses, in a sale of such. Nowhere is a woman's daintiness more fully attested than in the manner of her dress at home. High-class bolivia coats for use this fall. A clearance of styles so good as to be useable next season, affords saving in these certain to be wanted garments.

• •

Farmerette Launchings.

Launchings, mind you—not lynchings! The lynchings may come later, when the farmer's wife—but why speculate in remotely possible futures! Refer to the great crowds gathered daily, to watch the embarkation of the farmerettes, in front of the Chamber of Commerce Building. One can scarcely pass for the jam of—well mostly men—seeing off the farmerette stages. Such "bon voyages" are heard—not said aloud, of course, as: "They'll never stand the work!" "That's a pretty one!" "Too good looking to be a good farm hand!" "George! They look pretty in those clothes!" And many of the onlookers seem to silently express the wish that they were going along. A row of bleachers, at that starting palace, with admission charged the lookers, might help pay stage fare for the farmerettes.

• •

Paving the Way.

Time was when the girl about to start upon a hiking trip moved with trepidation along the downtown street, and made sure to display her haversack and her canteen to prove that she was really going hiking and to furnish an excuse for the array. The farmeretting has made such suits so common that no excuse is needed and khaki breeches feminine are a common noun, and of small renown. How long will it be, I wonder, until we shall be as accustomed to see the full fledged and full trousered gingham garments, for shopping wear and office use?

• •

Peaceful Pajamas.

Or rather piece-full—one piece at that. I refer to the newest of feminine pajamas made in one piece and resembling—if they will please pardon the imputation—those garments worn by circus clowns. Of course the clown make-up need not necessarily follow, since girls dislike so to make up.

• •

Basementing.

"This is my week for basementing," said Evelyn, when I met her recently. Now Evelyn did not formerly take cognizance of basements, and so I was somewhat surprised and required an explanation. "Well, you see, several of the basements have become so high class and yet are so helpful in war savings that I have taken to patronizing them," said she in answer to my inquiries, and enumerated her basement favorites. "I go home laden with loot on special basement days," said she triumphantly.

• •

New Jewelry.

"Summer jewelry" has come to be the term for that light and colorful addenda to the airy toilette which comes into use during the warmer months when formal attire is laid away. Among the newest is the jewelry in black with brilliant color combinations, such as scarlet, blue, yellow in either an amber tint or a true orange color. These, in earrings, brooches, necklaces, are extremely popular, furnishing as they do, a needed touch of high light to the costume of white or pastel hues.

• •

A Touch of Quaintness.

The same touch of quaintness required in the costume is popular in the home. The Windsor chair is just the article of furniture for giving this wanted touch. A sale during the coming week, brings such chairs into reach for dollars so very few as to astonish the would-be purchaser.

• •

Delicious Conserve.

The Good Housekeeper revels in making a preserve most delicious. Apricots and pineapple, half and half, is her favorite. When apricots are most plentiful, she puts up for the coming year—and in case pineapples are scarce, she either uses canned ones, or puts up the apricots and awaits the time when pineapples are plentiful, to combine the flavors.

• •

Crystal Gazing.

Gazing at that table of crystal dishes, for use upon the porch tea table, may not have the charm of the mystical crystal gazing, but it is sure to set you to planning something lovely for summer porch pleasure. At that big housefurnishing house, there is such an array of novel condiment dishes, tea and coffee appurtenances and glasses which look so alluringly sippy that you are certain to be convinced of their qualities for porch use. Truly, we should make more than we do of the out-of-doors, here in Southern California, don't you think?

• •

In Fashion's War Garden.

It is chic to be plainly dressed.
Hats are shaped helmet style.
White yarn appears on blouses.
Strap slippers are very popular.
Every jacket now has its waistcoat.
Parasols are fringed with colored beads.
White artificial silk is in great demand.
Pretty overblouses are laced at the sides.
They are trimming hats with furniture fringe.
Shirred mull hats are very becoming to wee tots.
Long capes of silk are much shown and worn.
Shades of brown are increasing in favor in Paris.
Skirts continue to be irregular around the bottom.
Two shades of organdie appear in collarless blouses.
Coat dresses for next winter are being lined with fur.
A novel trimming for white serge is a checked material.
As skirts grow more narrow they naturally grow longer.
Voile shirtwaist frocks have long sashes of self-material.
Many jersey dresses are trimmed with heavy Italian lace.
Washable satin continues to be liked for summer skirts.
Straw knitting bags are cross stitched in bright colors.
A new silk weave is a combination of crepe and jersey.
Long coats with fitted bodies are favorites for Paris suits.

THE CONDUCTORETTE.

BY FREDERIC J. HASKIN.

[SPECIAL CORRESPONDENCE.]

WASHINGTON (D. C.) July 2.—The future of the woman street car conductor, her desirability and usefulness, is a problem to which the public, the government, organized labor and capital are devoting much attention. The conductorette just now finds herself the storm center of a variety of criticism. Getting her chance as a result of war emergency, she has not yet passed the stage of experiment. What is to become of her is a matter of uncertainty.

Broadly speaking, the public has betrayed no definite impression regarding the conductorette, except that she should be given a fair chance. Where possible it has tried to make allowances for her shortcomings, and, where evident, to recognize her virtues. It frowns when it is charged that the conductorette is more disposed to make cat's eyes at the motorman than categoric eyes at the transfer ticket; and it smiles when told that her diplomatic courtesy fares better in the management of crowds than the "watch your step" discipline of her male predecessor. But the public has reserved decision.

Organized male labor, and to a large degree organized female labor, is avowedly hostile to the conductorette. It is said that women are difficult to organize. In most cases they are content to work longer at a fixed maximum wage than are men, possibly because their obligations are fewer. Though it has been shown that many conductorettes are compelled to support families on their earnings, the woman breadwinner does not happen often enough in any sphere of industrial life to make her a predominant type.

Most women's trade union bodies are likewise disposed to view the conductorette with distrust. The general attitude of woman labor leaders on the question was expressed by Miss Lenore O'Reilly, secretary of the Women's Trade Union League of New York, who said: "While there is one unemployed man, no woman should be put to work in any field of distinctly manual labor."

Labor for the most part is willing to concede the contention of street railway operators that the conductorette became a necessity because of the dearth of available male labor. It holds, however, that the reason for this scarcity was the failure of the operators to offer an adequate wage to prospective motormen and conductors. It points out that nearly all of the companies which have employed the conductorette, have in the past consistently refused to allow their employees to organize.

With the recommendation of the National War Labor Board to the President that street railway employees be paid an increased minimum wage, labor believes that the one excuse for the conductorette has been removed. Afforded the prospect of decent pay the work of street car operation is attractive to enough men to fill whatever vacancies may exist in the rosters of the companies concerned. It is extremely likely that organized labor will attempt to bring the War Labor Board to a decision on this point.

The government, though it has not yet placed official condemnation on the conductorette, is disposed to regard her with misgiving. Through the Department of Labor, it recently made an investigation into the conditions affecting woman street railway employees. The report of Benjamin M. Squires who led the investigation asserted a belief that the operation of street cars "is one of the last occupations into which a woman should be lured or forced."

In taking this view Mr. Squires does not see in woman a menace to the welfare of other street railway employees, so much as in street railway employment a menace to the welfare of womankind. The woman, he says, is not physically equipped to stand the strain required of a street car conductor. He cites the nervous tension resulting from riding all day on a car that is constantly starting and stopping. This coupled with the necessity of standing up for long periods, is something which women cannot undergo without serious danger to their health. In connection with the matter of health it might be mentioned that a large proportion of the women conductors prefer to be assigned to night runs, giving various reasons for this preference. Some of them are mothers who wish to look after their children during the day.

Street railway capital is suspected of a secret fondness for the conductorette. It explains her existence on the ground of necessity, but officials of the Amalgamated Street and Electric Railway Employee's Union are prone to believe that even were the necessity removed, the operators would endeavor to retain the woman conductor as a permanent institution. She is punctual, painstaking and evinces much interest and liking for her work. Besides she is said to have the merit of "loyalty to the company" so dear to the heart of the traction magnate. In this regard very little evidence is obtainable save statements from various street railway presidents in cities where the conductorette has been tried to the effect that she has so far proved satisfactory.

But whatever the attitude of capital toward the conductorette, Mr. Squires has made it clear that capital has not made the provision for her comfort and well being that might reasonably be expected. In his report to the Labor Department he shows that in many cases the companies failed to provide adequate rest-rooms and lunch-rooms for the women employees, and that they were, in some instances, compelled to share the rest-rooms and lunch-rooms used by the men. This state of affairs was most frequent in Brooklyn, where the grand jury made it the subject of an investigation. It must be said, though, that the companies are now endeavoring to provide proper facilities for the women.

And in spite of everything the conductorette seems pretty well satisfied with her job. Available figures show that, out of the 1100 women conductors employed by street car companies since last December, less than one-fifth the number have left the service. This may be explained by the fact that it provides higher wages than most of the women could earn in any other line of work. But being a conductorette, in itself, seems to have a fascination for women. Each day the employment officers in cities where the conductorette is in vogue, are besieged by swarms of the sex ranging in age from seventeen to sixty. At first a great deal of indiscriminate hiring and firing resulted, but now the selection from applicants is being made with the greatest care.

While it cannot be said that the public is losing interest in the conductorette, certainly whatever novelty she possesses for the street car rider is fast wearing off. He no longer thrills when he is told to "move up front, please" in a soft contralto instead of a bass growl—though he usually does move up. Even rural visitors are beginning to take the conductorette as a matter of course.

Yet the average passenger as he watches the conductorette swinging along the running board, adjusting a recalcitrant hairpin or two as she goes, punching transfers with one soiled hand and operating the door lever with the other, deftly answering the while a dozen questions and giving a score of directions, wonders if it is right that women should do such work, and if it is right for the State to permit them to do it. And as he watches he puts the question to himself—will she last?

Car Jolt Sets Thigh.

After being in the Pottstown Hospital for more than nine weeks with a fractured leg, Constable Albert H. Keifreider was able to be about with the aid of crutches. The bone had knit all right, but he could not walk. Yesterday he went on a trip with his son Harry in a motor truck to Philadelphia. Near Norristown he was thrown violently against the side of the truck when it struck a ditch.

A few minutes later he discovered that he could walk with ease. Doctors explained that the officer also had been suffering from a dislocated thigh, which was jolted into place when the truck hit the ditch.—[Pottstown (Pa.) Correspondence Philadelphia Record.

California!

COMMODORE BLACKTON MAKES A DECISION.

COMMODORE J. STUART BLACKTON, sometimes called the "master of screencraft" by his admirers, is the last of the prominent men in the motion-picture industry to become imbued with the California spirit. Blackton arrived here a short time ago to make but two photoplays, but he soon forgot how many pictures he intended to make in Los Angeles and sent word to New York City that he was "off of them for life."

Sunny Salubrious Southern California is to be congratulated upon having made so quick a conquest of a man who for nearly two decades has been a live and consistent booster for the cultured and effete East.

While he has been in Los Angeles, Blackton has finished "Wild Youth," by Sir Gilbert Parker, which was shown here recently, "Missing," by Mrs. Humphry Ward, and "The World for Sale," a thrilling Canadian story.

Commodore Blackton has large real estate holdings in the East, which he will now place in a caretaker's hands while he returns to take up the like in Hollywood. His most pretentious eastern holding is his summer home at Oyster Bay, directly adjoining that of Col. Roosevelt. The Blackton sixty-five acres at Oyster Bay is one of the chief show places of that part of country. In Brooklyn, Mr. Blackton has a beautiful town mansion of forty rooms. He also owns a major portion of one of the largest film studios in the East. Yet, with all this, he has decided to relinquish everything in the neighborhood of New York and settle down, bag and baggage, in Los Angeles.

Commodore Blackton has been quietly searching for a place where he can make a composite of all that he has in the East, plus a few pet ideas impossible in the frigid atmosphere encountered between Forty-second street and the Rocky Mountains. Right here in Los Angeles, well within the city limits, he feels that he can replace his too-distant Oyster Bay property and invest it with all the city comforts he has come to expect from his Brooklyn mansion.

J. Stuart Blackton is a world-wide traveler. He has observed the beauties of all the parts of the globe and is alive to the peculiar possibilities of Southern California for the combination of country home health with city pleasures and creature comforts.

'Tis Smith Center.

THE MOOT QUESTION, "FATTY'S" BIRTHPLACE.

ROSCOE "FATTY" ARBUCKLE says he is getting tired of being accused of a different birthplace every time he picks up a newspaper or magazine. The various towns range from almost "Greenland's icy mountains to India's coral strands." Once and for all, Fatty wants the whole wide world to know that he was born in Smith Center, Kan.—and proud of it.

It is true that he departed with his family from that Kansas metropolis at an early age—in fact, he was exactly one year old,—emigrating to Santa Ana, Cal., but the jovial rotund comedian claims Smith Center for all time despite cyclones and such impediments.

As to the date of his birth, the fat fun-maker has been exempted in the draft (cause obvious) and the curious can draw their own conclusions about his age.

"My parents raised me to be anything but an actor," says the commander-in-chief of the army of fun, "and that is undoubtedly the reason why I became one."

The comedian's pet diversions after a hard day at the strenuous work of making people laugh are driving two high-powered motor cars and swimming in the surf at Long Beach near his studio. Fatty Arbuckle is rated as one of the cleverest amateur swimmers, having picked up many tricks of the water art at Honolulu. His constant companion either in the ocean or at the wheel of one of his cars is "Luke," the famous bull terrier comedian.

U. S. Picture.

"PERSHING'S CRUSADERS" A BLOW AT AUTOCRACY.

INTO the widely popular domain of motion-picture producing has come a new and powerful factor. Uncle Sam is now presenting all over the United States one of the most intensely interesting pictures of the day, "Pershing's Crusaders," showing what our government is doing to strike down autocracy, gives a vivid portrayal of our boys here and "over there."

The New York Tribune recently said: "This is the first war of submarines and airplanes—it is also the first war of moving pictures." In "Pershing's Crusaders," which is presented by the State Council of Defense, you see our American boys in the front line trenches. You see Secretary of War Baker and Gen. Pershing inspecting our preparations in France. You see the first German prisoners captured by our brave boys —two dozen disheartened, defeated Boches.

You also see what Uncle Sam's countless civilian army is doing "over there." Miles of cantonments grow over night. Fleets of airplanes darken the skies. Massive ships of steel and concrete speed down the ways. Mighty guns and projectiles are made before your eyes. You realize that every American is doing his best to help win this war. Our great navy, our huge and growing army, and all our immense resources of field and mine and forest, are in this struggle to the successful end. It is indeed a picture that every soldier's mother, wife or sweetheart will want to see. You may see your boy "over there."

"Pershing's Crusaders" is the first of big pictures to be made by our government.

WOUNDED SOLDIER.

Tells of His Experiences After Being Hit in the Eye by a Bullet.

"Since I came back from the great adventure across the channel minus an eye, says a soldier quoted in London Ideas, many of my friends have displayed a lively curiosity as to my feelings when I was hit, and in the intervening time—some fifteen or sixteen hours in my case—until I found myself safely tucked up in a hospital bed.

I don't regard this as a morbid curiosity. It is a natural desire to get hold of the emotions of another in circumstances that they have never known themselves.

What did I feel? I have often asked myself that question since and found it not easy to answer. My impressions are confused and not at all clear. I was hit by a machine-gun bullet, which pierced the rim of my steel hat and cut a straight wound from where the hair joins the forehead at the side to the outer corner of the eye.

I had no pain—at least, I remember none. I was very dazed, but quite conscious. I heard my company O. C., who was within a yard of me when I was hit, shout "stretcher bearers," and then ask me where my field dressing was. "In my right-hand tunic pocket." I said.

I felt them taking the field dressing from my pocket, and I felt them binding the gauze pad over the wound and tying the tapes behind my head. All the time I saw nothing. I had closed my other eye and kept it closed.

The wound, it seemed to me, was across the cheek bone and just under the eye, whereas it was really about an inch and a half higher up. The dressing, of course, covered the eye, and I began to wonder if it was affected.

"Is my eye all right," I asked the captain, but to this I received no answer, and after a while I lay back, feeling faint.

I heard the captain discussing with the head stretcher-bearer the possibility of taking me back at once to the regimental aid post, which was 1000 yards in the rear of us, the way lying over open country and the going being very bad. There had been an advance four days before, you see, and our communications were in the air. The stretcher-bearer said it would be dark in a few minutes, and he didn't think he could find his way except in daylight.

The captain was talking to me again. "Can you stick it until daylight?" he said.

That sounded rather like a challenge. "Yes, I'll stick it all right," I said. But I was conscious of a bitter disappointment. What I wanted more than anything else on earth was to get between sheets and go to sleep, and another night in the open wasn't a pleasant prospect.

I asked for a waterproof sheet and put that over my head—it was raining hard—and tried to sleep. I remember asking once or twice during the night from under my waterproof sheet if it was light enough to go back to the dressing station. When dawn did break and we set out on our journey I was much happier.

I was operated on at the casualty clearing station. The wound was cleaned and sewn up and the battered eye removed, but I have no impressions at all of that. I have a dim recollection of being carried on a stretcher from the ward where I lay into another room, where I was lifted on something flat. My tired brain had just sufficient life in it to grasp the fact that this might be an operating table when I was chloroformed and retired into unconsciousness. My next memory is of awakening in bed and feeling quite comfortable.

I stayed that night in the C.C.S. and went on in an ambulance train next day to one of the base hospitals. Still I had no pain from the wound, but my head ached dammably, and I remember inwardly fretting at the jolting of the train, and looking forward to a hospital bed where I could lie still and be quiet. Food didn't interest me much, but sleep did.

It was the next day in the base hospital when I first began to sit up and take notice, and when I first knew that my eye was gone.

Recognized His Whistle.

When a long troop train pulled into Brookfield one day recently, en route for the East, a passenger train was sidetracked to make way for it. Leaning from one of the windows of the first train, a soldier put his fingers in his mouth and let out a shrill and prolonged whistle, writes A. A. Jeffrey. At once a window in the passenger train was opened and a young woman put out her head. "That's Joe—I know his whistle," she said, and sure enough, there she was face to face with her brother. Their home was at Monroe City, and neither knew that the other was en route through Brookfield.—[Kansas City Times.

No Mollycoddle.

Lady (to butler:) Harrison, your cold is very bad. You must not go out tonight.

Butler (reproachfully:) Oh, milady, don't make an 'ot-'ouse flower of me.—[Punch.

"WHAT I particularly like about Dr. Caldwell's Syrup Pepsin is its mild but thorough action on the bowels. It has been very helpful in relieving my nine-year-old son, who had been constipated since a baby."

(From a letter to Dr. Caldwell written by Mrs. C. E. Jaffray, 51 Madison Street, Brooklyn, N. Y.)

Dr. Caldwell's Syrup Pepsin

The Perfect Laxative

Sold by Druggists Everywhere
50 cts. (Two Sizes) $1.00

Free from opiates and narcotic drugs and pleasant to the taste, it acts easily and naturally and restores normal regularity. A trial bottle can be obtained free of charge by writing to Dr. W. B. Caldwell, 458 Washington Street, Monticello, Illinois.

The Times Literary Page — Books and Their Makers

CONDUCTED BY GORDON RAY YOUNG

CALE YOUNG RICE, TRUE POET, IGNORED BY LEADING "CRITICS"

The Bright Young Men Speaking with Voices of Authority Condemn Him—He has Been Writing Poetry Continuously for Twenty Years and in the Midst of a "Renaissance" is Unmentioned by the Professional Encouragers of Bards—Some Examples of His Verse.

WRAITHS AND REALITIES. By Cale Young Rice. The Century Company, New York.

IF I HAD my way about it Cale Young Rice would be locked in some tall battlement tower and a jug of water and a loaf of bread would be handed in to him from day to day in exchange for lyrics only. One of the few features that are not pleasant in his work is the diversity of moods, a fine testimonial to his versatility perhaps, for, as in this book, there are narratives, didactic verse, songs, pastorals, metaphysical reachings and lyrics; and on one page the ear is tuned, the mood evoked, only to be shattered on the next by something, likely as not exquisite, but of different pitch and another mood. In the writing of lyrics he is unsurpassed, unequaled as far as my appreciation is concerned, by any modern. True there are very few lyrical voices, but those are good—Alfred Noyes particularly and Sara Teasdale within her selected boundaries; and where a hundred ears are familiar with those names, scarcely one has heard, or at most remembers, that of Cale Young Rice. Yet he is an American, has been writing continuously for almost twenty years, and has produced poetry enough to have made a half-dozen sons of the muse deservedly known.

Though we are in the midst of what the enthusiasts call a "renaissance of poetry"—and some magazines and many books, anthologies, "studies," essays, estimates, affect pride in and generosity toward American poets of all schools and cults—his name is rarely mentioned. And it happens, to the greater shame of the pulpiteers holding forth in magazines and authologies, that there are certain qualities in the poetry of Cale Young Rice that are not debatable. His sensitiveness, intellectuality, poignancy and other qualities that are matters of subjective impression may be denied and the denial defended. When a man of the prominence of Clayton Hamilton says that Browning is a poet far inferior to Tennyson and is praised by none other than the cheap "intellectuals," and by these only because they want to appear as understanding something the common herd cannot, any kind of a denial and defense for it may be expected from the less distinguished brood of American "critics."

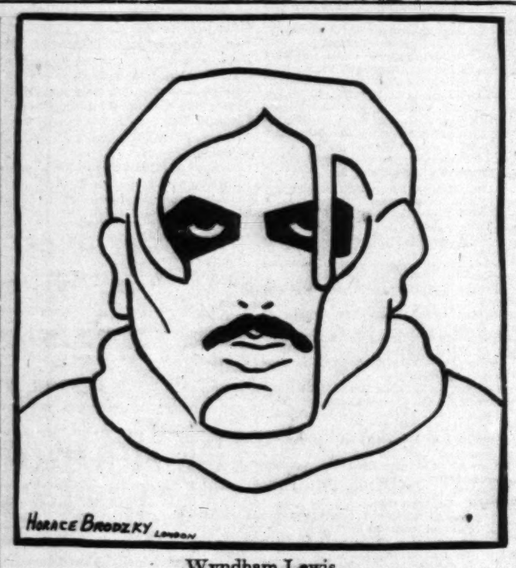
So some of them, wonderfully well fortified by ignorance of orthometry, may deny that Mr. Rice has a technical skill in versification—mere mechanics, if you please, a thing provable as Euclid—that has not been seen to any extent in this country since Poe and Longfellow. And I am encouraged by the vision of apoplectic rage that will gripe many of my brother—and sister—reviewers when they hear of it, to assert that Longfellow had a technical mastery exceeding that of Poe.

There are depths within depths to poetic technique. The vers librists contemptuously term it a "straitjacket"—a "sweat box"—that is, the form of versification called, for want of better word, "classic." They seem to think it merely a matter of feet and rhyme, whereas it is vast as the ocean of language, and Amy Lowell is the only one of vers librists who, in addition to being a poet of extreme excellence, has demonstrated profundity of verse technique. Some vers librists have asserted with an air of distinction that their queer typographical effects are efforts to make the rhythm (admittedly obscure) suitable to the thought; as though there was never an "old style" poet worthy of the name poet who did not take those effects so much for granted as part of his work that he never thought to mention it as any kind of a distinction. A simple illustration out of Cale Young Rice's "Far Quests," published some years ago, and containing a poem, "A Lydian Bacchanal": This is a description of a mad rout, love-mad, wine-mad, written in breathless and swirling iambic dimeter until the climax is reached, the dancers tired, and then the poet without changing the meter slows down the rapid action by the choice of words that, though still rhythmic and poetical, simply cannot be read rapidly. It is regrettable that Mr. Rice did not write an introduction or add a foot note, or in some way call attention to this so that the reviewers might know about it.

And in speaking of reviewers, critics and such, I have too much admiration for Miss Harriet Monroe, editor of Poetry, to believe that she considers Mr. Rice as valueless as her silence and, if not silence, brevity indicate. I can understand and, in a degree, excuse Miss Monroe's antagonism—usually silent. In Poetry she has made a long, hard, uphill fight to compel recognition for poets who are not classical, poets rebellious and insolently modern; and she has gradually gathered about her a legion of writers that adapted from foreign soil the standard of "Vers Libre"; so that for her to continue the compliments that she once gave Mr. Rice would be to praise those forms and ideals which are not without merit, but which, if given much encouragement, might again reduce poetry to tallpieces and filler for fiction magazines.

But that Mr. William Stanley Braithwaite, compiler of anthologies, ecstatic commentator of every form and type of verse, seemingly in possession of a cornucopia for a fountain pen to shower blessings on every unlucky wight that a cunning publisher can seduce into paying for the publication of poems, and who, until very recent years, was a decrier of "free verse" which he now applauds with the loudest in the effort to maintain his role as the foremost encourager of poetry—that this same Mr. Braithwaite should, with a protracted silence that must be construed as malicious, wholly disregard Mr. Rice and his efforts, is rather mystifying. I invited Mr. Braithwaite to explain or comment on his solicitous silence, but the invitation seems to have been discarded to that limbo wherein he has also sought to cast the poet himself. Mr. Braithwaite is culpable, or something more, for his conspicuous silence, because he is, by as nearly a general public as a writer on poetry ever gets, considered generous and the chief source of criticism. That—except as a wholesale collector of magazine verse and a compiler of current bibliography—he is entirely worthless to anybody that is capable of analyzing a preference does not, of course, impair such popularity as he enjoys.

Another critic, one Clement Wood, whose contribution to poetry in practice does not indicate any great amount of feeling or knowledge in the subject, has lately, in the New York Call, taken it upon himself not only to play Macaulay to Montgomery, but has torn a passion to tatters in condemning all persons who have spoken favorably of Mr. Rice; and as some of these include



Wyndham Lewis,

Artist and author of "Tarr." A caricature by Horace Brodzky.

eminently scholarly critics of England, whose knowledge of technical matters it is folly to question, the inference is that Mr. Wood has either failed to read Mr. Rice (we have Andrew Lang's word for it that critics read only prefaces) or he is possessed by some animus that leads him to viciousness.

Cale Young Rice has written much that I do not care for, some of it is in "Wraiths and Realities." I seldom read books—particularly of poetry—determined to find something good. I get no pleasure out of praising a book; what I write is simply the result of the book's reaction; and until reviewers become publishers' readers they have unusual impudence to speak of "discovering" anybody. Dismissing and censuring the old, the established, and "discovering" the new has become quite a critical fad. The appreciation that can praise something recent only by condemning something else, can, for instance, praise Amy Lowell only by disparaging Cale Young Rice, is not of very high value or much of a compliment to the poet favored.

And it is pointed out, as it can be, that Mr. Rice has on occasion allowed technical imperfections to appear, it may be that he nodded or again it may be he knew what he was about. I have found instances of both. Any reviewer can find a thousand errors in Milton. A Robert Bridges can show that those "errors" were subtle intentions: and much of the trouble with the lack of understanding and appreciation for Mr. Rice is due to the fact that he aims for and achieves effects of which the average modern American poet knows nothing and does not care about.

It perhaps requires remembrance of Saint-Saens's "Danse Macabre" to get the fullest impression of this which might well have been inspired by the music rather than by an old print:

"I heard a great rattle of bones in the night,
And saw the dead rise from the earth—a sight!
They carried them lanterns of will-o'-the-wisps,
And their speech cackled and broke with lisps.

"They flung shrouds off and got in a ring,
And knuckle to knuckle I saw them spring.
Their hair blew off, and skull to skull
They gabbled and danced interminable.

"And thigh-bone rattled with bone of thigh,
As tooth and tongue were spat at the sky,
And they chaunted a chilly, gibbering chaunt
Of how the dead have never a want.

"'For what want we of the Universe,
We who have six full feet of clay
To be for our cuddling bones a nurse,'
They clacked to a rasping roundelay.

"'What want we of the Universe?
We lie in the dust there snug and still;
And the quick may have their better or worse:
We have what's best—we have our will.'

"So with cackle, gabble and dance,
With rattle of joints and jig and scream,
Then back to their graves with skitter and glance
They dropt. Zounds! What an idiot dream!"

And he must be an extremely peculiar lover of poetry who can read "Transmutation" without a flush of amazement at the soft resonance that evokes the mood of solemn ritual in an old Italian church. At the sound of a bell "in a dull and dirty cupola" the poet's fancy bears him:

"To a little town in Italy, a church in sunny Italy,
Beneath calm silvery olive trees.
And a lake is lapping by, lap-lapping at the fisher boats.
And mountain peaks are lifting snowy mitres to the breeze.
And a mass is being said, and a prayer is in a hundred throats—
Soft, and aaway with mysteries."

And of the same quality is "Chanson of the Bells of Oseney," a mood swung high by sheer technique, as moods are always evoked (vide Poe, or anybody else;) and through it all a rich and sensitive poetic feeling that is as absent from contemporary poetry as willful elimination can make it. Not since the earlier work of Maurice Hewlett and Vernon Lee has anyone that I know of excepting Mr. Rice caught the misty spiritualism, half sensuous and part ascetic of Italy. This is particularly true in his poetic dramas, none of which appears in "Wraiths and Realities," although he has two dramatic fragments that show, not only his imagination, but the choice diction and balanced weight of every word. Whether in phantasmal realities, as the "Danse Macabre," or in lyrics, with very few exceptions the word used seems under scrutiny the inevitable word.

It is in the lyrical efforts that Mr. Rice most nearly puts off mortal vestures:

"Will the earth-poetry of Greece never die?
Sitting in the green wood, lonely, was I,
When I heard the voice sing, centuries away,
From the Vale of Tempe, from the gods' sway:
April is a naiad
Slipping from a pool;
May a leafy dryad
Hiding in the cool;
June is a wood nymph
Teasing them to play;
Till comes, later,
The hot-hearted satyr,
August, their awaiter,
To frighten them away!
Will the earth-poetry of Greece never die?
Still for its youth must the whole world sigh?

And anyone who thinks that the roughness, almost awkwardness, of the opening and closing lines, with their slow, dragging words, are unintentional, need only to reread the pagan chant between them to see what keenness of ear and surety of word Mr. Rice has; and a second glance will distinguish how, with "centuries away" and "From the Vale of Tempe, from the gods' sway" he slipped imperceptibly into the lilt that follows. When such illustrations as that occur and reoccur through the length of a poet's voluminous works it is folly to dismiss them as accidents or to assert that the hypnotized critic is seeing magic where it is not.

In the present volume Mr. Rice has two experiments in narrative verse. I care nothing for the narrative—or perhaps I should call it "plot"—of "Old Garth's Jess" or the tragic story of Maisie in "Wraithwood Hill," as relatived by Mr. Rice, but the effortless vividity, the unstrained rhymes that fall like heavier cadences in the rhythm, are not excelled by Mr. Masefield, who has won himself a distinguished place with that sort of verse, and that sort alone.

It is such poems as "Brother Beasts" and "Songs to A. H. R." and "Waste" that Mr. Rice shows with what singing sweetness and simple imagery he can remove himself from artfulness and cunning workmanship, singing effortless as a bird at sunrise.

"I flung a wild rose into the sea,
I know not why.
For swinging there on a rathe rose-tree
By the scented bay and barberry,
Its petals gave all their sweet to me,
As I passed by"

is the opening stanza of "Waste."

One reason undoubtedly why the young critics flare up at Mr. Rice's name is because he is frequently didactic. I like didactic expression and rhymed platitudes as little as anybody can; and there are certain words, too abstract and too much in the mouths of untrained, uncultivated poets that he uses; and I would like him to have a synonym for "God," and it happens that frequently his religious feeling carries him to devotional exercises from which I flee with stopped ears; but for sheer poetry, the exalted mood and sensitive feeling, sensitive expression, with the lambent flame of thought playing through it, combined with what approaches a perfection of rhythm and subtle rhyme, one must go outside of contemporary life to find something of similar excellence. And if faults, and some things not likable cannot be forgiven such a poet, then ghouls might as well be turned into Westminster Abbey and the critical Turks again fire the libraries.

NORMAN HALL, PRISONER.

All doubt as to the fate of Capt. James Norman Hall, who fell some weeks ago behind the German lines, is cleared up by word which has just been received by his publishers, Houghton Mifflin Company, from the International Red Cross, to the effect that "Capt. Hall has been reported officially by the German Red Cross as a prisoner." The Red Cross does not yet know Capt. Hall's prison camp address, but hopes to secure the information very soon. "High Adventure," Capt. Hall's thrilling account of his experiences with the Lafayette Escadrille and the American Flying Squadron will be published by Houghton Mifflin Company.

Two New Books

—will greet you in That Different Book Store of Bullock's, Monday. It's quite likely you will want them because they are decidedly worth while.

Out To Win

The Story of America in France.

By Lieut. Coningsby Dawson.

—Here is Lieut. Dawson's account of the work the United States is doing in France in the way of preparation and training for this country's assistance in the Great War.

—Lieut. Dawson, whose two war books "The Glory of the Trenches" and "Carry On," have had many sympathetic and admiring readers, was commissioned by the British Government to visit the American army in France, and in this book he gives an account of his visit. He pays glorious tribute to our boys "over there" and his book will inspire faith and confidence in our army and in our Government. $1.25.

Little Journeys Towards Paris

By Col. W. Hohenzollern.

Translated from the original German and adapted for the use of untutored minds

By Simeon Strunsky.

—A Guide Book to Paris for confirmed tourists—thirteen different routes, anyone of which doesn't get you there. The cleverest book of the season. 60c.

Bullock's
Los Angeles

"SPECTRA" A HOAX.

Some months ago a book called the names of Emanuel Morgan and Anne Kish. It assumed to be poetry and the preface indicated the quite usual desire of new poets to found a new school.

Through the New York Times the revelation has been made that the whole thing was a hoax gotten up by Witter Bynner and Arthur Davison Ficke as a parody on the freakish forms which contemporary verse has been taken. The Spectrists were solemnly praised by many reviewers, roasted by some and discarded contemptuously by most. "Reedy's Mirror" waxed enthusiastic, and so did many others. Mr. Bynner, who has exposed the secret, seems to feel that he has put a great joke over on the critics because none of them penetrated the hoax, as though in these times when the entire sincerity of the whole schools of freaks is doubted—it is more charitable to doubt the sincerity than to believe the Lord inspired them with no more taste or ability than has been shown by many, if not most of the neoteric cults—one can pause to inquire into what may possibly have been the motive behind any particular book; and "Spectra" is no more like parody than the very solemnly issued "Others."

I said at the time that it was no worse than many of the other volumes, being unintelligible and worthless.

Mr. Bynner said "the book was reviewed all over the country. Well-known poets and editors wrote in praise of it." We had stated that the two authors lived in Pittsburgh, because we believed that there would be less danger of the secret being ferreted out there, since interest in schools of poetry is not the big thing in the life of the average Pittsburgher. But we had to do something about the letters that came to the poets, so we gave, as Emandel Morgan's address, the address of a lady in Pittsburgh whom I know—a lady who hates everything that savores of Vorticism or Imagism!—and she, poor thing, was promptly deluged with letters about Spectrism. Some people even appeared in person to pry into the lives of the founders of Spectrism, and my poor Pittsburgh friend had to say that Mr. Morgan was out or sick or in New York and answer stacks of mail declining invitations for him and Miss Knish to lecture and attend banquets."

Mr. Bynner declares that one admirer, unsuspecting the true character of "Spectra," declared it was "the best thing since Shakespeare." One youth wrote a letter to "Dear Mr. Morgan," enclosing samples of verse and asking, "Please tell me—am I a Spectrist?"

In the meantime Ficke and Bynner let Marjory Allen Seifert of Moline, Ill., into the secret, and she, taking the name of Elijah Hay, produced a lot of "Spectrist" verse that appeared in various magazines and won praise from Alfred Kreymborg—the high priest of the freak cults.

Reedy's Mirror retorted, when discovering how it had been boaxed, that "Spectra" was far more successful than anything either Bynner or Ficke had previously done; which, being perhaps in a degree true, shows what a stupid, sensation-gorging animal the public is, for both men are poets who have done much that deserves intelligent appreciation.

MAGAZINE VERSE.

THE GOLDEN TREASURY OF MAGAZINE VERSE. Compiled by William Stanley Braithwaite. Small, Maynard & Co., Boston.

This is a very acceptable book, the most acceptable of any of Mr. Braithwaite's collection that I have seen and incidentally—perhaps not incidentally, either—it contains the shortest foreword.

The verses have been selected from magazines between 1905 and 1917, but the work of recent years, as is perhaps natural, appears in the largest quantity. It would have been interesting, though perhaps of no particular value, if the date of publication had been given. There are, I should judge, between four and five hundred pieces, and though the sins of omission appear to be many, it may not be gratuitous fault-finding to remark that Edgar Lee Masters is not represented by anything out of "Spoon River Anthology," and that Amy Lowell's "Lead Soldiers" is absent. True, some twenty and more pages are given to her "Guns as Keys: And the Great Gate Swings," which is a notable piece of work, being very much alone in its sustained force and polyphonic majesty.

"The Golden Treasury," as a piece of book-making, is artistic, resembling the Oxford Press format, with blue cover, gold lettering and a pleasing quality of paper. There is some reason for setting the sale price at $2.

DREISER AND "FREE."

A good story comes out of Boni & Liveright's office about "Free and Other Stories," a volume of short stories by Theodore Dreiser, which is to be published this month. When the dummy and jacket of the book were submitted to Dreiser, he said: "For Heaven's sake, don't call the book 'Free,' but name it 'Free and Other Stories.' If you don't, people will think this is another novel by me, and it seems that some people don't like my novels. This is the first book of short stories I've published, so give it a chance." There are eleven stories in the book, three of which Edward J. O'Brien has placed among the ten best written in the last few years. The title story appeared in the Saturday Evening Post a few months ago.

AMERICA FIRST.

A GUIDE TO THE NATIONAL PARKS OF AMERICA. Edited by Edward Frank Allen. With Maps and Illustrations. Robert McBride & Co., New York.

FINDING THE WORTH WHILE IN THE SOUTHWEST. By Charles Francis Saunders. With Map and Illustrations. Robert McBride & Co., New York.

Mr. Allen's guide to the national parks is thorough and detailed, and the maps are real maps, the advice practical, and the information concise and of the nature expected. Other books have been more detailed but less comprehensive and of larger bulk. This small book offers suggestion on seeing the Yellowstone, the Glacier, Yosemite, the Rocky Mountain, Mount Rainier, Sequoia and Gen. Grant parks, the Grand Canyon, the Canadian national parks, and others, many others. One is not likely to realize there are so many national parks. The various tours in each are described briefly and the most impressive scenic effects noted.

Mr. Saunders in offering suggestions for the worth-while in the Southwest has had a larger territorial order to fill, but his familiarity with the subject has made available for the tourist a great deal of information that it would be laborious to glean from other sources. Naturally he has stressed the interest of the Indian life and communities and also given attention to the Spanish features; and he has been instructive and illuminating. This may be taken as a companion book to his "Finding the Worth While in California"—a book that Californians would profit from reading.

BOOKS AND AUTHORS.

Accident to Lieut. Pat O'Brien.

Lieut. Pat OBrien, author of "Outwitting the Hun," has just sustained another fall from an airplane, this time two thousand feet in Texas instead of eight thousand feet behind the German lines. He is suffering from a broken nose and is badly shaken, but as soon as he had climbed out of the damaged machine he started joking and said he was ready for travel. Shortly after the publication of his book, "Outwitting the Hun," by Harper & Bros., Lieut. O'Brien started on a lecture tour and has been flying in different aviation camps in the United States, as well as doing splendid work during the Third Liberty Loan campaign.

Donald Hankey.

E. P. Dutton & Co. say that Donald Hankey's two volumes of articles descriptive of the life, thought and feeling of men at the front, "A Student in Arms," of which the first series was published a year and a half ago and the second a few months later, continue to sell as steadily as they did during the first year of their publication. More than sixty thousand copies have been bought in this country and wherever people are reading the more thoughtful kind of war books Hankey's are always a topic of discussion. Many copies have gone to France with our soldiers and what they think of them is told by a soldier lad from Massachusetts who wrote to his mother two months ago: "I wish you and dad would read 'A Student in Arms,' by Donald Hankey. People back home always want dope on the war, by which is usually meant stories of the V. C., bursting shells, raids, etc. But there is another phase of war experience, and that is the effect of war on the inner man, his outlook, his philosophy; all of which are so deliciously handled by Hankey that I wish I had written the book myself. His thoughts to a great extent, especially as regards the church, are the same that I have often thought. This book will give people back home an insight into the philosophic side of life at the front."

William Wordsworth.

Although it may seem a bit unexpected, even startling, to see a book of critical literary appreciation come out of France just now, nevertheless, "The Early Life of William Wordsworth," by Emile Legouis, professor in the University of Lyons, which E. P. Dutton & Co. are publishing, has a singular appropriateness to the present time, although it was written some twenty or more years ago. It covers the first twenty-eight years of Wordsworth's life and devotes special attention to his life in France during the revolution and his friendship with some of its important spirits. A prefatory note by Leslie Stephen discusses briefly the curious contrast presented by Wordsworth's youth, with its enthusiasm for progress and liberal ideas, and his later life in which he became an extreme conservative.

Enforced by Dog Whips.

That the German officers carried small whips with which to accentuate their commands—given in a snarling and bullying tone—to the soldiers, is one of the many intimate points noted by Capt. A. Radclyffe Dugmore in his book, "When the Somme Ran Red," just published by Doran Company.

Falling into the enemy's hands, Capt. Dugmore escapes, or rather is let go, and then the famous camera hunter of African lions gets permission to go at once into the thick of the fray at Alost and take pictures of the German army in action. His camera is spotted and he is greeted with a shower of "German hail." He had almost made his escape when he was wounded in the leg by a shrapnel splinter.

As an eye-witness Capt. Dugmore lays great stress on the wonderful marksmanship of the Belgian soldiers.

The Gentle Hun.

Although by popular report, the German aviator is supposed to be the most chivalrous type of German

"THE UNWILLING VESTAL."

THE UNWILLING VESTAL. By Edward Lucas White. E. P. Dutton & Co., New York.

A PUGNACIOUS preface begins: "The title of this romance is likely to prejudice any reader against it. There exists a popular delusion that fiction with a classical setting is bound to be dull and lumbering, that it is impossible for it to possess that quality of bravura slangily denominated 'punch.' Anybody will be disabused of that notion upon reading this story."

The preface then goes on to remark that those who do read it will probably conclude that it "cannot be based on any sound and genuine knowledge of its background," but "the details of rule and ritual, of dress and duties, of privilege and punishments are set forth in accordance with a full first-hand and intimate acquaintance with all available evidence touching the Vestals; including all known inscriptions relating to them, every passage in Roman or Greek literature in any way concerning them, the inferences drawn from all existing or recorded sculptures and coins which add to our knowledge of them, and every treatise written since the revival of learning in Europe in which the Vestals are discussed."

There is no internal evidence perceptible to me that Prof. White has exaggerated his familiarity with that distinguished and unique phase of the Roman religion. Seldom has information been more pleasingly diffused throughout a story, and one draws very near to the intimate life of the virgins that kept the sacred fires lighted.

As for the story itself—it has "punch." But it is not the "punchy plot" that makes "The Unwilling Vestal" a tense, entertaining book; it is the fact that the author exhausts the dramatic possibilities of every climacteric incident. He builds up his climaxes, creates interest, carefully sustains and intensifies it, then delivers the "punch." It is fine narrative art to do that; not the finest kind of narrative art, perhaps, but of so much value that there are few authors who can afford to treat that phase of story writing with disdain. There are many such incidents in Prof. White's book; although when Brinnaria, the youngest of vestals, leaps into the arena to save the gladiator who looks much like the man she loves, the author is only building for a larger dramatic scene. The man she loves eventually does appear in the arena, and gladiator after gladiator is sent in against him, until at last, worn out and wounded, he lies on the sands, and before all Rome the Emperor tests her poise and courage.

Brinnaria does not want to be a vestal. She is in love; but pestilence comes upon the city and she is claimed as an eligible maiden and goes into the thirty-year service. A high-spirited and lovable girl, something of a madcap despite the restraint and dignity of her office, she endears herself to the [illegible] much as she is likely to endear herself to the reader who is critical in his inspection of familiar plot-machinery when a disappointed lover the pontifex plain to accuse her of [illegible] coming a vestal, and when her eventually to reprieve, most unpardonable clerical same villain.

Now many people who scarcely another thing of the are aware that those [illegible] (and a charge was often [illegible] to a conviction) were [illegible] Brinnaria does not want to [illegible] alive. She is probably the woman in Rome, and her [illegible] which she entered at the age [illegible]—is drawing to a close; [illegible] mits, or rather suggests, [illegible] requires, or seems to require, miraculous intervention [illegible] herself—a test which [illegible] corded to the Vestal [illegible]

The author says [illegible] were very far from [illegible] they are represented to [illegible] by unsympathetic [illegible] on them. Practically [illegible] writers have been [illegible] with the Romans, for [illegible] were pagans and all [illegible] on them have been [illegible] Christians, chiefly [illegible] pagans because most [illegible] in the later centuries [illegible] Christianity. With that [illegible] foreground of their [illegible] with the utterances of [illegible] tics and dilettantes of [illegible] most modern writers [illegible] they sincerely believe, [illegible] mans had only the [illegible] lukewarm religious [illegible] vivid devout convictions [illegible] facts are entirely the [illegible]

And it is by shaving [illegible] facts were the other [illegible] a detailed and [illegible] the Vestals, that Prof. [illegible] written a book which [illegible] peared as a serious [illegible] the fictional element, [illegible] solemn consideration of [illegible] secure praise of [illegible] lieve it an infinitely [illegible] finer achievement that [illegible] all that and also [illegible] breath in the inky [illegible] ous characters. [illegible] why it should not be [illegible] manent value, and [illegible] many lesser phrases [illegible] lastic base. The character [illegible] Brinnaria is exceptional. His heroine is only one [illegible] when the story begins [illegible] purposes of the story [illegible] pear much more natural [illegible] the end she is forty [illegible] have lost any of the [illegible] and charm that [illegible] of heroines. Flexible [illegible] acter, is also distinctly [illegible] mo a little more vapid [illegible] modus is taken out [illegible] embalming and [illegible] and blood emperor, [illegible] has as much dignity [illegible] manness) as in the [illegible] trait that Pater has [illegible] cus the Epicurean."

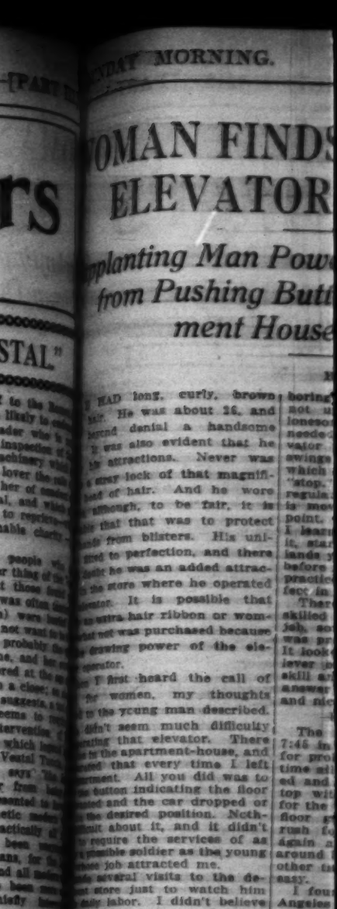
Professional Honor."

Grace Fallow Norton, the poetess, who translated the letters of the young French officer of a French tramp steamer which make up the "Odyssey of a Torpedoed Transport," says in her preface: "He said, in anguish, 'All we shall have for our funeral oration will be silence everywhere.' But he had already written his own epitaph and that of his brave companions: 'You know what professional honor is!'" The last quoted phrase occurs in one of the letters to his friend, in which the author speaks of parting from his wife: "What a profession ours is! Life seems so beautiful—one launches into it like a ship on the sea. But when, to support a wife you adore, you have to earn a living at the price of never being with her—it's the worst of all. Yesterday at the station, she went and

extant (except when he amuses himself by bombing hospitals and Red Cross stations) the national characteristics will crop out upon occasion. An amusing example of this outcropping of "Kultur-Schrechlichkeit" is to be found in the reminiscences of Von Richthofen, the famous German flyer, a translation of which has just been published by Robert M. McBride & Co., under the title of "The Red Battle Flyer." Richthofen describes a meeting between his father and his brother and himself after a separation of many months. The old gentleman had arrived at the camp where the two brothers were stationed early in the morning, and while both of his young hopefuls were engaged in an air fight, Lothar, the author's brother, alighted near his father and greeted him affectionately with the remark: "Good morning, father. I have just shot down an Englishman." A moment later the author alighted and hastened forward. "Good morning, father. I have just shot down an Englishman," was his greeting also. It is not related that the father there and then blessed his worthy offspring, although we are assured by the author that the elder Richthofen was a delighted man all day.

Mr. Bennett Serving Posterity.

The London Nation says of Arnold Bennett's much discussed book, "The Pretty Lady," "one may imagine this novel acquiring a kind of immortality as representing, in days to come, the manner in which the great catastrophe crashed in upon a society whose life may well seem then frankly to have been incredible."



WOMAN FINDS ELEVATOR

Planting Man Pow... from Pushing Butt... ment House

I HAD long, curly, brown hair. He was about 26, and beyond denial a handsome. It was also evident that he [illegible] attractions. Never was a [illegible] lock of that magnificent of hair. And he wore [illegible] enough, to be fair, it [illegible] that that was to protect [illegible] from blisters. His uniform [illegible] to perfection, and there [illegible] he was an added attraction [illegible] the store where he operated [illegible]ment. It is possible that [illegible] extra hair ribbon or woman [illegible] not was purchased because [illegible] drawing power of the elevator.

[illegible] first heard the call of [illegible] for women, my thoughts [illegible] to the young man described. [illegible] didn't seem much difficulty [illegible] ating that elevator. There [illegible] to the apartment-house, and [illegible] that every time I left [illegible]ment. All you did was to [illegible] button indicating the floor [illegible] and the car dropped at [illegible] the desired position. Nothing [illegible] about it, and it didn't [illegible] require the services of as [illegible] a possible soldier as the young [illegible] job attracted me.

[illegible] several visits to the department store just to watch him [illegible] his labor. I didn't believe [illegible] then, but it is. I speak [illegible] authority acquired by ex[illegible]. That young man may [illegible] seemed to be having an easy [illegible], but I expect he is working harder and enjoying it much [illegible] than at present, "somewhere in government service."

[illegible]TH OF AN IDEA.

[illegible] the nation became con[illegible] that women could, should [illegible] do the work formerly [illegible] man's prerogative, and [illegible] began to open industrial, commercial and agricultural [illegible] to women, the idea grew on [illegible] American citizenship as the [illegible] from several generations [illegible] worth protecting by every [illegible] effort. My first impression [illegible] some fresh air of labor con[illegible] with food production was [illegible] to help the country. Economy [illegible] never my long suit. But [illegible] was explained that if I took [illegible] job in town and the man [illegible] followed went to the country [illegible], I was increasing the [illegible] supply according to [illegible] efficiency methods, I could [illegible] it was preventing waste. [illegible] a question of [illegible] man can do [illegible] on a farm than a woman [illegible] the United States will not [illegible] the experiment of women [illegible]. If by taking a job in [illegible] could send a man to the [illegible] or army of fighters, [illegible] accomplishing a double purpose.

[illegible] out the result and ob[illegible] the result were two different [illegible]. It was first necessary to find [illegible] who wished to be relieved. [illegible] difficult propositon to walk [illegible] apparently-well-satisfied [illegible] to take his job and [illegible] to the country. During [illegible] of search I saw men waiting [illegible] customers in department [illegible] waiters in restaurants, [illegible] operating typewriters, men [illegible] men clerks in offices and [illegible] by the dozens. Women [illegible] proved themselves capable of [illegible] places.

[illegible]WORK OR FIGHT."

I had lost hope of getting [illegible] job, Provost-Marshal-[illegible] Crowder came to my assistance with the famous "work-or-[illegible]." Reading that order [illegible] brought to my mind a [illegible] of the handsome young man [illegible] the elevator. The more [illegible] of the young, vigorous [illegible] going to waste there, the [illegible] became. I decided I [illegible] a determined effort to [illegible] job, and, with the backing [illegible] United States Provost-Marshal-[illegible], the purpose seemed [illegible] of accomplishment.

[illegible] calling on the employment [illegible] to do with the particular [illegible] picked out, visits were [illegible] several large office buildings [illegible] women are employed as [illegible] operators. Each had a [illegible], but in two cases I was [illegible] opportunity to learn the [illegible].

I had filed applications at [illegible] and at several office [illegible]. I received notices from a [illegible] store and an office building [illegible]. Whether fate or some[illegible] directed the affair, the [illegible] from the store where my [illegible] young elevator man was [illegible]. Within an hour after [illegible] the notice I was talking [illegible] superintendent.

[illegible]'t an opening just [illegible]," said, "but we will have [illegible] few days. We are going [illegible] all women elevator operators [illegible] fast as we can make the [illegible]. Two or three of our pres[illegible] operators come under the [illegible] fight" order and we ex[illegible] place them by women if [illegible]. It will be necessary for [illegible] you in several days learning [illegible]ties. If satisfactory progress [illegible] we can promise you a [illegible] a month. You can start [illegible]."

[illegible] HE WAS GONE!

[illegible] presented to the tutor (I [illegible] is the word) under whom [illegible] learn the duties of the [illegible] all rules of romance and [illegible] tutor should have been [illegible] tutor who first drew my attention [illegible] to the possibility of running [illegible]. But it wasn't, and although [illegible] tried indirectly to find [illegible] become of him, the most [illegible] was that he had quit his [illegible] days before the "work or [illegible]" became effective.

[illegible] completing all preliminaries [illegible] I decided it might be [illegible] to look up the other [illegible]. This was from a [illegible] with a complete bat[illegible] elevators requiring a crew [illegible] one operators and start[illegible].

[illegible] begin the apprentice[illegible] the next day, and it would [illegible] days before being needed [illegible]. I agreed to be around [illegible] 8 o'clock the next morn[illegible].

[illegible] time my career as a h[illegible]

Lord Northcliffe.

"Wherever Lord [illegible] writes Charles H. [illegible] "Flashes from the Front" [illegible] him most to be heard [illegible] paper tribe. If the [illegible] one side of the [illegible] nalistic profession of [illegible] Lord Northcliffe's [illegible] between them and [illegible] herd with those who [illegible] life-long associates, [illegible] retains sympathy and [illegible] whose ability he [illegible] ability in any other [illegible] endeavor. He is [illegible] but good-hearted to the [illegible] fellow journalist ever [illegible] in vain for legitimate [illegible] his work. He is [illegible] but always proud of [illegible] and willing in any [illegible] up and be counted [illegible]."

"Motives in English [illegible]

In "Motives in [illegible] by Robert Naylor Wh[illegible] aor of English [illegible] University, the [illegible] from Sir Thomas [illegible] Mitford, with a [illegible] Mitford to the [illegible] chronologically [illegible] to the dates of [illegible] their first novels; [illegible] presented is not [illegible] English fiction, but [illegible] variation in atmosphere, dialogue and character."

Isaac F. Marcosson.

Isaac F. Marcosson, [illegible] his trans-Atlantic [illegible] has just sailed on [illegible] Europe since the [illegible] war. On his present [illegible] include England, [illegible] land, Holland, Italy [illegible] travels. In England [illegible] will deliver a [illegible] the principal cities [illegible] American war activities [illegible] can war preparations. [illegible] "The Business of War," [illegible] the same cordial [illegible] land that has been [illegible] the United States, [illegible] large edition has been

By Edward
& Co., New

eface be-
is romance
udice any
exists a
ion with a
to be dull
impossible
ity of bra-
d "punch."
d of that
story."
on to re-
it will
cannot be
genuine
ed," but
ritual, of
vilege and
rth is ac-
hand and
all avail-
e Vestals;
riptions re-
age in Ro-
n say way
inferences
or record-
which add
and every
revival of
th the Ves-

dence per-
White has
with that
phase of
om has in-
ingly dif-
, and one
timate life
the sacred

self—it has
e "punchy
Unwilling
ting book;
author ex-
bilities of
ent. He
creates in-
and inten-
e "punch."
o do that;
rative art,
value that
he can af-
e of story
There are
of White's
ngaria, the
e into the
tator who
she loves,
for a larger
e she loves
the arena,
tor is sent
last, worn
es on the
e the Em-
courage,
to be a vas-
pestilence
and she is
aiden and
service. A
girl, some-
te the re-
office, she

e amuses
ptials and
national
out upon
xample of
r-Schrech-
n the rem-
hofen, the
translation
published
Co., under
le Flyer."
eeting be-
other and
of many
an had ar-
the two
rly in the
h of his
ged in an
r's broth-
ther and
with the
father. I
English-
he author
forward.
have just
" was his
lated that
n blessed
ough we
that the
delighted

nerity.
of Arnold
ed book,
may ima-
g a kind
nating, in
in which
rushed in
may well
e been in-

e poetess,
rs of the
a French
e up the
d Trans-
ce: "He
hall have
ill be al-
e had al-
itaph and
ons: 'You
nor in!'"
ccure in
friend, in
of parting
profession
eautiful—
a ship on
support a
to earn a
er being
f all. Yes-
went and

endears herself to the Roman
much as she is likely to endear
self to the reader who is not
critical in his inspection of the
familiar plot-machinery which
a disappointed lover the role of
lain to accuse her of conduct
coming a vestal, and which
her eventually to reprieve—with
most unpardonable charity—
same villain.

Now many people who
scarcely another thing of the Ve
are aware that those found
(and a charge was often tanta
to a conviction) were buried
Brinnaria does not want to be
alive. She is probably the
woman in Rome, and her
which she entered at the age
—is drawing to a close; so she
mits, or rather suggests, a test
requires, or seems to require
miraculous intervention of
herself—a test which legend
corded to the Vestal Tuccia.

The author says "the
were very far from being
they are represented to have
by unsympathetic modern
on them. Practically all
writers have been unaware
with the Romans, for the
were pagans and all modern
on them have been more
Christians, chiefly interes
pagans because most pagans
in the later centuries came
Christianity. With that fact
foreground of their thoughts
with the utterances of Rasche
tics and dilettantes will be
most modern writers assert
they sincerely believe, that
mans had only the vaguest and
lukewarm religious faith, n
vivid devout convictions at all
facts are entirely the other w

And it is by showing just h
facts were the other way, by
a detailed and thorough st
the Vestals, that Prof. Whi
written a book which, bef
peared as a serious study
the fictional element, would
solemn consideration and
secure praise of pundits; be
lieve it an infinitely finer be
finer achievement that he ha
all that and also breathed
breath in the inky flesh of
ous characters. There is n
why it should not be a new
manent value, and valuable
many lesser phrases that l
tastic base. The character
Brinnaria is exceedingly
His heroine is only ten yea
when the story begins and
purposes of the story she
pear much more mature;
the end she is forty and
have lost any of the youth
and charm that convention
of heroines. Flexinna, a min
acter, is also distinctly
mo a little more vaguely,
modus is taken out of his
embalming and presented a
and blood emperor, while
has as much dignity (and
manness) as in the prim
trait that Pater has drawn
cus the Epicurean."

I was left on the platform
implored me to be prudent,
myself if the Pamir should
forget my amour-propre and
was an officer and to think
I swore! But you know
fessional honor is. I kn
lying. I knew that if the c
came, the sailor would
husband. What an
ing." The "Odyssey"
called in France "the
tant war book of 1917."

Lord Northcliffe.

"Wherever Lord North
writes Charles H. G
"Flashes from the Front," s
him most to be head of th
paper tribe. If the nobl
one side of the road and
nalistic profession on the o
Lord Northcliffe a chance
between them, and he w
herd with those who have
life-long associates, with
retains sympathy and
whose ability he rates hi
ability in any other line
endeavor. He is quick
but good-hearted to the
fellow journalist ever appe
in vain for legitimate
his work. He is never
but always proud of his
and willing in any compa
up and be counted a

"Motives in English Fiction."

In "Motives in English
by Robert Naylor Whitfie
sor of English literature
University, the English
from Sir Thomas Malory
Mitford, with a glance be
Mitford to the present, h
chronologically arranged
to the dates of the pub
their first novels; and the
presented is not only a
English fiction, but a v
variation in atmosphere,
dialogue and characteriz

Isaac F. Marcosson.

Isaac F. Marcosson
his trans-Atlantic
has just sailed on his
Europe since the beginn
war. On his present journ
include England, France
land, Holland, Italy and
travels. In England Mr.
will deliver a course of
the principal cities dealing
American war spirit and
can war preparations. His
"The Business of War," h
the same cordial reception
land that has been accorded
the United States, where
large edition has been

Has Tried It.

OMAN FINDS THAT RUNNING AN ELEVATOR IS "SKILLED" LABOR.

Planting Man Power to Help Win War Quite Different from Pushing Button in Automatic Lift in Apartment House—Still, It's Lots of Fun.

BY CLARA B. WATHEY.

ish hair, curly, brown
He was about 26, and
ed denial a handsome
was also evident that he
ersations. Never was
ture back of that magnifi-
of hair. And he wore
ough, to be fair, it is
that that was to protect
from blisters. His uni-
to perfection, and there
he was an added attrac-
ours where he operated
. It is possible that
ation hair ribbon or wom-
that was purchased because
ening power of the ele-

I first heard the call of
women, my thoughts
the young man described.
n't seem much difficulty
ning that elevator. There
the apartment-house, and
that every time I left
ment. All you did was to
button indicating the floor
ed and the car dropped or
to desired position. Noth-
about it, and it didn't
quire the services of as
rdable soldier as the young
job attracted me.
ccasional visits to the de-
ment just to watch him
labor. I didn't believe
an, but it is. I speak
liberty acquired by ex-
that young man may
ed to be having an easy
but I expect he is work-
hard and enjoying it much
than he is at present, "some-
overnment service."

BIRTH OF AN IDEA.

My notion became con-
that women could, should
and in the work formerly
to man's prerogative and
ed to begin to open indus-
mercial and agricultural
ations, the idea grew on
me citizenship as the
of several generations
been protecting by every
in its power. My first impression
the form of labor con-
and production was the
to help the country. Eco-
ather my long suit. But
explained that if I took
job in town and the man
would went to the country
for, I was increasing the
food supply according to
ern methods, I could
ute to the preventing waste.
ddition a man can do
on a farm than a wom-
United States will not
experiment of women
ed by taking a job in
send a man to the
ds or army of fighters.
ishing a double pur-

ng the result and ob-
which were two different
was first necessary to find
ne suited to be relieved.
the proposition to walk
apparently-well-satisfied
and to take his job and
the country. During
much I saw men wait-
customers in department
, waiters in restaurants,
ing typewriters, men
ce clerks in offices and
by the dozens. Women
d themselves capable of
there.

FLIGHT OR FIGHT."

My last hope of get-
any job, Provost-Marshal-
came to my as-
the famous "work-or-
Reading that order
brought to my mind a
handsome young man
elevator. The more
of the young, vigorous
ing to waste there, the
became. I decided I
a determined effort to
and, with the backing
United States Provost-Mar-
the purpose seemed
of accomplishment.
ing on the employment
to do with the partic-
ished cost, visits were
several large office build-
women are employed as
erators. Each had a
, but in two cases I was
portunity to learn the

and filed applications at
and at several office
received notices from a
store and an office build-
Whether fate or some-
directed the affair, the
from the store where my
young elevator man was
within an hour after
the notice I was talking
superintendent.
ort an opening just
, "but we will have
few days. We are going
all women elevator opera-
as soon as we can make the
ge or three of our pres-
s come under the
ight" order and we ex-
place them by women if
will be necessary for
or several days learn-
. If satisfactory prog-
ess we can promise you a
month. You can start

HE WAS GONE!

I reported to the tutor (I
the word) under whom
were the duties of the
ll rules of romance and
tutor should have been
one who first drew my at-
to the possibility of running
elevator. It wasn't, and al-
though indirectly to find
reasons of him, the most
was that he had quit his
b before the "work or
ight" became effective.
ompleting all preliminaries
I decided it might be
well to look up the other
job. This was from a
ho was requiring a complete bat-
tery of operators and start-

to begin the apprentice-
the next day, and it would
days before being needed
agreed to be around
o'clock the next morn-

ON MY CAREER AS A E-

boring woman began. The work is not unpleasant and certainly not lonesome. The mechanical skill needed is not extensive. The elevator is operated by a lever that swings along a graduated scale on which is marked "up," "down" and "stop." The speed of the car is regulated by the distance the lever is moved toward the up or down point. A full sweep of the lever, as I learned the first time I handled it, starts the car with a jerk that lands you half way to the next floor before you catch your breath. Only practice can make a person perfect in stopping at floors.

There is no such thing as unskilled labor. No matter what the job, some skill is required. That was proved to me on the elevator. It looked so easy just to swing that lever back and forth, but it takes skill and lots of it to make the car answer the lever with exactitude and nicety required.

RUSH HOUR WORK.

The rush intervals began about 7:45 in the morning and continued for probably an hour. During that time all ascending cars were crowded and must be dropped from the top with extra speed to make up for the time lost in stopping at each floor going up. Then again the rush for luncheon at noon, back again at 1 o'clock, and again at around 5 p.m. the rush is heavy. At other times of the day the work is easy.

I found, for one thing, that Los Angeles either is singularly free from the so-called masher, or else there is something preventing the activities of the species in that particular building. I talked with several of the girls regarding their experiences with "fresh" men and not one had had any unpleasantness. That record covered more than a year and speaks well for the Southland's manhood.

At the office building the uniform consisted of a short skirt and a short-cut suit coat, both of a dark-blue color and made of good material. Each girl furnished her own uniform, but I understood the company would advance the cost if necessary.

I remained on the job from 8 a.m. till 4:30 o'clock that afternoon, with half an hour off for lunch. I wish I could have kept the job. I enjoyed the day and there was not an unpleasant experience to record. A large sign in the elevator declared it a violation of law to speak to the operator. Whether the law is such doesn't make much difference so far as the protection of the girls is concerned. They do not need the protection. It is a consensus of experience that woman is accepted as a member of the working community and so long as she remembers that fact herself she will find no one paying any attention to the feminine.

"HANDLING" WOMEN.

At the department store the work was much more difficult. Most passengers are women, and, from the depth of my experience, I am ashamed to confess that handling a crowd of women is vastly different from handling a crowd of men.

The office building elevators during the rush hours were filled with men and most of the observations were humorous, certainly good natured; during the rush hours at the store the elevators were filled with women and the observations were—well, different, to say the least.

The rush hours at the store were not so well regulated as at the other place. There might come a rush at any time, and during the eight hours I put in there I did not see the operator of any elevator seated even for a minute. Each of the several floors of the building has a different variety of goods. The elevator operator is supposed to call the list of each floor as it is reached. With from ten to twenty different articles on sale on each floor, and those constantly changed, and with the sales in different departments to remember, there is a constant strain on both mind and voice.

I hadn't been twenty minutes on the elevator before that much-bedevilled man had been "called down" by two customers, one floor walker and a department chief. And in no instance did I think the calling was warranted. The operator only laughed when I questioned him about it. "That's part of the job," he said. "I count those things in with the salary at the end of the week. As long as the weekly envelope covers the 'calls' I can stand it."

However, at that it is part of the job, and we women who expect to get and hold our places in industry, trade and commerce must be prepared to take the bad along with the good. But operating an elevator in the Los Angeles business world is considerably more than just pushing the button in a well-trained lift in an apartment-house.

SAILORS' SWEET TOOTH.

Sixty Thousand Dollars Worth of Candy is Eaten Monthly by Sailors at Great Lakes.

Much comment has been heard upon the statement made in the Bulletin recently that only one-fourth of a pound of sugar was allowed to be served each man in Great Lakes in all the food placed before him each day.

"It's bad not to have enough sugar; our systems need it," one bluejacket was heard to remark.

If anyone doubts that the sailors at this station get enough sugar to eat, let him look at the records which show how much candy the ship's stores sell.

During the months of April and May, and thus far in June, according to Assistant Paymaster James D. Boyle, who is in charge of the eleven stores, the men at Great Lakes consumed $175,000 worth of candy.

SOME APPETITE FOR SWEETS.

This money is spent in buying on an average 50,000 pieces of bar candy every week, not counting 20,000 bars of chocolate. Three thousand large boxes of candy are purchased every seven days. In the same length of time 10,000 packages of crackerjack are consumed. The Great Lakes sweet tooth also demands over 15,000 packages of cakes and cookies every week.

Besides these tidbits, the pay envelopes are considerably thinned by purchases of tobacco in various forms. Between May 22 and June 12, just 2,040,000 cigarettes from ships' stores went up in smoke. At the close of a week's business the stores invariably find they have sold about 20,000 cigars and 14,400 packages of tobacco. Of course matches are necessary to smoking, and although apparently no one ever buys matches, judging from the amount of borrowing done, those who know insist that 1,020,000 boxes of matches are sold weekly.

SOAP AND JAM.

Of course it is only natural that with all of the reviews being staged of late, shoes become dusty, and the stores now sell 10,000 cans of blacking each week. Other articles are sold in large quantities every week, including 5000 bars of washing soap, twice as much toilet soap, and innumerable jars of jam.

So, after all, Mr. Bluejacket gets enough sugar in his system, thanks to his hankering after good things.

As the hot weather continues, it is expected the sale of ice cream cones will become enormous. Eleven stands are being erected to handle the cone fans, and already, with only four stands in operation, an average of 1000 cones an hour is being sold.

A profit of 15 per cent. is made on all goods sold, which money goes into the coffers of the Athletic Association, according to Mr. Boyle, who said that $18,000 was netted last quarter.

As these figures do not include the amounts sold at the Navy Relief canteen or cafeteria, some idea of Jack's appetite for sweets may be gained.—[Great Lakes Bulletin.

Souvenirs for Susie."

Don't go hunting "souvenirs for Susie" when you next go up front. If you do, you are more than likely to deprive Susie of the only Souvenir she really wants to have you bring back from the war—namely, yourself.

"During the recent battle of Seicheprey, the Germans, in addition to mining the village before they were driven out, scattered helmets, bayonets, belts and other equipment about temptingly; counting on the fondness of American soldiers for souvenirs. Each was attached by a wire to high explosives, and a few American soldiers, eager for keepsakes, were wounded in this fashion."

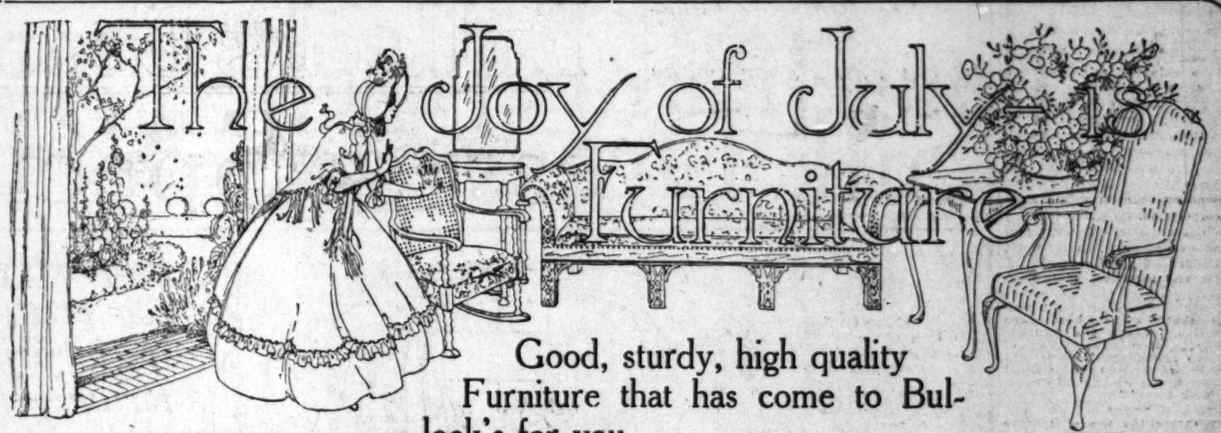
The quotation is from the report of a news agency correspondent who was up there when it happened, who saw, and who knew. Souvenir-sapping is one of the Boche's favorite little dirty tricks. A word to the wise.—[Stars and Stripes, France.



Engraving
that expresses
personality

Artistic Creations
Cards—Stationery
Announcements

Times-Mirror Printing & Binding House
The Home of Quality and Service
118 South Broadway
Phone—Bdwy 1873—10519



Good, sturdy, high quality Furniture that has come to Bullock's for you.

—It has come to Bullock's because Bullock's went out after it—determined to get it, if it were possible—

—This was months ago—much of this furniture is not being manufactured today—and this should emphasize how important and notable this furniture is in itself.

—But listen—the most remarkable features of this furniture are the prices for which it may be obtained at Bullock's.

—*"The Joy of July" is the joy of almost unbelievable prices on furniture of unusual character.*

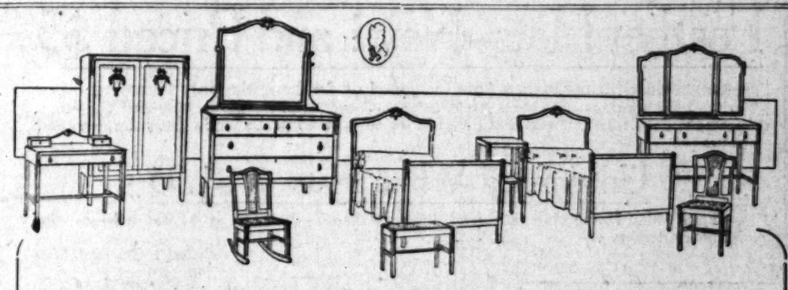
—You will find, if you come to see (and you should come to see)—you will find much to surprise you—much that will seem not possible—but you will find all to be tangible and true and eminently desirable.

—You will find "The Joy of July" is developing into the "Joy of Years" for those who have bought furniture at Bullock's the past few days.

—*On this page are a few prices introductory to two great floors now ready for you at Bullock's. Come!*



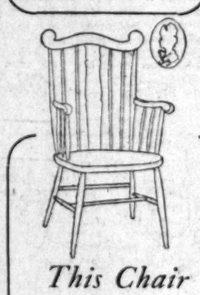
This Chair
$6.95
—"Windsor" chair of early American days. Made of birch, dull finish mahogany, with extra high back and extra brace supports—saddle shaped seats, suitable for breakfast room or hall—$6.95.



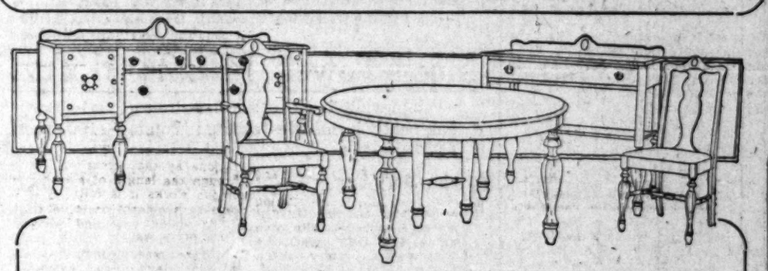
10 Piece French Gray Bedroom Suite $399.50
—A most attractive bedroom suite in two tone French gray enamel on mahogany.
—A Louis 16th style of rare merit and a product of America's finest work shops—cabinet work and finish of a highly superior sort.
—The suite consists of large dresser—Triplicate mirror toilet table—Chiffonette with tray drawers—Desk—Night Stand—Twin Beds—Chair, Rocker and Bench—$399.50.



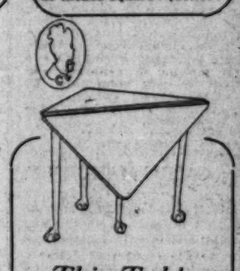
Sewing Table at $19.75
—A distinctly new type of sewing table with cleverly concealed rotary sewing compartments. Resembles an ordinary stand table when closed. Made of solid mahogany in Queen Anne design. Top is 18 inches square—$19.75.



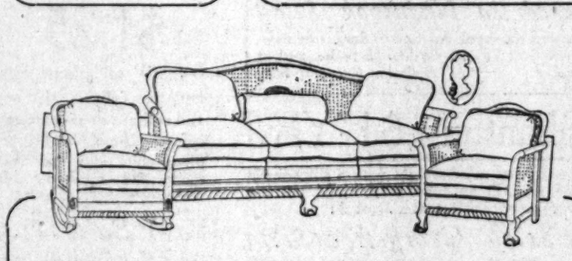
This Chair
$3.75
—A misses' arm chair of the well known colonial Windsor type—of mahogany finished birch. Good sturdy construction. Just a few to go at $3.75.



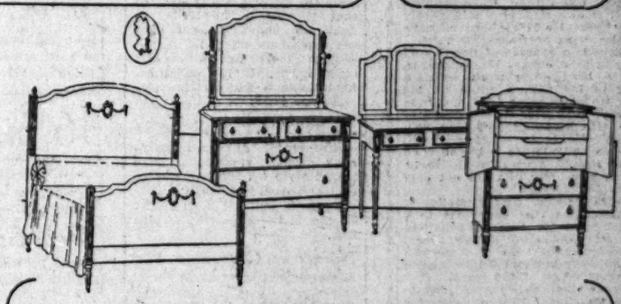
Early American Dining Room Suite $303.75
—Early American dining-room suite of unique spinet motif. Massive proportions in selected mahogany—excellent cabinet work and superior finish.
—The Buffet is full 6 feet long and has removable lined cutlery tray in drawer—$100. Service Table is 42 inches with shelf high enough from floor to be of use, $37.50. The Extension Table has 54 inch top and extends to seat 12 persons, $77.50. The Chairs have full box seat with mulberry tone leather upholstery—$13.75 each; with arm chair to match at $20.00.



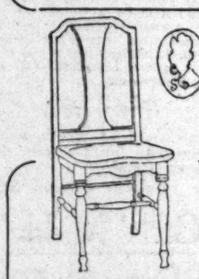
This Table
$21.50
—A unique dropleaf corner table of early American design. Made of selected solid mahogany in dull polish finish, with carved claw and ball feet. Top is 30x30 in. $21.50.



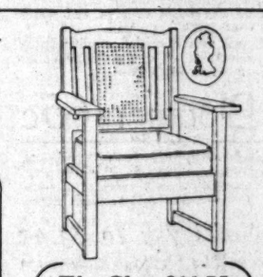
Solid Mahogany Living Room Suite $291.50
—A 3-piece ultra modern suite of Chippendale motif. Beautifully hand carved with cane panels in back and under arms, with carved medallions in back panels. Double seat construction with loose pillow cushions covered in rich damask. Easy chair $74.50—easy rocker $77.50—davenport $139.50.



French Design Bedroom Suite $159.00
—This splendid suite is of Louis 16th period, finished in rich antique ivory enamel. Quality is excellent—drawers run easily and are dust proof. A rarely found value that may be had in open stock if desired, i. e., beds (all sizes,) $34.75. Dresser $49.75. Toilet table $34.75. Chiffonette with mahogany tray drawers, $39.75—complete at $159.



This Chair $4.95
—Mahogany bedroom or desk chair in William and Mary pattern. Dainty and graceful. Saddle shaped box seat.
—Also rocker to match—$4.95.



This Chair $11.75
—A splendid "Craftsman" arm chair in fumed oak with Spanish leather spring seat and cane panel back—$11.75.



This Foot Stool at $18.75
—Massive mahogany foot stool—an Empire Colonial reproduction in beautifully figured mahogany. Top is 16x20 in. covered in tapestry or velour—$18.75.

Seventh Floor

Bullock's
Los Angeles



Easy Rocker at $39.75
—Early American pattern Easy Rocker. Also arm chair to match. A roomy, comfortable rocker of compact proportions. It fits and rests you thoroughly. Hair upholstered throughout, soft spring seats. Covered in excellent quality tapestries. The Rocker $39.75, Arm Chair $39.75.



Easy Chair $29.75
—A Sheraton easy chair in solid mahogany frame and finest curled hair upholstering. Very neat and compact. A chair suitable for living room or boudoir, covered in gray covert cloth, $29.75.

THE HELPING HAND.

"How far that little candle throws his beams!
So shines a good deed in a naughty world."

In the shipyard at Vancouver, Wash., there is a woman who is working successfully as a caulker. Mrs. G. R. Underwood, who has two sons in the United States Army, both now overseas, determined to seek a place where she could serve her country to the best advantage, and she found employment with a shipping corporation.

"On one occasion, when her four assistants failed to appear for work, Mrs. Underwood alone managed the machine and kept the supply flowing steadily out to the men in the yards, so that no caulker had to wait for his oakum," said the head of the corporation. "She works until she is ready to drop. The vision of those two magnificent boys is constantly before her, and she feels that every stroke she puts in safeguards them 'over there.'"

Forswearing the use of tobacco for a month, prisoners in Great Meadow Prison, Glen's Falls, N. Y., have started a "smoke" fund for American soldiers and seamen. Every convict is supplied by the State with a package of tobacco on Saturday nights. On a recent Sunday nearly every prisoner dropped his package into a basket on which was pinned a poster reading, "Tobacco for the men of our army and navy." Nearly 200 has been contributed in cash.

The woman who is head of the colored Red Cross work in Chattanooga, Tenn., is an enthusiastic and efficient worker in all war-relief agencies, according to Bishop Lambuth of the Methodist Episcopal Church, South. Her father, who is a negro of wealth, had donated fifty head of cattle and sheep to the American Red Cross. The proceeds of the sale of the cattle and sheep will be used for the furtherance of work in the State and for the purchase of Red Cross supplies.

Tubercular soldiers of Minnesota, rejected by the army or returned because of prevalence of the disease, will be helped by the Red Cross chapters of the State. A cooperative plan for their care has been arranged by officers of the northern division of the Red Cross, the State Advisory Tuberculosis Commission and the Minnesota Public Health Association. By the plan, local Red Cross chapters will investigate the circumstances resulting in return of a Minnesota soldier and then will notify the public health association and members of the tuberculosis commission, who will arrange for a diagnosis. If the soldier is committed to a sanatorium, expenses will be borne by the local Red Cross chapter in the soldier's town or city.

About 4000 orphan children and many times that number of grown-ups were guests of the Brooklyn Lodge of Elks at Ebbets Field. It was the annual field day for orphans, who were taken from institutions to the field in automobiles provided by members of the lodge. After a parade of children, headed by the bands from St. John's Home, Hebrew Orphan Asylum and Shannon's, the little folk enjoyed a circus. It included clowns, acrobats, aerialists and trained animals. A feature was the dedication of an Elks' service flag containing 371 stars. Congressman John J. Delaney, Exalted Ruler, presided.—[New York World.

OAKLANDER SAYS CAMPS MAKE MEN.

Life in training camps makes up for all that is desirable in the way of physical and moral education, according to the opinion of John R. Glavin, an Oakland boy now with the One Hundred and Eighteenth Aero Squadron at Brooks Field. Writing to "The Boys of Oakland," through the Tribune, Glavin says:

"Just a few lines to let you know how myself and a few of my old pals are getting along here. If the mother or the wife of any khaki-clad boy now in camp is worrying about him, let her please, in the language of Chimmie McFadden, "forget it." He is a better man in every sense than when he left her. His own mother would hardly know him. He is as hard as nails and almost as brown as his shirt.

"There is a sparkle of health and vigor in his eyes. He comes in from a hard day's work with a swing in his gait, a smile on his lips. He is learning that a canvas cot may be sweeter than a couch of down. He is getting good food, well cooked. He is far from any evil influence and his life is in the open among simple, pure-minded folks, and the men over him are not only officers but fathers.

"He is learning that discipline is the best thing that can come to a man, because it teaches belief in one's self and one's fellow men. These American sons of American mothers have blossomed into men in the truest sense of the word.

"Here's what we do every day in camp: Reveille, 5:15 a.m.; assembly and calisthenics, 5:30; mess, 5:45; drill, 6:15; to work at 7 a.m. until 11:30; dinner, 12 m.; return to work, 1 p.m. until 4:30; retreat, 5 p.m.; supper, 5:30; taps, 9:30; tatoo, 11 p.m."

PASTORS THANK CITY.

Committee Expresses Appreciation of Courtesy of Council in Matter of Taxes.

A committee of ministers yesterday sent a communication to the City Council expressing the sincere thanks of the pastors of Los Angeles for the courtesy shown them by Chairman Mallard of the Finance Committee and Deputy City Clerk Robert Dominguez in protecting the church against special taxation. The Council has adopted the policy of refusing to collect taxes upon church property whether the owners file the necessary affidavit required by law or not.

In referring to Mr. Dominguez the committee said he is the kind of employee the citizens of Los Angeles having business at the City Hall wish to meet in a public office. Mr. Dominguez has been an employee of the city for twenty years. The committee of pastors consisted of Charles H. Walton, First Cumberland Presbyterian Church; George Steed, South Main-street Methodist Episcopal Church; W. C. McIntire, Edendale Methodist Episcopal Church; E. Payne, Harmony Baptist Church.

See Bullock's Other Advertisements in This Paper Today

Bullock's Basement Store

See Bullock's Other Advertisements in This Paper Today

Silk Dresses---Specially Priced---$9.75



Bullock's was fortunate in securing 100 pretty silk dresses at a very special price—and this is your good fortune—for these dresses are to be sold—Monday—at the very special price of $9.75.

—A few from among the many styles are illustrated—and they may give you an idea of the unusualness of the effects—the quality of the materials and the finishing touches are in keeping—

—Here are dresses of crepe de chine, satin and taffeta, in black, navy, brown, green, sand, Pekin and rose—touches of embroidery relieve the plainness of some of them—then there are the surplice and Eton effects with embroidery and beading, while others have vestees that are either tucked or trimmed with fancy stitching—Dresses that are exceptional in every sense of the word—when priced at $9.75—

Bullock's Basement Store

—The demand this year is greater than ever before for—Women's

Khaki Garments

—it may be that it is because of the [illegible] and the fact that women are doing many different things than they have done before—

—It may be that women have realized the unusual service and comfort Khaki garments give.

—But whatever the reason—the fact is that the demand for Khaki is greater than has ever been.

—There are Khaki Riding Suits, Walking Suits, separate Skirts, Middies, Coats, Breeches—in fact, it would be hard to think of anything in the way of Khaki Garments women that is not carried—and very reasonably priced in this Women's Section of

Bullock's Basement

Feather Hats--New! and Priced $5

—snug, close fitting turban hats fashioned of feathers, the only trimming being in the back where wings give a jaunty effect—Come in black, white, blue and tan—they are new, decidedly new and that they can be sold at $5 is Bullock's good fortune and yours—

Untrimmed White Hats at $1.95

—White Milan Hemp Hats in several different shapes—featured at $1.95 each—in the Millinery Section of

Bullock's Basement Store



Men's Shirts $1.15

—soft cuff shirts for summer wear—made of crepe madras, poplin and percale—they are cut full body size, finished with wide shoulder yokes, faced sleeves and double turn back soft cuffs—

—Clean, perfect shirts—values that it will be impossible to duplicate under present market conditions—at $1.15.

—Then there are some soft collar shirts, the low collar being attached—many striper patterns—at $1.15.

Nainsook Union Suits $1

—the small checked nainsook suits, sleeveless, knee length style for summer wear—cool and comfortable, $1 suit.

—There is a little light weight of the same style suit at 65c suit.

Nainsook Garments 35c

—sleeveless, coat style shirts and knee length drawers—sizes 34 to 42 in the shirts and 36 to 40 in the drawers at 35c garment.

Balbriggan Garments 75c

—shirts and drawers—short or long sleeve, knee or ankle length—sturdy weight—exceptionally good values at 75c each.

Socks, 2 Prs., 55c

—fine cotton lisle socks in black, tan, white, gray and Palm Beach—have reinforced toes and high spliced heels—perfect socks in sizes 9½ to 11½ at 2 pairs for 55c.

Suspenders at 35c

—made of firm weight, wide striped webbing—neatly mounted and finished with strong buttonholes—35c pr.

Pajamas at $1.95

—a special purchase of men's pajamas of striped sateen, sports cloth poplin and fine mercerized fabrics—finished with frog fasteners—all regular sizes, specially priced at $1.95 suit.

Bullock's Los Angeles

Lingerie Waists at $1.95

—voile waists in semi-tailored, fancy and Buster Brown effects—in sizes 36 to 46.

—The fancy and semi-fancy waists are trimmed with lace, embroidery, hemstitching, tucks, pearl buttons—while in the tailored waists you will find many well liked features

—Nice fitting waists that are clean, fresh and crisp, $1.95.

Bullock's Basement Store

Huck Towels 14½x24 $1 doz.

—plain white huck towels that are soft and absorbent, neatly hemmed—featured Monday—100 dozen at $1 dozen—

72x90 Sheets 85c

—seamed sheets, firmly woven bleached muslin of a grade that will offset the well welded center seam. Pillow Cases at 25c—42x36 inch.

Semi-Silk at 25c

—a washable weave that is sheer, cool and serviceable—in black, white, pink, blue, green, yellow, tan, lavender and other colors—a value at 25c yd.

Bath Towels $1.90 doz.

—17x32 inch and 17x34 inch firmly woven, soft finished absorbent Turkish towels—hemmed ends—specially priced at $1.90 dozen.

36 in. Mercerlin Nainsook $2.85

—a highly mercerized nainsook for fine undergarments—a soft, even weave—just 75 10-yard bolts to be sold at $2.85 bolt—Monday.

Bullock's Basement Store

36 in. Shantung $1 Yard

—a silk mixed weave of good weight with a silky luster—comes in white, rose, green, blue, gray, khaki, wistaria and pink—A very serviceable material at $1 yd.

Wool Serge $1.10

—36 in. wool storm serge of good weight in black, navy, Alice, Copenhagen, brown, gray, green and wine—

Georgette at $1.75

—good quality georgette crepe in black, white and pretty shades for street or evening frocks.

Bullock's Basement Store

Girls' White Middies $1.25

—regulation style middies of a good quality twill—have short sleeves, laced up the front and sides—sailor collars with colored trimmings, or with blue and white or pink and white striped collars—sizes 14 to 22—at $1.25.

—Then at $1.50—are the all white middies with long sleeves, laced up the front, regulation style, the sailor collar being finished with narrow braid—sizes 14 to 22—

Girls' White Bloomers 65c

—White twill bloomers made with plenty of fullness, gathered at knee with elastic band—finished at waist with stitched band and 4 buttonholes—Sizes 4 to 8 years at 65c—10, 12, 14 years, 75c pr. —Bullock's Basement Store.

Girls' Bathing Suits 75c to $3.95

—suits for the tiny tots as well as for large girls—sizes 22 to 36—

The Suits at 75c

—knit suits with round necks, short sleeves, button down front—gray only in sizes 22 to 30.

Knit Suits $1.95

—part wool knit suits made low neck, no sleeves, slip-on style with regulation skirt—sizes 22 to 28—bright colors.

—Then at $3.25, $3.95 are suits for larger girls, sizes 28 to 36—the worsted and wool suits—many styles and color combinations.

Women's Tub Skirts $1.95

—well cut and nicely finished wash skirts of white pique and novelty stripes—cut plain in front and gathered in back—button all the way down the front, while others button only part way.

—Skirts with many differently cut and finished pockets—the long double hip pockets as well as the patch pockets included—sizes 24 to 38—priced $1.95.

Bullock's Basement Store

Camisole Points 15c

—19c and 25c yard—lace points with beading tops—pretty patterns in various widths—very good lace at 15c, 19c and 25c yd.



Boys' Wash Suits $1.25

—made of plain white, and tan fabrics, the belts and collars are of contrasting colors—These are the two-piece suits and are neatly made and finished—Good size range at $1.25 suit.

Wash Suits $1.50

—are of galatea and gingham in different stripe and color combinations—belted styles finished with contrasting color—then there are suits of chambray in the plain light blue—sizes 3 to 8 years—$1.50.

Boys' Rompers 75c

—woven striped rompers in the short and long legged styles, made with high or low neck, neatly trimmed and finished with contrasting color—belted and drop seat at less than the market cost today—sizes 2 to 6 years—at 75c.

Boys' Straw Hats 65c

—$1 and $1.50—in white, blue and burnt—many different styles.

Bullock's Basement Store

Girls' Middy Skirts $1.50

—white twill skirts that are pleated at the waist—finished with generous hem—the small sizes 6 to 14 are attached to muslin waist, while those in lengths from 30 to 36 inches have a stitched band—$1.50 each.



275 New Wash Dresses at $5

—Sample Frocks and that accounts for the lowness of the price—for $5.95 instances does not represent the cost of manufacture.

—Summer Frocks for street and afternoon wear—Frocks of fancy corded voile, and plaid ginghams and of other materials—Note the illustration, it may give you some of the effects—attractive, summery models with many of the very late style

—Sizes 14 to 18 and 36 to 44 are to be found in the assortment. 275 dresses every one marked at $5.95.

Women's Stockings, Specially Priced, 2

—a special purchase of women's cotton stockings that are to be placed on sale day, at 25c pair—Seamless stockings in black, white and colors—slightly imperfect—imperfections will not affect the wearing quality of the stockings—all regular sizes

Children's White Socks 19c pr., 3 prs.

—White socks only—in sizes 4 to 9—

Women's and Children's Footwear at $1.50 Pr.

—And if people only knew how extremely worthwhile and how unusual these are—there would be a crowd waiting for the doors to open at 9 o'clock—

—Children's, Misses', Boys' and Girls' High and Low Shoes—Mary Jane Tan Barefoot Sandals—Boys' Tan Scout Shoes, Patent, Gunmetal Button Shoes Canvas Athletic Oxfords—to be marked regardless of cost at $1.50, pair—Monday

—Women's Oxfords, Pumps, in a variety of styles—plain, Colonial, button oxfords of patent leather, gunmetal kid, *High Shoes* of gray, black and effects—a big assortment of styles, that will hurry away, at $1.50 pair—

—Not all sizes in any one style—but almost every size in the assortment—These are so unusual that they should hurry away at $1.50 pair—Monday in

Bullock's

Curtain Materials 12½c Yd.

—a clean-up of odds and ends of curtain materials—in good yardage lengths—at a fraction of regular price. Included are

Nottingham Nets *Plain Voiles*
Ribbon Edge Scrim *Colored Border Scrims*

—and some 36 in. Comfort Materials included at 12½c yd.

3-lb. Pillows at 75c

—19x26 inch pillows filled with 3 pounds of clean feathers and covered with fancy art ticking—Limit of 2 pillows to a customer—no phone or mail orders accepted—100 at 75c ea.

Blankets at $2.25

—60x76 inch double cotton blankets in white, tan, and gray—good weight—fine for apartment house use or for camping—very unusual quality and size for $2.25 pair.

Bullock's Basement Store

Laces 10c

to 75c yd.—The Filet laces are big assortment widths and prices Section of Store—

At 10c yard are the widths.

At 15c and 25c yd. the widths.

At 50c, 65c, 75c yd. widths in patterns suitable for lingerie frocks—

Bullock's Los Angeles

Clearing House
FOR THE ENTIRE SOUTHWEST
VOL. XXXVII.
CLASSIFIED INDEX
Classified Liners.
CLASSIFIED RATES.

ee Bullock's Other
Advertisements
This Paper Today

-$9.75

mand this year is greater than
re for—Women's

aki Garments

be that it is because of the W
fact that women are doing
erent things than they have ev
re—
be that women have recognized
ual service and comfort tha
ments give.
tever the reason—the fact remains
mand for Khaki is greater than
1180.
re Khaki Riding Suits, Walki
arate Skirts, Middies, Coats
in fact, it would be hard to th
t in the way of Khaki Garments
t is not carried—and very reas
in this Women's Section of
Bullock's Basement Sto

sses at $5.9

f the price—for $5.95 in
f fancy corded voile, of fine
tration, it may give you an id
y of the very late style ideas
ortment. 275 dresses all told

Laces 10c yd

to 75c yd.—the imita
Filet laces are carried in
big assortment of pa
widths and prices in this
Section of Bullock's Basem
Store—
At 10c yard are the ½ and ¾
widths.
At 15c and 25c yd. the 1 to 1½
widths.
At 50c, 65c, 75c yd.—the 3 to 6
widths in patterns espec
suitable for neckwear and
lingerie frocks—

Bullock's
Los Angeles

Clearing House
THE ENTIRE SOUTHWEST.

General Classified and Sports Section.

Los Angeles Sunday Times

Part IV: 10 Pages
COVERING THE COUNTRY.

VOL. XXXVII. SUNDAY MORNING, JULY 14, 1918. ON 'CHANGE {Where Men Meet For Barter And Where Things Are Doing.}

CLASSIFIED INDEX.

Page.
Agents 1
Apartments 1
Architects 1
Art Goods 1
Artists and Teachers 1
Attorneys 1
Auctions 1
Automobiles 1-2
Automobile Accessories 2-3
Automobile Agencies 3
Automobile Dealers 3-4
Automobile Garages 4
Automobile Repairing 4
Automobiles—Trucks and Tractors 4-5
Automobiles—Motor Cycles and Bicycles 5
Automobiles—Wanted 5
Automobiles—Miscellaneous 5
Baths and Massage 5
Bicycles 6
Boarding and Rooming 6
Boats and Launches 6-7
Books and Stationery 7
Business Chances 7
Business Opportunities 7-8
Business Property 8
Business Services 8
Carpenters and Contractors 8
Cemetery Lots 8
Chiropractors 8
Clothing 8-9
Coal, Wood and Coke 9
Collections 9
Dancing 9
Dentists 9
Dressmaking and Millinery 9
Electrical Supplies 9
Engraving and Printing 9
Entertainments 9
Excursions 9
Fancy Goods 9
Financial 9
Flowers, Plants and Seeds 9
Furniture 9-10
Furniture Wanted 10
Furniture—Miscellaneous 10
Garages 10
Gas Appliances 10
Glass 10
Hair Goods 10
Hardware 10
Help Wanted—Female 10-11
Help Wanted—Male 11-12
Horses, Cattle, Vehicles, Harness 12
Houses 12
Houses Furnished and Unfurnished 12-13
Houses Furnished and Unfurnished 13
Houses Wanted 13
Jewelry 13
Lands 13
Lands Wanted 13
Lands—Miscellaneous 13
Lawn Mowers 13
Legal Notices 13
Lodges and Societies 13
Lost and Found 13
Machinery 13
Machinery Wanted 13
Machinery—Miscellaneous 13
Manufacturers 13
Medical 13
Miscellaneous 13
Miscellaneous Wanted 13
Money to Loan 13
Motorcycles 13
Musical Instruments 13
Musical Instruments Wanted 13
Musical Instruments—Miscellaneous 13
Office Furniture 13
Office Furniture Wanted 13
Office Furniture—Miscellaneous 13
Optical Goods 13
Painting and Decorating 13
Patents and Patent Attorneys 13
Personals 13
Pets 13
Photographers 13
Photographic Supplies 13
Plumbing 13
Poultry and Pigeons 13
Printing 13
Professional Cards 13
Real Estate 13
Real Estate Wanted 13
Real Estate—Miscellaneous 13
Rooms and Board 13
Rooms and Board Wanted 13
Rooms Furnished and Unfurnished 13
Rooms Furnished and Unfurnished 13
Rooms Unfurnished 13
Rooms—Miscellaneous 13
Safes 13
Salesmen and Solicitors 13
Salesmen and Solicitors Wanted 13
Second-hand Goods 13
Second-hand Goods Wanted 13
Shorthand and Typewriting 13
Situations Wanted—Female 13
Situations Wanted—Male 13
Stamps and Coins 13
Stocks and Bonds 13
Stocks and Bonds Wanted 13
Storage and Transfer 13
Tailoring 13
Tents and Awnings 13
Tickets 13
Tickets Wanted 13
Tickets—Miscellaneous 13
Trees, Shrubs and Vines 13
Typewriters 13
Typewriters Wanted 13
Typewriters—Miscellaneous 13
Vacuum Cleaners 13
Vacuum Cleaners Wanted 13
Vacuum Cleaners—Miscellaneous 13
Wagons and Carts 13
Wagons and Carts Wanted 13
Wagons and Carts—Miscellaneous 13
Wall Paper 13
Wanted to Exchange 13
Wanted to Rent 13
Wearing Apparel 13
Wearing Apparel Wanted 13
Wearing Apparel—Miscellaneous 13
Wholesale Houses 13

Classified Liners.

CLASSIFIED RATES.

Per line, or 12 words.
Less than 24 cents daily or 30 cents Sunday.

Rates are per insertion daily.
Sunday rate is 50 cents per line, Sunday, per issue of 16 cents a line daily for Sunday insertion in advertisements of "Rooms and Board," "Rooms and Apartments," "Automobiles," "Motorcycles," "Medical," "Personals" and "Business Opportunities."
Rates for "Situations Wanted" are one-half the above rates.
Rates for "Lost and Found" are one-half the above rates.
Rates for "Boats and Launches" are one-half the above rates.
Rates for "Real Estate" are one-half the above rates.
Rates for "Business Chances" are one-half the above rates.
Rates for "Business Opportunities" are one-half the above rates.
Rates for "Business Property" are one-half the above rates.
Rates for "Lots" are one-half the above rates.
Rates for "Houses" are one-half the above rates.
Rates for "Lands" are one-half the above rates.
Rates for "Rooms and Board" are one-half the above rates.
Rates for "Rooms Furnished and Unfurnished" are one-half the above rates.
Rates for "Rooms Furnished and Unfurnished" are one-half the above rates.
Rates for "Rooms Unfurnished" are one-half the above rates.
Rates for "Miscellaneous" are one-half the above rates.

Rates for "Help Wanted—Female" are one-half the above rates.
Rates for "Help Wanted—Male" are one-half the above rates.
Rates for "Salesmen and Solicitors" are one-half the above rates.
Rates for "Salesmen and Solicitors Wanted" are one-half the above rates.
Rates for "Second-hand Goods" are one-half the above rates.
Rates for "Second-hand Goods Wanted" are one-half the above rates.
Rates for "Shorthand and Typewriting" are one-half the above rates.
Rates for "Situations Wanted—Female" are one-half the above rates.
Rates for "Situations Wanted—Male" are one-half the above rates.
Rates for "Stamps and Coins" are one-half the above rates.
Rates for "Stocks and Bonds" are one-half the above rates.
Rates for "Stocks and Bonds Wanted" are one-half the above rates.
Rates for "Storage and Transfer" are one-half the above rates.
Rates for "Tailoring" are one-half the above rates.
Rates for "Tents and Awnings" are one-half the above rates.
Rates for "Tickets" are one-half the above rates.
Rates for "Tickets Wanted" are one-half the above rates.
Rates for "Tickets—Miscellaneous" are one-half the above rates.
Rates for "Trees, Shrubs and Vines" are one-half the above rates.
Rates for "Typewriters" are one-half the above rates.
Rates for "Typewriters Wanted" are one-half the above rates.
Rates for "Typewriters—Miscellaneous" are one-half the above rates.
Rates for "Vacuum Cleaners" are one-half the above rates.
Rates for "Vacuum Cleaners Wanted" are one-half the above rates.
Rates for "Vacuum Cleaners—Miscellaneous" are one-half the above rates.
Rates for "Wagons and Carts" are one-half the above rates.
Rates for "Wagons and Carts Wanted" are one-half the above rates.
Rates for "Wagons and Carts—Miscellaneous" are one-half the above rates.
Rates for "Wall Paper" are one-half the above rates.
Rates for "Wanted to Exchange" are one-half the above rates.
Rates for "Wanted to Rent" are one-half the above rates.
Rates for "Wearing Apparel" are one-half the above rates.
Rates for "Wearing Apparel Wanted" are one-half the above rates.
Rates for "Wearing Apparel—Miscellaneous" are one-half the above rates.
Rates for "Wholesale Houses" are one-half the above rates.

LOST—FOUND—STRAYED—and Stolen.

LOST—$100—REWARD—$100.
For the return of
1917 FORD TOURING CAR,
License 1006071, Motor 1025047. Johns-Manville speedometer, Philadelphia battery, Button attachment on panels for signs. Black dented radiator spout. Confidential. MRS. T. O. OSBORN, 1943 W. 43d place. 79879.

LOST—ACROBATIC MAT, YELLOW FELT, 18-FOOT LONG IN CANVAS BAG, EN ROUTE FROM THEATER TO SANTA FE STATION. REWARD. NOTIFY HIPPODROME THEATER OR POLICE HEADQUARTERS.

LOST—MAHOGANY BROWN FRENCH MALE bulldog, white spots on breast, 1917 license, number 8475. Reward. J. D. FOSTER, 5733 Melrose. Holly. 668.

LOST — BRINDLE BOSTON TERRIER, SHORT tail, white mark on neck and nose, answers to name of Jeff; suitable reward. 5104 E. FIFTH ST. 62415.

LOST—ON MAPLE AVE. CAR, BLACK PATENT leather purse, containing money, letter, four silver clasps. Reward. Call 74956.

LOST — TURQUOISE RING, 18-CARAT GOLD mounting, Mexican filigree work. Reward. Return to HOTEL DE LEON, Ventura, Cal.

LOST — SATURDAY MORNING ON WILSHIRE BOULEVARD, a white silk shirt, wrapped in newspaper. Finder please phone SHIEFER. 66536.

LOST — BLACK FUR ON HOLLYWOOD CAR, Wednesday afternoon. Finder Phone 62956. Reward.

LOST—NOSE GLASSES, MONETA-54TH ST. CAR or Eagle Rock car, Wednesday, July 10. Reward. 1251 W. 55TH ST.

LOST—LADIES' BLACK VELVET BEADED HAND bag containing calling cards of Mrs. Louise C. Burnam, nearly $7 in cash. PHONE 52620.

LOST—WHITE DOE KID WITH COLLAR. WIL. 1180. 901 S. NORMANDIE. Reward.

LOST—PEARL GOLD ROSARY, LAST SUNDAY. Call WEST 2630. Reward.

LOST—4TH OF JULY, CRESCENT PIN, FLOWER center, ruby stone. SOUTH 13109W.

LOST—ENGLISH POINTER, FEMALE, COLOR lemon and white. Reward. WILSHIRE 1526.

LOST—BLACK SPANIEL. FINDER RETURN AND receive reward. 4028 W. 23D ST. Main 1246.

FOUND—2 RINGS; OWNER DESCRIBE, PAY THIS ad. Box 52, STATION C, Los Angeles.

LOST—CORAL CAMEO, RETURN TO OWNER FOR reward. MRS. A. G. BALL, 3445 Second ave.

LOST—SEALSKIN SCARF WITH MASONIC EMB. M. A. BYRNE, Hotel Leighton, L. A.

LOST—GREEK LETTER, BLACK ENAMELED pin, set with pearls. PHONE 23468.

LOST—RING, THREE AMETHYST STONES IN black setting; keepsake. PHONE 25530. Reward.

SPECIAL NOTICES—Business.

SUPERFLUOUS HAIRS, WARTS AND MOLES.
Pulling a few stiff hairs from the face may start a serious growth. Let me demonstrate free of charge how pulling, cutting, using wax depilatories and the so-called hair removers produce a growth of hair on the face. My electric machine is the only known method of killing superfluous hair, from warts and moles, without destroying the surrounding tissue. This machine destroys 360 hairs an hour. I have had 19 years' experience and devote all my time to this work. A binding guarantee that any hairs or moles I treat will never return. Many of A satisfied customers will testify to my skill as an expert.
MRS. F. A. SCOTT,
Suite 407 Bumiller Bldg.,
Over Bootery.

SPECIAL TRIAL OFFER FOR ONE WEEK.
To all who apply this week we will give our regular $3 Electro-Medical treatment for $1, no shock; no pain. Also ENSIGN TISSUE REMEDIES —Nature's Cell Builders. If suffering with any disease, weakness or debility, call at once. Hours, 10 to 4.
ENSIGN WESTERN AGENCY, 707 Ferguson Bldg. 3rd and Hill sts.

NOTICE OF DISSOLUTION OF PARTNERSHIP.
This is to certify that I have taken over the entire management of the school formerly known as the GODWIN & JONES SCHOOL OF EXPRESSION, and will continue to conduct same in old location, 310 Mason Opera House, with NEW OFFICERS, NEW BUSINESS METHODS, NEW POLICIES. VIRGINIA JONES, Manager. Virginia Building.

LADIES' ATTENTION—HAIR ADVANCED IN price pretty near double and we are still offering our first quality switches and transformations at our old half price. ROSEMARY, 3rd floor Brack Shops.

EFFICIENT, HONEST, CONFIDENTIAL DETECTIVE service. All branches. Open evenings and Sundays.
MAJ. M. E. FIRMAN DETECTIVES,
Pico 139. 208-12 American Bank Bldg. 13465.

LADIES, ATTENTION! IF YOU WANT TO BE well dressed at half price, and if you have your own material, will make your coats, skirts, short coats, $6; all work gtd. 613 W. SIXTH.

FURNITURE REPAIRING, UPHOLSTERING, chair caning; finishing at the house. Call and deliver. HOLLYWOOD 787.

FURNITURE REPAIRING, UPHOLSTERING, refinishing chairs, recaned, mattresses renovated. 173316. VERMONT 1586.

FOR EXCHANGE—WILL TRADE MY NEW, latest-style cabinet phonograph and records for piano or player-piano. G, box 89, TIMES OFFICE.

LADY DOCTOR—
Augusta Stone, M.D.
534 Security Bldg., 5th and Spring. Pico 3214.

M. E. FIRMAN DETECTIVES—
Civil, criminal, corporation, individual service. Pico 139. 208-12 AMERICAN BANK BLDG. 13465.

ASTROLOGIST, MRS. HENRY PLANCHARD, 508 N. COMMERCIAL ST., INGLEWOOD, 15 YEARS EXPERIENCE. WONDERFUL RESULTS FROM CONSULTATION.

CHIROPRACTIC CLINIC, LOS ANGELES CHIROPRACTIC COLLEGE, Dr. Cale, Pres., 931 S. Hill. Main 2254—A5603.

FREE CONSTIPATION TREATMENT FOR obesity by Noted European Specialist. ATCOCK MEDICAL INSTITUTE. 348 S. Hill st.

RHEUMATIC REMEDY. 5 DAYS TRIAL FREE TO sufferers. 163 N. DOUGLAS.

WOMEN'S DISEASES, ALL TROUBLES. SPECIALIST, 313 W. 3rd st., bet. Bdwy.-Hill. Suite 203.

Baths and Massage.

SULTAN TURKISH BATHS—NEW DEPARTMENT for WOMEN. Best equipped in city. White tile and marble hot rooms, steam rooms, plunge, etc. Expert women attendants. All beauty work in connection. Reducing and tissue building given special attention. Open day and night. CONSOLIDATED REALTY BLDG., 6th and Hill sts. Women's entrance, 607 S. Hill. Phone 66125.

BATHS, CABINET SWEATS, MASSAGE; SWEDISH operations, oil treatments, masseur, masseuse. 223 UNION LEAGUE BLDG. Second and Hill. Open Sundays.

MASSAGE, CABINET SWEATS, OPERATORS both sexes. 208 WRIGHT & CALLENDER BLDG., Fourth and Hill. Open Sunday.

ELECTRIC SWEATS, BATHS, MASSAGE. MRS. CARPENTER & MRS. HALL, 939 W. Seventh. Masseuse and masseur. Open 10:30 a.m.

MAY HEDGEWICK, BATH, MASSAGE, 520 S. Broadway, Room 318. Masseuse, masseur.

MASSAGE, CABINET SWEATS, OPERATORS both sexes. 237½ S. HILL ST. 10 to 4.

CRYSTAL INSTITUTE, MASSAGE, 402 GROSSE Bldg., 6th and Spring. Attendants, both sexes.

BATHS AND MASSAGE, ATT. BOTH SEXES, 315 SEVENTH BLDG., 6th and Main. Open 8 a.m. Domestic 24547.

LILLIAN STANLEY, GRADUATE MASSEUSE, ATtendants, both sexes. 247 S. BDWY. Open Sun.

TRAINED NURSE — ELECTRIC TREATMENTS, massage. Aida, both sexes. 617 S. HOPE ST.

Medical.

MORPHINE, LIQUOR AND CIGARETTE HABITS successfully treated at your home; no pain, sickness or loss of time. Send stamp for booklet of information. DR. QUAYLE SANITARIUM, Madison, Lake Co., Ohio.

30-DAY TRIAL TREATMENT FOR TUBERCULosis Many restored to health. AYCOCK MED. INST., 548 S. Hill st., Los Angeles, Cal.

DR. CLARA HOOPER, CHIROPRACTIC, NEUROpathy, electro-therapy, also post-graduate work. Diplomas issued. 313 W. 3RD. Suite 214-215.

ELECTRO-MEDICAL TREATMENTS, ONE DOLlar. Special offer for one week only. No shock. 707 FERGUSON BLDG., 3rd and Hill sts.

MEDICINE FOR BAD NERVES, 50c BY MAIL. F. POLLARD, M.D., 402½ E. 5th st.

Sanatoriums.

NURSE WILL GIVE BEST OF CARE TO ELDERly person, invalid or convalescent, in my home. Screened sleeping porch if desired; highest, healthiest part of Glendale. Terms reasonable. 209 E. FIRST ST., Sunset Phone Glendale 972. Home A93. Main 22.

PRIVATE BUNGALOW SANATORIUM FOR MENtal and nervous disorders; modern location and comfort. 1240 FRIEND AVE., West Hollywood. Holly 1541.

NURSE, WILL CARE FOR AGED AND INVALID in her home. Terms reasonable. 303 NORTH CENTRAL AVE., Glendale. Glendale 1283-R.

GRADUATE NURSE WILL CARE FOR AGED invalid and nervous cases in her home. Address BOX 326, LA JOLLA, CAL.

MILK DIET AND REST CURE, 1851 N. BERENDO. Telephone Holly 5355; Home 502043.

Society Meetings.

LOS ANGELES LODGE THEOSOPHICAL SOCIETY, 1406 Blanchard Bldg. Lecture 8 p.m., "The Seed of the Hour," Mr. Francis Hanchett.

PERSONALS—Business.

PERSONAL—GOING TO BIG BEAR LAKE JULY 21, camping and fishing trip, return July 28. Have accommodations for 2 people. Call Sunday and evenings. 533 WEST 55TH ST.

PERSONAL — EXPERIENCED BUILDER WILL build and repair garages, do cement work and all kinds of repairs. JACKSON, Boyle 4187.

PERSONAL—INTELLIGENT WOMAN RETURNING Australia wishes to do business for first class fare, building passport. PHONE 575635.

PERSONAL — PARTY GOING TO PORTERVILLE; via auto willing to take passenger. Phone GLENDALE 1002.

PERSONALS—Business.

PERSONAL—

PROF. C. IRVIN ALTHOUSE,
NOTED ASTROLOGER AND PALMIST OF NATIONAL FAME AND REPUTATION.

STUDIO PARLORS 621 S. BROADWAY.
A RESIDENT OF LOS ANGELES 32 YEARS.

PROF. ALTHOUSE is an experienced practitioner in the science of modern ASTROLOGY, by which he has made many REMARKABLE PREDICTIONS. The horoscope shows the powerful influence of the planets in ALL AFFAIRS OF LIFE. It shows disease, death, love and marriage, financial affairs, investments, changes, talents, environments, about children, relatives, when and where to travel, who to seek or avoid, when in danger of losses, troubles, etc., etc. Also your good periods coming—GIVING DATES of these events for the FUTURE.

PROF. ALTHOUSE read E. H. Sothern, Nat Goodwin, Schumann-Heink, Ondaki, Admiral Schley, David Starr Jordan, ex-Gov. Pardee, ex-Senator Clark, Senator Smoot, Baron Rothschild, Gen. Chaffee, Edison, Bonus, Modjeska, Capt. Hobson, Julia Marlowe, Anna Held, Jefferson, Semloch, Lillian Russell, Caine, Admiral Evans, Dr. E. Heinrich, etc. EXPERT PALM READER, HOROSCOPES BY MAIL.

DR. J. A. LARSON writes: "Your reading was the most satisfactory I have had in my life. I know a great deal about these sciences, and consider your work is the most THOROUGH and RELIABLE of any reader in the country."

PROF. ALTHOUSE'S wonderful proficiency in the casting of HOROSCOPES and in HAND readings has brought him a LARGE and SUCCESSFUL PRACTICE. The most private confidences are reposed in him, and his advice is sought in the most difficult and critical circumstances. Personal attention given. STRICT, PRIVACY, HIGHEST GRADE OF WORK that skill and many years' experience can produce. HIGH-CLASS PATRONAGE SOLICITED.

Daily and evenings, Sundays 10 to 4.
STUDIO AND PARLOR, 621 S. BDWY.

PERSONAL—

CLARKE—THE MASTER PSYCHIC—CLARKE.
50C—ALWAYS CONSULT THE BEST—50C.

Make no change until you have consulted the master psychic. Prof. Clarke helps you gain back what you wish, when others have failed; removes the cause of any bad luck, bad habits, sickness, trouble or failure. He helps you win back the love you have lost.

Every day a stream of people pass in and out of the parlors of Alameda street, some go away smiling, others more hopeful than for years, for this marvelous medium who sees all and tells all without asking a solitary question. It is always able to restore the wavering faith in life of those who have lost that self-confidence which makes for success.

Thousands of the best people of this city and surrounding country have proved that this master psychic and are amazed at what he is able to tell them. Not only gives you much more knowledge and power than any other mediums and psychics combined.

All are welcome to his beautiful home, opposite Westlake Park, where they may read all his testimonials from the large library, whether they wish to have a reading or not. Come and enjoy the wonderful atmosphere and vibrations in the beautiful parlors. Private readings will go away with a feeling of confidence and power that is worth many times the reading fee.

Today new opportunities are at hand. You may be able to get a better position, better salary or business. Perhaps you require help in love affairs. The time to do things is now. Call at once. Readings daily and Sunday, 10 to 9. Fee 50c.
CLARKE, 1124½ S. BROADWAY.
Take W. 6th or W. 7th-st. car to Alvarado.

PERSONAL—

PEERLESS PALMER,
AMERICA'S GREATEST PSYCHIC,
NOW AT 1918½ WEST 7TH.

Calls you by name and tells the object of your visit without asking a question. Names enemies and friends. Tells whom and when you will marry; if the one you love loves you; whether wife or husband is true or false; tells you at once any one you desire, even though a thousand miles away. Develops personal magnetism; causes speedy marriage; locates lost or stolen property, etc. Also your good periods coming—GIVING DATES of these events for the FUTURE.

PROF. ALTHOUSE read E. H. Sothern, Nat Goodwin, Schumann-Heink, Ondaki, Admiral Schley, David Starr Jordan, ex-Gov. Pardee, ex-Senator Clark, Senator Smoot, Baron Rothschild, Gen. Chaffee, Edison, Bonus, Modjeska, Capt. Hobson, Julia Marlowe, Anna Held, Jefferson, Semloch, Lillian Russell, Caine, Admiral Evans, Dr. E. Heinrich, etc. EXPERT PALM READER, HOROSCOPES BY MAIL.

DR. J. A. LARSON writes: "Your reading was the most satisfactory I have had in my life. I know a great deal about these sciences, and consider your work is the most THOROUGH and RELIABLE of any reader in the country."

PROF. ALTHOUSE'S wonderful proficiency in the casting of HOROSCOPES and in HAND readings has brought him a LARGE and SUCCESSFUL PRACTICE. The most private confidences are reposed in him, and his advice is sought in the most difficult and critical circumstances. Personal attention given. STRICT, PRIVACY, HIGHEST GRADE OF WORK that skill and many years' experience can produce. HIGH-CLASS PATRONAGE SOLICITED.

Daily and evenings, Sundays 10 to 4.
STUDIO AND PARLOR, 621 S. BDWY.

PERSONAL—

CLARKE—THE MASTER PSYCHIC—CLARKE.
50C—ALWAYS CONSULT THE BEST—50C.

Make no change until you have consulted the master psychic. Prof. Clarke helps you gain back what you wish, when others have failed; removes the cause of any bad luck, bad habits, sickness, trouble or failure. He helps you win back the love you have lost.

Every day a stream of people pass in and out of the parlors of Alameda street, some go away smiling, others more hopeful than for years, for this marvelous medium who sees all and tells all without asking a solitary question. It is always able to restore the wavering faith in life of those who have lost that self-confidence which makes for success.

Thousands of the best people of this city and surrounding country have proved that this master psychic and are amazed at what he is able to tell them. Not only gives you much more knowledge and power than any other mediums and psychics combined.

All are welcome to his beautiful home, opposite Westlake Park, where they may read all his testimonials from the large library, whether they wish to have a reading or not. Come and enjoy the wonderful atmosphere and vibrations in the beautiful parlors. Private readings will go away with a feeling of confidence and power that is worth many times the reading fee.

Today new opportunities are at hand. You may be able to get a better position, better salary or business. Perhaps you require help in love affairs. The time to do things is now. Call at once. Readings daily and Sunday, 10 to 9. Fee 50c.
CLARKE, 1124½ S. BROADWAY.
Take W. 6th or W. 7th-st. car to Alvarado.

PERSONAL—

PEERLESS PALMER,
AMERICA'S GREATEST PSYCHIC,
NOW AT 1918½ WEST 7TH.

Calls you by name and tells the object of your visit without asking a question. Names enemies and friends. Tells whom and when you will marry; if the one you love loves you; whether wife or husband is true or false; tells you at once any one you desire, even though a thousand miles away. Develops personal magnetism; causes speedy marriage; locates lost or stolen property, etc. Also your good periods coming—GIVING DATES of these events for the FUTURE.

PROF. ALTHOUSE read E. H. Sothern, Nat Goodwin, Schumann-Heink, Ondaki, Admiral Schley, David Starr Jordan, ex-Gov. Pardee, ex-Senator Clark, Senator Smoot, Baron Rothschild, Gen. Chaffee, Edison, Bonus, Modjeska, Capt. Hobson, Julia Marlowe, Anna Held, Jefferson, Semloch, Lillian Russell, Caine, Admiral Evans, Dr. E. Heinrich, etc. EXPERT PALM READER, HOROSCOPES BY MAIL.

DR. J. A. LARSON writes: "Your reading was the most satisfactory I have had in my life. I know a great deal about these sciences, and consider your work is the most THOROUGH and RELIABLE of any reader in the country."

PROF. ALTHOUSE'S wonderful proficiency in the casting of HOROSCOPES and in HAND readings has brought him a LARGE and SUCCESSFUL PRACTICE. The most private confidences are reposed in him, and his advice is sought in the most difficult and critical circumstances. Personal attention given. STRICT, PRIVACY, HIGHEST GRADE OF WORK that skill and many years' experience can produce. HIGH-CLASS PATRONAGE SOLICITED.

Daily and evenings, Sundays 10 to 4.
STUDIO AND PARLOR, 621 S. BDWY.

PERSONAL—WILL TAKE FEW GOOD CASES FOR treatment. Absolute secrecy. Honest service; office open day and night. 1205 S. FIGUEROA ST.

PERSONAL—WILL TAKE FEW GOOD CASES FOR treatment. Absolute secrecy. Honest service; office open day and night. 1205 S. FIGUEROA ST.

PERSONAL—

MADAM ADAIR, 50c
Trance Medium (Ordained)
This Week.

She asks no questions; tells your full name; tells the names of friends and enemies; tells you what you have called for; tells all about your business affairs; tells things you should know. Does not share the love that should belong to you, or is there some one else's love you wish to gain, or have you secret rivals or enemies you wish to overcome? Do you want to get proofs, facts and names in regard to whether husband, wife or sweetheart is true or false? Do you want success in luck love, marriage, health, business and speculation? Special attention given to the location and discovery of lost, stolen or hidden articles, lost or absent friends; in a word, whatever your troubles, suspicions, hopes, fears or desires, you are invited to call, and you will be rewarded by obtaining a clear insight into your affairs, also, if you desire to learn the lives and fate of those dear to you. All business sacred and confidential. Evil influences broken. Teaches you how to control the one you love and overcome your enemies.

Come and I will tell you your troubles, and if I can't help you it will cost you anything, and you will have the benefit of a good reading by a reliable medium free. Is this fair? Hours, 10 a.m. to 8 p.m. Sunday included.
1919 SO. GRAND AVE.

PERSONAL—THE BEAUTIFUL IMPORTED AND exclusive stock of millinery trimmings, flowers, ribbons, velvets, feathers, garnitures, novelties of Coughlan Co., bankrupt, will be offered at auction direct to the milliner trade and to the public, in small lots, on Monday morning, July 15, 1918, at 10 o'clock sharp, at 506 S. Broadway. Sale to continue for several days. This sale will present wonderful opportunities for the ladies to obtain trimmings, flowers, etc., at far less than wholesale prices. Everything will be sold without reserve. WM. H. MOORE, JR., receiver, Coughlan Co., bankrupt.

PERSONAL—WE TYPE HOPS FOR 50 CENTS—60 CENTS—50 CENTS.
Call your name, tell how long you will live, what occupation you follow, how to improve it; tell you all about wife, husband, sweetheart; how to win the love of those you desire; tell you of journeys, changes, investments, what to do to obtain best results, whom to trust and whom you will marry, when, where and when they are late. If you fail, there is a reason. I tell it, and that, too, without asking you a question. Don't consult Los Angeles' favorite clairvoyant. Res. 2403 S. GRAND AVE. Hours 10 to 6; Sunday, 10 to 2.

PERSONAL—

GIFTED PSYCHIC,
HENLEY,
CALIFORNIA'S GIFTED SEER.

Ordained, 27 years' success in this city. Are you in sorrow, doubt, or distress? If so, see him immediately. He thousands and can help you. Don't delay. See him at once. Hours 10 to 7; Sundays, 10 to 12.
HENLEY—
SUNLAND, 317 W. THIRD (NEAR HILL.)
Juvenile Million-dollar Theater.

PERSONAL—
Rest home for tubercular people at Banning, Cal. Ideal climate. Fine city cottages. Rate $50 monthly up. Altitude 2300 feet, best all-year-around climate. For particulars phone WILSHIRE 1526.

PERSONAL — TO A LEADING LADY OF THE silent drama, with higher aspirations for music: Society leader offers opportunity (strictly free,) and for the sake of art to take course of training. Please address G, box 123, TIMES OFFICE.

PERSONAL — I WILL PAY FOR INFORMATION concerning persons, shoplifting, passing bad checks, defrauding autos or committing other crimes. Your identity will be kept secret. Write DETECTIVE NICK HARRIS, Main 3716, 1108 Hollingsworth Bldg. 10480.

PERSONAL—RAGNAL CHITTENDEN, ESQ. Wanted—the whereabouts of Alexander Chittenden, Esquire, of London; heard of last at Nogales, Arizona, where he was soliciting the important Rhodesian mining news. Address B, box 338, TIMES SPRING ST. BRANCH.

PERSONAL—
Business woman having attractively furnished modern home in Westlake district will share same with refined lady; reasonable rent; reasonable rate; pleasant front and back yards; lawn and flowers; references required. WILSHIRE 1684.

PERSONAL—INFORMATION
Is wanted as to the whereabouts of the above named Edvard French, who in his early life lived in Los Angeles, Cal. Please send any information to CHARLES DeF. Bancroft, Montpelier, Vt.

PERSONAL — DEADBEATS OUR VICTIMS. If they owe you money on accounts or bad checks we'll get it if any one can. Claim department, NICK HARRIS DETECTIVES, Main 3716. 1108 Hollingsworth Bldg. 10480.

PERSONAL—CAN DETECTIVES HELP YOU? ARE you worried over something you can't find out yourself? Absolute secrecy. Honest service; office open day and night. NICK HARRIS, Detective. Main 3716, 1108 Hollingsworth Bldg. 10480.

PERSONAL—WOULD LIKE TO ACCOMPANY some one going to Frisco by auto latter part of this week. Will take my car and share expenses. Address B, box 316, TIMES SPRING ST. BRANCH.

PERSONAL—WILLIAM A. C. COME HOME. WILL forget and forgive if you will; can't stand the suspense. Six months eyrings since July 19. LEE. Long Beach.

PERSONAL—WOULD LIKE TO KNOW THE whereabouts of R. C. Watkins; any one knowing him please address write L. J. M., TIMES OFFICE, Ocean Park.

PERSONAL—CONFIDENTIAL, EFFICIENT INVESTIgations, any character, papers served, collections, estimate. I can probably save you from $100 to $500, or I can supply you with a complete set of blueprints of bungalow flats, apartment-houses or courts, from $5 up.
4-room California house $200
5-room California house $250
5-room plastered house $950
6-room, 2-story 8ft.s chalet, with hardwood floors and latest features $2000
9-room, 2-story house, with furnace, basement and all latest features $3000
Any of these houses built on easy payment plan, $5 per month and up, or straight mortgage, in town or country.
TAYLOR BROS. OF LOS ANGELES.

Extensive builders of bungalows, stores, flats and apartments.

We build in the city and country.

We can build a 5-room bungalow for $950. The prices on other buildings in the same proportion.

Special attention given to altering buildings. See us and save money. Estimates cheerfully given.

726-731 BLACK BLDG.

Broadway 88. A5516.

P. J. LEAVER & CO.,
Extensive Building Contractors.
We build direct from our own lumber yard at first cost.
We lower all bids, city or country.
Four-room California house, $200.
Five rooms, modern, $800 to $1500.
Six rooms, modern, $1200 to $1800.
Flats, apartments, courts, repairs, etc.
Large bungalow books absolutely free.
Our architects draw your plans free. Suite 821, INVESTMENT BLDG., corner Eighth and Broadway. Main 8068—F7266.
Long Beach offices, No. 8 Locust ave. San Pedro offices—Bank of San Pedro Bldg., 6th and Beacon, room 12.

A. KAULBECK, CONTRACTOR AND BUILDER, 505 Citizens Nat. Bank Bldg., corner Fifth and Spring. Store alterations, repairs, concrete reinforced; estimates furnished, first-class work guaranteed; prices reasonable. Phone A5548; will call and see you about any building or repair work. Plans furnished. Will build anywhere.

GOOD BUILDER, WITH CAPITAL, WILL BUILD 8 modern bungalows, $1000 garages $250 and less than ready-cut portable houses; plans free. Address B, box 317, TIMES SPRING ST. BRANCH.

I CAN SAVE YOU MONEY ON REMODELING or new building. A. S. O'NEIL, 1640 N. Spring St. 14808.

H. R. HEATH, ATTORNEY, NOTARY, 528 San Fernando Bldg. 4th and Main. Terms easy; consultation free; evening appointments. Main 2630.

SUCCESSFUL BUILDER WILL BUILD 4-ROOM bungalow, complete, $575; plans free; garage, day services, 2:30 p.m., address, followed by messages; 8 p.m., messages entire evening.

IRA L. GUILFORD, INSPIRED PSYCHIC, 1406 W. 7th. Circles Monday, Wednesday, Friday, 8 p.m. Consultation daily. WILSHIRE 5427.

ASTROLOGY—PROF. FARLEY TALKS ON URAnus, Neptune, tonight, Sunday, 626 W. 16TH.

MONDAY 8 P.M., LECTURE, ASTROLOGY AND North Star. F. H. FIELD, Grosse Bldg.

CHURCH NOTICES—Liberal and Orthodox.

Liberal.

CHURCH OF THE UNIVERSAL BROTHERHOOD, Sunday services, afternoon, 2:30, and evening, 8 p.m. Lecture, messages for everybody present; questions answered; weekly meetings Friday evening, 8; afternoon welcome. Dr. Green, Pastor. Admission free, 124½ S. Spring.

SPIRITUALIST—SUNDAY, 2:30, LECTURE ON Heaven, Its Inception and Location. Healing demonstrated, 8 p.m., Physical phenomena. Lecture, Mrs. L. O. Newman. Materialization by Prof. Overton. ROYAL ARCANUM HALL, 327 S. Hill st.

SPIRITUALIST CHURCH OF REVELATION, 940 S. Hill, 10:30, healing; 2:30 and 8:00, presentation of painting by Titian; messages, Mesdames Rudeleen, McVicker, Spraus, 4:00, Circles, Wed., 8:00; FRIDAY, 2:30, lecture to all.

MRS. PRESSEL, FORMERLY KNOWN AS MRS. Fischer, holds spiritual services, Sunday, Wednesday, Friday, 8 p.m. Consultation by appointment. 121 E. 28TH ST. Phone South 4504.

THE GOLDEN RULE SPIRITUALIST CHURCH, 437 S. Hill, Moose Hall, 2:30, heal

Classified Liners.

WANTED—HELP— Male.

Miscellaneous.

WANTED—
PACIFIC AUDIT & SYSTEM CO., INC.,
926 Union Oil Bldg. (Agcy.,) 7th and Spring sts.
Bus. Mgr., Auditor, canning exp. nec.....$300
Adv. man, window trimmer, card writer.....$150
Shift boss, tunneling and stoping.....$150
Steno. & gen. clk., pur. dept., fine lens.....$135
3 Engineers, heavy, good advancement.....$125
Mgr., some exp., elec. eg. North.....$125
Dry goods salesman, fine location.....$125
Stenographer, mining Co., advancement.....$110
Lamb, lbpr. charge yard, estimating.....$125
Steno, private sec., fare refunded.....$125
Yard foreman, lbpr. Imp. Valley.....$125
Bldg. & lbpr. salesman, emp. here.....$125
Bldg. cashier, beach town, 4 mos.....$110
Bldg. helper, piece work, exp.....$100
Stenographer, mach. design, power plant.....$110
All steel, Mexico, fine Co.'s conditions.....$150
Genl. clk., lbpr., ins. country.....$100
Warehouseman, mchry. exp., local.....$100
Bank clerk, bkpg., neat penman.....$90-$100
Steno, rapid, accurate, court exp., valley.....$100
Bank tellers, prefer exp. men, local.....$85-$90
Corporation clerks, genl. office exp.....$80
Lodgeman, grow. exp., local.....$80
Lodgeman, some typing, local.....$80
ASST. BOOK-KEEPER, lady, local.....$80
CORPORATION CLERK, Speak Spanish, Ariz.,$135
LEDGER CLERK, Wholesale, City, Age 18-21.....$75
If you are looking for an out-of-town position, get it through an agency and be protected.
CALIFORNIA COMMERCIAL SERVICE,
Brockman Bldg. 7th and Grand.

WANTED—UNCLE SAM SAYS: WORK OR FIGHT. If you are not employed in some useful occupation. How about you, Mr. Salesman, Shoe Clerk, Elevator Operator, Waiter and others not engaged in some useful line of work? NOW IS YOUR CHANCE to make something out of yourself. We are crying for all kinds of efficient help and paying BIG money for capable men. Let me teach you assaying, cyaniding, oil flotation, milling, copper leaching, etc. Positions go from $125 up. Wake up, don't put it off, do it now, today. HEDGES LABORATORY, 625½ S. Spring st. See Learn Trades adv.

WANTED—UNCLE SAM SAYS: WORK OR FIGHT. If you are not employed in some useful occupation. How about you, Mr. Salesman, Shoe Clerk, Elevator Operator, Waiter and others not engaged in some useful line of work? NOW IS YOUR CHANCE to make something out of yourself. The mines are crying for all kinds of efficient help and paying BIG money for capable men. Let me teach you assaying, cyaniding, oil flotation, milling, copper leaching, etc. Positions go from $125 up. Wake up, don't put it off, do it now, today. HEDGES LABORATORY, 625½ S. Spring st. See Learn Trades adv.

WANTED—MEN, UNCLE SAM SAYS: WORK OR FIGHT. If you are not employed in some useful occupation, you are needed in the mines. Shoe Clerk, Elevator Operator, Waiter and others not engaged in some useful line of work? NOW IS YOUR CHANCE to make something out of yourself. The mines are crying for all kinds of efficient help and paying $10 money for capable men. Let me teach you assaying, cyaniding, oil flotation, milling, copper leaching etc. Positions go from $125 up. Wake up, don't put it off, do it now, today. HEDGES LABORATORY, 625½ S. Spring st. See Learn Trades adv.

WANTED—MEN UNDER 21, OVER 31, AND UP to 50, to learn assaying, cyaniding, oil flotation, milling, etc. Position must have you—there is big—my students are averaging $140 per month now. WAKE UP, this is your chance. Store calls them men. First time in history, the Kaiser did it. If you can't fight, do your bit by helping at the mines. Material comes out of the ground. Let me teach you a genteel and lucrative profession. HEDGES LABORATORY, 625½ S. Spring. See Learn Trades adv.

WANTED—MEN, UNCLE SAM SAYS WORK OR FIGHT. If you are not employed in some useful occupation, how about you, Mr. Salesman, Shoe Clerk, Elevator Operator, Waiter and others not engaged in some useful line of work? NOW IS YOUR CHANCE to make something out of yourself. The mines are crying for all kinds of efficient help and paying BIG money for capable men. Let me teach you assaying, cyaniding, oil flotation, milling, copper leaching, etc. Positions go from $125 up. Wake up, don't put it off, do it now, today. HEDGES LABORATORY, 625½ S. Spring st. See Learn Trades adv.

WANTED—MEN UNDER 21, OVER 31, AND UP to 50, to learn assaying, cyaniding, oil flotation, milling, etc. Position must have you—there is big—my students are averaging $140 per month now. WAKE UP, this is your chance. Store calls them men; first time in history; the Kaiser did it. If you can't fight, do you bit by helping at the mines. Material comes out of the ground. Let me teach you a genteel and lucrative profession. HEDGES LABORATORY, 625½ S. Spring. See Learn Trades adv.

WANTED—MEN, UNCLE SAM SAYS: WORK OR FIGHT. If you are not employed in some useful occupation, you are needed in the mines. Shoe Clerk, Elevator Operator, Waiter and others not engaged in some useful line of work? NOW IS YOUR CHANCE to make something out of yourself. The mines are crying for all kinds of efficient help and paying $10 money for capable men. Let me teach you assaying, cyaniding, oil flotation, milling, copper leaching etc. Positions go from $125 up. Wake up, don't put it off, do it now, today. HEDGES LABORATORY, 625½ S. Spring st. See Learn Trades adv.

WANTED—TRAVELING SALESMAN. MUST BE one accustomed to earning Five Thousand or more per year; good territory allotted; commission basis with liberal drawing account. Reply, giving address and phone number. Address C, box 526, TIMES SPRING ST. BRANCH.

WANTED—MEN, IF UNCLE SAM CAN'T USE you, come and see me; let me teach you assaying, cyaniding, oil flotation; then you'll find yourself in a position to earn some real money. Why hang around the city at starvation wages, when you can earn $125 to $300 a month? HEDGES LABORATORY, 625½ S. Spring st. See Learn Trades adv.

WANTED—COLLEGE GRADUATES ONLY. WE could use a few college men, full of energy and ambition, to learn a business that receives no investment. Work make contract over period of years with profits. If you are not satisfied with your income, you can increase it by part time, full time preferred. Full particulars and investigation requested. Address B, box 230, TIMES SPRING ST. BRANCH.

WANTED—WIDOW LADY WITH LITTLE GIRL will give at once good home and small wages to refined boy of 14 to 16 years-old to help on small ranch where all crops are in; near school; good food and kind treatment. C.S. preferred. Star Crest Valley line at 5th and Main. Get off at VISTA DEL VALLE, brown bungalow across the road with hedge; or write.

WANTED—MEN, IF YOU ARE OUT OF THE draft, call and see us at once; if you are making less than $140 a month you are wasting your time. If you don't study assaying, etc., with me, you are a slacker. Many of the boys are now getting at $150 a month. Right now is the time to get busy. HEDGES LABORATORY, 625½ S. Spring. See Learn Trades adv.

WANTED— THE
VOCATIONAL EMPLOYMENT DEPARTMENT.
Is now ready to serve you.
To help young men secure employment. Many calls coming in daily. Service of this Dept. entails no membership guarantees employment. See SECRETARY.
Office hours, 9:30 a.m. to 12 noon.

WANTED—FIREMEN, CITY FIRE DEPARTment, $100 to $115. Competitive examination. Minimum height 5 ft. 6 in. Minimum weight 150 lbs. Applicants must be American citizens and residents of the State of California. Age limits 21 to 35 years. Apply at once in person at CIVIL SERVICE, Room 4 Normal Hill Center.

WANTED—MEN, WHY STAY COOPED UP IN AN office a starvation wages, when you can go to the mines and command from $125 up per month? Biggest demand in history for men at the mines. Let me teach you assaying, cyaniding and oil flotation. HEDGES LABORATORY, 625½ S. Spring. See Learn Trades adv.

WANTED—TRAFFIC MAN.
Familiar with the reading of tariffs which apply to freight movements in this section. Must be active, willing to work. Give reference, ab. etc. Address B, box 230, TIMES SPRING ST. BRANCH.

WANTED — EXPERIENCED MAN TO TAKE charge of small oil lease, operated by gas engine; Midway oil field; must understand pumping, steaming oil, and general care of wells; pay reasonable salary and furnished house, gas and water. Address B, box 484, TIMES SPRING ST. BRANCH.

WANTED — MEN, IF FOR ANY REASON YOU have been turned down by Uncle Sam, don't be discouraged. Call and see me and let me teach you assaying and cyaniding. You can do your bit at the mines. Replace the boys who have been called. HEDGES LABORATORY, 625½ S. Spring. See adv. To Learn Trades.

WANTED—BOY TO LEARN THE BATTERY BUSIness. Call at 529 S. LOS ANGELES ST.

WANTED—JUNIOR ACCOUNTANT; STATE FULL particulars, B, box 252, TIMES OFFICE.

WANTED—HELP— Male.

Miscellaneous.

WANTED—TRACTOR ENGINEERS, FOR MONTHS past I have been working with one point in view. That point has been to give the working-man a college of tractor engineering. Through my experience in the various tractor schools I have been able to work out a system of instruction by which one week is equal to one year in a repair shop. I have been unable to put the system into working order on account of lack of capital. Have the capital and the equipment. I will open a college of tractor engineering at 135 S. Los Angeles street. Will be ready for business Monday, July 15th. I am backed by Wm. Scott, known to the farming world as "Scotty." Scotty's business reputation and capital stand "Look 'em up." Nuff sed. I will give the first 10 students a special rate. Our course is a complete one consisting of shop work, such as lining up shafting, scraping and pouring bearings, acetylene welding and field work on everything from a 75-h.p. Caterpillar to the little fellow you guide with plow handles. Also will make of heavy duty, factory, boating and pumping engines. For a square deal and an honest run for your money, see Sullivan, at Scotty's place, THE COLLEGE OF TRACTOR ENGINEERING, 135 E. Los Angeles st. (See inst. course.)

WANTED—SHELTER DRAFTSMAN, ARE...$210
BOOK-KEEPER & CASHIER for general mer. chandise firm in So. Nevada.....$125
LEDGER CLERK, Gen'l Mdse., Ariz.....$125
ASST. BOOK-KEEPER, Salt Lake City.....$100
CORPORATION CLERK, Speak Spanish, Ariz.,$135
LEDGER CLERK, Wholesale, City, Age 18-21.....$75
If you are looking for an out-of-town position, get it through an agency and be protected.
CALIFORNIA COMMERCIAL SERVICE,
Brockman Bldg. 7th and Grand.

WANTED—UNCLE SAM SAYS: WORK OR FIGHT. If you are not employed in some useful occupation. How about you, Mr. Salesman, Shoe Clerk, Elevator Operator, Waiter and others not engaged in some useful line of work? NOW IS YOUR CHANCE to make something out of yourself. The mines are crying for all kinds of efficient help and paying BIG money for capable men. Let me teach you assaying, cyaniding, oil flotation, milling, copper leaching, etc. Positions go from $125 up. Wake up, don't put it off, do it now, today. HEDGES LABORATORY, 625½ S. Spring st. See Learn Trades adv.

WANTED—MEN, I DON'T ENCOURAGE WOMEN to take up this work. What is going to happen if the draft takes men up to 40? Some of you men come in. Let me make you ready for assaying, etc. HEDGES LABORATORY, 625½ S. Spring. See adv. To Learn Trades.

WANTED—
HAND EMBROIDERERS ON LADIES' NECKWEAR.
SYLVIA CO.,
752 SOUTH LOS ANGELES ST.

WANTED—SEVERAL MEN TO PREPARE FOR CIVIL SERVICE EXAMINATIONS; Railway Mail, Field Service Government positions; good salaries; opportunities for successful; coaching now IMMEDIATELY. MISS WILSON, 601 Robert Bldg., Third and Main. (See Inst. ad.)

WANTED—LEARN VULCANIZING WHERE YOU RE-ceive practical instruction; only method of time required by our practical system. NAT'L AUTOMOTIVE SCHOOL, 5th and Figueroa. (See last. adv.)

WANTED—MAN TO HELP COLLECTING AND DEliver laundry; must be able to drive car, and keep books; steady work at $15 a week. Address B, box 428, TIMES SPRING ST. BRANCH.

WANTED—FIRST-CLASS WASHMAN, ONE THAT can mark and sort. Apply at once. DOMESTIC LAUNDRY, 5th part of Hale; weekly. Ocean Park, Cal. Sunset 381; Home 4328.

WANTED—SALESMAN AND COLLECTOR, SALARY and commission, position permanent, city work only. State age. Address G, box 182, TIMES OFFICE.

WANTED—MEN TO FILL GREAT DEMAND FOR bankers and $600 SALARY. MOLER COLLEGE IS MAKING A SPECIAL OFFER. INVESTIGATE. WAGES WHILE LEARNING. 429 S. 5TH.

WANTED—SOBER, WILLING, MIDDLE-AGED man for place in suburbs, one cow, chickens, rabbits, garden, flowers, lawn, trees to care for. Phone after Sunday, GLENDALE 615.

WANTED—AN ACTIVE MAN IN THE DYEING department, one not subject to draft; experience not necessary. CITY DYE WORKS, 3000 Central ave.

WANTED—EXPERIENCED AUTO DELIVERY men and clerks. Must have good references. Apply 9 a.m., RALPHS GROCERY CO., 635 S. Spring st.

WANTED—A MIDDLE-AGED MAN FOR chauffeur; Jackson 6; must have good habits. Give reference. Address B, box 340, TIMES SPRING ST. BRANCH.

WANTED—MAN FOR GENERAL WORK AROUND garage, washing cars, etc.; hours from 1 until midnight. Apply at once, before noon, 2609 La Salle ave.

WANTED—MEN, LEARN VULCANIZING. BIG demands, large salaries. Individual practical instructions under expert Instructor. Largest and best equipped shop. 1056 S. MAIN. See ins. ad.

WANTED—STUDIO AND PANORAMIC OPERATOR at Camp Kearny. State experience and salary expected. Position steady. Address KEARNY STUDIO, 919 4th st., San Diego.

WANTED—A YOUNG, EXPERIENCED PRODUCE man as receiving clerk. Must have good references. Call after 9 a.m., ADRIEN LOEB CO., 210 Central ave.

WANTED — MEN WHO SPEAK SPANISH FOR out-of-door position in commissary work on railroad; steady employment. Address Box 61a, Station C, Los ANGELES.

WANTED—A MAN FOR GENERAL WORK IN A retail dairy products store, who is experienced in butter making. Address GOLDEN WEST DAIRY CO.

WANTED—MAN ABOUT 50 YEARS OLD, STRONG and in good health, for factory work, steady job, $2.25 to $3 per day. Apply 1235 E. OLIVE ST., Monday, 11 to 12 o'clock.

WANTED—TINTING AND PAINTING DONE IN kitchen and bath room for nice modern apartment. 140 N. FLOWER.

WANTED—MEAT CUTTER FOR CASH MEAT market. Address B, box 205, TIMES OFFICE.

WANTED—FIRST-CLASS PRESSER OR BUSHELman. Phone 573010. Apply 6738 HOLLYWOOD BLVD.

WANTED—WILL GIVE A GOOD ROOM TO white man for lighting fire and oil heater morning and night. 1 TERMINAL 3062.

WANTED—STEEL GUITAR PLAYER, SINGLE man, to make team, good amateur considered. Address G, box 110, TIMES OFFICE.

WANTED—FIRST-CLASS WASHMAN. APPLY TROY LAUNDRY, Portsville, Cal., giving references and stating salary wanted.

WANTED—BIG DEMAND FOR AUTO MECHANics. Take a course now. NAT. AUTOMOTIVE SCHOOL, 8th and Figueroa. See Inst. Course.

WANTED—A GOOD BAKER'S HELPER FOR NIGHT work; no experience required. Apply MOODY PIE CO., 742 Turner st.

WANTED—PHOTOGRAPHER, CARBON PRINTER, assistants, etc.; salary $125 per month. Address REID BROS., INC., Hay and Grain Merchants, El Paso, Texas.

WANTED — EXPERIENCED MAN TO TAKE charge of small oil lease, operated by gas engine; Midway oil field; must understand pumping, steaming oil, and general care of wells; pay reasonable salary and furnished house, gas and water. Address B, box 484, TIMES SPRING ST. BRANCH.

WANTED — MEN, IF FOR ANY REASON YOU have been turned down by Uncle Sam, don't be discouraged. Call and see me and let me teach you assaying and cyaniding. You can do your bit at the mines. Replace the boys who have been called. HEDGES LABORATORY, 625½ S. Spring. See adv. To Learn Trades.

WANTED—TRAVELING SALESMAN. MUST BE one accustomed to earning Five Thousand or more per year; good territory allotted; commission basis with liberal drawing account. Reply, giving address and phone number. Address C, box 526, TIMES SPRING ST. BRANCH.

WANTED—FIRST-CLASS AUTOMOBILE MECHANIC. Only men capable of doing first-class work need apply. Also want experienced mechanic. See MR. EUBANKS, Don Lee Garage, 151 E. Union ave., Pasadena.

WANTED—GOOD, RELIABLE, EXPERIENCED saddle-horse man to have charge of stable. Give references and wages required. Call Mr. Gudgeon, 5 to 7 Sunday evening, OCCIDENTAL HOTEL, or Montecito Riding School, Santa Barbara, Cal.

WANTED—A FAST KODAK PRINTER, BEST of wages, or partnership to live man, or woman, all summer's work and good contract. 30,000 eastern recruits here. V. DARMOT, Plaza Kodak Finisher, San Diego, Cal.

WANTED—KODAK FINISHER, EXPERT VELOX worker, for summer season at Catalina, good pay. Call between 6 and 8 p.m. Sunday, 2007 FOUNTAIN AVE., Hollywood. Take Laurel Canyon car to end of line. Phone 57574.

WANTED—BRIGHT BOY, ABOUT 17 YEARS OF age, with high school education, for office and messenger work. Opportunity to advance for a capable live and willing boy. References required. Telephone to CASHIER, Home 10124, Main 9224.

WANTED—BOOK-KEEPERS TO KNOW THAT I frequently have calls for combination book-keepers and assaying, "double-up position," the pay is big. Let me teach you assaying. HEDGES LABORATORY, 625½ S. Spring st. See adv. To Learn Trades.

WANTED—ELEVATOR OPERATORS PREPARED for city license exam; practical experience given; help secure positions; day demand for free test. All ages on account of draft. CHIEF ENGINEER, Grant Bldg. (See Inst. Course ad.)

WANTED—COMPETENT WORKING MANAGER to farm 1o grain and alfalfa; 300 acres near Corcoran, married man preferred. Write giving experience and qualifications, TC, box 588, TIMES BRANCH.

WANTED—LIVE HUSTLING MEN FOR LAUNdry routes, experience not necessary; must have auto; head required. Fine opportunity with essential industry. Apply Sunday 10 to 12 and Monday a.m., CROWN LAUNDRY, 1024 Paloma ave.

WANTED—OPERATOR ON HOFFMAN PRESS. Men's suits, dry cleaning dept., one experienced first work rushes; one extractor man, one boy to help and make out orders. Apply NEW METHOD LAUNDRY, 401 E. 6th.

WANTED— —WANTED.
FIVE MEN WRITERS.
CHAS. J. BOULDEN,
732 S. Los ANGELES ST.

WANTED—$10 DEMAND FOR AUTO MECHANics. Take a course now. NAT. AUTOMOBILE SCHOOL, 8th and Figueroa. See Inst. Course.

WANTED—IMMEDIATELY, YOUNG MAN TO teach ballroom dancing; good salary, permanent position. NATIONAL COLLEGE OF DANCING, 332 S. Hill.

WANTED—HANDY MAN FOR SECOND-HAND furniture store. Must have experience in repairing and selling. Also drive auto. References required. Apply 735 S. MAIN ST.

WANTED—BIG DEMAND FOR AUTO MECHANics. Take a course now. NAT. AUTOMOTIVE SCHOOL, 8th and Figueroa. See Inst. Course.

WANTED—WHOLESALE UPHOLSTERING HOUSE wants some experience, and able to fill orders. Address G, box 288, TIMES OFFICE.

WANTED — EXPERT BOOK-KEEPER WITH reference for opening set of books. APPLY ARMY AND NAVY STORE, 530 S. Main.

WANTED—EXPERIENCED WINDOW SHADE hanger. Apply J. M. HALE CO., 241 S. Broadway.

WANTED—YOUNG MAN, NIGHT TELEPHONE operator, $30 month. Apply TING'S PHARMACY, 6th and Grand.

WANTED—GLOVE MAKERS FOR FINE WORK; highest prices paid. Permanent work. MOSS, 1206 Mission st., San Francisco.

WANTED—EXPERIENCED CLERK FOR RETAIL groceries. KENDALL, 2015 W. 7th.

WANTED—BOOK-KEEPING, BOOKS OPENED, closed or kept. Time work or regular, 309047.

Salesmen and Solicitors.

WANTED — SEVERAL SALESMEN, HOUSE-TO-house work, salary and commission. Apply SINGER SEWING MACHINE CO., 529 S. Spring.

WANTED—HELP— Male.

Miscellaneous.

WANTED—
OPERATORS EXPERIENCED ON POWER MACHINES ON LADIES' NECKWEAR.
SYLVIA CO.,
752 SOUTH LOS ANGELES ST.

WANTED—TRAVELING SALESMAN. MUST BE one accustomed to earning Five Thousand or more per year; good territory allotted; commission basis with liberal drawing account. Reply, giving address and phone number. Address C, box 526, TIMES SPRING ST. BRANCH.

WANTED—A FAST KODAK PRINTER, BEST of wages, or partnership to live man, or woman, all summer's work and good contract. 30,000 eastern recruits here. V. DARMOT, Plaza Kodak Finisher, San Diego, Cal.

WANTED—KODAK FINISHER, EXPERT VELOX worker, for summer season at Catalina, good pay. Call between 6 and 8 p.m. Sunday, 2007 FOUNTAIN AVE., Hollywood. Take Laurel Canyon car to end of line. Phone 57574.

WANTED—BRIGHT BOY, ABOUT 17 YEARS OF age, with high school education, for office and messenger work. Opportunity to advance for a capable live and willing boy. References required. Telephone to CASHIER, Home 10124, Main 9224.

WANTED—BOOK-KEEPERS TO KNOW THAT I frequently have calls for combination book-keepers and assaying, "double-up position," the pay is big. Let me teach you assaying. HEDGES LABORATORY, 625½ S. Spring st. See adv. To Learn Trades.

WANTED—ELEVATOR OPERATORS PREPARED for city license exam; practical experience given; help secure positions; day demand for free test. All ages on account of draft. CHIEF ENGINEER, Grant Bldg. (See Inst. Course ad.)

WANTED—COMPETENT WORKING MANAGER to farm 1o grain and alfalfa; 300 acres near Corcoran, married man preferred. Write giving experience and qualifications, TC, box 588, TIMES BRANCH.

WANTED—LIVE HUSTLING MEN FOR LAUNdry routes, experience not necessary; must have auto; head required. Fine opportunity with essential industry. Apply Sunday 10 to 12 and Monday a.m., CROWN LAUNDRY, 1024 Paloma ave.

WANTED—OPERATOR ON HOFFMAN PRESS. Men's suits, dry cleaning dept., one experienced first work rushes; one extractor man, one boy to help and make out orders. Apply NEW METHOD LAUNDRY, 401 E. 6th.

WANTED— —WANTED.
FIVE MEN WRITERS.
CHAS. J. BOULDEN,
732 S. Los ANGELES ST.

WANTED—$10 DEMAND FOR AUTO MECHANics. Take a course now. NAT. AUTOMOBILE SCHOOL, 8th and Figueroa. See Inst. Course.

WANTED—BIG DEMAND FOR AUTO MECHANics. Take a course now. NAT. AUTOMOTIVE SCHOOL, 8th and Figueroa. See Inst. Course.

WANTED—HANDY MAN FOR SECOND-HAND furniture store. Must have experience in repairing and selling. Also drive auto. References required. Apply 735 S. MAIN ST.

WANTED—BIG DEMAND FOR AUTO MECHANics. Take a course now. NAT. AUTOMOTIVE SCHOOL, 8th and Figueroa. See Inst. Course.

WANTED—WHOLESALE UPHOLSTERING HOUSE wants some experience, and able to fill orders. Address G, box 288, TIMES OFFICE.

WANTED — EXPERT BOOK-KEEPER WITH reference for opening set of books. APPLY ARMY AND NAVY STORE, 530 S. Main.

WANTED—EXPERIENCED WINDOW SHADE hanger. Apply J. M. HALE CO., 241 S. Broadway.

WANTED—YOUNG MAN, NIGHT TELEPHONE operator, $30 month. Apply TING'S PHARMACY, 6th and Grand.

WANTED—GLOVE MAKERS FOR FINE WORK; highest prices paid. Permanent work. MOSS, 1206 Mission st., San Francisco.

WANTED—EXPERIENCED CLERK FOR RETAIL groceries. KENDALL, 2015 W. 7th.

WANTED—BOOK-KEEPING, BOOKS OPENED, closed or kept. Time work or regular, 309047.

Salesmen and Solicitors.

WANTED — SEVERAL SALESMEN, HOUSE-TO-house work, salary and commission. Apply SINGER SEWING MACHINE CO., 529 S. Spring.

WANTED—SALESMEN.
High-class experienced automobile salesman to work on commission; representing old established line. Must know local territory. Give experience and telephone. Address G, box 171, TIMES OFFICE.

WANTED—TRAVELING SALESMAN. MUST BE one accustomed to earning Five Thousand or more per year. Very good territory. Strictly commission basis with liberal drawing account. Reply, giving address and phone number. Address C, box 525, TIMES SPRING ST. BRANCH.

WANTED—WE HAVE VACANCIES FOR THREE live salesmen to handle the cleanest cut and fastest selling subdivision in Los Angeles (Ocean Ranch).
Experience unnecessary, if you have energy, we will teach you the business. (Call 9 to 12 Monday.)
See HIGGINS, 708 S. Spring st.

WANTED—CLOSERS AND CANVASSERS WANTED FOR OUR NEW HOLLYWOOD STORE, LIBERAL CONTRACT AND COUNTRY TERRITORY, SALARY AND COMMISSION.
MINGER SEWING MACHINE CO.,
6607 HOLLYWOOD BLVD.
HOLLY 4075. HOLLY 4075.

WANTED—
Grocery salesman, north, $110.
Employer here Monday.
BUSINESS MEN'S CLEARINGHOUSE, (Agency.)
516 Security Bldg., 5th and Spring.

WANTED—SALESMEN.
Two clean-cut, well-educated men who have been in the habit of making big money to sell retail in town, not likely to possibilities; automobile experience preferred but not necessary.
AMERICAN FLUORIDE CO.
1044 South Olive.

WANTED—AGENTS TO INTRODUCE THE MAN stopping all Ford starts. THE SAFETY FORD MECHANICAL STARTER. The perfect starter, with no weak features; will last the life of any Ford. Want men capable of handling county rights; big commission and exceptional proposition to capable men who can make good. For full particulars call or write SAFETY FORD STARTER CO., 1059 S. Hill, Los Angeles.

WANTED—
A-1 machinist, $150.
Large irrigation co., So. Cal., chance to advance to foreman's position later. 531 SECURITY BLDG., 5th and Spring. (Agency.)

WANTED—ADVERTISING SOLICITORS, COMMIssions net good man $75 weekly, $54 on collections and opportunity of developing into district manager, with possibilities of $10,000 yearly. Positions permanent. THE GLOBE CO., see Rodman, 617 S. Olive st.

WANTED—CONTINENTAL CASUALTY CO., WANT good live agents. 512 MORTGAGE GUARANTEE BLDG., ask for Green.

WANTED—TWO FIRST-CLASS SATIN FINISH and LABEL men for cork trick. J. G. M'DONALD CHOCOLATE CO., Salt Lake City, Utah.

WANTED—MAN TO TAKE CHARGE OF FOUNtain in city. Give phone and street number. Address G, box 273, TIMES OFFICE.

WANTED—EXPERIENCED BOOK-KEEPER AND salesman at once. State age, experience and references. Call 750 S. GRAND.

WANTED—EXPERIENCED BELLBOY FOR HOtel, with elevator license, only colored wanted. BROADWAY HALL HOTEL.

WANTED—YOUNG MAN TO LEARN CUTTING on soft collars and underwear. MARIAN B. SHIRT CO., 815 E. Los Angeles.

WANTED—EXPERIENCED FRUIT MAN. Apply 330 W. 5TH ST.

WANTED—EXPERIENCED PARCEL POST PACKer. CITY LOS ANGELES NEWS COMPANY, 501 N. Los Angeles st.

WANTED—YOUNG MAN, GOOD PIANIST, STAGE work. Appointment, 10 to 12 a.m. Monday.

WANTED—SCHOOL OF ACTUAL AUTO REPAIRING. Y.M.C.A. AUTO SCHOOL, 10822. See Ins. course.

WANTED—MIDDLE-AGED OR ELDERLY MAN, various work, country home. 90743 afternoons.

WANTED—MEN FOR AUTOMOBILE AND TRACtor SCHOOL, 1316 S. Main.

WANTED—DISHWASHER. APPLY 504 W. FICO.

Store and Office.

WANTED — EXPERIENCED ADVERTISING MAN TO ACT AS ASSISTANT TO DEPARTMENT STORE; MUST UNDERSTAND ADVERTISING IN DAILY PAPERS; MUST BE PARTICULARLY VERSED IN LAYOUTS, STATE AGE, EXPERIENCE, QUALIFICATIONS AND SALARY EXPECTED IN LETTER. ADDRESS F, BOX 76, TIMES OFFICE.

WANTED—MIDDLE-AGED MAN AS MANAGER and buyer for dry goods, fancy goods and garment department of general store in Antelope Joaquin Valley. Position requires man of good education and ability and with thorough knowledge of buying and displaying merchandise. San Joaquin Valley man preferred. Apply in own handwriting, stating references, reference given, salary expected to ROSENTHAL-KUTNER CO., Maders, Cal.

WANTED—
Book-keeper-ledger clerk, $115.
Position at Fresno, Cal., employer here Monday. BUSINESS MEN'S CLEARINGHOUSE, (Agency.)
516 Security Bldg., 5th and Spring.

WANTED—THOROUGHLY EXPERIENCED BOOKkeeper and general office manager, must be live wire, above draft age, willing to begin on moderate salary, good opportunity for advancement. Address C, box 423, TIMES SPRING ST. BRANCH.

WANTED—YOUNG MAN WITH EXPERIENCE IN handling supplies for clerical position with wholesale electrical supply house. Address C, box 574, TIMES SPRING ST. BRANCH, stating age, education, all past experience, electrical or otherwise, salary expected and phone number.

WANTED—THOROUGHLY EXPERIENCED FURniture man, one who understands all branches of it and is not afraid of work. Give full particulars and salary wanted. ROSENTHAL-KUTNER CO., FRESNO.

WANTED—A LARGE CALIFORNIA STORE HAS an opening for an experienced clerk and suit buyer. Applicants will apply in writing, giving experience, references, wages expected and location in first draft. Address G, box 177, TIMES OFFICE.

WANTED—MALE STENOGRAPHERS, CITY POSItions, Salaries $75 to $90. Treasure's assistant clerk (stenographer) $1,000. Competitive examination. Apply at once in person at CIVIL SERVICE, room 4, Normal Hill Center.

WANTED—RELIABLE MAN WHO CAN COLLECT installment accounts. Must have means of getting around. Call Monday. DOLITZER'S FURNITURE STORE, 509 S. Main st. Credit Dept.

WANTED—SINGLE MAN FOR PERMANENT OFfice position, opportunity for advancement, reference, security required. Address F, box 76, TIMES OFFICE.

WANTED—MAN FOR OFFICE POSITIONS, MANUfacturing plant. Must be man with cost and transportation experience or young man who has finished school. Give age and salary wanted. Address F, box 200, TIMES OFFICE.

WANTED—YOUNG MAN EXPERIENCED IN GROcery business for order filling work. Apply MR. H. C. INGILS, H. JEVNE CO., Sixth and Broadway, at once.

WANTED—YOUNG MAN FOR STATIONERY DEpartment. Must be of good appearance and with some experience. Apply Stationery Dept., FEAGANS & CO., 218 W. 5th.

WANTED—BOOK-KEEPER FOR MANUFACTURing concern; steady position; give experience and age. Good chance for advancement. Address, giving references, E, box 254, TIMES OFFICE.

WANTED—MAN TO GO IN TRAINING FOR PO-sition in office manager with wholesale concern; must be above draft age. Address B, box 542, TIMES SPRING ST. BRANCH.

WANTED—FOR MEXICO CITY, DRUGGIST, MAN or woman, speaking Spanish and English; also competent aggressive office person, $150, a real opportunity. Let me teach you assaying, etc. HEDGES LABORATORY, 625½ S. Spring st. See Learn Trades adv.

WANTED—GLOVE CUTTERS FOR FINE WORK, no shaving, highest prices paid. Permanent work. MOSS, 1206 Mission st., San Francisco, Cal.

WANTED—MAN BOOK-KEEPER, ONE WHO IS able to answer phone and go out occasionally on typewriter, salary $75 per month. State your age. Address G, box 13, TIMES OFFICE.

WANTED—HANDY MAN FOR SECOND-HAND furniture store. Must have experience in repairing and selling, also drive the auto. References required. Apply 735 S. MAIN ST.

WANTED—BIG DEMAND FOR AUTO MECHANics. Take a course now. NAT. AUTOMOTIVE SCHOOL, 8th and Figueroa. See Inst. Course.

WANTED—WHOLESALE UPHOLSTERING HOUSE wants some experience, and able to fill orders. Address G, box 288, TIMES OFFICE.

WANTED — EXPERT BOOK-KEEPER WITH reference for opening set of books. APPLY ARMY AND NAVY STORE, 530 S. Main.

WANTED—EXPERIENCED WINDOW SHADE hanger. Apply J. M. HALE CO., 241 S. Broadway.

WANTED—YOUNG MAN, NIGHT TELEPHONE operator, $30 month. Apply TING'S PHARMACY, 6th and Grand.

WANTED—GLOVE MAKERS FOR FINE WORK; highest prices paid. Permanent work. MOSS, 1206 Mission st., San Francisco.

WANTED—EXPERIENCED CLERK FOR RETAIL groceries. KENDALL, 2015 W. 7th.

WANTED—BOOK-KEEPING, BOOKS OPENED, closed or kept. Time work or regular, 309047.

Salesmen and Solicitors.

WANTED — SEVERAL SALESMEN, HOUSE-TO-house work, salary and commission. Apply SINGER SEWING MACHINE CO., 529 S. Spring.

WANTED—SALESMEN.
High-class experienced automobile salesman to work on commission; representing old established line. Must know local territory. Give experience and telephone. Address G, box 171, TIMES OFFICE.

WANTED—TRAVELING SALESMAN. MUST BE one accustomed to earning Five Thousand or more per year. Very good territory. Strictly commission basis with liberal drawing account. Reply, giving address and phone number. Address C, box 525, TIMES SPRING ST. BRANCH.

WANTED—WE HAVE VACANCIES FOR THREE live salesmen to handle the cleanest cut and fastest selling subdivision in Los Angeles (Ocean Ranch).
Experience unnecessary, if you have energy, we will teach you the business. (Call 9 to 12 Monday.)
See HIGGINS, 708 S. Spring st.

WANTED—CLOSERS AND CANVASSERS WANTED FOR OUR NEW HOLLYWOOD STORE, LIBERAL CONTRACT AND COUNTRY TERRITORY, SALARY AND COMMISSION.
MINGER SEWING MACHINE CO.,
6607 HOLLYWOOD BLVD.
HOLLY 4075. HOLLY 4075.

WANTED—
Grocery salesman, north, $110.
Employer here Monday.
BUSINESS MEN'S CLEARINGHOUSE, (Agency.)
516 Security Bldg., 5th and Spring.

WANTED—SALESMEN.
Two clean-cut, well-educated men who have been in the habit of making big money to sell retail in town, not likely to possibilities; automobile experience preferred but not necessary.
AMERICAN FLUORIDE CO.
1044 South Olive.

WANTED—AGENTS TO INTRODUCE THE MAN stopping all Ford starts. THE SAFETY FORD MECHANICAL STARTER. The perfect starter, with no weak features; will last the life of any Ford. Want men capable of handling county rights; big commission and exceptional proposition to capable men who can make good. For full particulars call or write SAFETY FORD STARTER CO., 1059 S. Hill, Los Angeles.

WANTED—
A-1 machinist, $150.
Large irrigation co., So. Cal., chance to advance to foreman's position later. 531 SECURITY BLDG., 5th and Spring. (Agency.)

WANTED—ADVERTISING SOLICITORS, COMMIssions net good man $75 weekly, $54 on collections and opportunity of developing into district manager, with possibilities of $10,000 yearly. Positions permanent. THE GLOBE CO., see Rodman, 617 S. Olive st.

WANTED—CONTINENTAL CASUALTY CO., WANT good live agents. 512 MORTGAGE GUARANTEE BLDG., ask for Green.

WANTED—TWO FIRST-CLASS SATIN FINISH and LABEL men for cork trick. J. G. M'DONALD CHOCOLATE CO., Salt Lake City, Utah.

WANTED—MAN TO TAKE CHARGE OF FOUNtain in city. Give phone and street number. Address G, box 273, TIMES OFFICE.

WANTED—EXPERIENCED BOOK-KEEPER AND salesman at once. State age, experience and references. Call 750 S. GRAND.

WANTED—EXPERIENCED BELLBOY FOR HOtel, with elevator license, only colored wanted. BROADWAY HALL HOTEL.

WANTED—YOUNG MAN TO LEARN CUTTING on soft collars and underwear. MARIAN B. SHIRT CO., 815 E. Los Angeles.

WANTED—EXPERIENCED FRUIT MAN. Apply 330 W. 5TH ST.

WANTED—EXPERIENCED PARCEL POST PACKer. CITY LOS ANGELES NEWS COMPANY, 501 N. Los Angeles st.

WANTED—YOUNG MAN, GOOD PIANIST, STAGE work. Appointment, 10 to 12 a.m. Monday.

WANTED—SCHOOL OF ACTUAL AUTO REPAIRING. Y.M.C.A. AUTO SCH

Classified Liners.

WANTED—HELP— Female.

Store and Office.

WANTED—SECRETARY, $90. Must be A-1 shorthand and typist. Legal stenographer, $100. Stenographer, $90. Invoice clerk, $90. Bookkeeper, $90. Stenographer, $80. Assistant bookkeeper, $80. Cashier, $75. Stenographer, $75. Bookkeeper, $75. Stenographer, $70. Bookkeeper, $70. Stenographer, $65. Bookkeeper, $65. Stenographer, $60. Bookkeeper, $60. Stenographer, $55. Bookkeeper, $55. Stenographer, $50. Bookkeeper, $50. Stenographer, $45. Bookkeeper, $45. Stenographer, $40. Bookkeeper, $40. Stenographer, $35. Bookkeeper, $35. Stenographer, $30. Bookkeeper, $30. Stenographer, $25. Bookkeeper, $25. Stenographer, $20. Bookkeeper, $20. Stenographer, $15. Bookkeeper, $15. Stenographer, $10. Bookkeeper, $10. Stenographer, $5. Bookkeeper, $5. Stenographer, $1. Bookkeeper, $1. Stenographer, $0. Bookkeeper, $0. Stenographer, $0. Bookkeeper, $0. Stenographer, $0. Bookkeeper, $0

Classified Liners.

WANTED—SITUATIONS—Male.

Professions and Vocations.

WANTED—PUBLICITY MAN, WRITER OF DIGNIFIED and effective advertising, editor, office manager, correspondent. College training, literary taste, business judgment. Age 44, character 100 per cent, initial salary $5000. Address PX, box 812, TIMES SPRING ST. BRANCH.

Farm and Garden.

WANTED — BY 2 MEN, ONE MARRIED AND brother subject to draft, immediate connection on salary basis with well established fruit or alfalfa ranch. One possesses 10 years' general business experience and thoroughly familiar with accounting and bookkeeping; also some ranch experience. The other 3 years' general ranch experience. Both highly capable and now employed. Best of references. Address X, box 402, TIMES SPRING ST. BRANCH.

WANTED — BY MARRIED MAN, POSITION AS ranch foreman, experienced in alfalfa, stock, citrus and dry farming; a good mechanic and a hustler; high salary secondary; optional. Address H, box 119, TIMES OFFICE.

WANTED—ACTIVE YOUNG AMERICAN, MARried, wants citrus or walnut grove to care for, or ranch position where comfortable home is provided. Prefer cow and location to high wages. Address B, C., Hermosa Beach, Cal.

WANTED—SITUATION AS SUPERINTENDENT OR foreman of ranch; am 45 years old, experienced in handling men, growing of grain, alfalfa and stock; irrigation; general farming. Address box 80, TIMES OFFICE, Pasadena.

WANTED — JAPANESE, EXPERIENCED GARDener, wants steady work, expects attitude as man on gardens. FUJINO, 1941 Cosmo st., Hollywood.

WANTED—GARDENER MAN FOR LAWN, FLOWer, vegetables, and shrubbery; must be brother. 600 MONTEREY ROAD, South Pasadena. Mr. B. Amedio.

WANTED — MARRIED MAN WANTS ENTIRE charge orange grove near coast, no bad habits and not afraid of work, reference. State all first letter, location, salary, etc. C. LEYMAN, Route 1, Box 52, Redlands, Cal.

WANTED — POSITION, JAPANESE GARDENER, private home; references. Call evenings, landscape gardener, KMO, 1624 W. 37th, or 6252 Norton, Hollywood.

WANTED—PRACTICAL GARDENER WANTS POsition, gentleman's place; expert on any garden work; references. Address G, box 9, TIMES OFFICE.

WANTED—EXPERIENCED GARDENER WANTS employment, casual or permanent, reasonable charges. Phone 63312 or address G, box 209, TIMES OFFICE.

WANTED—YOUNG MAN WISHES WORK ON fruit farm within 30 miles of city for five or three months. G, box 152, TIMES OFFICE.

WANTED—POSITION BY FIRST-CLASS GARDENer, 20 years' experience. Best references. Address G, box 36, TIMES OFFICE.

WANTED—GOOD EXPERIENCED JAPANESE gardener wants take care of garden by month. Phone 10744.

WANTED—SOBER, RELIABLE MAN WANTS work as garden helper. SHELT, 1011 Micheltorena.

WANTED—BY GARDENER, COMPETENT, RELIable, all round man, desires permanent position. Address F, box 160, TIMES OFFICE.

WANTED—TO DRIVE TRACTOR, HAVE MEN experienced. Address SCHUMACHER, Miremonte st., Ontario, Cal.

WANTED—ACTIVE MAN, 38, SINGLE, WOULD like to take charge horses, chores, farming. Address F, box 163, TIMES OFFICE.

WANTED—BY GARDENER, FIRST-CLASS HOME place, fine references. Phone 12699, MAIN 1066.

WANTED — BY PRACTICAL GARDENER, ONE OR more large places to care for by the month. Best references. 20851.

WANTED—JAPANESE GOOD GARDENER WANTS place in private family. Address G, box 126, TIMES OFFICE.

WANTED—BY EXPERIENCED MAN, GROVE OR ranch work, take charge; can handle team, ensure, stock or dairy. 631 W. CYPRESS, Redlands.

WANTED—FRUIT RANCHER, SINGLE MAN, EXperience citrus, deciduous, apples wants employment. Address G, box 299, TIMES OFFICE.

WANTED—MARRIED MAN WISHES POSITION AS gardener, with private family, references. Address G, box 130, TIMES OFFICE.

WANTED—BY MIDDLE-AGED MAN, WORK ON small ranch near Los Angeles; am used to farm work. Address G, box 207, TIMES OFFICE.

WANTED—BY FIRST-CLASS MAN, POSITION ON ranch as foreman or on shares. References given. VERMONT 3756.

WANTED—SITUATION AS GARDENER, SINGLE, experienced, private place preferred. Address F, box 165, TIMES OFFICE.

WANTED—POSITION BY YOUNG MAN AS GARdener, South 1616-J.

WANTED—JAPANESE GARDENER WANTS POsition. Call 52709.

WANTED — CHINESE, GOOD COOK, HONEST work. Address F, box 162, TIMES OFFICE.

House Servants, Caretakers, etc.

WANTED—SITUATION BY FRENCHMAN, RELIable, local references, in private or hotel. Gen. cook and houseman, G, box 137, TIMES OFFICE.

WANTED—YOUNG JAPANESE WANTS TO WORK with butler in family in city or country. 52261, ROT.

WANTED—BY AN ALL-AROUND MAN, A POSItion in apartment-house or store as janitor, SOUTH 5455-R.

Carpentering, Painting, Paperhanging.

WANTED—IF IT'S DONE WITH A BRUSH WE DO IT. Hollywood Painting Co., 6621 Hollywood Blvd. Holly. 2273; 570782. Largest wall paper stock in the city. Painting and decorating.

WANTED — TINTING, TINTING PAINTING, decorating, two brothers, high-class, guarantee first-class absolutely low-price work, city and reference. We need the work and deliver the goods. WILSHIRE 5083, 558637.

WANTED—SITUATION, TWO CARPENTERS EXperienced, bungalow, store, warehouse, shelving, office fixtures, etc.; designing. Phone SOUTH 2056.

WANTED — PAINTING, TINTING, PAPERHANGING, materials; workmanship very best. GOODWIN, F3115, Ver. 2087. Thos. S. Miller.

WANTED — PAPERHANGING, PAINTING AND tinting, $1.50 per room and up. All work guaranteed. WEST 2010.

WANTED—PAINTING, TINTING, PAPERhanging, plaster patching, day or contract, price low as possible, work guaranteed, 41200. FACTOR.

WANTED—NEAT HANDY COLORED MAN WISHes 2 or 3 hours' work in the afternoon, any cash. SOUTH 6387-W.

WANTED—PAINTING, PAPERHANGING, TINTing, strictly reasonable, work guaranteed. DAVIES, 221 E. 12th. Broadway 1585.

WANTED—FOR PAINTING, TINTING, FIRSTclass work. Call BROADWAY 3483. Thomas.

WANTED—EXPERIENCED RELIABLE YOUNG lady wishes office or any legitimate employment. Willing to learn. References. BDWY 4472.

WANTED—YOUNG GIRL WANTS WORK EVEnings; can play piano. Address G, box 158, TIMES OFFICE.

WANTED — MASSAGE OR HYDROTHERAPY treatments to give in homes. Good work done at undergraduate rates. PHONE 24627.

WANTED—SWITCHBOARD OPERATOR WANTS work; ref. 54337. Address G, box 119, TIMES OFFICE.

WANTED—SITUATIONS—Female.

Miscellaneous.

WANTED—PRIVATE SECRETARY.

Unusually able young woman open for position, as confidential secretary. Attractive personality, 12 years' successful experience banking-stenographer. Particularly suitable for handling personal matters of executive.

BANK POSITION AGENCY—210 Story Bldg.

WANTED—BY A REFINED EDUCATED, CAPABLE woman, position as companion to aged or invalid person. Only high class position considered. M. LEONARD, Apt. 1, 1321 Ocean Front, Santa Monica.

WANTED—LADY UNINCUMBERED, RELIABLE, honest, would take care home or flat for the summer, during owner's absence. Small remuneration. Best references given. Address G, box 209, TIMES OFFICE.

WANTED—WARDROBE LADY WITH BIG STOCK of costumes wishes position as forelady in moving picture wardrobe department, will furnish stock; 30 years' experience. Address C, box 572, TIMES SPRING ST. BRANCH.

WANTED—POSITION AS CHILD'S NURSE OR companion by young eastern woman. Best local references. PHONE FAIR OAKS 1104, Pasadena.

WANTED—CONNECTIONS WITH A GOOD FIRM, experienced stenographer and book-keeper. References. Address Y, box 549, TIMES SPRING ST. BRANCH.

WANTED—TALENTED, MIDDLE-AGED, LANDpery woman, educated, traveled, writer and publisher. Needs sponsor—where? Address F, box 172, TIMES OFFICE.

WANTED—WIDOW WHOSE SON IS IN ARMY would like position as companion and helper for lady or night work in apartment-house or hotel. 557119.

WANTED—YOUNG GIRL, 18 YEARS OF AGE, wants position on ranch, experienced. 2112 ARLINGTON AVE.

WANTED—WORK EVENINGS AFTER 5 IN HOME, hotel or rooming-house for room. Address G, box 195, TIMES OFFICE.

WANTED—COLORED LADY, WITH OR WITHout child, wishes work with motion picture company. WEST 6384.

WANTED—CARE OF CHILDREN EVENINGS FOR room. 79621.

WANTED—RELIABLE GIRL OF 15 WOULD LIKE position of children; afternoons. Call evenings, Apt. 19, from 7 to 8:30, SOUTH 1028.

WANTED—2 COLORED GIRLS WISH ANY KIND of maid work. BROADWAY 1824.

WANTED—MAID WANTS WORK 2 OR 3 HOURS day. Phone BROADWAY 4526.

WANTED—GIRL OF 15 DESIRES POSITION AS companion or mother's helper. Phone HOLLYWOOD 718.

WANTED—A THOROUGHLY RELIABLE YOUNG lady desires evening work. TEL. VER. 6782.

WANTED—KNITTING SWEATERS AND SACKS also crocheting. BOYLE 1381.

Store and Office.

WANTED—YOUNG LADY STENOGRAPHER DEsires position as private secretary or stenographic work; good education, rapid worker; can furnish best of references and bond if necessary. Has employed but business of present employer does not justify an increase in salary. Salary $75. Seen with present employer two years. Can do best work quickly and correctly. Some knowledge of book-keeping and ability to meet the public if necessary. Address G, box 88, TIMES OFFICE.

WANTED—YOUNG LADY WISHES POSITION AS stenographer, have had 8 years' experience, not afraid of hard work; can give best of references; 28 years old, living at home; wages wanted $75 month; with chance of advancement. Address G, box 184, TIMES OFFICE.

WANTED—

NOISELESS TYPEWRITER OPERATOR.

Expert stenographer and private secretary, executive ability; desires position. 4 years' experience; gilt edged local references. Address B, box 2, TIMES SPRING ST. BRANCH.

WANTED—CAPABLE BUSINESS WOMAN HAVING fast executive ability and thorough knowledge of bookkeeping, must have position at once. Will act as private secretary or fill other position of trust. Address G, box 39, TIMES OFFICE.

WANTED—DO YOU NEED A CAPABLE STENOGrapher? A clever young lady offers her services for $15 week. Has had experience, and there is a future with you. Phone BROAD-WAY 1296, Apt. 404.

WANTED—YOUNG LADY STENOGRAPHER AND office assistant desires position; 7 years' local experience in engineering and commercial lines; thoroughly competent. PHONE 54453 Sunday or evenings.

WANTED—POSITION BY FIRST-CLASS YOUNG lady stenographer, nine years' experience, best references. Phone 10744, or address G, box 11, TIMES OFFICE.

WANTED—EXPERT STENOGRAPHER DESIRES any and all copy writing or will take dictation downtown and transcribe notes at home. Address box 214, TIMES OFFICE.

WANTED — BY AN EXPERIENCED STENOGRAphier, temporary position or half-day permanent position; accurate, good at detail work. Address M. WICKHAM, 5831 S. Wall.

WANTED—STENOGRAPHER, GENERAL CLERK, experienced, two years in surgeon's office, wants care of and filed. Address C, box 520, TIMES SPRING ST. BRANCH.

WANTED—SITUATION, 4 YEARS' EXPERIENCE book-keeper, stenographer, salesman; demonstrated. Desires executive position requiring brains and initiative. WEST 1076.

WANTED—STENOGRAPHER, BEST CITY REFerences, desires position. Familiar with bank, legal and mercantile work. Would go out of city. Call Monday or after. 29016.

WANTED—POSITION BY EXPERIENCED BOOKkeeper who knows stenography and Spanish. Have had entire charge of corporation books, references. Address C, box 405, TIMES SPRING ST. BRANCH.

WANTED — STENOGRAPHER, EXPERIENCED, medium speed, but accurate, desires position. Preferably bookkeeping. Address B, box 380, TIMES SPRING ST. BRANCH.

WANTED—STRAIGHT STENOGRAPHIC POSITION by young woman of 20 years' experience; general office experience but wishes experience in stenography. WILSHIRE 4062.

WANTED — STENOGRAPHER WITH LOCAL LEgal and commercial experience, desires position. Phone MAIN 629—80141.

WANTED—BOOK-KEEPER WITH KNOWLEDGE of stenography wants connection with good firm; accept small salary to begin, 8 years' experience. Address G, box 36, TIMES OFFICE.

WANTED—EXPERIENCED STENOGRAPHER wants temporary work, awaiting Washington appointment. Address B, box 380, TIMES SPRING ST. BRANCH.

WANTED—POSITION BY STENOGRAPHER BEginner, accurate, careful and fairly rapid; considerations worker, best references. Address G, box 88, TIMES OFFICE.

WANTED — EXPERT, GENERALLY EXPERIenced stenographer, healthy, must have position in second maid or housework, without washing. Call VERMONT 6602.

WANTED — EXPERIENCED STENOGRAPHER, clerical work, knowledge of bookkeeping, desires permanent position with reliable concern; willing to start at $50 per month. W. 3117.

WANTED—GENERAL OFFICE WORK, DOCTOR'S office preferred, not requiring knowledge of typing or stenography. Phone BDWY. 2718.

WANTED—BOOKKEEPING, CLERICAL WORK, part time preferred. Advertiser, 1001 TOBER MAN COURT. 24821.

WANTED — EXPERIENCED STENOGRAPHER wishes position; can give best references. Phone WEST 2000.

WANTED—YOUNG LADY, EFFICIENT, DESIRES clerical position with reliable firm. Address G, box 206, TIMES OFFICE.

WANTED — POSITION, ASSISTANT SHIPPING clerk, filing C.O.D.'s, checking drivers, etc. Also 2 years' telephone experience. PHONE 24977.

WANTED—POSITION BY EXPERIENCED YOUNG lady stenographer and assistant book-keeper, high school graduate. 55190.

WANTED—SKILLED MILLINERY TRIMMER, TAILORED hats, wants position for fall. Prefer wholesale house. Address G, box 194, TIMES OFFICE.

WANTED—YOUNG LADY, EXPERIENCED BOOKkeeper typist, wishes position. Call Monday, VERMONT 5822.

WANTED—BY YOUNG LADY OF EXPERIENCE, position in waiting room of doctor's office. Will give references. PICO 3824.

WANTED—BY LADY STENO.-TYPIST-LINGUIST, position afternoons; nominal salary. Address F, box 129, TIMES OFFICE.

WANTED—EXPERIENCED BOOK-KEEPER AND typist would like a position, willing to leave city. Address G, box 29, TIMES OFFICE.

WANTED—YOUNG LADY STENOGRAPHER, EXperienced, would like extra work in good office 2 hours daily. Call PICO 3824.

WANTED—POSITION BY EXPERIENCED STENOGrapher, good references, temporary work considered. PHONE 21258.

WANTED—POSITION BY STENOGRAPHER, SEVeral months' experience, moderate compensation. PICO 3718.

WANTED — EXPERT BOOK-KEEPER AND stenographer, permanently employed, seeks better position. M. N. S., 1228 EL MOLINO.

WANTED — BOOK-KEEPER AND TYPIST HAS spare time to do outside work; what have you? Call MAIN 229 after Sunday.

WANTED — EXPERIENCED STENOGRAPHER, high school graduate, desires position, 79631.

Nurses.

WANTED—A TRAINED OBSTETRICAL NURSE (certified) desires work, visiting, nursing or for a few days at the time. Many years' experience with prominent physicians. Address MRS. S. O., 4321 Russell ave.

WANTED—BY TRAINED NURSE, HOSPITAL EXperience, doctor's references. Specialties on convulsion cases. Call 20424. Monday 9 to 12. Address MRS. G. HAINES, 1450 W. 37th.

WANTED—EXPERIENCED NURSE, ANY CASE, surgical preferred, fifteen dollars. PHONE 25903.

WANTED—SITUATION BY PRACTICAL NURSE. References. Address TIMES OFFICE, Alhambra, Cal. Phone Alhambra 6083.

WANTED — BY INFANTS' CHILDRENS' AND practical nurse, competent, reliable. Phone 12699, MAIN 1066.

WANTED—EXPERIENCED PRACTICAL NURSING by day or week, obstetrical preferred. Phone 61908.

WANTED—NURSING BY PRACTICAL NURSE AT 1047 W. 8TH. Phone Broadway 4860. Call after 5 of evenings. MRS. STEPHENSON.

WANTED—POSITION, NURSE OR COMPANION by Christian woman, city or near, for invalid man or woman, reasonable wages. 14264.

WANTED—SITUATIONS—Female.

Nurses.

WANTED—PRACTICAL NURSE WITH HOSPITAL experience wishes position. BDWY. 6378, 800 Sunset blvd.

WANTED—A PRACTICAL NURSE, 10 YEARS' experience, efficient, clean, pleasant and strong. BROADWAY 5452. Apt. 7.

WANTED—SITUATION BY PRACTICAL NURSE. Best reference. PHONE BROADWAY 2977.

WANTED—NURSE WISHES 1 OR 2 CHILDREN to board; goat milk for children. Vegetables and fruits, large playgrounds. PHONE 20341.

WANTED—BY GRADUATE NURSE, CHARGE OF surgery or small hospital. Address C, box 490, TIMES SPRING ST. BRANCH.

WANTED — PRACTICAL NURSE, WILL CARE for invalid, assist with housework. 61308.

WANTED—REFINED, CAPABLE NURSE WISHES position, references. 73478.

WANTED—BY C. S. NURSE, PATIENTS IN MY own home. VERMONT 5776.

WANTED—PRACTICAL NURSE WANTS NIGHT or day, care of aged or nervous adult. 75712.

Housekeepers, Domestics, Cooks.

WANTED—A POSITION BY A NEAT, REFINED young woman as housekeeper, with a young baby; prefer a good home rather than wages, would go to beach. Address S, box 106, TIMES OFFICE.

WANTED—BY EXPERT COOK AND HOUSEKEEPer, mother with child 3 years, in small refined family, no washing, between Los Angeles and beach. BOULEVARD.

WANTED—WIDOW, 33, DESIRES POSITION AS housekeeper for elderly lady or gentleman. No objection to child. Country or mountains preferred. Address C, box 449, TIMES SPRING ST. BRANCH.

WANTED—REFINED YOUNG WOMAN ATTENDing business college part time, wishes nice congenial home for one servant proposition; excellent cook, housekeeper. Phone EDITH JENSEN, Hollywood 1960.

WANTED—POSITION BY REFINED, EDUCATED, responsible, capable woman as manager of apartment-house, housekeeper for widower. Fond of children, or childless. Will go anywhere. Address G, box 5, TIMES OFFICE.

WANTED—ELDERLY SWEDISH WOMAN GOOD housekeeper, plain cook, wants work in small family. Good references. Could take care of invalid, experienced in giving Swedish massage. 1127 E. BURLINGTON AVE. Belvedere.

WANTED—PRACTICAL NURSE, MIDDLE-AGED, of bright and cheerful disposition, would like care of semi-invalid or convalescent. Willing to assist in light household duties. No laundry work. References. NURSE, 2115 s. UNION AVE.

WANTED—BY REFINED YOUNG WOMAN, WITH girl 5 years old, housekeeping position, in small family or in widower's home, one or two children. Moderate wages. Phone BROADWAY 4206.

WANTED—GENTLEWOMAN WITH DAUGHTER desires position as companion to invalid or housekeeper in gentleman's home; exceptional references given. Address B, box 589, TIMES SPRING ST. BRANCH.

WANTED—REFINED LADY WISHES POSITION as housekeeper, capable to take full charge. Gentleman or elderly couple, also take care of invalid. BOYLE 627.

WANTED—POSITION BY RESPONSIBLE WOMAN as housekeeper, prefer cooking for crew of men. Good references. Accidents followed up. Cremen. No triflers. Address B, box 327, TIMES SPRING ST. BRANCH.

WANTED—POSITION AUGUST 1, BY AN EXPERienced housekeeper and good cook in a small refined family, no laundry. Best of references. Phone HOMEWIRE 2209.

WANTED—COOKING BY WEEK OR DAY. GO home nights. Phone South 3196-M. Address 1012 E. 20TH ST.

WANTED—REFINED WOMAN OF 35 YEARS DEsires position as housekeeper or manager of apartment, home or small hotel. 840. Address C, box 497, TIMES SPRING ST. BRANCH.

WANTED—BY REFINED WOMAN, POSITION AS housekeeper for gentleman's home or invalid's nurse and housekeeper to convalescent, good home more compensation; references exchanged. Tel. WEST 6384.

WANTED—LADY WOULD LIKE POSITION AS light housekeeper; could take charge of flat, hotel or apartment. Address G, box 680, TIMES SPRING ST. BRANCH.

WANTED—DOMESTIC POSITION BY MIDDLEaged woman in small family; no children; couple, where no washing is required. MRS. MILLER, 1053 Hazel st.

WANTED—CAPABLE ELDERLY LADY, NEAT and pleasant, wants position as housekeeper. Good plain cook; best references. 2938 WOODLAWN.

WANTED—WORK IN HOTEL OR SMALL FAMIly; lady with child 5; no washing; good references. Address MRS A. H., Glendale, Cal., Postoffice.

WANTED — BY LADY OF REFINEMENT, A1 cook and housekeeper for bachelors or widower with children, in city or out. Address 4553 SUNSET BLVD., Hollywood.

WANTED—POSITION HOUSEKEEPER, PLAIN cooking, in quiet, well family, adult, refined young woman. Wages at interview. Address S, box 107, TIMES OFFICE.

WANTED—REFINED LADY, 40, POSITION AS housekeeper for refined gentleman with child. FLORA L. ALDRICH, 261 W. Second, Pomona, Cal.

WANTED—BY CAPABLE MIDDLE-AGED WOMan, position as housekeeper, for gentleman with children. $25. Call Sunday, MRS. LIVINGSTON, 747 Ottawa st. Main 3486, 5550264.

WANTED—MIDDLE-AGED LADY DESIRES POsition as assistant or housekeeper in rooming-house. BROADWAY 8307.

WANTED—COMPETENT MIDDLE-AGED WOMAN wants position as housekeeper for one or two gentlemen or couple employed. References. 63939.

WANTED—WOMAN WISHES POSITION AS housekeeper in gentleman's home, objection to children. 765 SAN JULIAN ST., Room 29.

WANTED—JAPANESE GIRL WISHES POSITION, general help, private family. Can speak English well. Address G, box 47, TIMES OFFICE.

WANTED—COLORED GIRL WANTS POSITION as helper in home, go home nights. TEMPLE 6249.

WANTED—REFINED WOMAN WISHES POSITION as housekeeper in gentleman's home, with family. 423 N. GRAND AVE.

WANTED—MIDDLE-AGED LADY DESIRES POSItion as housekeeper in gentleman's home, with family. Address B, box 337, TIMES SPRING ST. BRANCH.

WANTED — POSITION AS HOUSEKEEPER, adults, excellent cook, references. 1154 LOS ANGELES ST. Broadway 7709.

WANTED—YOUNG WOMAN WOULD CARE AND keep house for aged or invalid person alone. 1067 E. 55RD ST.

WANTED—BY FIRST-CLASS COOK AND HOUSEworker, Swedish, $50 month. Home nights. PHONE 12699.

WANTED—BY COMPETENT COOK (SWEDISH) lunch preferred, $45 month. Phone 12699, MAIN 1066.

WANTED—NEAT RELIABLE EXPERIENCED colored woman wishes position in bachelor's quarters. BDWY. 2274.

WANTED—COMPETENT GIRL WANTS POSITION as second maid or housework, without washing. Call VERMONT 6602.

WANTED—CHAMBERMAID OR MAID IN A PRIvate family; references. 30017 Grand ave.

WANTED—BY FIRST-CLASS COOK AND SECOND maid, competent girls, together. PHONE 12699.

WANTED—HOUSEKEEPING BY RESPECTABLE young woman for adults, employed. Call BDWY. 240, Station 37, Monday a.m.

WANTED—WORK BY THE DAY, FIRST-CLASS cook, wants work by the day. Dinner parties, substituting, etc. Call BROADWAY 5819.

WANTED—A NO. 1 COOK WANTS A POSITION as cook or will consider general housework. Phone MAIN 6001.

WANTED—POSITION AS COOK ON RANCH BY woman with boy 13 years old. Address TIL, box 804, TIMES SPRING ST. BRANCH.

WANTED—GENERAL HOUSEWORK, WILSHIRE district; no laundry. $40. Address H, box 118, TIMES OFFICE.

WANTED — HOLLAND LADY WISHES HOUSEwork, second girl or general housework. 981 COTTAGE PLACE.

WANTED—LADY WANTS HOUSEKEEPING FOR gentleman or couple on ranch for men only. Address R, box 3, TIMES OFFICE.

WANTED—BY CASTILIAN GIRL, POSITION IN general housework; does not speak English. Phone BROADWAY 2080.

WANTED—MIDDLE AGED LADY, REFINED, desires position as housekeeper in small family. Address G, box 118, TIMES OFFICE.

WANTED—BY MIDDLE-AGED WOMAN TO ASsist housework for adults only. No objections some washing. BROADWAY 1384.

WANTED—WIDOW WOULD LIKE TO MANAGE home for widower, or bachelor. Address J, box 290, TIMES OFFICE.

WANTED — TRUSTWORTHY, ELDERLY LADY desires care, aged lady, light work, small wages. PHONE 25367.

WANTED—HOUSEWORK BY A STRONG, ELDERly woman, or day work; prefer laundry work. Good references. Call GAR. 1647.

WANTED—ELDERLY WOMAN WOULD LIKE TO cook for men in camp or ranch. Address F, box 105, TIMES OFFICE.

WANTED — POSITION AS HOUSEKEEPER IN gentleman's home, no triflers. BDWY. 6092.

WANTED—COLORED GIRL WANTS CHAMBERmaid or half-day work. SOUTH 5082.

WANTED—HOUSEKEEPING POSITION BY YOUNG woman with child. Tel. WILSHIRE 3068.

WANTED — JAPANESE GIRL, GENERAL housework. PHONE 73290.

WANTED—JAPANESE GIRL WANTS POSITION OF general housework. NOTO, 822 S. Flower st.

WANTED—RELIABLE GIRL WISHES GENERAL housework. Phone HOLLY. 1265, call 9 to 3.

Dressmakers and Seamstresses.

WANTED—WILL MAKE SUMMER DRESSES AT home and go out $3 per day. Keep this and phone 74262, all kinds of mending and beading done.

WANTED—DRESSMAKING, ALSO YOUR OLD MAterial remodeled into stylish gown; lowest prices. Call forenoons, WILSHIRE 3502

WANTED—DRESSMAKING, REMODELING CHILdren's dresses and coats a specialty; little gingham, $1 up; best work only. WIL. 5203, Apt. 1.

WANTED — BY A FIRST-CLASS DRESSMAKER, work by the day, or at home. Phone VERMONT 1350.

WANTED — DRESSMAKING OR ALTERATION work, $2.10 a day; experienced dressmaker. 53822.

WANTED — SITUATION AS DRESSMAKER IN family. Address B, box 367, TIMES SPRING ST. BRANCH.

WANTED—FIRST-CLASS JAPANESE EMBROIDery girl wants work to take home. 73950. MISS KAGAKO.

WANTED—POSITION, NURSE OR COMPANION by Christian woman, city or near, for invalid man or woman, reasonable wages. 14264.

WANTED—SITUATIONS—Female.

Dressmakers and Seamstresses.

WANTED—WHITE WOMAN WANTS WORK BY day, expert at washing or ironing, 30c per hour. PHONE A9681.

WANTED—DRESSMAKING, A-1 DESIGNER AND fitter, remodeling a specialty, references, summer rates. 19053.

WANTED—DAY WORK, WASHING, IRONING, cleaning needed. Worthy white woman. BROADWAY 2086.

WANTED—LAUNDRY WORK BY WHITE WOMAN, first-class references. Call Sunday, week days after 5 p.m., SOUTH 256-R.

WANTED—COMPETENT SEAMSTRESS, SEWING in families, misses and children's sewing a specialty. Phone 64088, ROOM 1.

WANTED—LUCILE'S MAKE-OVER SHOP FOR hats and gowns, DAGMAR APTS., 840 S. Hope, Apt. 204. Main 6612.

WANTED—DRESSMAKING AND PLAIN SEWing at 1927 NEW HAMPSHIRE. 26042-M.

WANTED—DRESSMAKING AND REMODELING, $2.50 per day. WILSHIRE 6467.

WANTED—HALF DAY'S WORK, OR LAUNDRY to take home. PHONE 41218.

WANTED — SEWING, $2.50 DAY; $10 week. Make over or new. 10057.

WANTED—SEWING, $2 DAY AND CAR FARE, references if desired. SOUTH 2902-M.

WANTED—PLAIN SEWING BY THE DAY. 1346 NEWTON. Phone South 3682W.

WANTED — BY EXPERIENCED DRESSMAKER, work by day or take home. SO. 65053.

Professions and Vocations.

WANTED—PIANIST, A NO. 1 PICTURE PLAYer, 7 years' experience, rag and classic, music ready. Address C, box 419, TIMES SPRING ST. BRANCH.

WANTED—YOUNG LADY, EXPERIENCED IN nursing children, French and music. WILSHIRE 6209.

WANTED—TEACHER WOULD EXCHANGE LIGHT household duties or care of children for livelihood. Beach preferred. Address FH, box 47, TIMES OFFICE.

Day Work and Laundresses.

WANTED—BY DAY, WEEK, ACCOMMODATE BY responsible woman, esp. capability care elderly couple; invalid or children; cook French; fine seamstress. P. C., 916 S. Olive.

WANTED—EXPERIENCED LAUNDRESS, COLored, wants Wednesdays, Thursdays, Fridays. WILSHIRE 721, call all day Sunday; after Sunday after 5:30 p.m.

WANTED—COMPETENT WOMAN WANTS WORK 3 days a week, Monday, Tuesday and Wednesday. House cleaning, washing or ironing. BOYLE 2885.

WANTED — FIRST-CLASS LAUNDRESS WANTS day work and bundle work to bring home. MAIN 3452.

WANTED—BY NEAT DANISH LAUNDRESS, A few small washings to take home. Call BOYLE 2251.

WANTED — AI LAUNDRESS WANTS LAUNDRY to take home, silk shirts and hand-made articles carefully done. 74525, 2803 W. PICO.

WANTED—COLORED LAUNDRESS WANTS work Sundays and evenings; references, WILSHIRE 3072.

WANTED—EXPERIENCED LAUNDRESS WANTS work by the day, good worker. PHONE 21714 mornings and evenings.

WANTED — EXPERIENCED LAUNDRESS WANTS work Mondays and Tuesdays, with first-class people. Call mornings, SO. 2230-J.

WANTED—EXPERIENCED WHITE LAUNDRESS wants washing. The and dollar down. SOUTH 4313.

WANTED—EXPERIENCED WASHER AND IRONer at 1927 NEW HAMPSHIRE. 26042-M.

WANTED—ALL KINDS OF LAUNDRY WORK TO bring home. 1421 W. 35TH PL. West 4297.

FIRST-CLASS LAUNDRESS WANTS WORK BY the day. References. 559946.

WANTED — BY LADY OF REFINEMENT, A1 cook and housekeeper for bachelors or widower with children, in city or out. Address 4553 SUNSET BLVD., Hollywood.

WANTED—POSITION HOUSEKEEPER, PLAIN cooking in quiet, well family, adult, refined young woman. Wages at interview. Address S, box 107, TIMES OFFICE.

WANTED—REFINED LADY, 40, POSITION AS housekeeper for refined gentleman with child. FLORA L. ALDRICH, 261 W. Second, Pomona, Cal.

WANTED—BY CAPABLE MIDDLE-AGED WOMan, position as housekeeper, for gentleman with children. $25. Call Sunday, MRS. LIVINGSTON, 747 Ottawa st. Main 3486, 5550264.

WANTED—MIDDLE-AGED LADY DESIRES POsition as assistant or housekeeper in rooming-house. BROADWAY 8307.

WANTED—COMPETENT MIDDLE-AGED WOMAN wants position as housekeeper for one or two gentlemen or couple employed. References. 63939.

WANTED—WOMAN WISHES POSITION AS housekeeper in gentleman's home, objection to children. 765 SAN JULIAN ST., Room 29.

WANTED—JAPANESE GIRL WISHES POSITION, general help, private family. Can speak English well. Address G, box 47, TIMES OFFICE.

WANTED—COLORED GIRL WANTS POSITION as helper in home, go home nights. TEMPLE 6249.

WANTED—REFINED WOMAN WISHES POSITION as housekeeper in gentleman's home, with family. 423 N. GRAND AVE.

WANTED—MIDDLE-AGED LADY DESIRES POSItion as housekeeper in gentleman's home, with family. Address B, box 337, TIMES SPRING ST. BRANCH.

WANTED — POSITION AS HOUSEKEEPER, adults, excellent cook, references. 1154 LOS ANGELES ST. Broadway 7709.

WANTED—YOUNG WOMAN WOULD CARE AND keep house for aged or invalid person alone. 1067 E. 55RD ST.

WANTED—BY FIRST-CLASS COOK AND HOUSEworker, Swedish, $50 month. Home nights. PHONE 12699.

WANTED—BY COMPETENT COOK (SWEDISH) lunch preferred, $45 month. Phone 12699, MAIN 1066.

WANTED—NEAT RELIABLE EXPERIENCED colored woman wishes position in bachelor's quarters. BDWY. 2274.

WANTED—COMPETENT GIRL WANTS POSITION as second maid or housework, without washing. Call VERMONT 6602.

WANTED—CHAMBERMAID OR MAID IN A PRIvate family; references. 30017 Grand ave.

WANTED—BY FIRST-CLASS COOK AND SECOND maid, competent girls, together. PHONE 12699.

WANTED—HOUSEKEEPING BY RESPECTABLE young woman for adults, employed. Call BDWY. 240, Station 37, Monday a.m.

WANTED—WORK BY THE DAY, FIRST-CLASS cook, wants work by the day. Dinner parties, substituting, etc. Call BROADWAY 5819.

WANTED—A NO. 1 COOK WANTS A POSITION as cook or will consider general housework. Phone MAIN 6001.

WANTED—POSITION AS COOK ON RANCH BY woman with boy 13 years old. Address TIL, box 804, TIMES SPRING ST. BRANCH.

WANTED—GENERAL HOUSEWORK, WILSHIRE district; no laundry. $40. Address H, box 118, TIMES OFFICE.

WANTED — HOLLAND LADY WISHES HOUSEwork, second girl or general housework. 981 COTTAGE PLACE.

WANTED—LADY WANTS HOUSEKEEPING FOR gentleman or couple on ranch for men only. Address R, box 3, TIMES OFFICE.

WANTED—BY CASTILIAN GIRL, POSITION IN general housework; does not speak English. Phone BROADWAY 2080.

WANTED—MIDDLE AGED LADY, REFINED, desires position as housekeeper in small family. Address G, box 118, TIMES OFFICE.

WANTED—BY MIDDLE-AGED WOMAN TO ASsist housework for adults only. No objections some washing. BROADWAY 1384.

WANTED—WIDOW WOULD LIKE TO MANAGE home for widower, or bachelor. Address J, box 290, TIMES OFFICE.

WANTED — TRUSTWORTHY, ELDERLY LADY desires care, aged lady, light work, small wages. PHONE 25367.

WANTED—HOUSEWORK BY A STRONG, ELDERly woman, or day work; prefer laundry work. Good references. Call GAR. 1647.

WANTED—ELDERLY WOMAN WOULD LIKE TO cook for men in camp or ranch. Address F, box 105, TIMES OFFICE.

WANTED — POSITION AS HOUSEKEEPER IN gentleman's home, no triflers. BDWY. 6092.

WANTED—COLORED GIRL WANTS CHAMBERmaid or half-day work. SOUTH 5082.

WANTED—HOUSEKEEPING POSITION BY YOUNG woman with child. Tel. WILSHIRE 3068.

WANTED — JAPANESE GIRL, GENERAL housework. PHONE 73290.

WANTED—JAPANESE GIRL WANTS POSITION OF general housework. NOTO, 822 S. Flower st.

WANTED—RELIABLE GIRL WISHES GENERAL housework. Phone HOLLY. 1265, call 9 to 3.

Dressmakers and Seamstresses.

WANTED—WILL MAKE SUMMER DRESSES AT home and go out $3 per day. Keep this and phone 74262, all kinds of mending and beading done.

WANTED—DRESSMAKING, ALSO YOUR OLD MAterial remodeled into stylish gown; lowest prices. Call forenoons, WILSHIRE 3502

WANTED—DRESSMAKING, REMODELING CHILdren's dresses and coats a specialty; little gingham, $1 up; best work only. WIL. 5203, Apt. 1.

WANTED — BY A FIRST-CLASS DRESSMAKER, work by the day, or at home. Phone VERMONT 1350.

WANTED — DRESSMAKING OR ALTERATION work, $2.10 a day; experienced dressmaker. 53822.

WANTED — SITUATION AS DRESSMAKER IN family. Address B, box 367, TIMES SPRING ST. BRANCH.

WANTED—FIRST-CLASS JAPANESE EMBROIDery girl wants work to take home. 73950. MISS KAGAKO.

WANTED—POSITION, NURSE OR COMPANION by Christian woman, city or near, for invalid man or woman, reasonable wages. 14264.

WANTED—

To Rent.

WANTED—YOUNG MAN WOULD LIKE TO GET room and board for month on ranch in the mountains, 4000 to 6000 feet altitude, San Bernardino or Riverside counties. Address C, box 441, TIMES SPRING ST. BRANCH.

WANTED—AUTOMOBILIST W

...ssified Liners.

TO LET—ROOMS.
Furnished and Unfurnished.
Rooms and Board.

TO LET—LARGE FRONT ROOM, ... south and east, private ... floors, Oriental rugs, ... piano; ... space heat, Bungalow ... single room, furnished ... breakfast, also room ... monmouth ave., Willow ...

TO LET—ROOMS AND BOARD IN ... Convalescents, in a ... Cozy Anaheim. Rates ... best of milk and cream. ... Anaheim, Cal. R. 2. Box ... 5426B3.

TO LET—THE LABORDE MOTEL ... exclusive private boarding ... large, sunny rooms, private ... comfortable beds, spring ... sleeping porch, white ... room, porch, table, ... rooms, each 20? S. NORMAN...

TO LET—A FEW ROOMS AND BOARD ... ing porch, also ... or 2 gentlemen ... lined out of doors; ... private home. Board ...

TO LET—PRETTY, COOL ROOM ... ing porch, close in, ... for 2 gentlemen; ... lined out of doors; ... private home. Board ...

TO LET—ROOM AND BOARD IN ... exclusive private ... Fine and varied ... Most desirable family ... decorated; steam heat, ... reasonable. Phone 52181, W. 9...

TO LET — ROOM AND BOARD IN ... private heading home; ... lighted sleeping porch, ... side for 2 gentlemen; ... For particulars, call 926 ...

TO LET—BEAUTIFUL BUNGALOW, ... attractive features, ... world [illegible] ... Rent reasonable. ... Call mornings, 1446 ...

TO LET—ROOM AND BOARD IN ... for the best rooms and ... for the best rooms and table ... parlor and ... Westlake Park. Phone ...

TO LET—LARGE FRONT ROOM, ... with rage, some cooking, ... 1020 ...

TO LET—IN ATTRACTIVE MODERN ... home, ideal foothill ... suitable for convalescent or ... Phone 51-F-4.

TO LET—BEAUTIFUL FRONT ROOM ... dantly furnished, con... home, kitchen, two ... for service, garage. ... 612-A.

TO LET—NURSE WANTS INVALIDS ... to people to care for ... Call 1475 W. HOTCHKISS ... Glendale 1475-W.

TO LET—KINDLY ATTENTION ... ished room, for ... parties; ... ing; use of ... experience; phone ... 906 W. 20TH PLACE. 29074.

TO LET—HOLLYWOOD PRIVATE ... tractive home, ... 3 or 4 gentlemen, sleeping ... Somerland Park; a ... bed for with south and west ... Phone HOLLYWOOD 1252.

TO LET—TWO WELL-FURNISHED ... for four; good meals ... Class, quiet, private ... 1420 W. 23RD PLACE.

TO LET—LIGHTLY FURNISHED ... care, ideal location. ... Nurse. Phone ALAMEDA ...

TO LET—BY PRACTICAL NURSE, ... ful home for convalescent ... 1 to 5. 1021 W. 9TH ST.

TO LET — ATTRACTIVE ROOM ... for 1 or 2 gentlemen; ... 2 blocks car. 1815 W. ...

TO LET—LARGE DOUBLE AND ... ing porch; ... 1030 W. 24TH ST.

TO LET—RANDOMELY FURNISHED ... with [illegible] service; ... 21252.

TO LET—WILL TAKE TWELFTH ... completely furnished ... tance, $5.50 up. ... 1156 W. ...

TO LET—BOARD AND ROOM, ... for 2 adults. To ... heat of fruit trees. ... Anaheim, Cal. R. 2. ... 5426B3.

TO LET—ROOMS WITH BOARD IN ... family, walking distance. ...

TO LET—RM., BOARD, 1 OR 2 ... Phone 52181, W. ...

TO LET—BUSINESS WOMEN'S HOME, ... laundry, sewing machines, ...

TO LET—EXCELLENT BOARD IN ... private families, janitor ser... Gd MR. SMITH, Pico ...

TO LET—LARGE FRONT ROOM IN ... private home, West 3264.

TO LET — AT WESTLAKE PARK, ... View, 2 rooms and board ...

Rooms and Board to Ge...

TO LET—WANTED 1 OR 2 GIRLS ... tween 3 and 7 years of ... and care, for mother's ... MRS. W. C. HULBERT, 3664 ... Los Angeles.

TO LET—TRAINED NURSE WILL ... mother, will take baby or ... board reasonable. Address ...

TO LET—WIDOW WITH PLEASANT ... has desires young child or ... to board; ... Phone ... SOUTH 978-J.

TO LET—GOOD NOURISHING ... three care for child; ... Phone ... Park, 2148 ...

TO LET—ROOM AND BOARD IN ... for the best rooms and table ... parlor and ... Westlake Park. Phone ...

TO LET—LARGE FRONT ROOM, ... with rage, some cooking, couple or ... 1020 ...

TO LET—IN ATTRACTIVE MODERN ... home, ideal foothill ... suitable for convalescent or ... Phone 51-F-4.

TO LET—BEAUTIFUL FRONT ROOM ... dantly furnished, con... home, kitchen, two ... for service, garage. ... 612-A.

TO LET—NURSE WANTS INVALIDS ... to people to care for ... Call 1475 W. HOTCHKISS ... Glendale 1475-W.

TO LET—KINDLY ATTENTION ... ished room, for ... parties; ... ing; use of ... experience; phone ... 906 W. 20TH PLACE. 29074.

TO LET—HOLLYWOOD PRIVATE ... tractive home, ... 3 or 4 gentlemen, sleeping ... Somerland Park; a ... bed for with south and west ... Phone HOLLYWOOD 1252.

TO LET—TWO WELL-FURNISHED ... for four; good meals ... Class, quiet, private ... 1420 W. 23RD PLACE.

TO LET—LIGHTLY FURNISHED ... care, ideal location. ... Nurse. Phone ALAMEDA ...

TO LET—BY PRACTICAL NURSE, ... ful home for convalescent ... 1 to 5. 1021 W. 9TH ST.

TO LET — ATTRACTIVE ROOM ... for 1 or 2 gentlemen; ... 2 blocks car. 1815 W. ...

TO LET—LARGE DOUBLE AND ... ing porch; ... 1030 W. 24TH ST.

TO LET—RANDOMELY FURNISHED ... with [illegible] service; ... 21252.

TO LET—ROOMS WITH BOARD IN

Los Angeles Sunday Times. JULY 14, 1918.

Classified Liners.

TO LET—HOUSES—
Furnished and Unfurnished.

Furnished.

TO LET—825 MOULTON—CHOICE 4-room furnished bungalow, garage, lawns and flowers; available houses, flats and lux-uries, furnished and unfurnished; In Los Angeles and vicinity, including many pri-vate homes not generally known. Our Rental Bulletin, issued daily, gives the latest information in convenient form. MAKING HOUSE-HUNTING EASIER.

WRIGHT-CALLENDER-ANDREWS CO. 403 S. Hill. Main 8040. HOLLYWOOD OFFICE, Hollywood Security exclusively. 6401 HOLLYWOOD BLVD. Holly 228.

TO LET—HOUSES—FURNISHED OR UNFURNISHED—TO LET ANYWHERE—ANY SIZE—ANY PRICE. CITY—SUBURBS—BEACHES. OVER 2000 TO SELECT FROM. CREAM OF ALL RENTAL PROPERTIES. COMBINED LIST OF 150 LEADING AGENTS. FREE CITY MAPS AND GUIDE BOOKS. BARKER BROS.' CENTRALIZED BUREAU OF RELIABLE FREE RENTAL INFORMATION. MEMBERS OF L. A. REALTY BOARD. MAIN FLOOR, 724 S. BROADWAY.

TO LET—1550 W. MYRTLE, GLENDALE, BEAU-tiful 7-room bungalow, 2 sleeping porches, fine lawn, trees, etc.; $32.50 per month; one year's lease here at 1516 Myrtle street; garage, la-tundry. Key at 1561 W. MYRTLE AVE., GLENDALE; modern bun-galow of 6 rooms, garage, paved street, choice neighborhood. $25 per month to responsible tenant.

CONSERVATORY HOME BUILDERS, 212 Union Oil Bldg. 10035.

TO LET—MODERN 9-ROOM BUNGALOW, MUSIC room, sun parlor, living room with open fire-place, dining room and breakfast room, kitchen fitted with all modern conveniences, cooker, built-in ice chest, gas furnace, water heater, garage; convenient to streets and car line. For lease by the year at $65 per mo. Apply to owner, 1140 Hollywood Blvd. Phone: 37205.

TO LET—OR SALE—IDEALLY LOCATED 10-room home, beautifully decorated throughout, hardwood floors, one of the finest bathrooms, only few minutes walk to city center, suitable for physician, conservatory, private garage; ex-ceptional opportunity. Partly furnished if de-sired. Communicate at once with owner, 1140 W. 6TH. TIMES OFFICE.

TO LET—WILSHIRE DISTRICT, NEWLY DEC-orated 6-room bungalow, modern, with built-in features, at $45. FIGUEROA STS. 1647 S. FIGUEROA ST.

TO LET—COMFORTABLE 6-ROOM HOUSE NEAR car; new, sleeping porch, garage. Phone 60121.

TO LET—FURNISHED 6-ROOM BUNGALOW, near Westlake. 11460 SARGENT.

TO LET—FOOTHILL BUNGALOW, 6 ROOMS, PI-anola, $45. 6044 PRAIRIE AVE., Hollywood.

TO LET—FURNISHED, MODERN 5-ROOM bungalow in the PICO DAYTON AVE.

TO LET—MODERN 5-ROOM BUNGALOW, COM-fortably furnished, $25. 1006 E. 23RD ST.

TO LET—FURNISHED 4-ROOM BUNGA-low, $15; adults. 1006 E. 23RD ST.

TO LET—7-ROOM FURNISHED HOUSE, GARAGE, fine piano, 757 CARONDELET ST.

TO LET—4-ROOM NEW MODERN BUNGA-low. Call 1444 ARAPAHOE, West 1002.

TO LET—STRICTLY MOD. HOME, 8 RMS., SLEEP-ing porch, adults, 1347 COLONIAL.

TO LET—FURNISHED COTTAGE, 4 ROOMS, bed, $17.50. 2816 W. JEFFERSON.

TO LET—6-ROOM MODERN FURNISHED BUN-galow, garage, adults only. No dogs. 5021 GREENLEAF.

TO LET—HOLLYWOOD; LIST WITH US. Rentals a specialty. 7508 Sun-set. 5777.

TO LET—804 E. CATALINA ST., STRICTLY furniture and Wilton rugs, mahogany piano, $60 month. Key next door.

TO LET—NEAT MODERN 5-ROOM BUNGALOW, 357 E. 24TH ST., south 340-W, garage, garden, $25. 80 E. 24TH PLACE.

TO LET—7-ROOM HOUSE, COMPLETELY FUR-nished, everything modern, garage, 6 months or year; adults. 713 N. HELIOTROPE DR. 59537.

TO LET—BEAUTIFULLY FURNISHED BUNGA-low, 3 months, sea breezes, reasonable. Phone 78825.

TO LET—FURNISHED BUNGALOW, MODERN, 4 rooms, 6 months, sea breezes, reasonable. Inquire 2 doors south Park.

TO LET—6-ROOM BUNGALOW, SLEEPING PORCH, EXAMINER, take Hollywood car. 5609017, N. AL-VARADO.

TO LET—CHEAP 5-ROOM BUNGALOW, $10; 1315 ORANGE ST.

TO LET—FURNISHED BUNGALOW, 5 ROOMS, sleeping porch, piano, garage. 515 W. PARK AVE., Glendale.

TO LET—4-ROOM NICELY FURNISHED HOUSE. 27TH.

TO LET—MODERN 5-ROOM FURNISHED BUN-galow, Hollywood car service and close-in, walking distance from center of city. TELEPHONE 04218.

TO LET—10-ROOM HOUSE, SPLENDID CONDI-tion, hardwood floors, fireless cooker, built-in features, gas furnace, water heater, garage; convenient to streets and car line. For lease by the year at $65 per mo. Apply to owner, 1140 Hollywood Blvd. Phone: 37205.

TO LET—HOLLYWOOD, LIST WITH US. Rentals a specialty. 7508 Sunset. 5777.

TO LET—BEAUTIFUL MODERN 6-ROOM bungalow, sleeping porch, flower garden, lawn, convenient to car. 1706 HOOVER. 59121.

TO LET—MODERN 5-ROOM BUNGALOW, NEAR Normal, Main 5801.

TO LET—NEW FURNISHED BUNGALOW, CLOSE to Adults. MAIN 6616.

TO LET—LOVELY FURNISHED BUNGALOW, 4 rooms, bath, $20; leased from 8:30 2311 S. HOOVER.

TO LET—5-ROOM CALIFORNIA HOUSE, LARGE lawns, sightly and modern. Sierra Vista car to door. 1319 ST. ANDREWS PLACE. Rose Hill.

TO LET—FURNISHED 9-ROOM HOUSE AND GA-rage, $45. 1319 ST. ANDREWS PLACE. Phone 10966.

TO LET—6-ROOM MODERN FURNISHED BUN-galow, garage, adults only. No dogs. 5021 GREENLEAF.

TO LET—HOLLYWOOD; LIST WITH US. Rentals a specialty. 7508 Sun-set. 5777.

TO LET—804 E. CATALINA ST., STRICTLY furniture and Wilton rugs, mahogany piano, $60 month. Key next door.

TO LET—NEAT MODERN 5-ROOM BUNGALOW, newly furnished, garage, garden, $25. 865 E. 24TH ST., south 340-W.

TO LET—7-ROOM HOUSE, COMPLETELY FUR-nished, everything modern, garage, 6 months or year; adults. 713 N. HELIOTROPE DR. 59537.

TO LET—BEAUTIFULLY FURNISHED BUNGA-low, 3 months, sea breezes, reasonable. Phone 78825.

TO LET—FURNISHED 6-ROOM BUNGALOW, 5 minutes from Garage, Adults, $20. 1 block from Vernon car. 1429 E. 24TH ST.

TO LET—6-ROOM MODERN FURNISHED BUN-galow, Hollywood location, $30. 5809544.

TO LET—5-ROOM MODERN, FURNISHED. Phone 61227. 1427 GOLDEN GATE AVE.

TO LET—FURNISHED 6-ROOM BUNGALOW, near Westlake. 11460 SARGENT.

TO LET—FOOTHILL BUNGALOW, 6 ROOMS, PI-anola, $45. 6044 PRAIRIE AVE., Hollywood.

TO LET—FURNISHED, MODERN 5-ROOM bungalow in the PICO DAYTON AVE.

TO LET—MODERN 5-ROOM BUNGALOW, COM-fortably furnished, $25. 1006 E. 23RD ST.

TO LET—FURNISHED 4-ROOM BUNGA-low, $15; adults. 1006 E. 23RD ST.

TO LET—7-ROOM FURNISHED HOUSE, GARAGE, fine piano, 757 CARONDELET ST.

TO LET—4-ROOM NEW MODERN BUNGA-low. Call 1444 ARAPAHOE, West 1002.

TO LET—STRICTLY MOD. HOME, 8 RMS., SLEEP-ing porch, adults, 1347 COLONIAL.

TO LET—FURNISHED COTTAGE, 4 ROOMS, bed, $17.50. 2816 W. JEFFERSON.

TO LET—804 E. CATALINA ST., STRICTLY furniture and Wilton rugs, mahogany piano, $60 month. Key next door.

TO LET—NEAT MODERN 5-ROOM BUNGALOW, newly furnished, garage, garden, $25. 865 E. 24TH ST., south 340-W.

TO LET—7-ROOM HOUSE, COMPLETELY FUR-nished, everything modern, garage, 6 months or year; adults. 713 N. HELIOTROPE DR. 59537.

TO LET—BEAUTIFULLY FURNISHED BUNGA-low, 3 months, sea breezes, reasonable. Phone 78825.

TO LET—FURNISHED 6-ROOM BUNGALOW, 5 minutes from Garage, Adults, $20. 1 block from Vernon car. 1429 E. 24TH ST.

TO LET—6-ROOM MODERN FURNISHED BUN-galow, Hollywood location, $30. 5809544.

TO LET—5-ROOM, FURNISHED. Phone 61227. 1427 GOLDEN GATE AVE.

TO LET—FURNISHED, MODERN 5-ROOM BUN-galow, slightly used, Sierra Vista car to door. 1319 ST. ANDREWS PLACE. Rose Hill.

TO LET—FURNISHED 9-ROOM HOUSE AND GA-rage, $45. 1319 ST. ANDREWS PLACE. Phone 10966.

TO LET—6-ROOM MODERN FURNISHED BUN-galow, garage, adults only. No dogs. 5021 GREENLEAF.

TO LET—HOLLYWOOD; LIST WITH US. Rentals a specialty. 7508 Sun-set. 5777

Classified Liners.

MUSICAL INSTRUMENTS—
For Sale, Exchange, Wanted, Etc.

For Sale, Exchange, etc.

FOR SALE—

BARGAINS IN
PIANOS AND PLAYER PIANOS.

At no other store will you find so many splendid makes of used pianos and players, all everlastingly underpriced for quick selling.

Among them are such celebrated instruments as STEINWAY, used; SCHUBERT, used; SOHMER & CO., used; IVERS & POND, used; KIMBALL, used; AUTOMATIC PLAYER, used; STODART, used; RENDER PLAYER, used; and many others priced from $87 up on the easiest kind of easy terms.

BARNES MUSIC COMPANY,
231-232 South Broadway.
BLANCHARD BUILDING, opposite CITY HALL.

FOR SALE—STORY & CLARK, used, MAHOGany case; a Ruthner piano, small size; genuine Mason & Hamlin piano, used, mahogany case; Haller, Davis Piano, used, a bargain; see these before you buy. They are wonderful bargains. Prices on some as low as $125, $135 and up. Fitzgerald's has been headquarters for real piano bargains for over 27 years. FITZGERALD MUSIC CO., 727-729 S. Hill.

FOR SALE—150 BIG BARGAINS IN PIANOS, uprights, players, grands, electric pianos, peerless pianos. Old standard makes to select from. Pianos priced from $40 to $1800. Pianos shipped on free trial anywhere, we pay freight charges. Write today for our big bargain list. FACTORY AGENT, 662 S. Broadway.

FOR SALE—KURTZMAN PARLOR GRAND PIano, Louis XV case. Better than new. Cost $850; must sell; price $500, no less price. Piano can be seen at 402 S. HILL ST. MISS RUSH, 10745. 402 S. Hill st.

FOR SALE—WE HAVE LARGE ASSORTMENT OF new and used violins, mandolins, guitars, ukuleles, and all kinds of band instruments, phonographs, etc. Save money at FOLADORES MUSIC EXCHANGE, 502 S. Main st. Phone A4500.

FOR SALE—MUST SELL MY $600 WHEELOCK piano at once, beautiful mahogany case. No reasonable offer refused. Call after 10 a.m. Sunday. Residence 619 E. 25TH ST. Phone South 8515-W.

FOR SALE—OR RENT—NEW PIANOS, ONLY $4 per month, cartage free, or will sell on easy terms. Most accommodating store in city. WEAVER MUSIC CO., 723 S. Grand ave., 3 doors south of Robinson's store.

FOR SALE—KNUDSON STEEL GUITAR WITH case, brand new steel and instructions; vest pocket camera, amateiguai; instrument cost $50; price $20. Address B, box 400, TIMES SPRING ST. BRANCH.

FOR SALE—HAVE TWO BEAUTIFUL GRAND PIanos, Chickering and Haines; excellent condition, very reasonable, cash or terms to avoid storage. Address B, box 404, TIMES SPRING ST. BRANCH.

FOR SALE—MY NICE LITTLE STEINWAY FOR sale, $175. Suit small apartment or bungalow, or will rent $2 per month. Rent can apply on purchase later. Please apply 622 S. BROADWAY, 4th floor, Roberts.

FOR SALE—I AM LEAVING TOWN. I WILL sell Victor No. 8 phonograph with 40 records, Washburn mandolin, 1 guitar, either, at a low price, or sell all for $100. Call Sunday until noon or any day 5 to 7:30 p.m., 2956 W. PICO.

FOR SALE—CALIFORNIA PIANO HOUSE, AT 735 S. Hill st., will sell or rent you a piano or player piano on easy terms. See us, our pianos are of high grade and will please you. Phone Main 2954, Wilshire 2956.

FOR SALE—$125 BUYS A J. P. HALE UPRIGHT piano, very sweet tone, fine condition, not a scratch on it. This is some bargain. Terms $5 down, $5 per month. 1134 W. 7TH.

FOR SALE — WE RENT FINE STANDARD MAKE pianos, $4 a month and up. Rent credit applied if purchased later. FITZGERALD MUSIC CO., 727-729 S. Hill.

TO LET—WE RENT FINE STANDARD MAKE pianos, $4 a month and up; rent credit applied if purchased later. FITZGERALD MUSIC CO., 727-729 S. Hill.

FOR SALE—STEINWAY PIANO LOOKS NEW, payments or rent. 610 W. SIXTH.

FOR SALE—NEW EMERSON, NEVER USED, SACrifice immediately. Cash or terms. 59081.

FOR SALE—PIANO FOR $100, BOMPLATE SALE; clear title. 610 W. SIXTH.

Wanted.

WANTED—I AM BUILDING A HOME AND WISH to purchase a quantity of high class furniture and rugs, pictures, draperies, bric-a-brac, linens, everything necessary for residence; must be good condition and high class; also a few Orientals and antiques. PHONE 10745.

WANTED—PHONOGRAPHS, MUSICAL INSTRUments, repaired. We buy for cash. See us for first-class goods at discount prices. Cash or terms to ¼ of. Ukuleles, $2.50 up; good violin outfit, $10; mandolins, $5 up. Open evenings. Call or write THE MUSICAL EXCHANGE, 902 S. Broadway, 64062.

WANTED—TO RENT BABY GRAND PIANO FOR a period of about six months, must be in perfect condition. Address 3267 Hill, TIM ST. Phone 56547.

WANTED—USED BABY GRAND STEINWAY PIano, will pay cash. Address J, box 173, TIMES OFFICE.

WANTED—WILL PAY CASH FOR GOOD USED player-piano. Must be bargain. Address G, box 176, TIMES OFFICE.

WANTED—WE PAY MORE CASH FOR PIANOS and players, also sheet music, phonographs and furniture for cleaning. Phone MAIN 664.

WANTED—WE PAY CASH FOR RECORDS; ALSO Victrolas or Grafonolas. THE MUSICAL EXCHANGE, 902 South Broadway, 64062.

WANTED—TO BUY VICTROLA OR SOME OTHER good make of machine and records. Give particulars in reply. B, box 501, TIMES OFFICE.

WANTED—PIANO, GRAND PREFERRED. HAVE $1500 equity in bungalow, will sacrifice. 8754 WILSHIRE BLVD.

WANTED—WILL STORE $500 PIANO FOR USE or may consider buy on payments, 2 in family, no children; bank references. Phone 72258.

WANTED—VIOLA WITH CASE AND BOW. Address C, box 492, TIMES SPRING ST. BRANCH.

WANTED—HIGH-CLASS FURNITURE, ORIENTAL rugs, bric-a-brac, piece or all at once. 73930.

WANTED — SLIGHTLY USED PIANO, CASH. GLENDALE 1061-M. Monday a.m.

MACHINERY—ALL KINDS—
For Sale, Exchange, Wanted.

For Sale and Exchange.

FOR SALE—GAS ENGINES, 60, 25, 18, H.P.; Westerns, 40, 32, 25, 20, 12 H.P.; Fairbanks-Morse, 45, 30, 15 and 15; White and Middleton; several other sizes. MACHINERY EXCHANGE, 730-35 N. Spring.

FOR SALE—16-INCH 11 STAGE LAYNE & Bowler pump, used one month, and 60 h.p. Fairbanks-Morse oil engine, used 2 years; entire outfit complete; also one city size. BARTHOLOMAE, San Fernando. Home Phone 413.

FOR SALE—PUMPS, BLOWERS, CEMENT MIXers, rock crushers, boilers, drilling rigs, gasoline, steam, engines, air compressors; cheap. SOUTHERN CALIFORNIA EDISON CO., 620 Ave. 21, near N. Main st.

FOR SALE—GAS ENGINES AND PUMPS.
22 years' experience enables us to rebuild and repair gas engines and pumps correctly. ILLOTT, 800 N. Main. 67020—Broadway 4193.

FOR SALE—1 50-H.P. WESTERN GAS ENGINE; 1 75-h.p. Fros gas engine; 1 60-h.p. gas engine, Bovie 4553, F3413. O. M. CARPENTER, 2025 E. Second st.

FOR SALE—A WORLD OF SECOND-HAND MAterial of every description. Cheap. SOUTHERN CALIFORNIA EDISON CO., 620 Ave. 21, near N. Main st.

WANTED—SCALES, A GOOD SECOND-HAND 340-lb. platform and scoop counter scale, call Tuesday or Wednesday. 415 SECURITY BLDG. Telephone 60925.

FOR SALE—RARE OPPORTUNITY FOR ANYONE going into garage business, machinery, tools, belting, pulleys, shafts and office fixtures. Must sell this month. 2122 W. 7TH.

FOR SALE — GUARANTEED SECOND-HAND woodworking machinery, why buy new when you can get second-hand at half price? Guaranteed. We have large stock to select from. Call 1125 W. TEMPLE or phone Broadway 4162.

FOR SALE—3000 FEET OF USED 12-INCH RIVeted steel drive pipe; 4000 feet 11-inch; 3500 feet, 10-inch; 3000 feet 4-inch. L. B. VOLLMER, Monrovia, Cal.

FOR SALE — ALL KINDS OF TOOLS, VISES, anvils, hammers, machine steel; rods, shares, blocks, cheap. SOUTHERN CALIFORNIA EDISON CO., 620 Ave. 21, near N. Main st.

FOR SALE—MINING MACHINERY OF EVERY DESCRIPTION BOUGHT AND SOLD.
R-O-S-S-M-B-E-R-G & Co.,
TEL. PICO 1182. 308 E. THIRD ST.

FOR SALE—60-H.P. WEST COAST ENGINE FOR natural gas. Byron Jackson turbine pump, 8-inch capacity, 20 K.W. direct current generator, 115 volt. J. D. TRIPP, 438 E. 3rd. Bdwy. 6284.

FOR SALE—AT A BARGAIN, COMPLETE PLANT 25-h.p. gas engine, No. 4 Byron Jackson pump, complete, in first-class condition. See owner, R. A. COLLINS, 605 Citizens Nat. Bank Bldg.

WANTED—FLANGED GATE VALVES, 12-INCH, 250-lb. steam pressure, with or without by-pass. Standard make. MATTHEWS SALES CO., 520 H. W. Hellman Bldg. 13501.

FOR SALE—AND BUT, MACHINERY OF ALL kinds, for mill, mine and shop. AMERICAN MACHINERY CO., 1520 Macy st. Phone 13158.

FOR SALE—EXCHANGE AND BUY, PIPE FITtings, hot water tanks, all kinds of iron. CAL. IRON & METAL CO., 527 E. 8th st. Main 2534.

FOR SALE—ELECTRIC MOTORS BOUGHT, SOLD, rented, exchanged and repaired. 14510, 200 S. LOS ANGELES ST.

FOR SALE—PUMPING OUTFIT, ENGINE, AMES head with 170 feet 6-inch casing and 5-inch brass cylinder; cheap. 53084.

WOODWORKING MACHINERY—
THE IVES MACHINERY COMPANY,
453 E. THIRD ST.
13507.

FOR SALE—6 FT. LAYNE MILL, 9x12 CRUSHER, 2 7-4x8 Deane trinders, 75 h.p. engine, tanks and rails. 736 N. SPRING ST.

MODELS, GEARS, DIES, NOVELTIES AND SPEcial machinery made to order. NATIONAL MACHINE WORKS 624 E. Main st.

FOR SALE—SEVERAL NEW AND SLIGHTLY used engines. ARNOTT & CO., Implements, 112 S. Los Angeles st.

FOR SALE—ONE POSITIVE PRESSURE BLOWER and one emery grinder stand 3-4 saddle, cheap as we have no use for same. 623 W. 8TH.

MACHINERY OF EVERY DESCRIPTION BOUGHT and sold. BUTTRESS & MCLELLAN, 205-207 N. Los Angeles. Broadway 8488; A5473.

FOR SALE—EXTRACTOR, 36-INCH, OR WILL exchange for large dry cleaning washer. PHONE WILSHIRE 1031

FOR SALE—AIR COMPRESSOR, 4x6 WATER jacket, single acting, 250 lbs. 423 UNION LEAGUE BLDG.

FOR SALE—OR RENT—A 12-FOOT NEW CEsspool. Phone Broadway 39 or Wilshire 2962.

MACHINERY—ALL KINDS—
For Sale, Exchange, Wanted.

For Sale and Exchange.

WANTED—

WE BUY AND SELL
USED
Compressors, Engines,
Pumps, Tools, Etc.
WE TEST
And If Necessary
REBUILD IN
OUR SERVICE SHOP.
SMITH-BOOTH-USHER CO.,
Garage, Shop Equipment
And Supplies,
228-238 Central Avenue,
Los Angeles.

FOR SALE—

METAL WORKING MACHINERY.
MACHINE SHOP SUPPLIES.
RAILWAY SUPPLIES.
PNEUMATIC TOOLS AND SUPPLIES.
STONE TOOLS AND SUPPLIES.

ECCLES & SMITH CO.,
241-243 S. LOS ANGELES ST.,
LOS ANGELES.

FOR SALE—USED TANKS, PUMPS, WINDMILLS, WINDMILLS, RANCH TOOLS GUARANTEED
To do as much work as new ones. Remember that new machinery you buy will be like these but not necessarily worn out ones.
DO YOU KNOW
We haven't raised the price of redwood tanks one cent over selling price 4 years ago? Or any other article we controls.
DON'T FORGET
We have in stock ready to ship in 24 hours, 8, 10, 12, 16-ft. windmills; 1000, 2000, 3000, 5000, 8000, 25,000 R. W. tanks, 50 galvanized tanks, 5 warm tanks, 250 to 1000 gals., plows, harrows, scrapers, 30 brass cylinders, 3000 ft. sucker rod, tonia fittings, centrifugal deep well pumps, cable, 20 chicken feeders, blocks, tackle, stocks, dies, sundries too numerous to mention. Call, write, Office DEMMITT COMPANY, 120 N. Main. Bdwy. 1984; 15191.

BOILER BARGAINS.

PIONEER BOILER AND MACHINE WORKS,
1226 PALMETTO.

ALL TYPES. ALL SIZES.
Used Boilers, All Tested and in Good Order.
USED STEEL TANKS, HOISTS AND ENGINES.
Office DEMMITT COMPANY,
PIONEER BOILER AND MACHINE WORKS,
1226 PALMETTO,
Los Angeles.
A2211. Phones. MAIN 2535.

WHEN I?? MACHINERY—
HERBERTS IS THE ANSWER. NEW AND
SECOND-HAND IN STOCK.
20 lathes, 3 to 36-inch; 3 universal grinders, 35 bench drill, 21 upright drill presses, 5 milling machines, 2 twist drill grinders, 8 screw machines, 15 to 60-ton power punch presses, 3 pipe machines, 40 chain hoists, several thousand wood pulleys, belting, hangers. COMPLETE MACHINE SHOP EQUIPMENT. 3
HERBERTS MACHINERY & SUPPLY CO.,
Corner 3rd and San Pedro sts.
F2871. Bdwy. 6290.

FOR SALE—100 TONS NO. 1 RELAYING 40-LB. RAIL, WITH ANGLE BARS, SPIKES AND BOLTS.
1—500-HORSE-POWER WINTHOP SEYMOUR MARINE ENGINE, DIRECT CONNECTED TO 60 K.W. WESTINGHOUSE GENERATOR, 3 PHASE, EQUIPPED WITH CONDENSER AND PUMP.
1—125 K. W. WESTINGHOUSE GENERATOR, DIRECT CONNECTED TO 30-HORSE-POWER MOTOR, 2 PHASE, 60 CYCLE.
M. MILSTEIN, 420 SANTA FE AVE. BDWY. 167.

FOR SALE—USED PUMPS AND PUMP JACKS, few prices, 2½ vertical centrifugal $33. No. 8 B. & B. gasoline engine, used, $150. No. 3 Krogh horizontal, $125. 2-inch rotary, $28. No. 4 vertical Krogh, $125. 2-inch rotary, $28. No. 4 vertical Krogh, $125. 2-inch rotary, $28. No. 4 vertical Krogh

Classified Liners.

WANTED—
Miscellaneous

WANTED—THE BEST SECOND-HAND DOUBLE-barrel breech-loading 12-gauge shotgun $20 cash will buy. Address G, box 45, TIMES OFFICE.

WANTED—WE BUY ALL MAKES PHONOGRAPH records; highest prices for Red Seals. 327 W. 4th.

WANTED—OLD GOLD, SILVER, PLATINUM and diamonds for cash. THE CRAFT SHOP, 241 S. Hill. Phone 62750.

WANTED—BOOKS BOUGHT. AUTO CALLS TO make cash offer or send list. DAWSON'S BOOK SHOP, 318 S. Hill. Phone 62250.

WANTED—SMALL MOTOR AND ELECTRIC FAN; state kind and cash price. Address K, box 77, TIMES OFFICE.

WANTED—WALL TENT, ABOUT 10X12 (10 OR 9-oak,) at reasonable figure. C. P. MILLNER, Pottenger Sanatorium, Monrovia, Calif.

WANTED—BOOKS BOUGHT. AUTO CALLS TO make cash offer or send list. DAWSON'S BOOK SHOP, 318 S. Hill. Phone 62250.

WANTED—PARTNER, CROSS COUNTRY PROspecting trip. Address H, box 139, TIMES OFFICE.

WANTED — 20 GAUGE WINCHESTER PUMP gun. Must be good condition. Phone West 3124—21611, APT. 306.

WANTED—FOR CASH, POSTAGE STAMP COLlections, large or small, used or unused. L. A. STAMP & COIN CO., 213 Mercantile Place.

WANTED—COMMERCIAL PHONOGRAPH IN good condition, for office use. Address 509 CHAMBER OF COMMERCE BLDG.

WANTED — 11TH EDITION ENCYCLOPEDIA Britannica, will call to make offer. DAWSON'S BOOK SHOP, 318 S. Hill. Phone 62250.

WANTED — MECHANICAL DRAWING OUTFIT, cash for bargain. F. A. MILLER, Box 287, Santa Monica.

WANTED—POWERS, EDISON, B. & SIMPLEX projection heads. Must be cheap for cash. LEO RYAN, 802 S. Olive st.

WANTED — SECOND-HAND BABY'S KIDDY coupe or carrie. Must be in good condition. 624-26.

WANTED—TO BUY TWO LARGE STEEL FILing cabinets. Phone MAIN 1392.

WANTED—MAN'S SECOND-HAND WARDROBE trunk. Describe fully and give phone number. Address G, box 220, TIMES OFFICE.

WANTED—VISIBLE TYPEWRITER, PAY $1.50 monthly. Address C, box 516, TIMES SPRING ST. BRANCH.

WANTED—MAN'S RIDING HABIT. PHONE 57848 today.

WANTED — SMALL FIREPROOF SAFE FOR cash. PHONE 22606.

WANTED—A DINNER SET OF SIX OR HANDsome china. Must be cheap. PHONE 26852.

WANTED—15 TO 20 CANVAS CAMP CHAIRS, cheap for cot. Phone 74631 today.

WANTED TO PURCHASE USED AND OLD furs. Call Pico 676, APT. 212.

WANTED—BABY'S HIGH CHAIR AND NURSERY chair, cheap. WEST 6146.

WANTED—ORANGE PICKING BOXES, any number; state price. Call GARVANZA 96.

WANTED—ELECTRIC VACUUM CLEANER AND electric washing machine, cash. MAIN 1398.

WANTED—TO BUY 8x12 OR 8x10, AXMINSTER or Wilton, 21099.

WANTED—CASH PAID FOR FEATHER BEDS. 258 SAN PEDRO ST. Main 1198.

WANTED—USED CLOTHING, TOP PRICES paid. Cohen, 803½ S. Spring. Pico 634; F2899.

WANTED—BATHTUB, HEATER AND BOILER, stationary tub. 1426 LEMOYNE ST.

WANTED—100 BLANKETS OR QUILTS. CALL H. VALHOFF. Main 4191.

WANTED—STERLING SILVER, ANY KIND SILver marked Sterling. Any amount. PH. 22010.

WANTED—TO BUY EXPRESS WAGON. CALL BOYLE 2053.

WANTED—TO BUY SECOND-HAND TENT. J. P. HANLON, 920 Maple ave.

WANTED TO PURCHASE USED FURS, 1570 SUNSET BLVD. 556780, Wilshire 5087.

WANTED—STORE WITH LIVING ROOMS, 8th-ashes, milliners, $10. PHONE evenings 53822.

WANTED—12 GAUGE SHOTGUN. MAIN 164.

Discarded Clothes.

WANTED—TOP PRICES PAID FOR MEN'S AND LADIES' USED CLOTHING. WE WILL CALL BY FLY FOR 4 STORES. VERY HIGHEST PRICES PAID. INSTANT AUTOMOBILE SERVICE IN ANY PART OF TOWN. CALL COHEN, 10 LINE BUSINESS IN LOS ANGELES, 803½ S. SPRING. 111 E. 2D. 204 S. 4TH. PICO 634, F2900. CALL COHEN FOR TOP PRICES.

ATTENTION—
CLOTHING—CLOTHING—CLOTHING.
WANTED—SUITS, THE HIGHEST PRICES paid for used clothing. Call us up and convince yourself. We have a private autos at your disposal at any time. Largest dealer on the Coast. MODEL BROS., 301-3 W. 2nd st. A5689; Bdwy. 8209.

WANTED—USED CLOTHING—
Strictly highest prices paid for cast-off clothing, will call anywhere at any time, by private autos, call or write C. H. EDELMAN, 1426 Maple ave. A3979. 339 Maple ave. 248 E. Sixth st.

WANTED—SUITS, MEN'S; THRIFTY CLOTHING STORE, 216 W. First st., pays high as $10 a suit for used clothing. Call PICO 2896 and be convinced.

WANTED—CLOTHING, PHONE R. A. SEYMORE if you have lading or children's used clothing for sale will call. F2078; BDWY. 9039.

WANTED—CHEAP JOHN PAYS HIGHEST PRICES for men's clothing, boots, firearms, saddles, suit cases. Main 3739. 716 E. FIFTH. Will call.

WANTED—TO PURCHASE OLD AND USED FURS. Pico 676, APT. 212.

Diamonds and Jewelry.

WANTED — DIAMONDS, DIAMONDS, ANY AMT. old gold, silver, platinum, old jewelry, false teeth, all other valuable articles. Highest prices paid. Strictly confidential. Fair treatment and confidence are our business policies; private rooms for your convenience. Quick action. Reference.

MASKWELL & CO.,
309 Citizens National Bank Bldg.
Fifth and Spring sts. Phone A5762.

WANTED—DIAMONDS! DIAMONDS! DIAMONDS!
When disposing of your diamonds, it is to your advantage to see me. I will positively pay the highest cash prices. Private offices, courteous treatment.

J. C. FERGUSON,
328 Haas Bldg. 7th and Broadway. Phone 62516

WANTED—DIAMONDS, OLD GOLD AND JEWelry; no matter what condition; no one will compete. Don't sell to second-hand dealers, or storekeepers, but come to the manufacturing jeweler for the highest cash prices. Phone 10781. JOEL, 342 S. Broadway, room 303. A9139.

WANTED—DIAMONDS IN ANY QUANTITY; ALSO old gold, silver, platinum, watches, diamond false teeth of any kind; before you sell see us. PALACE GEM JEWELRY CO., 308 W. 7th st.

WANTED—DIAMONDS, GEMS, GOLD, SILVERware, antiques, etc., for cash. CROUCH CO., 239 Jewelers st. 303. 258 S. Hill st.

WANTED—DIAMONDS, JEWELRY, OLD GOLD, SILver. Perrin Jew. Co., 328 W. 7th., 341 S. Broa.

SWAPS—
All Sorts.

FOR EXCHANGE—OR SALE—HAVE A NICE LOT, Exposition Branch tract, 300 feet from ocean, beautiful location. Lots like this one were sold for $1000 5 years ago. Will trade for real or oriental rugs. Address B, box 405, TIMES SPRING ST. BRANCH.

FOR EXCHANGE—BEAUTIFUL CLEAR LOT, Hollywood boulevard, $2000 to $4000 each. Will double your money, for 35 to 50-foot boat with engine, light 7-passenger auto or 2 to 3-ton truck. TIMES SPRING ST. TIMES OFFICE.

FOR EXCHANGE—NEARLY NEW LAWN MOWER, hand lawnet spray pump, Gil Sol headlight and power tank to exchange for hose, old lumber, chicken netting. 25066.

FOR EXCHANGE—STORE AT OCEAN PARK. Consists of post cards and novelty goods. Price $3000. Exchange for real estate, same or less value. Address G, box 190, TIMES OFFICE.

FOR EXCHANGE—UNIVERSAL PHONOGRAPH for Miracle. 849 W. 62ND ST.

FOR EXCHANGE—ENGINE TIRE PUMP COMplete, $7. Light trailer $60. Pure silk wrapped trout and marine fish poles. Want guns or what? Wright 14791.

FOR EXCHANGE — 6-ROOM MODERN BUNGAlow, cement basement, calling distance new 8 P. E. Residence and yards. Take good auto and cash. MOORE, 4220 Iowa st.

FOR EXCHANGE—1 PLATINUM WEDDING RING set with diamonds, 1 platinum, sapphire and diamond. Wanted, furniture and rugs. 833 S. ALVARADO. Wilshire 4396.

FOR EXCHANGE—MY TRANSFERABLE $25 coupon ticket entitling bearer to lessons from famous teacher at local instructors for dresser of automobile. Address B, box 495, TIMES SPRING ST. BRANCH.

FOR EXCHANGE—A SANDBO STARTER FOR Ford. Want what? Notes of $50 each. Address B, box 464, TIMES SPRING ST. BRANCH.

FOR EXCHANGE—WANTED—TO PRINTING OUT-fit, 8x12 press; also automatic card press; want Ford or cheap auto or what will take printer, man, woman, boy or girl. South 5055, or address F, box 175, TIMES OFFICE.

FOR EXCHANGE—$800 CLEAR LOT, CITY, FOR lathering, vulcanizing, restaurant, hardware business or what? Address G, box 27, TIMES OFFICE.

FOR EXCHANGE—ANY PART, $45,000, 7 PER cent., secured notes of $1,000 each. Consider what? Address A, box 467, TIMES SPRING ST. BRANCH.

FOR EXCHANGE—5 ACRES CLEAR ALFALFA, 5 acres Holtville, clear, 200 acres, South Dakota, clear. Submit. BLAUSTEIN, 304 Eisner Bldg.

FOR EXCHANGE—3 ELECTRIC CEILING FIXtures, pool balls, front door locks, etc.; want paper cutter, first class revolver, shotgun or typewriter. 2127 W. SIXTH ST.

FOR EXCHANGE—$1000 CASH EQUITY IN 6-room modern bungalow and garage, Alhambra, for lot on Bonita street. Good auto or what? Address H, box 26, TIMES OFFICE.

WANTED—HORSE, BUGGY, WAGON AND HARness, 2-cylinder Maxwell engine, windshield, speedometer, and several parts for chickens or rabbits. 745 S. SAN PEDRO ST.

FOR EXCHANGE—HOME, 12 BEARING FRUIT variety, grape arbor, 40 ft. by 8 ft., well. Want automobile or piano on payments. WEST 6248.

FOR SALE—OR EXCHANGE—MY $1400 EQUITY in modern 7-room bungalow at 40th and Main st., for late model auto or good lot. Sell cheap for cash. Inquire 823 S. HILL ST.

SWAPS WANTED. CEMENT WORK, PAINTING, plumbing, carpenter work, auto painting. Will trade part or entire extra. This cannot be duplicated at the price, $500. Let me demonstrate it to you. 4158 W. PICO. 74943; West 7072.

PACKARD TWIN SIX 1-25—WIRE WHEELS. Good Cord tires. Never run except by owner on boulevards. Perfect condition. $2500. Phone 62935. Address B, box 446, TIMES SPRING ST. BRANCH.

FORD SPEEDSTER—SPECIAL LIGHTS, OVERsized tires, all set. Sound, beautiful stripped car in city, fully guaranteed, easy terms. Open Sunday.
MORAN & McMENAMY, 1424 S. Main.

1916 OLDS 4 ROADSTER. NEW PAINT, PLATE glass top, good tires and lots of extras. This car can be bought for cash. Now stored at 1940 S. MAIN ST. Garage man will show you car.

STUTZ ROADSTER, VERY LATE 1916, WIRE wheels, good rubber, good paint and absolutely like new mechanically; must sell within a week. Make offer at BLVD. GARAGE, 6624 Hollywood blvd.

CHUMMY ROADSTER—
A nice little light car in the best of condition, that has been but little used in private use, and is the best value in a used car in L. A. See it, 901 S. OLIVE ST.

FOR SALE—FORD, EXCEPTIONAL 1916 TOURing car, well equipped and smooth running; reasonable.
Open Sunday. Ford parts.
SPENCER KENNELLY, Ford Agent.
West 1720. 3546 S. Vermont st. Box 178. TIMES OFFICE.

OVERLAND TOURING WITH WHITE WIRE wheels, extra wheel and new casing, bumper. This car will be sold at a bargain. See
HEINIE,
1914 S. Main.

FORD 1916 ROADSTER, THOROUGHLY OVERhauled, fully guaranteed, easy terms. Open Sunday.
MORAN & McMENAMY, 1424 S. Main.

1918 FORD SEDAN. RUN 2500 MILES.
Electric starter, speedometer and bd. etc.
GUARANTEED PERFECT. BIG DISCOUNT.
W. D. DUNHAM FORD AGENCY, 1250 W. 7th.

FORD DELIVERY CARS. THREE CARS TO choose from. Easy terms.
HEINIE,
1914 S. Main.

FOR SALE—MY 1918 BUICK ROADSTER. RUN 1752 miles. Extra tire, bumper. $1300 if taken quick. BOX 82, TIMES OFFICE, Pasadena.

FOR SALE—1916 WHITE TOURING CAR, 7 CORD tires, 4 new; in first-class mechanical condition. Going east, must sacrifice. West 236; 1901 S. FIGUEROA.

FORD 1918 ROADSTER, JUST LIKE NEW, 1½W tires, etc.; fully guaranteed; terms. Open Sunday.
MORAN & McMENAMY, 1424 S. Main.

OVERLAND, MODEL 90 ROADSTER, SPECIAL paint and top and many extras. Good rubber. Toma. 524 WEST PICO ST.

FOR SALE—BIG BARGAIN. MY NEARLY NEW 1918 Briscoe, mechanically perfect. Will sell at a sacrifice for cash or terms. Call OWNER, 21454.

1917 WILLYS-KNIGHT LIMOUSINE, NEW PAINT and just overhauled. 5 wire wheels and extra good tires at a sacrifice. Address G, box 159, TIMES OFFICE.

FOR SALE — 1918 LIGHT 6 CHUMMY ROADster, run 3000 miles, $850. Can be seen going in the service. Call Monday, GLEN 606 on Pacific, or 783 Roma.

LATEST MODEL POPE-HARTFORD, IN FINE condition, only $400. 1131 S. LOS ANGELES ST. or in yard, 1134 S. MAIN ST.

1915 GRAHAM 4 ROADSTER, $290—
Wire wheels, good tires. Very cheap to operate.
SECURITY MOTOR SALES CO.,
1148-50 S. Olive st.

1917 FORD ROADSTER. ELECTRIC STARTER. Run 1911 miles. BIG DISCOUNT.
W. D. DUNHAM FORD AGENCY, 1250 W. 7th.

FOR SALE—1916 DODGE TOURING. COMPLETE-ly overhauled. Fine tires. $750. BOX 84, TIMES OFFICE, Pasadena.

FOR SALE—SAXON SIX, 5-PASSENGER, IN PERfect mechanical order, only $300. Phone WEST 2420.

LATE 1917 REO FOUR ROADSTER. LIKE new. Extra tire. $750. BOX 79, TIMES OFFICE, Pasadena.

FOR SALE—LOZIER AUTOMOBILE, 5-PASSENger, year 1914, model 77, 36 H.P. Price $1800. Address A, box 323, TIMES SPRING ST. BRANCH.

1918 DODGE TOURING, LIKE NEW. SAVE OVER 300 dollars and get this car.
SECURITY MOTOR SALES CO.,
1148-50 S. Olive st.

FOR SALE—1917 CADILLAC 8 ROADSTER, A1 condition. Can be seen at L. A. ATHLETIC CLUB GARAGE.

FOR SALE—1917 FORD TOURING, MECHANIcally perfect, good condition for quick sale, $440. Call BOYLE 4584. 2001 E. 3rd.

SWAPS—
All Sorts.

WANTED — A FORD OR WHAT? HAVE NICE level clear lot, might assume. 1221 N. BDWY.

CLEAR LOT. TAKE AUTO, MOTORCYCLE, PURniture. Phone SUNSET GLENDALE 960.

FOR EXCHANGE—GOLF OUTFIT AND CASH FOR 15x20 canvas, folding cots. 74631.

FOR EXCHANGE—HOUSE AND LOT, TAKE bench property. Call 5686 YORK BLVD.

WANTED—SWAPS, HAVE VIOLIN, EXCHANGE for Underwood typewriter, or what have you?

FOR EXCHANGE—WILL GIVE $75 CASH FOR upright piano. Phone VERMONT 2253.

FOR EXCHANGE—GENT'S GOLD WATCH, PERfect condition, for lady's wrist watch. 2501 L.

FOR EXCHANGE—GOOD TENT, 10x12 FOR 12 gauge shotgun. MAIN 164.

FOR EXCHANGE—UPRIGHT PIANO FOR LIGHT touring car. Call evening, r557391.

FOR EXCHANGE — SAN PEDRO LOT; WANT Seattle property. PICO 2852.

FOR EXCHANGE—OR SALE—10-JEWEL ELGIN watch. 5875 S. FLOWER, 28746.

FOR EXCHANGE—DINING TABLE, LIBRARY table, for beds. 2824 FREDERICK ST.

FOR EXCHANGE—32 RIFLE, SPOTLIGHT FOR kodak. fishing outfit. BOYLE 906.

FOR EXCHANGE—DOG WITH 7 YOUNG FOR chickens. Call EAST 774 today.

FOR EXCANGE—FINE YOUNG FUR RABBITS for bees. Route 2 Box 806, SAN GABRIEL.

FOR EXCHANGE—BEAUTIFUL BEACH LOT FOR auto or what have you? 1349 S. MAIN ST.

AUTOMOBILES, ETC.—
Miscellaneous.
Automobiles for Sale.

USED CARS AT BARGAIN PRICES—

1918 OLDSMOBILE "EIGHT"
CRUMMDS FOUR-PASSENGER.
JUST LIKE NEW. LOTS OF FINE EQUIPMENT. SNAP.
1917 STEARNS EIGHT, 7-PASSENGER.
1917 STEARNS, 4-CYLINDER, 5-PASSENGER.
1917 HAYNES SIX TOURING.
1917 LIBERTY TOURING, LIKE NEW.
MARMON 34, 7-PASSENGER.
FINE CONDITION.
1917 LIBERTY CHUMMIE SEDAN.
WIRE WHEELS. SLIGHTLY USED.
1914 HUDSON 6-50 SEDAN.
1914 STEARNS SIX, 7-PASSENGER.

HAVE SEVERAL STEARNS NEWLY PAINTED AND IN FIRST-CLASS CONDITION AT ATTRACTIVE PRICES. SEE THESE BEFORE YOU BUY.

LYNN C. BUXTON,
STEARNS. DISTRIBUTOR. LIBERTY.
1160 S. FIGUEROA ST.

NOTICE. NO MORE SUNDAY BUSINESS AFTER today; so if you want to grab the one last chance to look them over; well, I'm for you, and will be here all day to wait on you personally. It'll be worth your while. "On the square," no foolin', you know, the old square shooter.

BARNEY SNYDER,
Main 4610. 1022 S. Main. 14205.

By the way, next week I'll spring something new in the way of used car bargains. Come in and wise up. Thanks, very much. Your old reliable friend, "BARNEY," himself.

FOR SALE—1916 DODGE ROADSTER, LITTLE open light delivery bed, goes with it. Fine shape, $500.

"BARNEY SNYDER,"
Main 4610. 1022 S. Main. 14205.

1918 OVERLAND ROADSTER—
Light 4, good tires, new paint, overhauled. It will please you. Price $775; $260 cash, balance monthly.
Open Sunday.
WILLYS OVERLAND PACIFIC CO.
Used Car Dept. 1228 S. Olive.

1916 HUPMOBILE TOURING.
Special top, plate glass, new paint, good tires. A bargain, cash or terms.
Open Sunday. WAYNE YOUNG, 1306 S. Main st.

1918 REO 6 TOURING CAR, ABSOLUTELY NEW. Has full leather top with plate glass sides and rear spare tire and cover to match. Painted the latest dull finish. Beautiful corduroy seat covers, leather trimmed.
THE BLVD. GARAGE, 6624 Hollywood blvd. 577761.

FOR SALE—
HUPMOBILE SEDAN.
Just like a new car, in every respect; has 5 new cord tires. Don't buy a new car without first seeing this car or you will be the loser.
SELL S. OLIVE ST.
HUPMOBILE Used Car Dept.

BRING IN YOUR OLD CAR, WE'LL BUY OR trade it on something better for it. We pay cash. Some good bargains in used cars.
1131 S. Los Angeles st.
AUTO SUPPLY & WRECKING PLACE.

WE WILL GUARANTEE TO SELL YOUR CAR and get you cash inside of one week's time. Inquire our methods by phoning 10810. Open Sundays.
GUARANTY MOTOR SALES CO.,
1142-44 S. Olive st.

MERCER 1913 5-PASSENGER, ELECTRICALLY equipped, overhauled and guaranteed O.K.; good tires and one extra. This cannot be duplicated at the price, $500. Let me demonstrate it to you. 4158 W. PICO. 74943; West 7072.

PACKARD TWIN SIX 1-25—WIRE WHEELS. Good Cord tires. Never run except by owner on boulevards. Perfect condition. $2500. Phone 62935. Address B, box 446, TIMES SPRING ST. BRANCH.

FORD SPEEDSTER—SPECIAL LIGHTS, OVERsized tires, all set. Sound, beautiful stripped car in city, fully guaranteed, easy terms. Open Sunday.
MORAN & McMENAMY, 1424 S. Main.

1916 OLDS 4 ROADSTER. NEW PAINT, PLATE glass top, good tires and lots of extras. This car can be bought for cash. Now stored at 1940 S. MAIN ST. Garage man will show you car.

STUTZ ROADSTER, VERY LATE 1916, WIRE wheels, good rubber, good paint and absolutely like new mechanically; must sell within a week. Make offer at BLVD. GARAGE, 6624 Hollywood blvd.

CHUMMY ROADSTER—
A nice little light car in the best of condition, that has been but little used in private use, and is the best value in a used car in L. A. See it, 901 S. OLIVE ST.

FOR SALE—FORD, EXCEPTIONAL 1916 TOURing car, well equipped and smooth running; reasonable.
Open Sunday. Ford parts.
SPENCER KENNELLY, Ford Agent.
West 1720. 3546 S. Vermont st. Box 178. TIMES OFFICE.

OVERLAND TOURING WITH WHITE WIRE wheels, extra wheel and new casing, bumper. This car will be sold at a bargain. See
HEINIE,
1914 S. Main.

FORD 1916 ROADSTER, THOROUGHLY OVERhauled, fully guaranteed, easy terms. Open Sunday.
MORAN & McMENAMY, 1424 S. Main.

1918 FORD SEDAN. RUN 2500 MILES.
Electric starter, speedometer and bd. etc.
GUARANTEED PERFECT. BIG DISCOUNT.
W. D. DUNHAM FORD AGENCY, 1250 W. 7th.

FORD DELIVERY CARS. THREE CARS TO choose from. Easy terms.
HEINIE,
1914 S. Main.

FOR SALE—MY 1918 BUICK ROADSTER. RUN 1752 miles. Extra tire, bumper. $1300 if taken quick. BOX 82, TIMES OFFICE, Pasadena.

FOR SALE—1916 WHITE TOURING CAR, 7 CORD tires, 4 new; in first-class mechanical condition. Going east, must sacrifice. West 236; 1901 S. FIGUEROA.

FORD 1918 ROADSTER, JUST LIKE NEW, 1½W tires, etc.; fully guaranteed; terms. Open Sunday.
MORAN & McMENAMY, 1424 S. Main.

OVERLAND, MODEL 90 ROADSTER, SPECIAL paint and top and many extras. Good rubber. Toma. 524 WEST PICO ST.

FOR SALE—BIG BARGAIN. MY NEARLY NEW 1918 Briscoe, mechanically perfect. Will sell at a sacrifice for cash or terms. Call OWNER, 21454.

1917 WILLYS-KNIGHT LIMOUSINE, NEW PAINT and just overhauled. 5 wire wheels and extra good tires at a sacrifice. Address G, box 159, TIMES OFFICE.

FOR SALE — 1918 LIGHT 6 CHUMMY ROADster, run 3000 miles, $850. Can be seen going in the service. Call Monday, GLEN 606 on Pacific, or 783 Roma.

LATEST MODEL POPE-HARTFORD, IN FINE condition, only $400. 1131 S. LOS ANGELES ST. or in yard, 1134 S. MAIN ST.

1915 GRAHAM 4 ROADSTER, $290—
Wire wheels, good tires. Very cheap to operate.
SECURITY MOTOR SALES CO.,
1148-50 S. Olive st.

1917 FORD ROADSTER. ELECTRIC STARTER. Run 1911 miles. BIG DISCOUNT.
W. D. DUNHAM FORD AGENCY, 1250 W. 7th.

FOR SALE—1916 DODGE TOURING. COMPLETE-ly overhauled. Fine tires. $750. BOX 84, TIMES OFFICE, Pasadena.

FOR SALE—SAXON SIX, 5-PASSENGER, IN PERfect mechanical order, only $300. Phone WEST 2420.

LATE 1917 REO FOUR ROADSTER. LIKE new. Extra tire. $750. BOX 79, TIMES OFFICE, Pasadena.

FOR SALE—LOZIER AUTOMOBILE, 5-PASSENger, year 1914, model 77, 36 H.P. Price $1800. Address A, box 323, TIMES SPRING ST. BRANCH.

1918 DODGE TOURING, LIKE NEW. SAVE OVER 300 dollars and get this car.
SECURITY MOTOR SALES CO.,
1148-50 S. Olive st.

FOR SALE—1917 CADILLAC 8 ROADSTER, A1 condition. Can be seen at L. A. ATHLETIC CLUB GARAGE.

FOR SALE—1917 FORD TOURING, MECHANIcally perfect, good condition for quick sale, $440. Call BOYLE 4584. 2001 E. 3rd.

AUTOMOBILES, ETC.—
Miscellaneous.
Automobiles for Sale.

GORHAM-LAPLACE MOTOR CAR COMPANY, INC.
750 S. GRAND AVE.
MAIN 2128. 14257.

JUST ARRIVED.
TWO CARLOADS OF 1918 BEAUTIFUL AUTOS.
TWO ROAMER SEDANS.
"All Class."
ROAMER COUPE "DE LUXE."
"The Pride of the Boulevard."
ROAMER ROADSTER.
ROAMER TOWN CAR.
ROAMER 4-PASSENGER.
FOUR ROAMER TOURING CARS.
AND
100—BIG BARGAINS IN OUR JULY SALE—100

2 ROAMER 4-pass. sport cars.
2 ROAMER ROADSTERS.
1 ROAMER SEDAN.
2 ROAMER TOURING CARS.
CADILLAC Touring.
Studebaker six sedan, new $1950
Studebaker four, touring ..... $ 900
Patterson Touring, 1918 ..... $1000
1917 Buick Touring ..... $ 750
Hudson speedster, 1918 ..... $1650
Saxon four, roadster ..... $ 350
Ford roadster ..... $ 300
Ford roadster ..... $ 350
Two handsome electric coupes.
And Many others, ALL BIG BARGAINS.

GORHAM-LAPLACE MOTOR CAR COMPANY, Inc.
750 S. GRAND AVE.

W. F. PIPHER & CO.—
Oldest established used motor car dealers on the Pacific Coast.
953-955 South Main.
A1689. Main 490.

All used cars sold by our concern will be found as represented.

Our REPUTATION for RELIABILITY and SQUARE DEALING is BEYOND QUESTION.

Why not deal with a house where you take no chances:

WE BUY, SELL OR EXCHANGE
1917 Studebaker, super-six, 1917.
1917 Dodge touring, 1917.
1918 Studebaker, 1918.
1918 Hupmobile, 1918.
1917 Studebaker, wire wheels, 1917.
1917 Maxwell roadster and tourings, 1917.
1917 Scripps-Booth cloverleaf, 1917.
1916 Oakland six roadster, 1916.
1916 King eight, touring and roadsters, 1916.
1916 Saxon six roadster, 1916.
1916 Haynes, light six touring, 1916.
1916 Apperson six touring, 1916.
1917 Chevrolet touring, 4-90, 1917.
1915 Chevrolet, baby grand, 1915.
1916 Mitchell six touring, 1916.
1916 Oldsmobile 43 touring, 1916.
1917 Hollier 8, 5-pass. 1917.
1916 Dodge roadster, 1916.
1917 Fords, 1917.
Several stripped Fords with special bodies.
1914 Overland, electric starter and lights, special price $250.
Chalmers stripped roadster, $166.
Franklin touring, 6-48, also exchange.
Consult us to buy, sell or exchange.
W. F. PIPHER & CO.,
953-955 South Main.

WAIT FOR OUR
BIG SALE
OF
USED CARS,
JULY 15 TO 20.

OVERLANDS. FORD.
BUICK. DODGE.
MAXWELL. FRANKLIN.
AND CHEVROLET.

You take no chances buying from us. A clear title with every car.

Cars specially priced for this sale.

Salesroom open evenings until 9.

WILLYS OVERLAND
PACIFIC CO.,
E. COLORADO AND EL MOLINO,
PASADENA.

WE WILL GUARANTEE TO SELL YOUR CAR and get you cash inside of one week's time. Inquire our methods by phoning 10810. Open Sundays.
GUARANTY MOTOR SALES CO.,
1142-44 S. Olive st.

MERCER 1913 5-PASSENGER, ELECTRICALLY equipped, overhauled and guaranteed O.K.; good tires and one extra. This cannot be duplicated at the price, $500. Let me demonstrate it to you. 4158 W. PICO. 74943; West 7072.

PACKARD TWIN SIX 1-25—WIRE WHEELS. Good Cord tires. Never run except by owner on boulevards. Perfect condition. $2500. Phone 62935. Address B, box 446, TIMES SPRING ST. BRANCH.

FORD SPEEDSTER—SPECIAL LIGHTS, OVERsized tires, all set. Sound, beautiful stripped car in city, fully guaranteed, easy terms. Open Sunday.
MORAN & McMENAMY, 1424 S. Main.

1916 OLDS 4 ROADSTER. NEW PAINT, PLATE glass top, good tires and lots of extras. This car can be bought for cash. Now stored at 1940 S. MAIN ST. Garage man will show you car.

STUTZ ROADSTER, VERY LATE 1916, WIRE wheels, good rubber, good paint and absolutely like new mechanically; must sell within a week. Make offer at BLVD. GARAGE, 6624 Hollywood blvd.

CHUMMY ROADSTER—
A nice little light car in the best of condition, that has been but little used in private use, and is the best value in a used car in L. A. See it, 901 S. OLIVE ST.

DO YOU WANT
CLASS AND SPEED?

We have a Mercer Speedster with special racing body five practically new racing tires mounted on disc wheels; car painted yellow, has been specially made to conform with the rest of the car. Will do over 100 miles per hour. Total value over $5000. This is positively the fastest and most classy speedster in Los Angeles. We don't expect to get $5000 or anywhere near that price, but we will sell for the biggest bargain ever offered before in a car of this class. Open Sunday. Will give terms if desired. On display at

S. F. SEAGER & COMPANY'S,
Used Car Department,
1613 S. Main st.

REAL BARGAINS—

CHALMERS, 1916 Light 6-40, 5-passenger. $600
Enamel finished, mechanically perfect, economical to operate, has four non-skid tires, never run a mile.

Mitchell, 1917, 7-passenger $900
Finish like new, 5 good cord tires.

Dodge, 1916 touring $450
Good tires; good finish and mechanically perfect.

Terms, or we will consider car in trade on above list. We make our profit on WESTCOTT and sell cars taken in at absolute costs. Not open on Sunday.

Phone 54805. 1320 W. Seventh st.
WESTCOTT MOTOR SALES COMPANY.

FOR SALE—MY BUICK 1918, SEVEN-PASSENger. Like new. Fits new cord tires. $1350. BOX 78, TIMES OFFICE, Pasadena.

1918 DODGE, SLIGHTLY USED, A1 CONDITION. Good mechanically. Bargain. 6316 FOUNTAIN AVENUE.

TO LET—GARAGE AND SALESROOM, SIZE 60x 155, suitable for new or used cars or garage. 952 S. Grand ave. Apply to the GEO. W. SMITH CO., 6624 Hollywood blvd. Hollywood 6121.

PAIGE 16-38 7-PASSENGER, NEW PAINT, IN fine shape. $700 cash, or will consider trade. 1231 W. WASHINGTON.

3-PASS. CARRIOLET, ALMOST NEW, BIG SACrifice. 77819. 1196 W. EIGHTH PLACE.

FOR SALE — NEW 1918 DODGE, RUN 1200 miles. Will take $800 cash. Inquire 1132 EXPOSITION BLVD.

FORD SPEEDSTER SHOP.
141 W. 11TH ST.
BET. MAIN AND HILL. OPP. EXAMINER BLDG.

FOR SALE—5-PASSENGER FAMILY USED CHALlenger, in good condition. Owner drafted. 517½ S. OLIVE. $200 cash. Sunday only.

FOR SALE—$240. GOOD FORD TOURING. AL-so trailer. WILSHIRE 4878.

FOR SALE—1917 4-CYLINDER BUICK CAR, MEchanically O.K., tires in good condition, good paint and upholstery; price $750 cash. Owner must realize. BEWLER GARAGE, Covina.

1916 FORD TOURING. FIRST-CLASS CONDItion. $335. 926 S. A.

CHEVROLET, 4-90, TOURING, 1917. F. G. BEDELL, 1217 W. 10th st. Phone Main 1089.

AUTOMOBILES, ETC.—
Miscellaneous.
Automobiles for Sale.

BARGAINS BARGAINS BARGAINS

It is absolutely necessary that we

REDUCE OUR STOCK.

at least ten cars within the next five days. And in order to do this we have cut the prices on the following high-grade cars to an unheard-of low figure.

These cars have all been thoroughly overhauled and refinished, and are in our used car GUARANTEE AND FREE SERVICE.

1918 KING, Model E7, seven-passenger, driven less than 7000 miles, original paint and good tires. The price of this car was $2250; our price for this week only $1050. Terms, $350 cash and the balance in twelve monthly payments.

1916 REO SIX, TOURING, overhauled and beautifully refinished; a genuine bargain for some one in a high-grade car at our price of $750; liberal terms to responsible parties.

1917 LIBERTY, FIVE-PASSENGER. A light high-grade 6-cylinder car, mechanically perfect; beautifully refinished, in fire red with black trimmings. The LIBERTY is the most standardized car in America today, and at our price of $775 is a bargain you cannot afford to overlook.

1916 NATIONAL HIGHWAY TWELVE. This car has been thoroughly overhauled and refinished; is worth $500 more than we ask for it. Price $800. Liberal terms.

1917 DORT. A five-passenger car, fully equipped; with electric starter and lighting; special top with plate glass in sides and rear; seat covers, five wire wheels, bumpers and extras. Our price for this week only, $650. Terms.

1917 KING ROADSTER. One of the classiest roadsters in the city. Looks and runs like new; wire wheels. Price $1000. Very liberal terms.

1916 KING. A five-passenger, eight-cylinder car that is in A1 condition in every respect; the price is only $600. Terms.

1915 FORD. Mechanically perfect, original paint and good tires. An exceptional buy at only $300. Very liberal terms.

1915 Mitchell. This is a high-grade four-cylinder touring car, has the original paint and all good tires. Mechanically this car is perfect, and is one of the best bargains in the house. Price $550. Terms.

Main 1400. 69753.

Used Car Dept.
LEACH MOTOR CAR CO.,
—1234 S. Olive st.

1918 OLDSMOBILE
TOURING, MODEL 43.
$1000.

JUST GRAB THAT!
$1000.

YOU NEVER HEARD THE LIKE NOR WILL YOU EVER AGAIN.
DON'T THINK BECAUSE THE PRICE IS SUCH A SACRIFICE IT MUST BE THE CAR ISN'T RIGHT. WE ABSOLUTELY GUARANTEE SATISFACTION: 90-DAY WRITTEN GUARANTEE GOES WITH THIS CAR.

S. F. SEAGER & CO.,
"HOME OF THE BEST."
1018 S. MAIN ST.
OPEN ALL DAY.

USED CARS OF MERIT ARE THOSE LISTED below by the Apperson Motor Car Co., be sure to see them.

1918 Maxwell roadster, has run less than 5000 miles. A big bargain at our price.

1917 Oldsmobile 8 touring, refinished, a bargain at our price.

1917 Apperson 8 touring, run 5800 miles. Just like a new car. We can save you $1000 on this one.

1916 Apperson 8 touring, thoroughly overhauled and repainted. A very economical car.

1917 Mitchell six touring, run 11,000 miles. All told, a good car at a low price.

Satisfactory terms arranged. All cars guaranteed.

APPERSON MOTOR CAR CO.,
1355 South Flower st.

SNAPS—

Like New
OWEN MAGNETIC.
PIERCE ARROWS.
PACKARD TWIN SIX.
MARION-HANDLEYS.
CADILLAC SEDAN.
CHANDLER 7.
1918 FORD ROADSTER.
WE GUARANTEE OUR USED CARS.

OWEN MAGNETIC SALES CORPORATION.
118-120 West Pico st.
60712. Bdwy. 5354.

REBUILT USED CARS—

1918 Dodge touring.
1916 Oakland roadster.
1915 Grant 4, roadster, wire wheels.
1915 Dodge touring.
1916 Chandler roadster.
1916 Dodge touring.
1916 Scripps-Booth, 3-pass.
1917 Oldsmobile, chummy roadster.
1916 Saxon 6 roadster.
1916 Knight touring, $700.
1917 Chandler touring.
1916 Saxon 6 touring.
1916 Overland touring.
1917 Hudson sedan, wire

AUTOMOBILES, ETC.—Miscellaneous.

Automobiles for Sale.

A REAL OPPORTUNITY—

IF you are going to purchase a car or truck, YOU OWE IT TO YOURSELF to see us before buying. We have ALL KINDS OF USED CARS, and by investing yourself right if you take up with us you will find that the first car you see is the one you want. Compare our values, compare our GUARANTEE, compare our standing in the automobile world with others and do not overlook the fact that we are NOT SATISFIED unless you are satisfied to make your selection.

ALLOW US TO ASSIST YOU FREE.

We have handled all makes of cars for TEN YEARS. We KNOW, and we guess. You have not age to know it like we do. We want you to know it, too. We are at your service to help you in any way that we can assist you to select the car you may be interested in. We will help you to dispose of any trouble you may have with the car you now own and you don't have to pay us for it.

THIS IS FREE.

WHY?

Because we want to be of real service to the public. Because we want to help you and your friends. Because we want to know you and we want you to know us. Because we want to learn that we are not a money-making institution, but that we have been and will continue to be of real service to the community. When you call for help you need not fear that you will be "buncoed," we will not endeavor to sell you a car that we think will not suit you, but will do everything for you in every way possible.

OVER SIXTY USED CARS TO OFFER.

AT LEAST INVESTIGATE.

USED CAR DEPARTMENT.
HAROLD L. ARNOLD, EARL V. ARMSTRONG, Inc.,
Distributors for NEW CHANDLER

Store No. One, 1137 S. Olive st. Store No. Two, 1024 S. Hope st.
Open Sundays, 11 to 4 p.m.
Phones 60606 or Main 5469.

LATEST — MODEL — STANDARD — RANGE

17 CADILLAC ..... Tour ..... Pa.
18 CADILLAC ..... Tour ..... Pa.
18 CHANDLER ..... Tour ..... Pa.
17 BUICK 6 ..... Tour ..... Pa.
18 BUICK ..... Tour ..... Pa.
18 CHANDLER ..... Tour ..... Pa.
17 SCRIPPS ..... Club ..... Pa.
16 STUTZ ..... Road ..... Pa.
17 MAXWELL ..... Tour ..... Pa.
18 OLDSMOBILE ..... Tour ..... Pa.
17 SUPER-SIXTEEN ..... 4-pass ..... Pa.
17 KISSELKAR ..... Tour ..... Pa.
17 SAXON 6 ..... Tour ..... Pa.
18 KISSELKAR ..... Tour ..... Pa.
18 STUTZ FOUR ..... 4-pass ..... Pa.
17 MARMON ..... Tour ..... Pa.

REAL BUYS—

1912 DETROITER, $95. Has starter, tire, etc., and is in good running order.

1912 REGAL ROADSTER, $195. Has special plate glass top, good as new by the month on the mechanical condition of car and you'll like it at $195.

1915 PAIGE 36, $350. A real automobile, and it's dirt cheap at this price. Equipped with electric lights and starter, good tires and top. Phone 13681 any Sunday.

SMITH BROS.,
1056 South Olive street.

FOR SALE—

1917 STUDEBAKER SIX TOURING.

Special top, plate glass, extra tire, be in excellent care, finish and upholstery for only $750; terms to suit you.

LORD MOTOR CAR CO.,
Main 5470. 11th and Olive sts. 10845.

1916 HUPMOBILE—

1916 HUPMOBILE—This car will be sold to the town in town. It has been thoroughly overhauled and repainted and is a car you will be PROUD to own. Three in good shape, the balance in fine condition for immediate delivery. This means a big saving and positively will be combed over by no other house. Now is the time to buy a car at a reasonable price. Now is the time to buy used cars with the U. S. Government at war duty.

J. V. BALDWIN MOTOR CO.,
1155 S. Olive st.

MARMON "34"—

1917 four-passenger Club Roadster, 37 miles, separate cord tires, and seems as new. An exceptional bargain.
STEVENSON MOTOR CO.,
1635 S. Figueroa st.
Open Sunday, 9 a.m. to 1 p.m.

1918 CHANDLER 6—7 PASS.—$1350.

Your chance to get a popular make, model car with a year's depreciation the Terms arranged. See this car.
DON LEE—RE-NEW-ED CAR DEPT.
Main 8762. 1218 S. Main st.

1918 PEERLESS EIGHT—

We have completely rebuilt this car both mechanically and in appearance, and it is as good as new. A chance to get your first class car at and on an absolutely new car. Your at Sunday.

SMITH BROS.,
1056 South Olive street.

FOR SALE—LATE 1917 FORD ROADSTER, fine lumber over two seats, has extra rim, motor runs more than new, has closed speedometer, Rauler shock absorbers, 20 gallons Arabe oil, new, extra tires and tubes, electric lights and other extras, a bargain. $375 to $400. Try it before you buy. Box 425, TIMES SPRING ST. BRANCH.

FOR SALE—CASE 5-PASSENGER TOURING IN A-1 CONDITION, $1350. MUST BE SEEN AT BIG BEAR BY OWNER. CAN BE SEEN AT 611 S. NORTON AVE. PHONE 10-J.

FOR SALE—1918, 7-PASSENGER CHANDLER, a bargain, fully equipped. Phone 10-J. Price $1450. Room 1, 850 S. BROADWAY, room 1.

FOR SALE OR TRADE—BEAUTIFUL 1916 Studebaker 6-cylinder touring car; will exchange for a late model Ford or sell at a bargain. Call at 1800 ARAPAHOE ST.

NO FOOLIN'—

New 1918 Ford body.
SHEP'S FORD EXCHANGE,
Biggest Ford body dealers in the
Southern California. 638-54 S. A. st.

MAGNETO, COILS, STARTERS, GENERATORS, armature, rewound and tested; also charging, price reasonable. MILLER STORAGE BATTERY CO., 2210 S. Main. South 3957.

$275 AND 12 MONTHLY PAYMENTS buys in possession of the best Ford roadster thoroughly overhauled with new tires and equipped with starter. BILTWELL COMPANY, 1035 S. Grand. Phone 66394. Open Sundays.

OVERLAND, LATEST MODEL, 4-PASS. touring car, for sale; matter with in fact, owner leaving. $650, cash or terms. 1217 ST.

OAKLAND SPEEDSTER, $225—Overland tion. Very classy, $225—Overland Stephenson Auto, Owner leaving for $225. 1292 Main, owner leaving for $225. Apply 9 to 10 a.m. 8 BROADWAY.

FOR SALE—1918 FORD TOURING CAR, 1200 miles, engine and tires perfect, body family car, 2-passenger, has 2 extra seats, $100 extra; cost $600; will sell for $400. Terms. 1836 CANYON DRIVE, Hollywood.

FOR SALE—5-PASSENGER TOURING CAR, 6 cyl., 1918, with Pullman top for $1450. Excellent condition, not touring for 6,000 miles. 6435 Sunday. 1758 NORTH WESTERN AVE.

FOR SALE, FORD, PRIVATE OWNER, 1917 touring car, electric starter, oversized tires, first-class condition. Cash or terms. 1000 RAYMOND AVE., owner. 557570.

FOR SALE—1917 TOURING, 1918 RADIATOR, new battery, just painted, perfect mechanical condition; will sell at a bargain. 1846 N. VAN NESS AVE.

FOR SALE—1917 FORD TOURING, LOOKS like new, good engine, new tires, fine condition, $300 cash or terms. 1437 CONSTANCE ST.

FOR SALE—1918 CADILLAC, $825. FOUR EXTRA good tires and tubes, new top and paint, one year. Exide battery, nearly new. Fine mechanical condition. Private party. 1846 N. VAN NESS AVE.

FOR SALE—1917 FORD TOURING, LOOKS LIKE new, good equipment. Am drafted. No dealers. D. A. DUVETTE, 3708 Temple.

FOR SALE—1917 FORD TOURING, IN FIRST class condition, $200 worth of extras. Including electric starter. Tires are good, bargain for cash or terms. Must be sold Monday. See Kear, 1353 W. WASHINGTON.

HUPMOBILE, LATE 1917, MODEL N, GOOD as new, for sale at a bargain. Call 3123 W. 3RD.

FOR SALE—1917 DODGE SEDAN. ONLY run short time. Excellent every way. Wire wheels. $1125. BOX 2207, TIMES OFFICE.

FOR SALE—BY PRIVATE PARTY, BIG BARGAIN, late '16 Mitchell 6. Perfect mechanically. Don't fail to see this if in market for car. Call 162 W. 22ND. Phone South 6491.

OVERLAND CAR, IN PERFECT CONDITION, '17 model, been run by owner less than 10,000 miles, tires good, one new one, price $700. 409 E. VERNON AVE.

A SNAP—STRIPED ROADSTER, SELF-STARTER, 2 new tires, $235, leaving town. Call Sunday, 5320 LEXINGTON AVE., South Hollywood. Will take Liberty Bonds.

FOR SALE—LATE 1917 FORD, $375 CASH. Almost new, trunk rack, Klaxon, cutout, foot throttle, dash lock, speedometer, paint touch-up, etc. Open Sunday. HOLLANDER, 242 E. Main.

FOR SALE—5-PASSENGER OLDSMOBILE, MODel 45, 1918, with Pullman bed for camping. Excellent condition, new tires and extra, $1100. Call Sunday, 1758 NORTH WESTERN AVE.

1917 KING 8, RUN 6000 MILES, FIRST-CLASS condition; 2 new, 1 extra tire; $800. 475 CENTENNIAL ST. Phone 19205.

CHALMERS RACER, A-1 CONDITION, $350 IF sold at once. A bargain. Call at 215 S. FRESNO.

FOR SALE—ONE 32 HUPMOBILE. SEE IT AT KEPPLER'S, next to Ball Park, Washington St. FRANK WARREN, Owner, 929 Higuera Bldg. Main 4871.

FOR SALE—FORD CHASSIS—
Wire wheels, $225. Sunday morning. 5517 S. FIGUEROA.

DODGE TOURING CAR—GOODYEAR CORD TIRES and one extra, extra good car, in fine condition. 443 BRAND BLVD., Glendale. Glendale 1897-J.

1915 KISSEL KAR RACER—A CLASSY LITTLE job. Sure will step. $325. 1231 W. WASHINGTON.

I HAVE LEFT MY 10,000 DOLLAR PIERCE-ARrow limousine with Jim Morley for sale. Quimbo body, wire wheels, silvertown cords, perfect condition. 506 W. PICO. Phone 21060.

1916 FORD TOURING, FAMILY CAR, MACHINE in A-1 condition, must be sold, drafted. Bargain. A bargain for $315. 782 E. 47TH ST.

1917 FORD ROADSTER. PINE SHAPE. W. D. DUNHAM, FORD AGENCY, 1250 W. 7th.

FOR SALE—CHANDLER, CONDITION $500. This is some car. HOLTON, 428 S. Flower.

FOR SALE—1913 BUICK 31, RUNS GOOD, $325. HILL & CAL. 8TS. BROADWAY 6351.

BUICK, 32, 1913, GOING AWAY. SACRIFICE $150. 401 S. 61ST Phone Vernon 6018.

1914 KISSEL KAR FOR SALE OR TRADE FOR smaller car. 724 W. 11TH ST.

MAXWELL, 1916 TOURING, $355; CASH OR terms; trade for roadster. PICO 1747.

BUICK, $250, LIGHT 5-PASS., 4-CYL. NEW tires, 6658 HOLLYWOOD BLVD. 579470.

FOR SALE—FORD, 1918 TOURING, IN FIRST-class condition, drafted, must sell, $385. 849 S. HOPE.

FOR SALE—$185, 1914 OAKLAND, PERFECT shape, quick. 62204. 602 HIBERNIAN BLDG.

1917 STUDEBAKER TRUCK, GOOD CONDITION, $1650. 926 S. L. A.

LATE 1917 FORD TOURING, FINE CONDITION. Like new. Must sell. 129 K. 49TH ST.

1916 FORD ROADSTER, EXPRESS BODY, GOOD condition. 1349 S. MAIN ST.

BUICK 4-CYL., 5-PASS., 1917. FINE ORDER. TIRES LIKE NEW, GOOD PAINT. 1216 MAIN.

FOR SALE—1918 7-PASSENGER STUDEBAKER, brake; practically new. 864 E. 48TH ST.

PAIGE 1916 7-PASSENGER, A-1 CONDITION. Call EAST 1969.

FORD TOURING, FRONT SEAT CUT FOR SLEEPING, sell cheap. 2216 CENTRAL AVE.

EARLE C. ANTHONY, INC.,

USED CAR DEPARTMENT,

OFFERS THE FOLLOWING CARS:

Packards in various models.
Reo Sixes.
Reo Four.
Cadillac "8" Landaulet.
Cadillac "8."
Stearns-Knight.
Paige.
Hudsons.
Premier.
Willys-Knight.
Locomobile.
Peerless.
Simoon.
Stutz.
Maxwell.
Studebaker.

Limousines, roadsters, touring cars, trucks, delivery wagons, town car, coupe, buses.

EARLE C. ANTHONY, INC.,

1019 S. Hope st.

Main 6060. Home 60405.

TWO EXCEPTIONAL BUYS.

1918 Chandler.
1916 Dodge roadster.
Cash or Terms.
CHAS. L. MAGUIRE,
1012 S. Main.
Open Sunday.

THE CLEANEST, SAFEST, LARGEST PLACE TO buy "Used Cars," "on the Square." "No foolin'."

"BARNEY SNYDER."

Sells for you—trades too—Buys 'em for cash. What do you say? You know the address, "1022 S. MAIN."

WILLYS-KNIGHT, 5-PASS. TOURING.

Have you ever ridden behind one of these noiseless, troubleless, vibrationless motors? If you haven't we would be pleased to give you that experience. The car is a beauty and the price will appeal to you after a demonstration.

Open Sunday.
WILLYS OVERLAND PACIFIC CO.,
Used Car Dept., 1228 S. Olive.

1918—PACKARD—1918—

No need to explain th. worth and grade of one of these popular touring models. Run far enough to be nicely broken in. Has brand new spare tire. Business reasons compel us to dispose of this car. If you are contemplating the purchase of a new Packard, it will pay you to investigate. This car can be seen at THE BOULEVARD GARAGE, 6624 Hollywood Blvd. 577761.

FORDS FORDS FORDS

Ford touring cars, roadsters, trucks, everything in the Ford family. We specialize in this particular car. See us for real values.
ROBERT R. PASHLEY,
955 South Main. 1035 South Olive.

NATIONAL—

Four-pass. club model, very classy, newly painted, extra tire, etc. Must sell; will take $750 take the car. 720 W. 45TH ST. Phone 28260.

FOR SALE—38 LOCOMOBILE IN GOOD CONDItion. Price reasonable. Can be seen at 948 S. ALVARADO, between 7 and 9 a.m., 12 to 2 or 5 to 7.

FOR SALE—
DODGE BROTHERS ROADSTER.
Late model car that looks like new. Must be seen to be appreciated.
ALBERTSON MOTOR COMPANY,
Dodge Brothers Motor Cars,
Eleventh and Hope.

FOR SALE—1913, 5-PASSENGER STODDARD 28. H. P., good tires and paint, is in first-class mechanical condition, was in storage last winter. This is no junk. Will sell at very low price. Call Wed. 1985. Sunday. 1902 6TH AVE.

MR. USED-CAR BUYER, IF YOU ARE LOOKING for a good used car come to 1938 S. MAIN ST., and buy one of these Hupmobiles:

1917 ..... $950
1916 ..... $850
1916 ..... $750

FOR SALE—THE WELL KNOWN BY THE HOUR, day or week, Twin Six Packard, Cadillac 8, Studebaker 6, Reo 6, Buick 6, Dodge, Ford and other cars, to responsible parties. 944 S. GRAND. 60297.

FOR SALE—1917 CADILLAC LIMOUSINE, SPEcial Holbrook body. This car has had excellent care, driven 10,000 miles, and is in perfect condition. $3800, cash or terms CADILLAC AGENCY, Santa Barbara, Cal.

FOR SALE — 1915 FIVE-PASSENGER STEARNS-Knight car in fine mechanical condition, fresh from paint shop; tire equipment nearly new; Pennsylvania Cup tires. Goodyear cord front and spare. 526 S. FLOWER.

FOR SALE — BUICK LITTLE SIX ROADSTER, practically new, perfect condition, cost about $1000 miles; Buicks advance next week another $200. See the car at CLUB GARAGE, 727 S. Olive. Ask for Baker's car.

AUTOMOBILISTS, ATTENTION! DON'T EXPERIment. Take your broken parts to the KEYSTONE BRAZING & WELDING CO., 1217 San Pedro st. Phone home 24894; South 2579. THE WELD THAT HELD. Expert aluminum welding.

LATE 1917 BUICK ROADSTER, LOOKS LIKE new, perfect mechanically, lots extras, about 4500 miles, fine rubber, new extra tire. Sunday, 1412 East Hanover. Look 110 after Sunday. 813 DOS ROBLES PLACE, Alhambra.

SAXON 6, JUST BEING OVERHAULED, HAS good top, tires and finish; this is real good value.

GREER-ROBBINS USED CAR DEPT.
See it. 961 S. OLIVE ST.

CHEVROLET 490, LATE MODEL, HAS BEEN well cared for and is just about right in every respect.

GREER-ROBBINS USED CAR DEPT.,
961 S. Olive st.

FOR SALE—SCRIPPS-BOOTH ROADSTER, 1918 model, A-1 condition, runs like new, thoroughly overhauled. Bargain at $400. Ford 1-ton truck at $350. Phone Broadway 455. 943 S. Ia. ST.

WE PUT ON TRUCK ATTACHMENTS FOR ANY make of car.
WEBER AUTO & WAGON WORKS,
088 San Fernando st., now 688 N. Spring.

1918 DODGE SEDAN, IN FINE CONDITION; 5 tires; extras; will take Ford as part, or a good buy for cash. Box 70, TIMES OFFICE.

FOR SALE—STUDEBAKER LIGHT 7-PASSENGER late '16, new top plate glass, new tires, one extra, car practically like new. Have reason for selling. $900 cash. 3500 E. 22ND ST. South 5090.

FOR SALE—A GOOD STAGE CAR, 1913, 7-PASsenger model, good condition. $350 E. 22ND ST.

Can be bought for amount of loan and storage. Terms if desired. MR. OLIVE GARAGE, 1728 Cahuenga. Phone 579068.

FOR SALE—5-PASSENGER POPE-HARTFORD car in A-1 condition, new tires and accessories, ready for use; one who wants a powerful car with small expense. Call before 9 o'clock Sunday, 257 S. UNION AVE. 69150.

FOR SALE—1916 FORD TOURING. GOOD LOOKer, mechanically perfect, V shaped radiator. Owner leaving, best cash offer today takes it. Boyle 8215. 1846 S. DITMAN.

FOR SALE—1917 BUICK LIGHT SIX TOURING, mechanically perfect. Special top, two new tires, three extra. Looks like new. $1100. No agents. CROWE, 427 Story Bldg. Bdwy. 7706.

FOR SALE—1917 FORD TOURING CAR, GOOD as new, electric self starter, demountable wheels, rubber mat, one extra tire. SOUTH 2012. 2332 CENTRAL AVE.

1918 CADILLAC, STILL CARRIES NEW GUARantee that has been driven less than 3000 miles, has wire wheels and extra tire. Not a scratch. Owner is forced to sell. $350 cash will handle this deal. Car may be seen today at HOOVER GARAGE, 2219 S. Union.

FOR SALE—1916 SAXON 4, MECHANICALLY IN fine condition, electric lights and starter, good tires. See car Sunday, corner 11TH AND OLIVE. Open, upstairs, 1054 S. OLIVE, after 1 p.m. 1235 cash only. Phone 15462.

LIGHT ROADSTER BARGAIN.

1916 Saxon 6. Only $525, terms. Open Sunday. WAYNE YOUNG, 1306 S. Main st.

STUDEBAKER 6, 7-PASSENGER, USED ONLY 2700 miles; like a new car and just as good; will sell at big reduction. Don't buy a new Studebaker before you look at this car.
961 S. OLIVE ST.
GREER-ROBBINS USED CAR DEPT.

FOR SALE—KISSELKAR, LATE 1916 MODEL, touring, new one-man top, new battery, just painted, perfect mechanical condition; will be sold at a sacrifice. Call Sunday, at Monday. 152 W. 58TH ST. Phone South 2068. No agents.

1917 7-PASSENGER CHANDLER BY PRIVATE party in fine condition, 2 new Goodyear cord tires. Must be sold Sunday, highest cash offer. Owner leaving town. 808 W. 57TH ST. Phone Vernon 6556.

FOR SALE—2-TON TRUCK IN GOOD CONDItion. Will sell cheap, 41587.

CASH EQUITY IN WILSHIRE DISTRICT LOT, near 9th st. car line, for automobile. Any good make considered. PHONE 60121, Apt. 144.

FOR SALE—ONE-TON VIM TRUCK OR WILL trade for good roadster. Inquire after 6 p.m. 1039 CORTEZ ST.

FOR SALE—2½-TON TRUCK AND TRAILER, stake body, $850 for both; offer leaving city. 433 S. FLOWER. Monday 60108. BILLEY.

"WORK OR FIGHT" ORDER COMPELS ME TO sell my 1915 Chalmers touring car, special top, extra tire. Car in good condition. A genuine sacrifice. 5950 CARLTON WAY. 57781.

1917 CADILLAC TOURING, GOOD CONDITION. Run less than 6000. Telephone 579459.

BUICK ROADSTER AND TOURING, LIGHT SIX. 1903 S. MAIN. LANKERSHIM HOTEL, R. 327.

1917 FORD ROADSTER IN FINE CONDITION, cheap. 1837 E. FIRST.

CADILLAC, DEMOUNTABLE RIMS, MAGNETO, good running order, $100. 1910 S. MAIN ST.

FOR SALE—BY PRIVATE PARTY, HUDSON SIX, forty. 232 W. 42ND PLACE.

FOR SALE — 1914 FORD WITH DELIVERY body, cheap for cash. 2122 W. 7TH.

1917 FORD CHASSIS. LIKE NEW.
W. D. DUNHAM FORD AGENCY, 1250 W. 7th.

CLASSY FORD SPEEDSTER, $355. 926 S. L. A.

Electric Automobiles.

FOR SALE—RENT OR EXCHANGE—ELECTRIC automobiles, as follows: In Beardsleys, Model 105, 5-passenger coupe; 1 5-passenger Victoria, both double drive; 1 model 400 coupe, new; 1 model 500 coupe, new; 1 roadster, wheel steer, front control. Also 1 Brock, new batteries; 1 Opel, electric, new batteries; 1 double-drive Ohio, solid tires; 1 Woods electric, solid tires; 1 double-drive Ranch and Long. Also 1 model 44 Woods, dual power, demonstrator, fine condition, half price and others. See my line and get prices. All cars guaranteed as represented. See or phone MR. FELT, any week day, West 7004, on hold phones. 2122 W. PICO.

FOR SALE—1 BORLAND ELECTRIC IN GOOD condition, 1 bronze at 1500 CENTRAL AVE. Phone South 4343.

Automobile Trucks and Trailers.

TRUCKS—

We have a few late model trucks of different makes and sizes, some of which are new, others nearly new, which we can sell at reasonable prices and terms.

Indiana—2-ton, Stock body.
Kimball—4-ton, Stock body.
Stewart—2-ton, chassis.
Reo—2-ton, Stock body.
Moreland—1-ton, platform body, cheap.
Stewart—1500 lbs., light delivery.
Ford—Light delivery, special panel body.

JOHN T. DYE,
524 West Pico st.

TRAILERS, CHEAP.
TRAILERS, CHEAP.
TRAILERS, CHEAP.

½ to 3-ton capacity, 2 and 4-wheeled models, for fruit, cattle, lumber, etc. Hand-made, 2-ton bearings, solid tires, well balanced and hooked to your car at once.

THE CHEAPEST IN TOWN.

Also
Axles and wheels for trailers with solid or inflated tires, $15 to $25. In light weights, or $45 to $65 in heavy ones.

See Them
Before Buying.

AUTO WRECKERS, 1450 Central ave., and 825 Los Angeles st. South 6341-W.

FOR SALE—

1918 MAXWELL ONE-TON TRUCK.

Brand new, complete with stake body, cab and wind shields, will close this out at an enormous sacrifice. Terms to suit you.

LORD MOTOR CAR CO.,
Main 5470. 11th and Olive sts. 10845.

ONE TON AND HALF MORELAND TRUCK.

1917 model, only driven 1000 miles, can't be told from new, equipped with new gated stake body. The price of this truck, check it up with any dealer, $1450. I will sacrifice to make quick sale for $1250, real money can be arranged. Phone today 52966. 1218½ MARYLAND ST.

TRAILERS. TRAILERS. TRAILERS.

FOR ALL PURPOSES 500 LBS. UP TO 5 TONS. TWO AND FOUR WHEELS. FOUR FORDS WILL PULL A TON LOAD ON OUR 1-TON TRAILER. CALL AND SEE OUR DISPLAY OR WRITE FOR CATALOGUE.
L. A. UTILITY TRAILER SALES CO.,
1421-23 S. MAIN ST. PHONE 21195.

FOR SALE—

CHALMERS TRUCK.

Just built up, new with internal drive, 2-ton attachment. This is equal to any 3500 truck on the market. Will sell for $1000. A moneymaker.

CHALMERS USED CAR DEPT.,
961 S. Olive st.

FOR SALE—

Two 1918 Ford touring bodies, new.
One Second-hand 1917 Ford internal gear 1½-ton truck with cab and body.
Universal truck attachments to fit any make of car for immediate delivery.
L. R. SAZER COMPANY,
1416 S. Los Angeles st.

FOR SALE—WE CARRY A FULL LINE OF TRAILers from ½ to 5-ton capacity; Timken bearings and solid rubber tires; terms if desired. Build auto bodies suitable for any requirements. Repairing and painting. WEBER AUTO & WAGON WORKS, 688 San Fernando st., now 688 N. Spring.

SOME BARGAIN

One and half ton Moore truck, express body with top and curtains over all. Just overhauled. 60-day written guarantee. Sacrifice, $1000. Easy payments can be arranged. See Mr. Swain Monday at MORELAND MOTOR TRUCK CO., 1701 North Main.

KLEBERS' TRUCKS—
IMMEDIATE DELIVERY.
1, 1½, 2, 2½, 3½ AND 5 TONS.
ALL STANDARD PARTS. THE BEST VALUE ON THE MARKET TODAY.
1903 S. MAIN ST.
PHONE SOUTH 2120.

FOR SALE — LATE MODEL REPUBLIC TRUCK, practically new. This truck has seen but little service and can be bought for about $700 under the list price. $975 takes it. If you haven't the cash we will give you terms. WISDOM & CO., INC., 1065 S. Olive st.

FOR EXCHANGE—BEAUTIFUL CLEAR LOTS, Hollywood foothill section; $200 to $400 each, where you can double your money. Want 2 to 3 ton truck or sightseeing car or body. Address G, box 58, TIMES OFFICE.

FOR SALE—
1918 OVERLAND DELIVERY CAR.
Model 83, with large body. An ideal car for laundry or bakery. Open Sunday.
ALBERTSON MOTOR COMPANY,
Dodge Brothers Motor Cars,
Eleventh and Hope.

FOR SALE—TWO PAIGE TRAILERS; 4x37-IN. with inners, $15, $20; also 4-wheel trailer, carry 1½ tons, fine brake, $60, with 4x30 tires, worth $75; 2-wheel trailer, carry 1500 lbs., 4x30 tires, new, worth the price, $40; be quick, won't last. 10191, Broadway 1084. DEMMITT.

FOR SALE—FIRST-CLASS CAMPING OUTFIT, consisting of 2-wheel trailer, capacity 1800 lbs., 1 canvas tent 8x8 ft., 1 camping stove, 1 air rubber mattress, 2 bed springs, made to order to fit trailer, $175 takes it and it's a bargain. 14576 or MAIN 6083.

FOR SALE—$500 TO $500 AND 1¼ TON FORD truck, good condition, Sacramor attachment, on real estate security. Call at 1932 S. LOS ANGELES ST. Phone South 2128-J.

FOR SALE—ONE TON INTERNAL GEAR DRIVE FORD TRUCK.
WEBER AUTO & WAGON WORKS,
688 N. SPRING ST.

FOR SALE—1918 FORD TOURING CHASSIS, 1 MORELAND, 6 STEWARTS. GET THESE IF YOU ARE IN THE MARKET FOR ANY SIZE TRUCK. ALL ARE IN UNUSUALLY GOOD CONDITION.
OWEN MAGNETIC SALES CORPORATION,
118-120 W. PICO ST.
60712. BDWY. 3324.

TRUCK BARGAINS—
3—1915 Ford Form-a-Trucks—Excellent condition. Must sell at once.
1—1916 Ford Form-a-Truck — Cab, windshield, stake body. Good condition. $300.
1—5-ton Moore Truck. Just overhauled; Continental motor. Tires good. A special bargain.
1—Pierce-Arrow—3-ton, 1916 model, 4-1 conditon. Stake body.
1—Oakland—42 roadster, 5-passenger. A bargain at $300.
1—1¼-ton Reo—Open express body, Continental motor replacing original. $500—cash or terms. Tires good. 1913 model.
Some taxi and stage line bodies at auction prices.
See Mr. Vernon.
AUTOCAR SALES & SERVICE COMPANY OF CALIFORNIA,
1801 South Main street.
South 771. Home 29307.

FOR SALE—OR RENT—TRAILERS NEW, SECond-hand, 2 or 4 wheels, truck parts, spokes, transmissions, steering parts, engine parts, solid truck tires. PIKE AUTO WORKS, 317 Central.

FOR SALE — AT A GREAT BARGAIN, VIM truck, body and top; entire like new; first-class running order. 1214 S. MAIN ST.

FOR SALE—FOUR-TON WORM DRIVE MORELand truck, $1600. Perfect condition. Terms arranged. Call 329 W. 50TH ST.

FORD, 1-TON CHAIN DRIVE TRUCK. OWNER could not make payment. Will sell for small balance to first customer, Monday. ROLL AUTO CO., 1981 N. Broadway.

FOR SALE—OR EXCHANGE—3 FIVE-TON trucks, 1 flat body, 16 feet, completely overhaul, all new tires, 1 dump. SOUTH 7064.

FOR SALE—2-TON TRUCK IN GOOD CONDItion. Will sell cheap, 41587.

CASH EQUITY IN WILSHIRE DISTRICT LOT, near 9th st. car line, for automobile. Any good make considered. PHONE 60121, Apt. 144.

FOR SALE—ONE-TON VIM TRUCK OR WILL trade for good roadster. Inquire after 6 p.m. 1039 CORTEZ ST.

FOR SALE—2½-TON TRUCK AND TRAILER, stake body, $850 for both; offer leaving city. 433 S. FLOWER. Monday 60108. BILLEY.

"WORK OR FIGHT" ORDER COMPELS ME TO sell my 1915 Chalmers touring car, special top, extra tire. Car in good condition. A genuine sacrifice. 5950 CARLTON WAY. 57781.

1917 CADILLAC TOURING, GOOD CONDITION. Run less than 6000. Telephone 579459.

BUICK ROADSTER AND TOURING, LIGHT SIX. 1903 S. MAIN. LANKERSHIM HOTEL, R. 327.

1917 FORD ROADSTER IN FINE CONDITION, cheap. 1837 E. FIRST.

CADILLAC, DEMOUNTABLE RIMS, MAGNETO, good running order, $100. 1910 S. MAIN ST.

FOR SALE—BY PRIVATE PARTY, HUDSON SIX, forty. 232 W. 42ND PLACE.

FOR SALE — 1914 FORD WITH DELIVERY body, cheap for cash. 2122 W. 7TH.

1917 FORD CHASSIS. LIKE NEW.
W. D. DUNHAM FORD AGENCY, 1250 W. 7th.

CLASSY FORD SPEEDSTER, $355. 926 S. L. A.

Automobiles for Exchange.

FOR EXCHANGE—
A few high grade cars to exchange by mortgage, trust deeds, real estate or chattels. See L. A. PRATT, with
JOHN T. DYE,
524 West Pico st.

LATE MODEL 7-PASSENGER, 6-CYLINDER GARland family car, beautifully refinished, special plate glass top, to exchange for 4-passenger car or will take $950 cash. Address A, box 237, TIMES SPRING ST. BRANCH.

MR. TOURIST, 5-PASS. DODGE, LATE MODEL, mechanically perfect, all new rubber, slanting windshield, fancy top, other improvements, will make price right. Can get your money back when going home. Monday. BROADWAY 6062.

WHAT HAVE YOU
worth $300 for 5-passenger Overland touring car, tires in good shape. Ted, 71832 or address D, box 440, TIMES SPRING ST. BRANCH.

FOR EXCHANGE—M-FARLAND SIX, LATE 1914 model, six-passenger. Want three or four-seated car in trade. Address G, box 633, TIMES SPRING ST. BRANCH.

FOR EXCHANGE—CLEAR LOT IN GOOD LOCAtion 12 minutes' ride from 6th and Hill, for 5-pass. touring car. Use it in good condition. Wishire 686. 1606 MONTANA ST.

WANTED—OLDSMOBILE RUNABOUT, FOR AN automobile touring or will sell. Call WILSHIRE 5618.

FOR EXCHANGE—CHALMERS SIX, 1914, STRAIGHT, electric lights, for clear lot. Give location, P.O. box 1845, TIMES SPRING ST. BRANCH.

FOR EXCHANGE—OR SALE—OAKLAND 1914 FOR Ford. PHONE East 2179.

FOR EXCHANGE—CASH AND EXCHANGE FOR your auto. STEVENSON, 1635 S. Figueroa st.

FOR SALE—OR TRADE, CHALMERS FOR SMALL, or car; pay difference. 877 E. 42ND ST.

Automobiles Wanted.

NOTICE—WE WANT 50 LATE MODEL USED cars. What have you to offer? See us at once. Positively oldest established used motor car dealers on the Pacific Coast.
563-905 S. Main. Main 408.

A1680. Main 408.

WANTED—BEST TOURING CAR $250 OR $150 cash will buy. Must give full description to reply. Address B, box 234, TIMES SPRING ST. BRANCH.

WANTED—AN ELECTRIC COUPE, GOOD RUNning order and good condition. Will exchange clear property in INNER HARBOR TRACT for same. Phone 21262, or write R., 1837 E. OCEAN, Long Beach.

WANTED—CHEVROLET OR MAXWELL TOURING. Must be mechanically perfect, not over $250 down, responsible party. Call evenings. MAIN 5814.

WANTED—TO BUY CARS TO $25,000. WILL pay with 5 per cent secured notes. One 4 or 5-passenger for my own use. Address G, box 467, TIMES SPRING ST. BRANCH.

WANTED—BUICK LITTLE SIX ROADSTER, 1916 or late 1917. Give price, be and cash or will accept as payment on 5-room bungalow, cash basis. Box 623, PHONE 20632.

WANTED—FORD OR OTHER LIGHT TRUCK IN exchange for $800 equity in home and four lots, Klamath Falls, Oregon; mortgage $400. Address H. S., TIMES OFFICE.

WANTED—FOR CASH, 1916 OR 1917 SEDAN, Cadillac or Franklin preferred. Write or see H. P. PACK at Hollywood High School, 7 p.m. any day.

WANTED—1917 CADILLAC OR PREMIER, 7-PASsenger auto, for cash and Liberty Bonds. Box 784, STAR-NEWS, Pasadena.

WANTED—AUTO FOR ONE OR TWO CLEAR Monrovia lots, officially appraised at $1750 each. 228 E. COLORADO, Monrovia.

WANTED—LIGHT AUTO, NO JUNK, WILL GIVE clear lot. W. H. CROWELL, 424 Broadway, Main 5675.

WANTED—FROM ORIGINAL PURCHASER, 1918 light touring car, not a dealer, will pay cash. 2700 FRANCIS AVE. Wilshire, 1870.

WANT GOOD FORD OR CHEVROLET TOURING. Must be cheap. No dealers. Address D, box 883, TIMES SPRING ST. BRANCH.

WANTED—FOR CASH, 1917 OR 1918 FORD touring car. Call Sunday or after 6:30 any week days. No agents. 3017½ BRIGHTON AVE.

WANTED — REAL GOOD AUTOMOBILE FOR truck deal, $1600. No junk. Address C, box 526, TIMES SPRING ST. BRANCH.

YOUNG JERSEY, FRESH, AS PAYMENT ON Ford or light car. 221 COLUMBIA. New 8-room acres. Address D, box 2, TIMES OFFICE.

WANTED—FORD 1917 OR 1918 IN FIRST-CLASS condition for $400 mortgage. L. H. NOLTE, 808 S. Broadway.

WANTED—DODGE OR BUICK 1918 FOR CASH. Broadway 1356. 455 LUCAS.

WANTED—FORDS, FORDS, FORDS.
ALL STANDARD PARTS. CASH. CASH.
SHRADER'S. 1284 S. Main.

WANTED—LATE CHEVROLET FOR CLEAR LOT near Main St., or 1912 Ford and cash. Address G, box 217, TIMES OFFICE.

WANTED — BEST AUTOMOBILE FOR ABOUT $400. Describe fully. Address G, box 240, TIMES OFFICE.

WANTED—AUTOMOBILE IN GOOD CONDITION. Will trade 80 acres clear in Coachella Valley, 3 miles of railroad. Phone Dodge, Call 28084.

TO TRADE—VALUE TO $750 IN LARGE LEVEL lot. Ava. 51, for light auto in good condition. GARVANZA 261.

WANTED—CARS THAT ARE IN GOOD RUNNING condition, will pay cash. Phone A4522. 940-42 S. Los Angeles st.

WANTED—YOUR CAR TO SELL ON COMMISsion, no charge for storage or advertising. Will guarantee sale. 1349 S. MAIN ST.

WILL PAY CASH FOR OVERLAND TOURING CAR; WANT LATE MODEL, RIGHT AS AT FOR CASH. SEE MR. WILSON, 1225 S. OLIVE.

WANTED—LIGHT MACHINE, BODY FOR HAULing 5 to 15 passengers, to be used in stage line. FRANK MUNKELMAN, Santa Ana.

FOR SALE—HARLEY DAVIDSON, '14 MODEL, 2-speed, new tires and motors, just overhauled. 425 W. 80TH ST. 26814.

WILL TRADE VALUABLE CORNER LOT AND A half in Tacoma, Wash., for light car in good condition. 62256. 528 E. FIFTH.

CASH PAID FOR LIGHT 4 AND 6-CYLINDER cars. Come at once for quick action. South 5567. 8311-13

Classified Liners.

AUTOMOBILES, ETC.— Miscellaneous.

Automobiles Wanted.

WANTED—FIRST-CLASS DODGE, OVERLAND, Buick, Maxwell or similar grade 5-passenger car; late model; excellent condition required. Have $700 net equity 2 fine lots Cedar City, near Triangle Studios. Cost of lots $1675. Still $975 to be paid at $15 per month. Lot 13, Block 14 and Lot 27, Block 18 Greater Culver City, within 2 blocks P.E. and boulevard. Great opportunity for assisting investment. Investigate. Will also pay some cash. E. C. BOYES, 747 S. Broadway, Los Angeles.

WANTED— —WANTED

AUTOMOBILES FOR CASH.

I HAVE THE CASH FOR ANY STANDARD MAKE OF AUTOMOBILE, POSITIVELY. NO WAITING. BRING IN YOUR CAR AND GET THE MONEY. ASK FOR MR. MANNING.

Main 1400. 1204 S. OLIVE. 90753.

WANTED—OAKLAND, HUPMOBILE, BUICK OR SIMILAR LIGHT ROADSTER. AM NOT DEALER AND DEALERS NEED NOT ANSWER. PLEASE GIVE DESCRIPTION AND STATE PRICE. WILL PAY CASH. ADDRESS B, BOX 305, TIMES SPRING ST. BRANCH.

NOTICE—WE WANT 50 LATE MODEL USED cars. What have you to offer? See us at once. W. F. PIPHER & CO.

Positively oldest, established used motor car dealers on the Pacific Coast.
963-955 S. Main.

A1089. Main 490.

WANTED—HUDSON BUICK, HUPMOBILE, OR other standard make. Have 10 acres on Lankershim Blvd., near 11th st. Aqueduct water on land. Take machine to $1500. Price $375 per acre, balance 3 years. Land on this boulevard has sold at $750 per acre. It will pay you to investigate. Address C, box 442, TIMES SPRING ST. BRANCH.

NOTICE—WE WANT 50 LATE MODEL USED cars. What have you to offer? See us at once. W. F. PIPHER & CO.,

Positively oldest established used motor car dealers on the Pacific Coast.
963-955 S. Main.

A1089. Main 490.

WANTED—THE BEST FORD OR DODGE $300 to $700 will buy. Owners wanting to sell, answer quick and a dealer. Address B, box 331, TIMES SPRING ST. BRANCH.

NOTICE—WE WANT 50 LATE MODEL USED cars. What have you to offer? See us at once. W. F. PIPHER & CO.

Positively oldest established used motor car dealers on the Pacific Coast.
963-955 S. Main.

A1089. Main 490.

WANTED—I WANT A STUDEBAKER AUTOMOBILE, touring car or 6 cylinder, not older than '18, in A-1 condition, for which I will give a 5-passenger lot worth $1000; also have $3000 equity in a $6000 improved ranch on the Santa Ana car line, 6 miles out. Might trade. Chandler car. Owner, 545 N. HILL. Pico 3058.

NOTICE—WE WANT 50 LATE MODEL USED cars. What have you to offer? See us at once. W. F. PIPHER & CO.,

Positively oldest established used motor car dealers on the Pacific Coast.
963-955 S. Main.

A1089. Main 490.

WANTED—LATE MODEL ROADSTER OR SMALL touring. Terms, first payment mahogany case Edison Diamond Disc, Victrola attachment, records, value $125; balance $25 monthly. Responsible, State model, price, condition. Wilshire 3332 or address G, box 1, TIMES OFFICE.

WANTED—TO TRADE EQUITY IN FIRST-CLASS bungalow, practically self-supporting, 6 rooms and bath, exclusive neighborhood on the Grand boulevard, for Ford, Buick, Machine. Must be priced, but any standard make considered. 2 S. HOPKINS, 1200 E. 8th. Broadway 6122.

WANTED—AUTOMOBILES FOR GOOD CLEAR lots, city or suburban. Also several houses. See our property must Monday.
W. F. PIPHER & CO.,
963-955 South Main.

WANTED—
One either Dodge, Ford or Studebaker auto in first-class mechanical order for 6 carats of gold and silver mining prospect. References given if required. Address K, box 128, TIMES OFFICE.

DODGE CAR FOR CASH, GIVE DESCRIPTION, model and price; must be bargain. Address H, box 184, TIMES OFFICE.

WANTED—I WILL GIVE MY $3500 EQUITY IN elegant 7-room chalet, located on beautiful corner lot, high and sightly, for good late model high-grade automobile. HAIG HALL, 900 Van Nuys bldg. 62202. With E. J. La Fon Co.

WANTED—
Good late model touring car for Hollywood lots. Also trade to steamer car with lot for the right car. NIMMO REALTY CO., 6408 Hollywood Blvd. 57305—Holly 1946.

WANTED—CHEVROLET 490 AUTO, CALL BE-tween 8 and 9 A.M. 1917 Mitchell touring, A-1 condition mechanically, balance cash or terms. C. H. FRISELLE, optician. Phone 70758 Sunday or 56140 Main.

WANTED — A FIRST CLASS TOURING CAR, nothing but late model considered. Will trade second car, drawing 8 per cent, and either car cash difference or other cars. Address 2012 E. 21st street, Belvedere.

WANTED—SLIGHTLY USED 3 OR 4-PASSENGER ENCLOSED COUPE; MUST BE IN EXCELLENT CONDITION AND VERY GOOD LOOKING. PHONE SUNDAYS ONLY AT 75083.

FOR EXCHANGE — $1500 EQUITY IN HOUSE and lot for late model 5-passenger automobile; must be rented for $20 per month. Call 127 S. LOS ANGELES ST.

WANTED—ROADSTER, HAVE $1700 EQUITY IN beautiful new white colonial bungalow, 6 rooms, near Hollywood. Want good roadster, late model and some cash. 59418.

WANTED—TOURING CAR IN GOOD CONDITION. Buick preferred. Will trade roadster and balance on lot. Want to deal with owner. Call 680296.

WANTED—I WANT A STUDEBAKER AUTOMOBILE, touring car or 6 cylinder, not older than '18, in A-1 condition, for which I will give a 5-passenger lot worth $1000; also have $3000 equity in a $6000 improved ranch on the Santa Ana car line, 6 miles out. Might trade. Chandler car. Owner, 545 N. HILL. Pico 3058.

WISH TO SECURE FROM PRIVATE OWNER, A Buick roadster or other good make in A1 condition. Must be very reasonable. Write J. T. Hill, 427 Security Bldg.

WANTED—HIGH GRADE AUTOMOBILE IN EXchange for a well paying hotel, a good deal of room at once. Address R, box 108, TIMES OFFICE.

WANTED—AUTO—
20 acres, bearing, close-in; will take good low priced auto and some cash for part payment. PALMER, 4th floor, 631 S. Spring.

WANTED—LATE MODEL FORD ROADSTER. PAY all cash bargain. Give particulars in reply. Address F, box 434, TIMES SPRING ST. BRANCH.

WANTED — LIGHT 5-PASS. CAR FOR GOOD clear lot; street improvements in; pay some cash. Tel. 18227, 600 PAY BLDG.

WANTED—STRIPPED ROADSTER, HAVE $150 saxophone and cello to trade. Address D, box 996, TIMES SPRING ST. BRANCH.

WANTED—AUTOCAR, LARGE BODY, 1¼-TON car, on terms in good condition. Address Z, box 288, TIMES OFFICE.

WANTED—FIRST-CLASS TRUCK, OFFER TEN acres bearing olives, fine location, $5000, clear, assume difference. HARRISON, 225 Security, 13238.

CADILLAC WANTED FOR CASH, 16, 17 OR 18 Cadillac in good condition, no dealers need apply. Address B, box 372, TIMES OFFICE.

WANTED—AUTO, WILL EXCHANGE ¼ ACRE in Inglewood for light auto, any make. Address R, box 442, TIMES SPRING ST. BRANCH.

FOR EXCHANGE—5-ROOM BUNGALOW, $575 cash. Main, for one or two-ton truck. A2176, Monday.

WANTED—GOOD LIGHT CAR, WILL GIVE $2000 equity in grand half acre, Altadena lot. 60486.

WANTED—FROM PRIVATE PARTY, GOOD FORD car at bargain. No dealers. For cash at once. Drive down to 331 N. PICO.

WANTED—SMALL 1918 USED TOURING CAR OR chummy roadster. Must be perfect for all cash. 644 N HOBART. Normal.

WANTED—ROADSTER OR CHASSIS, NOT OVER $200. Call after 5, 12934¾ W. 25TH.

WANTED—LIGHT 7-PASS. TOURING CAR, PREFER Ford, for cash. P. O. SIMMONS, Whittier.

WANTED—CHEVROLET AUTO, CALL BE-fore 8 or write 138 CEDAR ST., Glendale.

WANTED—TO TRADE BRASS OR BRONZE CAST-ings for Ford automobile. EAST 2067.

WANTED—FORD ROADSTER, MUST BE BARgain. B, box 394, TIMES SPRING ST. BRANCH.

CASH PAID FOR YOUR OLD AUTOMOBILE, running or wrecks. Phone SOUTH 1312; F4060.

WANTED—AUTOMOBILES IN ANY CONDITION. Bring car to 1800 S. MAIN. 27802.

$350 FOR FORD CAR. INQUIRE FOR MRS. BOONE, 1053 W. Pico.

WANTED—FORD, 1918 OR 1917 MODEL TOURing car. VERMONT 662.

WANTED—FORD SPEEDSTERS. SPEEDSTER SHOP, 141 W. 11th st. Phone 12988.

WANTED—AUTO. MAKE OR CLEAR LOT, CASH. Sunset Glendale 900.

WANTED—LIGHT TOURING CAR, ABOUT $250. S. ROBINSON, 952 Hudson ave. Hollywood 72.

WE BUY FOR CASH. QUICK ACTION. PAC. AUTO EXCH., 432 W. PICO.

Automobile Parts, Accessories, Equipment.

NEW MORAIR 1-MAN TOP AND WINDSHIELD, never used. Bargain if it fits your car. 1312 S. LOS ANGELES.

AUTOMOBILES, ETC.— Miscellaneous.

Automobile Parts, Accessories, Equipment.

GOING. GOING. GOING. GOING.

ALL PARTS, ACCESSORIES, MOTORS, TRANSMISSIONS, REAR ENDS, BODIES, ONE-MAN TOPS, RACING SEATS, SPRINGS, SPEEDOMETERS, WHEELS, WIRE AND WOOD, ELECTRIC AND GAS LAMPS, MAGNETOS, CYLINDER BLOCKS, GAS TANKS, ROBE RAILS, EXHAUST, ELECTRIC HORNS, BUMPERS, CUSHIONS, AIR PUMPS, SHOCK ABSORBERS, ETC.

ANY AND EVERYTHING FOR THE AUTOMOBILE AND TRUCK. TRACTOR, TRAILER, DITCHING MACHINE, PUMPING PLANT, MOTOR BOAT, ETC.

LARGEST MOTOR EMPORIUM IN THE WEST.

We are continually receiving good cars all the time and also buying in LARGE JOB LOTS from the EAST of all PARTS and ACCESSORIES, they now and save money. Get in on buys now.

OUT-OF-TOWN TRADE GIVEN ESPECIAL ATTENTION.

We Sell for CASH, or TERMS, and will accept your LIBERTY BONDS at PAR.

LARGEST AUTO WRECKING ESTABLISHMENT IN THE WEST. BRANCH HOUSES UP AND DOWN THE COAST AT YOUR CALL.

WHEN IN NEED OF ANY PART, NEW OR OLD, WRITE PHONE OR CALL

AUTO EXHIBIT & SUPPLY CO.,
1130 S. MAIN ST.

10-DAY GUARANTEE ON ALL GOODS PURCHASED FROM US.

AUTO PARTS OF ALL KINDS, ENGINES, National, Continental, Excelsior, Stoddard-Dayton, Studebaker 20 and 35, American, Chalmers, and many others, good for boats, pumping plants, etc., at very low prices. Transmissions, rear ends, wheels and axles, springs, windshields, gears and pinions, full lines, fenders, bodies, everything for the auto, sold on money back guarantee. Mail orders receive prompt attention.
AUTO SUPPLY & WRECKING PLACE,
1151 S. Los Angeles st.

WE HAVE JUST WRECKED THE FOLLOWING cars: Moreland with type C Continental motor and transmission; Moore type C Continental motor with Moore transmission; Studebaker 35, Hudson 40, Stearns-Knight 6-cylinder, Mitchell 6-cylinder, and have 7 Continental motors. Also parts for all makes of cars. Mail orders promptly attended to.

C. B. VAUGHN,
North Broadway Auto Wreckers,
761 N. Broadway. Bdwy. 3625.

FORD'S CAN BURN HALF COAL OIL, ALL DISTillate, or cheapest gasoline, using our 1918 carburetor; 34 miles per gallon guaranteed. Easy starting, increases speed, power. Attach by yourself. Big profit selling for us. 30 days' trial. Money back guarantee. Styles to fit any automobile. AIR-FRICTION CARBURETOR CO., 300 Madison st., Dayton, O.

FOR SALE—CLOSING OUT MY KENNEL OF POlice dogs; must dispose of quickly; opportunity to secure a pedigreed dog from prize winning registered imported trained parents; for less than half regular prices; only those who can give these wonderful dogs good home need apply. 1702 S. ADAMS ST.

MAGNETO COILS, STARTERS, GENERATORS, armatures, rewound and repaired. Battery recharging, prices reasonable. AUTO ELECTRIC CO., 2210 S. Main. South 3167.

FORD REPAIRING EXCLUSIVELY; CARS OVERhauled and repaired, Ford parts carried in stock; oils and greases. E. E. SHEATS, 1647 Cherokee ave., Hollywood. Phone Holly. 3151. Night or Sunday, 1644 Highland Ave.

"AUTOMOBILE ECONOMY" SENT FREE UPON request. Contains 72 pages practical helpful information. Tells how to prevent trouble. Address AUTOMOBILE DIGEST, Cincinnati.

FOR SALE—ONE-MAN TOP, IMPORTED BUR. bank cloth, plate glass rear and curtains, fine trim. Available with side curtains and boot, $60. 148 N. GRAMERCY PLACE.

BOSCH D-24 MAGNETO, WITH FORD ATTACHment, in fine condition; will exchange for Maxwell or Chalmers. 1227 E. FLOWER. Phone 60830.

FORD, 1915 TIRES, AND RIMS, BAR gain for cash. 1312 S. L. A. ST.

FOR SALE—32x3½ NEW CASING. WANT 30x3 clincher casing. WILSHIRE 2162.

NOTICE—OVERSHOT FOR TIRES, HAND MADE, 5000 miles. 607 S. FIGUEROA. 13740.

Automobile Repairing and Painting.

FIX YOUR CAR— 50c PER HOUR.
Guaranteed auto repairing of every description; machine work, welding, ignition. Try us. Towing free. N. A. K., 807 S. Figueroa. Phone 53401.

AUTO REPAIRS, 65c HOUR. EXPERTS ON STUDEbaker, Hup, Maxwell, Overind. 421 E. 12th. A9683.

AUTO TOPS REPAIRED, DYED, $1; LIGHTS, $1; bows, $1. CAMPBELL, 1804 S. Main. st. 23604.

Automobiles for Hire.

CARS TO RENT— WITHOUT DRIVERS.
Twin 6 Packard, Cadillac 8, Reo 6, Studebaker 6, Buicks, Dodges, Fords and other cars to rent to responsible parties by the hour, day or week. STILLWELL CAR AND SUPPLY CO., 944 South Grand. Phone 60297; Broadway 227.

7-PASSENGER AUTO FOR HIRE BY DAY, WEEK or month; trips to all points of interest in Southern California; rates on application. Day MAIN 1708. Night, SOUTH 6057-J.

FOR RENT—FIVE AND SEVEN-PASSENGER cars without drivers.
MIDWAY AUTO LIVERY.
West 4642. 2813 E. Thompson st.

ALL NEW—1918 FORDS—ALL NEW.
FOR RENT WITHOUT DRIVERS.
TOURING, ROADSTERS AND SPEED BALLS.
MAIN 1482. 823 S. SPRING ST. 95688.

FORDS WITHOUT DRIVERS.
50c—PER HOUR—50c.
650 S. FLOWER ST. 15327.

60C PER HOUR, NEW FORD.
60c—WITHOUT DRIVER—60c.
116 WEST NINTH. 11080.

PRIVATE 7-PASSENGER CHALMERS MASTER six. Anywhere, any time. Reasonable. Owner drive. WEST 1711.

EXPERT DRIVER, WILL MAKE CITY OR beach trips. Special attention to invalids. 75c up. 21676.

CLASSY NEW CARS, WITH COMPETENT DRIVers, $1.25 per hour un. MAC'S AUTO SERVICE. 28724½ W. Pico. West 4093; 74175.

LATE MODEL STUDEBAKER, 6-CYLINDER, 7-passenger cars, $1.50 hour, rates on long trips. HENRY'S AUTO SERVICE, West 2658; 74342.

CADILLAC LIVERY—
Cars to rent by the day, week or month, $100 per month. 1942 S. MAIN ST.

FORDS WITHOUT DRIVERS.
50c—PER HOUR—50c.
650 S. FLOWER ST. 15327.

HUDSON SUPERSIX, NEARLY NEW, 7-PASSENger car. VERMONT 662.

WANTED—FORD SPEEDSTERS. SPEEDSTER SHOP, 141 W. 11th st. Phone 12988.

WANTED—AUTO. MAKE OR CLEAR LOT, CASH. Sunset Glendale 900.

WANTED—LIGHT TOURING CAR, ABOUT $250. S. ROBINSON, 952 Hudson ave. Hollywood 72.

WE BUY FOR CASH. QUICK ACTION. PAC. AUTO EXCH., 432 W. PICO.

Tires, Tubes, Etc.

NEW FIRESTONE TIRES, IN original wrappers, full Firestone guarantee, closing out at wholesale prices: 30x3½ clincher, $20; 34x4 S.S. plain, $29; 34x4 S.S. non-skid, $34; 3 30x3 1-4 non-skid motorcycle, $7.50 each. Call 1239 S. FIGUEROA.

VULCANIZING AND RETREADING AT RIGHT prices, and all work guaranteed; we have a complete stock of Dowty, Firestone and Goodrich tires. Vulcanizing Co., 820 Central ave. Ph. Main 3297.

TURE BLOW-OUTS (UP TO 7 INCHES) RE-PAIRED FREE to new customers presenting ad. U. S. tires a specialty. EDMORE VULCANIZING & RUBBER CO., 1229 S. Figueroa.

TIRE BARGAINS, 34x4 NON-SKID, $22.50; PAC. guarantee. 30x3½, $16.90; 32x3½, $18.90. Lloyd Sexsmith, $2.75, VANDERPOOL'S, 1044 S. Main.

ESTIMATES GIVEN ON VULCANIZING. THE in lines. Guaranteed workmanship. VINCENT LOOS RUBBER CO., 958 S. Broadway.

FOR SALE—JUST RETREADED 31x4 CLINCHER tire with two vulcanized tubes, $15. Call Sunday a.m. WEST 4635.

TWO 32x3½ CLINCHER CASINGS, $6 EACH OR will exchange for two 32x4 straight side casings. SUNSET 4477. 1479 W. 37TH.

FOR SALE—3 NEW GOODRICH NON-SKID TIRES, 34x4, and tubes. Price $70, or trade for old car. 5130 W. WASHINGTON. South 0030-J.

BRAND NEW GOODRICH, 34x4 NON-SKID TIRE and tube, therefore. 1416 W. 11TH.

FOR SALE—NEW TIRES, 34x4, $15; 35x4, $18; 36x4½, $17.50; 36x4½, $19. 162 W. 37TH ST.

J. & J. VULCANIZING CO.
OPEN DAY, NIGHTS AND SUNDAYS.
2500 SOUTH MAIN.

TIRES—37x5 36x4½ 35x4½ 34x4 32x4½
Bargains 2140 SANTEE ST.

300 USED TIRES TO BE SOLD AT VERY LOW prices. Come early. 806 SUNSET BLVD.

FOR SALE—36x4½ RACINE Q.D. CASING, NEW. BROWN. 1228 S. FLOWER. Phone 60830.

FORD RIMS, TIRES, AND RIMS, BARgain for cash. 1312 S. L. A. ST.

FOR SALE—32x3½ NEW CASING. WANT 30x3 clincher casing. WILSHIRE 2162.

NOTICE—OVERSHOT FOR TIRES, HAND MADE, 5000 miles. 607 S. FIGUEROA. 13740.

Motorcycles.

FOR SALE—EXCELSIOR TWIN, FIRST-class condition, $55. Call at 1800 NEW JERSEY ST., or phone 41721 Main. Sunday.

FOR SALE—FOR CASH OR TRADE FOR LIGHT weight roadster, a light weight Indian motorcycle. Like new. Well equipped. South 3304-R. 4425 STANFORD.

HENDERSON, ABSOLUTELY AS GOOD AS NEW throughout. In shape to give long service without repairs. Buy it for cash at your price. WEST 2196.

FOR SALE—MOTORCYCLE, INDIAN POWERplus, electrically equipped, Warner speedometer, Spohl tandem, A.R.C. generator. Coupe to 151 AVENUE 37.

TWIN INDIAN WITH FOOT BRAKE, CLUTCH, light and tools, in good running order. Will sacrifice for $30 cash. 3628 57TH AVE. West 2199.

FOR SALE—INDIAN POWER PLUS ELECTRIC equipment, tandem, speedometer, excellent condition, enamel like new. Owner in class 1. $150. G. BUSSERT, 1910 Orchard ave.

FOR SALE—CLEVELAND MOTORCYCLE, EXcellent running condition, $52 cash. FRANK CHAMBERS, 5348 Russel ave., Hollywood. 59327.

FOR SALE—INDIAN SIDE CAR, DELIVERY CAR, $10. MR. READING, 500 Temple st. Monday a.m.; week days, 7 to 8 p.m.

1917 5-SPEED EXCELSIOR, NEW TIRES, TANdem, horn and prestolite, $155. Call SOUTH 4624R.

WANTED—CLEVELAND MOTORCYCLE. STATE line of goods, lowest price. Private party. Address B, box 357, TIMES SPRING ST. BRANCH.

FOR SALE—NEW INDIAN POWER PLUS, FULL equipment, side car, cheap, today, enlisted, 573 HOOVER.

FOR SALE—CLEVELAND, ALMOST NEW, TANdem, electric lights, parcel carrier, tools, extras, etc. Owner, 1911 W. 23RD PLACE 2873.

FOR SALE—INDIAN MOTOR, GOOD CONDITION, cheap. Owner, BITTLESTON, corner Pico and San Pedro.

FOR SALE—1913 EXCELSIOR TWIN, FIRST-class condition $40. Also single Harley-Davidson, $25. 1540 E. 33RD ST.

FOR SALE—CLEVELAND MOTORCYCLE IN A-1 condition, or will trade as first payment on Henderson motorcycle. Phone WILSHIRE 1743.

FOR SALE—1916 HENDERSON, RUNNING AND side car, fine condition, $200 cash. Sunday, after 4 p.m., 1027 E. 41ST ST.

$125, ELECTRIC LIGHTED ARGO CYCLE CAR. 599 W. WASHINGTON. Open Sunday.

CLEVELAND MOTORCYCLE, ELECTRIC LIGHTS and speedometer, $75. 942 S. L. A. ST.

INDIAN MOTORCYCLE, WITH SIDE CAR, GOOD condition, $85. 2027 E. 7TH.

FOR SALE—MIAMI MOTORCYCLE, $25; SPLENdid motor. 2400 OCEAN VIEW. WI. 2101.

WANTED—GOOD SECOND-HAND MOTORCYCLE. Call 1239 E. SECOND ST. Open Sunday.

FOR SALE—TWIN MERKLE MOTORCYCLE, $28. Call Monday, 5701 CARLETON WAY. Holly 618.

FOR SALE—MY $70 EQUITY IN HARLEY-DAVidson, $25. 747 E. 27TH.

Bicycles.

GREAT BARGAINS IN BICYCLES, LARGEST stock, lowest price, new and secondhand; also rebuilt wheels, fully guaranteed, all sizes, $3 tires, $2; repairing at lowest prices. Bicycles and old frames bought. Excellent time payment. Supplies at cut prices. Bicycles built to order. HIDLEY'S 817 South Main and 816 South Spring st. Phone Main 5417.

CUT PRICES ON NEW AND SECOND HAND bicycles, bicycle sundries and repairs. Hundreds of bicycles to select from, and the largest stock of sundries on the Pacific Coast, at prices cut to the quick. Come in and look us over. 836 SOUTH MAIN ST.

FOR SALE—GIRL'S BICYCLE, 20 IN. FRAME. Good condition. Call 640 S. BROADWAY, Room 806.

THE RIGHT STORE FOR BICYCLES, ALL standard makes of tires; cash prices, 336-338 N. MAIN, north postoffice.

FOR SALE—GOOD BICYCLE, BOTH TIRES QUITE new, $12. Call Sunday. ROY, 2310 W. 7TH.

FOR SALE—14-INCH JUVENILE BICYCLE, 1260 W. MANCHESTER AVE.

FOR SALE—INDIAN, 1 CYLINDER IN-dian, good condition, $45. 714 AVENUE 64.

FOR SALE—CORBIN BRAKE, TROXEL SADdle, also girl's, $10 each. WEST 2891.

FOR SALE—GOOD BICYCLE. CALL 3661 MONETA AVE.

FOR SALE—GOOD WHEEL, PRICE $12. BOYLE 1585. 828 N. ROWAN.

FOR SALE—BICYCLE, GOOD TIRES. GOOD saddle, $15. 5875 S. FLOWER ST. 28746

HORSES, MULES, CATTLE, ETC. For Sale, Exchange, Wanted.

For Sale.

FOR SALE — THE PURE BRED PERCHERON stallion "Drums," 104782, winner of many prize ribbons, is for sale at a bargain. For pedigree and full information regarding this beautiful stallion apply to WM. E. MOORE, JR., Trustee, 704 Higgins Bldg., Los Angeles. Telephones: 10112, Main 4622.

FOR SALE—2 LARGE MARES, 5-6 YEARS OLD, AND 1 MARE HEAD 16 HIGH, IN FIRST-CLASS CONDITION. MUST BE SOLD TO SETTLE ACCOUNTS WITH MARTIN ESTATE. STOCK AND REPRESENTATIVE CAN BE SEEN AT 221 ALISO STREET.

FOR SALE—HOGS, SEVERAL CARLOADS OF feeder hogs, all sizes from weaned pigs up. All thrifty, well bred stock, ready for fattening time and is in fine thrifty growing condition. Address H, box 286, TIMES OFFICE.

FOR SALE — 7-YEAR-OLD HORSE, BUGGY, spring wagon, harness, good driver, single-footed, racker under saddle. Come to Virginia avenue and 4th avenue, LAWNDALE, Cal. Must sell.

FOR SALE—TEAM OF MARES, WEIGHT 2800 lbs., 7 and 8 years old, good leather harness and 2 1-4 in. flat rack farm wagon, this outfit is just off ranch. On account of sickness will sell at a bargain. Call in rear 3438 EAST SIXTH. Stephenson car to Lorena.

FOR SALE—TEAM OF RANCH HORSES, WEIGH 2500 lbs., used to plow and cultivate, 5 years old and sound. Will sell at half value to stop feed bill. 5070 E. 7TH ST.

FOR SALE—MUST SELL QUICK MY DAIRY CATtle, 65 Holstein dairy cows, 50 well marked heifers, 30 steers, etc. Big bargain. Phone Sunday 75705 or write FILIPPI, box 65, Porterville, Cal.

FOR SALE — FINE BOAR, $30; ALSO RED sow, ready to 450; pigs, $6. GEO. MELROSE, R.F.D. 538, Redondo Beach, Cal. Located on Los Angeles boulevard, mile north from arch of paved Redondo Blvd.

FOR SALE—BIG BLACK JERSEY WITH 5-WEEK old heifer calf, fine family cow, easy keeper; very cheap if taken at once. 1415 REGINA LANE. Eagle Rock ave. car. Phone Garvanza 787.

FOR SALE—GRAY HORSE, 8 YEARS OLD, SOUND and good worker, any place. Weight about 1500 lbs. Price $100. Have no mate for him. 1403 SAN PEDRO.

FOR SALE—SPAN OF BAY COLTS, 5 AND 6 years old. Well broke to ranch work. Weight about 2800 lbs. one new farm wagon and set of harness. 1403 SAN PEDRO ST.

TO LET—HORSES TO RENT FROM 25C A DAY up; also sold on installment plan. SAM WATKINS, 600 E. 7th st. Auction sales every Tuesday 10 o'clock.

FOR SALE—ON APPROVAL, BAY MARE, 1146 pounds, good ranch animal, little knocked out by city streets; also buggy, wagon and harness cheap. 717 E. 7TH.

FOR SALE—FIRST-CLASS JACK, 8 YEARS OLD, good size and heavy bone, good performer, sure foal-getter. 71105. MURPHY, 433 Sartori road, Ornard Block.

FOR SALE—TUBERCULIN TESTED 5-YEAR-OLD Jersey cow, fresh 3 weeks, milking 4½ gallons daily; fine heifer calf by her side; must sacrifice day only on account of unforeseen circumstances. PHONE 54245.

FOR SALE—FRESH DARK JERSEY COW, MILKing 5 gallons daily, 5 years old; State tested; cheap or will take smaller milker in exchange. Phone EAST 3454 today.

FOR SALE—GOOD ORCHARD TEAM, WITH harness and wagon, $150. Also 1100 lb. mare, $50. FARMERS' EXCHANGE, 1600 S. Main.

FOR SALE—BAY HORSE, 9 YEARS OLD, BROKE single or double; weight about 1200. This is a RENNIE'S SERVICE. West 2658; 74342.

CADILLAC LIVERY—
Cars to rent by the day, week or month, $100 per month. 1942 S. MAIN ST.

FORDS WITHOUT DRIVERS.
50c—PER HOUR—50c.
650 S. FLOWER ST. 15327.

HUDSON SUPERSIX, NEARLY NEW, 7-PASSENger car. VERMONT 662.

WANTED—FORD SPEEDSTERS. SPEEDSTER SHOP, 141 W. 11th st. Phone 12988.

WANTED—AUTO. MAKE OR CLEAR LOT, CASH. Sunset Glendale 900.

WANTED—LIGHT TOURING CAR, ABOUT $250. S. ROBINSON, 952 Hudson ave. Hollywood 72.

WE BUY FOR CASH. QUICK ACTION. PAC. AUTO EXCH., 432 W. PICO.

Automobiles for Hire.

$1.25 HOUR, 5-PASSENGER, 1918 BUICK 6, COMpetent driver. Phone LARGENT 526688.

BUICK, CADILLAC, CHANDLER, HUDSON, ETC., without driver. PAC. AUTO EX., 432 W. PICO.

10c MILE—10c MILE—10c MILE.
42415 BRISTOL TAXI. Main 6078.

WANTED—STEADY HAULING FOR NEW 2½-ton truck. WEST 3303.

NEW MAXWELL, FORD, 5-PASS., 15c PER MI. anywhere, any time. Owner driver. MER. 37781.

NEW 1918 MODEL 6-CYLINDER 5 AND 7-PASS. cars, $1.25 per hour un. MAIN 2207, 53780.

$1.25 PER HOUR—CLASSY 5-PASSENGER BUICK carefully driven by owner. 25936. WIL. 2108.

Auto Garages and Auto Storage.

TO LET—GARAGE AND SALESROOM, SIZE 60x 155, suitable for new or used cars or garage, 905 S. Grand ave. Apply to the GEO. W. SMITH CO., 6624 Hollywood Blvd. Hollywood 6121.

TO LET—PART OF BUILDING AT 2210 S. MAIN st. Garage or manufacturing. Reasonable rent. Apply on premises.

FOR SALE—TO BE REMOVED FROM 1019 W. 20th st., barn and garage. Phone West 6349 evenings or Sunday.

FOR SALE—GARAGE, ALL OR HALF INTEREST, only garage in town, good business for mechanic. Will sell reasonable. W. J. MILLS, Mecca, Cal.

TO LET—CHEAP, GARAGE, CORRUGATED IRON, $2.50 month. 1315 W. ORANGE ST.

Motorcycles.

FOR SALE—TWIN INDIAN MOTORCYCLE, FINE condition, good rubber, tandem and light, $55. Call at 1800 NEW JERSEY ST., or phone 41721 Main. Sunday.

FOR SALE—FOR CASH OR TRADE FOR LIGHT weight roadster, a light weight Indian motorcycle. Like new. Well equipped. South 3304-R. 4425 STANFORD.

HENDERSON, ABSOLUTELY AS GOOD AS NEW throughout. In shape to give long service without repairs. Buy it for cash at your price. WEST 2196.

FOR SALE—MOTORCYCLE, INDIAN POWERplus, electrically equipped, Warner speedometer, Spohl tandem, A.R.C. generator. Coupe to 151 AVENUE 37.

TWIN INDIAN WITH FOOT BRAKE, CLUTCH, light and tools, in good running order. Will sacrifice for $30 cash. 3628 57TH AVE. West 2199.

FOR SALE—INDIAN POWER PLUS ELECTRIC equipment, tandem, speedometer, excellent condition, enamel like new. Owner in class 1. $150. G. BUSSERT, 1910 Orchard ave.

FOR SALE—CLEVELAND MOTORCYCLE, EXcellent running condition, $52 cash. FRANK CHAMBERS, 5348 Russel ave., Hollywood. 59327.

FOR SALE—INDIAN SIDE CAR, DELIVERY CAR, $10. MR. READING, 500 Temple st. Monday a.m.; week days, 7 to 8 p.m.

1917 5-SPEED EXCELSIOR, NEW TIRES, TANdem, horn and prestolite, $155. Call SOUTH 4624R.

WANTED—CLEVELAND MOTORCYCLE. STATE line of goods, lowest price. Private party. Address B, box 357, TIMES SPRING ST. BRANCH.

FOR SALE—NEW INDIAN POWER PLUS, FULL equipment, side car, cheap, today, enlisted, 573 HOOVER.

FOR SALE—CLEVELAND, ALMOST NEW, TANdem, electric lights, parcel carrier, tools, extras, etc. Owner, 1911 W. 23RD PLACE 2873.

FOR SALE—INDIAN MOTOR, GOOD CONDITION, cheap. Owner, BITTLESTON, corner Pico and San Pedro.

FOR SALE—1913 EXCELSIOR TWIN, FIRST-class condition $40. Also single Harley-Davidson, $25. 1540 E. 33RD ST.

FOR SALE—CLEVELAND MOTORCYCLE IN A-1 condition, or will trade as first payment on Henderson motorcycle. Phone WILSHIRE 1743.

FOR SALE—1916 HENDERSON, RUNNING AND side car, fine condition, $200 cash. Sunday, after 4 p.m., 1027 E. 41ST ST.

$125, ELECTRIC LIGHTED ARGO CYCLE CAR. 599 W. WASHINGTON. Open Sunday.

CLEVELAND MOTORCYCLE, ELECTRIC LIGHTS and speedometer, $75. 942 S. L. A. ST.

INDIAN MOTORCYCLE, WITH SIDE CAR, GOOD condition, $85. 2027 E. 7TH.

FOR SALE—MIAMI MOTORCYCLE, $25; SPLENdid motor. 2400 OCEAN VIEW. WI. 2101.

WANTED—GOOD SECOND-HAND MOTORCYCLE. Call 1239 E. SECOND ST. Open Sunday.

FOR SALE—TWIN MERKLE MOTORCYCLE, $28. Call Monday, 5701 CARLETON WAY. Holly 618.

FOR SALE—MY $70 EQUITY IN HARLEY-DAVidson, $25. 747 E. 27TH.

Wanted.

WANTED—TWO OR THREE SMALL MULES, suitable for pack mules, must be sound, well broke, and reasonable in price. Write or phone R. H. POLLARD, Phone 52, Azusa, Cal.

WANTED—WE PAY CASH FOR HORSES OF ANY NUMber and kind considered. DURBIN & FORBES, Broadway 4170. 722 San Fernando bldg. Stock yards, south 2712-J.

WANTED—CATTLE OR SHEEP FOR CLEAR LOS Angeles house, value $2500, also have vacant lot, value $2500, will trade one or both. Box 35, HESPERIA, CAL.

WANTED—COWS, COWS, HIGHEST CASH PRICES paid; ship or fat bulls and calves. We buy everywhere. H. FROELICH, 1343 Girard st. Broadway 3818.

WANTED — BUTCHER WANTS COWS, CALVES, bulls; will buy dead stock removed free. Phones SOUTH 3602-J1. VERMONT 6015.

WANTED—SADDLE HORSE FOR ITS KEEP ON ranch. Occasional work in pasture. One used to cattle preferred. J. LUDWIG, Hynes, Cal.

WANTED—STOCK AND IMPLEMENTS FOR clear lot. PATTERSON, 1544½ N. Beaudry.

WANTED—GENTLE PONY AND CART FOR CHILD. Must be dirt cheap. Must be gentle. 74290.

WANTED—HORSE ON RANCH, FOR ITS FEED, good care. VERMONT 96.

WANTED — BEEF COWS AND CALVES. CALL owner 2221 CENTRAL AVE. South 5548.

WANTED—YOUNG, GENTLE HORSE, AND WAGon. LUIS, R. 1, Box 480, San Gabriel.

WANTED—PASTURE FOR TEN MULES. PEARson. 624 S. Hitzel. 537150.

POULTRY—PET STOCK— Supplies—For Sale, Exchange, Wanted

Poultry and Poultry Supplies.

FOR SALE—GERMAIN'S POULTRY COLUMN.

THIS IS THE LICE SEASON.
Practical poultry raisers are using Conkey's Lice Powder to free their birds of lice. You simply can't live where this powder is used. For mites—use Conkey's Lice Liquid. Paint it on roosts, in nests and in all crevices.

USE CARBOLA FOR VERMIN.
Carbola is a wonderful and disinfectant combined. It is twenty times stronger than carbolic acid. It makes everything bright, white and clean; will not flake or peel off. Unexcelled for poultry houses—should be used inside and out.

PRESERVE WOOD WITH
Conkey's Wood Preserver.
One coating each year should be sufficient to keep wood in good condition. It is a germ killer and wood preserver combined. Use on poultry houses, sheds, garages, etc.

FOR THE MOULT.
Coulson's Condition Powder should be used right from now to put fowls in condition for the moult. It tones up the system, regulates the digestive organs and causes fowls to assimilate a greater portion of their food. Feed

Real Estate and Financial Section.

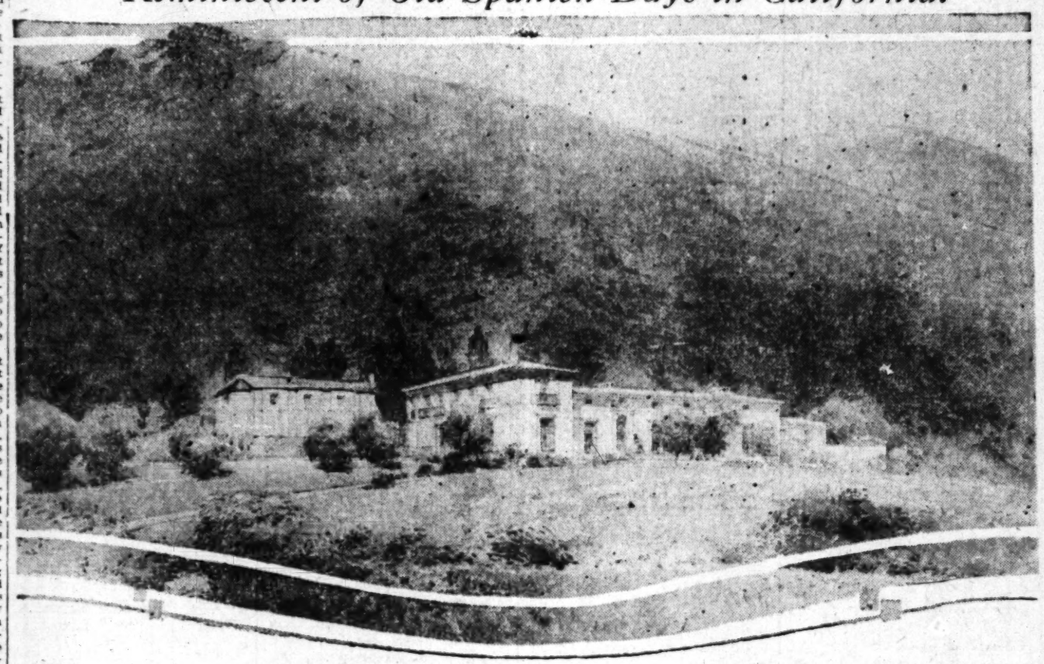
Los Angeles Sunday Times

SUNDAY MORNING, JULY 14, 1918.

Part V: 8 Pages
MARKETS—SECURITIES.

THE MART { Transactions in Houses and Lots. Bargains in Blocks and Squares.

Reminiscent of Old Spanish Days in California.



Residence of Maj. J. H. H. Peshine, U.S.A., retired, at Santa Barbara.

The dining-room is sixteen feet high. The wood ceilings and carved wainscoting of both are features.

In keeping with its character of an old California estate, the place has a chapel, this being in a separate building of an architectural style in keeping with the residence. In this house of family worship is an elaborately-carved altar of Spanish design.

RESIDENCE SALES.

Residence sales are reported as follows by James J. Donahue: To Harry Levitt, bungalow at No. 957 Fifth avenue from Mr. Cornwall, $8000; to Frank Price for Charles Kersting of Sierra Madre, ten-room residence at No. 828 Fifth avenue, $10,500; to M. V. Harman, eight-room residence, No. 856 South Wilton place, $8500; to Miss Caroline Webb of New York for William Cline, residence on southeast corner of Ingraham and Norton, $15,000; for E. R. Mennell to Constance Gless, residence at No. 837 Westminster, $9000; for Paul Hancock to Thomas Leech, seven-room bungalow at No. 147 Ridgewood place, $7500; for Mr. Pretz to Mrs. Pottenger, chalet at No. 969 South Wilton place, $7500; for Miss C. Eleanor Reese to Frank Ditmar, lot at Tenth street and Fifth avenue, $2000; for Mr. Jading to Miss Knapp, lot on Fifth avenue, near Tenth street, $2400; for Mrs. J. R. Cox to Mr. Vennum, corner Tenth street and Fourth avenue, $3000; for Miss E. Rice to R. Lavitt, corner Tenth street and Fourth avenue, $3000; for Mr. Judson to Roland Zehr, house at No. 2270 West Twenty-second street, $6500; for Joseph Finn to Mr. Adams, bungaiow at No. 1724 West Forty-third street, $6200; for Mary Ziegler to George Mack, bungalow of nine rooms at No. 914 Fourth avenue, $6500.

MOVE TO BEACH.

Carroll J. Daly & Co., realty brokers, who for years have had offices in the Byrne Building in this city and in the First National Bank Building in Venice, have discontinued their Los Angeles office and will henceforth carry on their operations entirely from the beach quarters.

BUYS FINE HOME.

New York Man Acquires English Type Residence in Windsor Square Section.

Giles & Laack report the sale of a beautiful English-style home at No. 540 Lucerne boulevard, for Stafford W. Bixby, to Robert L. Rayner, a retired capitalist of New York. The house contains ten rooms and three baths and is on a lot 74x190 feet in size, improved with choice shrubs and trees. The consideration is given at $16,000.

The same firm reports the sale of a seven-room colonial bungalow at No. 245 North Gramercy place for Ben L. Gubser to Mrs. Jenny Symons of Chicago, the consideration being given at $6250.

Two lots on Van Ness avenue have been sold by S. M. Cooper to Charles R. Wagner through the same brokers. The purchaser, it is understood, will build houses on the sites.

NEW RESIDENCES.

Three Fine Houses for Windsor Square Tract—Other Westside Projects Announced.

Three large houses are projected for immediate erection in the Windsor Square subdivision in the western Wilshire boulevard district. The largest is for A. B. Nitram and will contain twenty rooms, being of hollow tile construction. The plans were drawn by Frank Meline, who will also build the residence. S. M. Cooper has planned and will build two twelve-room residences in the same tract for William F. and Leroy W. Newbert. Other new residences for which contracts have been let in different parts of the city include the following:

Eleven-room house for F. Bradford, No. 7054 Lynwood avenue, Hollywood; eleven-room house for S. C. Lentz, Serrano avenue, near Wilshire boulevard; ten-room house for G. H. Rector, No. 718 South Hobart boulevard; nine-room house for Mrs. Laura A. Kenyon, Gramercy place, near Sixth street.

AT THE HARBOR.

Shipbuilding Plant to Start New Buildings at Once—Contracts Let for Flats.

The Southwestern Shipbuilding Company will start work this week on a number of buildings at the site of its plant in the outer harbor district. The structures will include an emergency hospital, a shed for the housing of gas apparatus, an office and a storage building. Other new projects now about to go ahead at the harbor include the following:

Recreation building for San Pedro Y.W.C.A. on Ninth street, near Mesa street, structure to be 65 by 120 feet in size and one story high; sixteen-room flat for Gust Johnson at Nos. 910-16 South Center street, San Pedro; sixteen-room flat for H. J. Eggers, No. 599 West Twelfth street, San Pedro; eight-room double bungalow for Minnie S. Butler, Gaffey street, near Seventeenth street, San Pedro.

LARGE AUTOMOBILE BUILDING PLANNED.

WILL STAND AT FOURTH AND OLIVE; BIG WAREHOUSE PROJECTED.

One of the largest automobile buildings yet projected in Los Angeles will be erected by F. M. Dimmick, lessee of the Clark Hotel, at the northeast corner of Fourth and Olive streets. The structure will cover a ground area of 95x120 feet and will be four stories in height, being of reinforced concrete construction. It will contain a modern garage and storage facilities for 300 cars. Dodd & Richards are the architects and the Winter Construction Company has the contract. The structure, it is understood, will cost about $60,000.

Another large structure for which plans have just been completed is a two-story warehouse to be erected by C. M. Gay & Son at Santa Fe avenue and East Twenty-seventh street. The building will be 120x150 feet in size. The same concern has had plans drawn for a frame shop building 80x140 feet in size to be erected next to the warehouse. Fred L. Somers of Pomona has the contract for both buildings.

LEASES GARAGE ON SOUTH WALL.

BIG TRANSFER COMPANY TO OCCUPY CLOSE-IN PROPERTY.

The Wright-Callender-Andrews Company, represented by W. H. Harris of its business leasing department, has just closed a deal whereby the Los Angeles Transfer Company has leased for a term of years a large structure at No. 634 South Wall street, known as the Wall Street Garage. The property contains 31,000 square feet of floor space, all on one floor, and is owned by E. N. Davidson. The consideration involved in the transaction is not given.

The transfer company, which for years has handled a large amount of the depot and other carrying business of the city, and which has recently been reorganized under a strong management, will, in its new quarters, have the most modern equipment and facilities. Its location just east of the business section and between the depots and the downtown district is a convenient one for its purposes.

TO SCHOOL MAN.

High School Principal Buys West Side Home—Other Residence Transfers.

Charles Cooper, with Robert Marsh & Co., reports the sale of a ten-room house at No. 2262 West Twentieth street for Mrs. Edith Coleman to William A. Dunn, principal of the Polytechnic High School. The lot is 50x150 feet. A cash consideration of $6500 is reported to have been paid for the property.

Mr. Cooper also reports the sale of a ten-room house at No. 1402 Victoria drive to George Sturdevant for Mrs. Laura Eshelman, and the sale of a six-room bungalow at No. 732 North Wilton to Miss Dora Stuart, the considerations being reported at $6500 and $2500, respectively.

JEFFERSON HOME A BIRD REFUGE.

Jefferson Island, former home of Joseph Jefferson, in Iberia parish, Southern Louisiana, and named by him "Bob Acres," after the character in "The Rivals," made famous on the stage by the actor, is to be developed into a sanctuary for wild fowl by Lawrence Jones and J. Lyle Bayliss of Lexington, Ky., who recently purchased the property.

It comprises 10,000 acres. A contract has been awarded for the construction of a dam along one edge of the property in order to re-establish a cypress swamp drained some years ago. When the water accumulates it is purposed to establish an immense heronry, in order that the many species of herons in Louisiana, especially the egret, may build nests and raise their young over water, as is their habit.

In addition, the new owners of "Bob Acres" have petitioned the Louisiana Conservation Commission to set aside Lake Peigneu, adjoining the property, as a wild water fowl refuge. The lake is a noted resort for ducks during the winter months, and they flock there by the hundreds of thousands.

More than one-third of the land embracing Lake Peigneu is included in "Bob Acres," and owners of other property adjoining have signified their desire to prohibit the shooting of wild fowl on the body of water. Under authority granted by the State, the conservation commission will prohibit shooting when a petition signed by all adjoining property owners is received, and establish it as the first of a series of interior refuges planned during the coming year.—[Washington Times.

IS REMINISCENT OF FORMER DAYS.

NEW SANTA BARBARA MANSION PLANNED ON SPANISH LINES.

Notable among the many beautiful homes of Santa Barbara is a large place now being completed by Maj. J. H. H. Peshine, U.S.A., retired, in the old Spanish section of that city. The house contains eighteen rooms and stands in a tract of several acres against the hills, looking towards the mountains. Myron Hunt of this city is the architect.

In design the residence is reminiscent of the buildings of early Spanish America. It stands beside an older house that has been in the possession of Mrs. Peshine's family for many years, having belonged to her father, Gen. Ord, whose name is so closely associated with the development of California.

The house is of hollow tile construction and is built around a patio, into which open the principal rooms. The second floor is given over to guest rooms, there being one ground floor wing for the use of the owner's family and another for servants. The hall is of large dimensions and has a height of eighteen feet.

GREAT WILSHIRE BARGAIN

APPRAISED VALUATION $15,000—PRICE NOW ONLY $11,000

LOCATED AT 624 SOUTH WILTON PLACE

This beautiful white plaster home located on an elegant, wide, paved street, only half block of Wilshire Blvd., and right in the very heart of the Wilshire District, which is the very best residence section in the city. Ten elegant rooms. Main rooms are all finished in the choicest selected mahogany, rubbed to a piano finish; reception hall and massive stairway, drawing room and library in mahogany; dining room in quartered oak; colonial, east side breakfast room in old ivory; butler's pantry, sunset kitchen, steel-gray enamel; gas furnace, automatic, circulating hot water system; beautiful bedrooms and dressing rooms; tile baths with shower. In fact, this is strictly a high-grade home in a choice location, which is difficult to obtain at anywhere near the price asked for this magnificent home. Call or motor out today and see this. House is open for inspection. Walk right in, then see

HOUSE AND LOT DEPT.,

ROBERT MARSH & CO.

(EXCLUSIVE AGENTS)

200 MARSH-STRONG BLDG. PICO 9418



No. 540 Lucerne Boulevard.



No. 2262 West Twentieth St.



No. 838 Fifth Avenue.

Fine places that have just changed hands.

The Lucerne boulevard house was sold through Giles & Laack; the Fifth-avenue residence, through J. J. Donahue, and the Twentieth-street dwelling through Charles Cooper, with Robert Marsh & Co.

Expansion.

FIRM LEASES LARGE SPACE.

Dry Goods House to Greatly Increase Facilities.

Takes Three Floors of Big Concrete Structure.

Tunnel will Join Building with Old Quarters.

The W. Ross Campbell Company, through its leasing department, reports having closed a lease with the Cooper, Coate and Casey Dry Goods Company, jobbers of dry goods and notions, whereby this concern is to expand and occupy the first and second floors and basement of the ten-story Manufacturers' Building at Nos. 747-749 Santee street, recently erected by M. J. Connell.

The total floor space involved in the lease is 30,000 square feet, which, in connection with the present building of the Cooper, Coate and Casey Company at the southeast corner of Seventh and Los Angeles streets and a warehouse used by the same concern, will give the firm a total of 190,000 square feet, or practically four and one-half acres. The latest expansion is declared to have been made necessary by the company's increased export business with Mexico, South America and the Orient. The entire second floor in the Manufacturers' Building will be used for the manufacture of women's garments.

An unusual feature in connection with the arrangement is that a tunnel 276 feet long, 10 feet high and 10 feet wide, is to extend under a private thirty-five-foot alley from the rear of the building now occupied by Cooper, Coate and Casey Company into the basement of the new building. This tunnel will be used for the purpose of transferring goods from the new factory into the shipping-room of the older building. For the purpose of making these transfers of goods, a specially-planned and built electrically-operated truck has been devised and installed.

The officers of the Cooper, Coate and Casey Company are: M. G. Cooper, president; H. R. Coate and Edward Casey, vice-presidents; Gustav Danielson, secretary, and J. M. Jordan, treasurer.

LARGE COURT PLANNED.

Hollywood Woman to Build Group of Apartments—Flat for South South Rampart Boulevard.

A large apartment court, which, it is reported, will cost in the neighborhood of $50,000, is to be started at once by Mrs. Ethel M. Richmond on Bronson avenue, just north of Hollywood boulevard in Hollywood. The group was planned by Arthur S. Heineman and will be constructed by Herbert S. Heineman. It will consist of five buildings, three to contain two five-room suites each and two to contain two four-room suites each. The site is 130 by 220 feet in size.

Other income improvements projected for early construction in the residence districts, include a twenty-room flat for Mrs. Ella B. Squires, to be built at No. 312 South Rampare boulevard, and a twelve-room flat for William Warren, to be erected at No. 510 Lucas avenue.

POINTS AND POINTERS—

Exceptional Buys

—IN—

BUSINESS AND COUNTRY PROPERTY

—FOR EXCHANGE—

WE HAVE TWO DOWNTOWN INCOME PROPERTIES, totaling $240,000, income $18,000 per year. Want Large body good land close to Los Angeles which can be leased for a period of years.

GI FIRST HILL STREET SOUTH OF SEVENTH, $95,000, clear. Want going ranch or good citrus to same value.

20 ACRES CITRUS, BEAUTIFUL LOCATION, Valencias and navels, 20 miles from city; $35,000; mortgage $3700. Want good residence or ranch for equity.

165x190, 2-STORY CHALET, SOUTH PASADENA. Bank assessment, $17,000. Will consider good eastern home to $10,000.

—FOR SALE—

S.E. CORNER FIGUEROA AND 32ND, 110x200, $27,500. Easy terms.

N.E. CORNER ALVARADO AND EIGHTH, 100x160; $25,000. Ready for improvement.

20 ACRES 17-YEAR-OLD NAVELS, CUCAMONGA district—A gemine concern, $25,000, easy terms.

320 ACRES, 8 MILES FROM JAUCHE; 160 acres tillable, 10 acres full-bearing olives, 4 acres almonds; house, 2 barns, domestic water. 2 miles Pacific Railroad adjacent.

WE ALSO HAVE SEVERAL TWO-STORY HOUSES AND BUNGALOWS WHICH WILL BE SOLD AT SACRIFICE PRICES.

GLENN N. DEUEL,
WRIGHT-CALLENDER-ANDREWS CO.,
103 East 3rd street.

GILES & LAACK

OFFER FOR SALE

An Exceptional Value in a White Plaster

WILSHIRE HOME

Reduced from $25,000 to

$20,000

Of Italian Renaissance architecture, this beautiful home stands on a high, sightly corner on one of the best streets in the entire Wilshire district. Built to the owner for a home, the above sacrifice price is away below its actual cost, when labor and materials were 50 to 100 per cent cheaper than at present. We cannot adequately describe the delightful features of this house, but without a doubt it is the most artistic and well-arranged home we have ever listed for sale. There are ten rooms, two sleeping porches and three baths. The broad entrance hall, 13x30 feet, opens onto a sectional patio, charming with its tiling, fountain, potted plants and other greenery. The living-room, 20x30 feet, is finished in selected woods, Colonial style; lighted library and study with shelves for immovable books. A dinner breakfast-room opening onto the patio. Dining-room, 20x20 feet, in old ivory, butler's pantry, large kitchen, and two rooms with bath for servants, complete the first floor plan. Upstairs are three very pleasant sleeping-rooms, one being extraordinarily large; two dressing-rooms, two elegant sunrises and two baths, one of which is equipped with shower. Decorated throughout most artistically, and with lighting fixtures which carry out the scheme of decoration. The garden is lovely, terraced to the street and beautifully landscaped. A profusion of choice shrubs and trees. If you want a fine, choice home which is decidedly out of the ordinary, let us show you this. By appointment only.

GILES & LAACK,
Real Estate, Rentals, Loans and Insurance,
(326 S-10 HAAS BLDG.)
6G249. SEVENTH AT BROADWAY. BDWY. 2238

FOR SALE— BRAND-NEW

14-Room White Plaster House,

"CHAPMAN-BUILT"

Wilshire Section



S.E. Corner Mariposa and Fourth.

High and Sightly Corner, 100x150.

14 Rooms, 3 Baths. Cheerful solarium, step Sleeping Apartment. Newest features. An elegant residence, substantially built.

—You'll Be Enthusiastic
—Over This Fine Home.

Get keys and inspect it.

CHAS. C. & S. J. CHAPMAN CO.,
Sixth and Normandie. Wilshire 3199.

A Rare Opportunity

TO SECURE THIS

BEAUTIFUL HOME



White Cement With Tile Roof

ONLY $10,500 — WORTH $15,000

This residence is located on a high, sightly lot 60x150 on a paved street. Restricted district surrounded by magnificent homes.

The house contains 9 rooms furnished in mahogany and beautifully decorated. Lower floor contains living-room, library, dining-room, sun room, breakfast room and kitchen.

Upper floor contains 4 large bedrooms and sun parlor. Basement with furnace and automatic hot water heater. Garage for two machines with room above.

For very urgent reasons this property must be sold this week. Phone for appointment.

House and Lot Department

W. I. HOLLINGSWORTH & CO.

4th floor Hollingsworth Bldg.

10777 Sixth and Hill Sts. Main 6760

CLASSIFIED INDEX.

REAL ESTATE, FINANCIAL AND INVESTMENT HEADINGS.

	Page.
HOUSES—	
—For Sale	2-3
BOLLYWOOD	
—For Sale, Exchange, Wanted, Etc.	3
PASADENA	
—For Sale, Exchange, Wanted, Etc.	3
CITY LOTS	
—For Sale	3
APARTMENT, FLAT PROPERTY	
—Miscellaneous	3
BUSINESS PROPERTY	
—For Sale	3
INDUSTRIAL PROPERTY	
—For Sale	3
INCOME PROPERTY	
—For Sale	3
SUBURBAN PROPERTY	
—For Sale, Exchange	3
BEACH PROPERTY	
—For Sale	3
—For Exchange	3
HARBOR PROPERTY	
—For Sale	3
—For Exchange	3
COUNTRY PROPERTY	
—For Sale	3-4
SAN FRANCISCO PROPERTY	4
—For Sale, Exchange, Wanted, Etc.	4
MOUNTAIN AND CANYON PROPERTY	4
—For Exchange	4
EASTERN AND NORTHERN PROPERTY	4
—For Sale	4
—For Exchange	4
SAN DIEGO PROPERTY	4
—For Sale, Exchange, Wanted, Etc.	4
GOVERNMENT LANDS	4
—Homesteads	4
OIL PROPERTY	4
—For Sale, Exchange, Lease	4
ORANGE AND LEMON GROVES	4
—For Sale	4
—For Exchange	4
POULTRY RANCHES	4
—For sale	4
—For Exchange	4
REAL ESTATE—Miscellaneous	4
—For Sale	4
—For Exchange	4
—Acreage for Subdivision	4
—Timber Lands	4
WANTED—Real Estate	4
FOR EXCHANGE—Real Estate	4-5
MONEY TO LOAN	5-6
—On Real Estate	6
—On Mortgages, Contracts, Automobiles	6
—On Diamonds and Jewelry	6
MONEY WANTED	6
—Real Estate and Collaterals	6
MORTGAGES, TRUST DEEDS	6
STOCKS AND BONDS	6
—Miscellaneous	6
STREET IMPROVEMENT BONDS	6
—Various Kinds	6
MINES AND MINING	6
HOUSES, ROOMING-HOUSE BUSINESSES	6-7
—For Sale	7
—For Exchange	7
—Wanted	7
APARTMENT-HOUSE BUSINESSES	7
—For Exchange	7
—For Lease	7
—Wanted	7
FURNISHED FLATS	7
BUSINESS OPPORTUNITIES	7
—All Kinds	7
BUSINESS CHANCES	7
—Of Many Kinds	7
PARTNERS WANTED	7
BUSINESS CHANCES WANTED	7

Realty Liners.

HOUSES—For Sale.

FOR SALE

SEE THIS SUPER-BARGAIN.
SPLENDID WILSHIRE BARGAIN.
ONE BLOCK NORTH OF WILSHIRE.
REMARKABLY CHEAP AT $11,750.

Absolutely different from the general run of Wilshire homes. Here is a splendid property at price of which. Size 60 feet frontage can be reduced for a quick sale, with 150 feet in depth; on paved street; improved fence, completely well built 10-room modern home; big vacuum cleaning system, cement basement, furnace, fine floors and many other modern conveniences. Roomy garage, fine lawn; flowers and shrubbery.

Considering the enormous discount in the price of this property, you will have to act quick if you want to secure this big bargain. EXCLUSIVE AGENTS.

SEE E. A. WEBER,
W. I. HOLLINGSWORTH & COMPANY,
W. I. HOLLINGSWORTH BLDG.,
Main 6760. 3rd st. at Hill. 10777.

FOR SALE—BY OWNER—

AND WILL BUILD TO SUIT.

EAST FRONT LOT, 50x150, ON AN 80-FOOT BOULEVARD; HIGH AND RIGHT-TO-LOCATION; ALL IMPROVEMENTS SEWER IN, ALL PAID UP.

Will build house to your order and sell house and lot back to you on terms. You can save $2000 on the deal, as investigation will prove to you.

CALL OR WRITE RALPH O. WILLIAMS,
668 STORY BLDG. PHONE
Sutter 357647. 64175. EVENINGS.

FOR SALE—

$3000.

Fine little house and eight lots, Highland Park district. A big bargain on easy terms.

F3677. 823-834 Higgins Bldg.

FOR SALE—WONDERFUL SIX-ROOM VIRGINIA tile bungalow, finished in white enamel and mahogany; dining-room and sun parlor have beautiful leaded glass windows; hardwood floors throughout; built-in features and all conveniences; fine condition; 100 feet to paved street, 60x150; terms, $1250 cash, balance to suit. HAL HALL, 906 Van Nuys Bldg. Phone Main 1712. Evenings, Sunday, Holidays, call H. J. Le Fon, Jr., 6220 Denker ave. $1200.

TO SETTLE AN ESTATE—WILL sell 6454 Lexington ave., Hollywood, 6-room bungalow, with garage; price $3000; terms. For information see Mrs. Ella Humphreys, at office of BOCKWELLER & MOTT, 1156 W. 7th st.

FOR SALE—IN ALHAMBRA—SIX-ROOM modern bungalow, furnished or unfurnished, $3000 cash; terms. Key at 1212 Commonwealth ave. Phone 11418. Owner, 406 MERCHANT BLDG.

FOR SALE—FURNISHED 6-ROOM BUNGALOW with breakfast-room, garage, with cement floor; house and lot $3100; $1100 cash or terms. See agents. Call Rm. 320 COMBS HOTEL.

FOR SALE—SACRIFICE—$2800 CASH, FIVE-room modern bungalow, all conveniences, nice fruit trees, drive for cars; $3200. Must be sold at once. Phone East 1182. GEORGE E. RICH, 2000 Lincoln ave.

FOR SALE—WILL SACRIFICE FOR CASH NICE 6-room bungalow, with garage; price $3000. Must be sold at once. Address owner, 1119 W. 39th st.

FOR SALE—NICE 5-ROOM HOUSE IN GOOD condition; lot 50x150; $1100. Call Sunday morning or evening, 2210 S. HOOVER.

FOR SALE—$2500; $100 CASH, BALANCE $25 monthly. Owner, 5-room bungalow near Monrovia car. Call 4373 MONETA.

FOR SALE—SACRIFICE—$2800 CASH, FIVE-room bungalow, with cement basement, furnace; $3200. Must be sold at once. Phone East 1182. GEORGE E. RICH, 2000 Lincoln ave.

FOR SALE—PICO HTS., $2000; $11 W. WASHING. Owner leaving city; must sell. $1000 cash. Price $2700. Worth $3850.

FOR SALE—FRUITVALE, 5TH AVE. CAR; 5-room bungalow, 100 fruit and shade trees; chicken yards; $2250; $250 cash, balance $20 monthly. 1082 BONNIE BRAE PLACE. Stephenson car.

FOR SALE—MY HOME IN GARVANZA, LOT 50x160; 6-ROOM HOUSE; ABOUT 40 FINE school; price $5000. 1000 NEWLAND ST.

FOR SALE—WAY UNDER VALUE, DOUBLE flat, fine sleeping rooms; choice; practically new; rent $75; will trade for income; also for vacant lot. 2117 W. 7th st.

FOR EXCHANGE—HOUSE, LOT 50x150; clear; $1250; will exchange, locality by owner, 3734 EWING ave., Tel. Wilshire 6766.

FOR SALE—BY OWNER, SPLENDID 5-ROOM bungalow, 2 lots, $2650; terms. 3848 Crenshaw blvd. Inspection daily from 2 to 5.

FOR SALE—BUILT IN 1915—5-ROOM BUNGALOW, 1158 N. HILLDALE DRIVE. JOHN R. AVERY, BUILDER. HOLLY 3901.

FOR SALE—ATTRACTIVE 7-ROOM BUNGALOW, modern, west 44th st. Price $4000. Terms. Owner, 1158 N. HILLDALE DRIVE. Holly 3901.

FOR SALE—WILL TRADE
SIX-ROOM COLONIAL
HELIOTROPE DRIVE.
JOHN R. AVERY, BUILDER. HOLLY 3901.

FOR SALE—$1500 WILL BUY MY EQUITY IN six-room home, North Wilshire, best section; this is less than the house could be built for. OWNER, 654 house could be built for. OWNER, 654

FOR SALE—WILL SACRIFICE MODERN 5-ROOM bungalow, 2 lots, fruit trees, chicken yards; in Southern Oregon location. 1119 W. 39th st.

FOR SALE—NICE 5-ROOM HOUSE IN GOOD condition; lot 50x150; $1100. Call Sunday morning or evening, 2210 S. HOOVER.

FOR SALE OR TRADE—3 WOOD COT CALIFOR-nia bungalow, 2 lots, $1750. Call Sunday morning or evening, 2210 S. HOOVER.

FOR SALE—$2500; $100 CASH, BALANCE $25 monthly. Owner, 5-room bungalow near Monrovia car. Call 4373 MONETA.

FOR SALE—SACRIFICE—$2800 CASH, FIVE-room bungalow, with cement basement, furnace; $3200. Must be sold at once. Phone East 1182. GEORGE E. RICH, 2000 Lincoln ave.

FOR SALE—PICO HTS., $2000; $11 W. WASHING. Owner leaving city; must sell. $1000 cash. Price $2700. Worth $3850.

FOR SALE—FRUITVALE, 5TH AVE. CAR; 5-room bungalow, 100 fruit and shade trees; chicken yards; $2250; $250 cash, balance $20 monthly. 1082 BONNIE BRAE PLACE. Stephenson car.

FOR SALE—HURRY, 2 FIVE-ROOM, STRICTLY modern, bungalows; water; laundry tub. Price, West 87th street, $2000; each. Five-room cottage, East 87th street, $2000. 5 ft. 20. Five-room cottage, East 87th street, $2000. 5 ft. 20. Five-room cottage, East 87th street, $2000. 5 ft. 20

CLASSIFIED INDEX.

REAL ESTATE, FINANCIAL AND INVESTMENT HEADINGS.

	Page.
HOUSES—For Sale.	2-3
HOLLYWOOD—For Sale, Exchange, Wanted, Etc.	3
PASADENA—For Sale, Exchange, Wanted, Etc.	3
CITY LOTS—For Sale.	3
APARTMENT, FLAT PROPERTY—Miscellaneous.	7
BUSINESS PROPERTY—For Sale.	3
INDUSTRIAL PROPERTY—For Sale.	3
INCOME PROPERTY—For Sale.	3
SUBURBAN PROPERTY—For Sale.	3
BEACH PROPERTY—For Sale—For Exchange.	3
HARBOR PROPERTY—For Sale—For Exchange.	3
COUNTRY PROPERTY—For Sale.	3-4
SAN FRANCISCO PROPERTY—For sale, Exchange, Wanted, Etc.	4
MOUNTAIN AND CANYON PROPERTY—For Sale—For Exchange.	4
EASTERN AND NORTHERN PROPERTY—For Sale—For Exchange.	4
SAN DIEGO PROPERTY—For Sale, Exchange, Wanted, Etc.	4
GOVERNMENT LANDS—Relinquishments.	4
OIL PROPERTY—For Sale, Exchange, Lease.	4
ORANGE AND LEMON GROVES—For Sale—For Exchange.	4
POULTRY RANCHES—For Sale—For Exchange.	4
REAL ESTATE—Miscellaneous—For Sale—For Exchange—For Lease—Accounts for Subdivision.	4
WANTED—Real Estate	4-5
FOR EXCHANGE—Real Estate	5-6
MONEY TO LOAN—On Real Estate—On Chattels, Automobiles, Etc.—On Diamonds and Jewelry.	6
MONEY WANTED—Real Estate and Collaterals.	6
MORTGAGES, TRUST DEEDS—For Sale, Exchange, Wanted.	6
STOCKS AND BONDS	6
STREET IMPROVEMENT BONDS—Sale or Wanted.	6
MINES AND MINING	6
HOTELS, ROOMING-HOUSE BUSINESSES—For Sale—For Exchange—For Lease—Wanted.	6-7
APARTMENT-HOUSE BUSINESSES—For Sale—For Exchange—For Lease—Wanted.	7
FURNISHED FLATS	7
BUSINESS INVESTMENTS—All Kinds.	7
BUSINESS CHANCES	7
PARTNERS WANTED	7
BUSINESS CHANCES WANTED	8

Realty Liners.

HOUSES—For Sale.

FOR SALE—

SEE THIS SUPER-BARGAIN.
SPLENDID WILSHIRE BARGAIN.
ONE BLOCK NORTH OF BLVD.
REMARKABLY CHEAP AT
$11,750.

Absolutely different from the general run of Wilshire homes. There is a splendid property, the like of which has been neglected for a great while. Has 50 feet frontage on paved street, improved with 4th exceptionally well built 10-room residence, elegantly appointed throughout; including a vacuum cleaning system, cement basement, linen, heater and many other modern conveniences. Beamed garage. Has lawn; flowers and shrubbery.

Considering the enormous discount in the price of this property, you will have to act quick if you want to secure this big bargain. EXCLUSIVE AGENTS.

SEE E. A. WEBER,
W. I. HOLLINGSWORTH & COMPANY,
I. A. HOLLINGSWORTH BLDG.,
Main 6700. Hill st. at Sixth. 10777.

FOR SALE—BY OWNER—

AND WILL BUILD TO SUIT.

EAST-FRONT LOT, 50x150, ON AN 80-FOOT BOULEVARD; HIGH AND SIGHTLY SECTION; NEAR RESIDENCE DISTRICT; ALL IMPROVEMENTS IN, ALL PAID FOR.

Will build house to your order and sell house and lot back to you on terms; or will sell lot for cash to you. You can save $2000 on the deal, as investigation will prove to you.

CALL OR WRITE RALPH G. WILLIAMS,
628 STORY BLDG. PHONE 64179. EVENINGS, 337047.

FOR SALE—

$6000.

Fine little house and eight lots, Highland Park district. A big bargain on easy terms.
W. P. REYNOLDS,
823-824 Higgins Bldg.

F3677. Main 3677.

FOR SALE—WONDERFUL SIX-ROOM VIRGINIA colonial bungalow; finished in white enamel; tile floor, tile drainboard, beautiful lighting fixtures and all decorations; large garage; fifty-foot lot, paved street, 916 North Virgil; $4250; terms to suit. HAL HALL, 906 Van Nuys Bldg., 10th E. at Main. Phone 10777.

FOR SALE—IN SETTLE AN ESTATE, WILL sell at a bargain 5-room bungalow on ½-acre lot, 6th and Columbus. For information call at office of DOCKWEILER & MOTT, Van Nuys Bldg., set for Miss Houghton.

FOR SALE—BY OWNER—5-ROOM BUNGALOW, partly furnished or unfurnished. 1213 W. Commonwealth ave. genuine bargain. Terms. Owner on premises. 606 BROCKMAN BLVD. Phone 11418. Key at 1212 Commonwealth ave.

FOR SALE—FURNISHED 6-ROOM BUNGALOW; hardwood floors, garage, fine cement floor, stove heaters and all built-in features. Chicken house and yard. Price $3150; cash or terms. Owner will call 1430 CONNINGTON PLACE.

FOR SALE—SACRIFICE, $2850 CASH, FIVE-room modern bungalow, all conveniences, lawn, fruit trees, drive way, garage. Must see to appreciate. Owner, Phone East 1192. GEORGE E. RICH, 2600D, 1500 Berenice ave.

FOR SALE—WILL SACRIFICE FOR CASH NICE 4-room bungalow, located, covered with fruit with Bruse in rear. Also horse and wagon. Call Sunday afternoon to see owner, KIL. 1, POSATELLO, address 1719 E. 57th st.

FOR SALE—FIVE-ROOM MODERN HOUSE, $50 lot to alley; price $2200. Take $50 cash or your car. Balance $20 monthly, including interest. OWNER, 1443 E. 51ST ST.

FOR SALE—NO CASH DOWN AND NO INTEREST for 10-room house on 80x150 lot to alley, at 9th and Bonnie Brae. Going away. Address E. box 852. TIMES SPRING ST. BRANCH.

FOR SALE—BARGAIN, $2800, 5 ROOMS; PAINTed gray, art stone porch, oak floor, tile mantel, oak bookcases and buffet, all conveniences in kitchen, 3 lavatory trays on each; solid brass hardware, large garage. 3350 SECOND AVE.

FOR SALE—10-ROOM 1½-STORY MODERN BUNgalow; fine condition; beautiful yard and garage, $9000 value for $8500. Act quick only $750 cash required. VERMONT 912. 1028 Leighton ave.

FOR SALE—5-ROOM MODERN BUNGALOW, BIG corner, sidewalk, new paved street, located 6th Union; well worth $2850; my price $1850. Terms. Owner, 905 W. 37TH.

FOR SALE—4 CALIFORNIA BUNGALOWS, TO BE moved from S.E. part of town, 3 rooms and bath, $600; 4 rooms and bath, $650-W. of 103d SOUTH MAIN. Hardware Store.

FOR SALE—BY OWNER, 5-ROOM COTTAGE, LOT 50x150, finished in fruit and shade trees; rabbit hutches, chicken yards; $2250; terms. Consider auto as part payment. 1087 BONNIE BRAE PLACE. Phone 20-W.

FOR SALE—MY HOME IN GARVANZA, LOT 50x150, 6-ROOM HOUSE, ASBESTOS SHINGLE front and sides, new roof, tile fireplace, tiled and selloit; price $3000. 2750 NEWLAND ST.

FOR SALE—WAY UNDER VALUE, DOUBLE chalet, fine sleeping rooms above, practically new; rental $50 month, fine income; nice home, best location in city. 1031 E. 1ST ST.

FOR SALE—OR EXCHANGE—HOUSE, LOT 50x150, sightly and healthy location, by owner; close in. 2136 EWING ST. Wilshire car line.

FOR SALE—BY OWNER, SPLENDID HOME, sacrifice price for quick sale; furniture MAY BE INCLUDED. 1126 SPRING ST. BRANCH.

FOR SALE—$7,125 ITSELF.

SIX-ROOM COLONIAL.
1155 N. HELIOTROPE DRIVE.
JOHN R. AVERY, BUILDER, HOLLY 3601.

FOR SALE—BEAUTIFUL 7-ROOM BUNGALOW, modern, West Adams district; price $9700. 403 Pay Bldg.

FOR SALE—$7,125 ITSELF.

SIX-ROOM COLONIAL.
1155 N. HELIOTROPE DRIVE.
JOHN R. AVERY, BUILDER, HOLLY 3601.

FOR SALE—$10,000 HOME; WILL EQUITY IN a modern 8-room home, North Wilshire district. This is less than the house could be built for today. 69441.

FOR SALE—WILL SACRIFICE MODERN 5-ROOM bungalow, choice location, might trade for land in Southern Oregon. PHONE 57282.

FOR SALE—NICE 5-ROOM HOUSE, IN GOOD location, subject to mortgage. 1119 W. 29TH ST. Take University car. WEST 3109.

FOR SALE—OR TRADE—5-ROOM CITY CALIFORnia home, price $1150. Call Sunday morning or evening. 6219 S. HOOVER.

FOR SALE—$2250; $250 CASH, BALANCE monthly, 5-room, bungalow near Monrovia ave. Call 4375 MONETA.

FOR SALE—SACRIFICE HANDY 5-ROOM BUNgalow, fruit trees; 125 W. 61ST ST.

FOR SALE—PRICE $375, $3000, 111 W. WASHINGTON. Balance $400 cash. $1200 6 pct. loan.

FOR SALE—PRETTY BUNGALOW, STREET WORK paid, $1850. Worth $2000. OWNER, 1450.

FOR SALE—

$12,500.

"A MODERN AMERICAN PALACE."

RIGHT IN THE HEART OF WILSHIRE. On a large corner lot, 72x150 ft., well worth it; recent sales cases $15,000; terms agreeable to responsible parties can be obtained (no trade.) A tremendous BARGAIN. You enter a most CHARMING HALL, decorated in tapestry, hand panneled, illuminated with the most expensive elegant electric light fixtures; solid mahogany woodwork throughout; first floor, large living-room and den, which for beauty of finish and design are unsurpassed, dining-room the most charming you have ever entered, with built-in buffet, the equal of which you will not find in many homes; pass pantry, modern kitchen, maid's room and bath, large screen porch, gas furnace. Build heater vacuum cleaning system attachments throughout the entire house. Four large bedrooms, one extra-large sleeping porch, and two tile baths, with two showers; a dressing room, linen closets, and each room has its own large closets. In every detail this is a modern home. Pergola porch covered with great abundance of rare vines, ferns and flowers. The yard is a dream of foliage, orange and lemon trees, 500 rose bushes, and the large arbor filled with grapevines. You will buy this home for this wonderful yard, it's such a joy. Double garage. Most people who come to California are forced to buy or build on small lot. This lot is 72x150, and there is almost 30 feet between this home and the next one. Nearly a thousand dollars worth of shrubbery adorns this most wonderful place. $12500 worth of the very finest window draperies go with house. Seen by appointment only with exclusive agent.

ROLAND BOLGIANO, Haas Bldg.

62261.

P. S.—I need capable real estate salesmen.

FOR SALE—
MUST CLOSE OUT AT BARGAIN PRICES.

I own houses in different sections of Los Angeles.

And will sell at war-time prices, for cash and also will give reasonable terms to responsible parties.

If you want to make money, see me at once.

These are well built houses, in good condition, on large lots and in well built up sections of Los Angeles.

Prices are considerably less than you could buy a lot for and build a house for today.

This is absolutely guaranteed.

Yours for Business,
W. F. REYNOLDS,

834 Higgins Bldg. Main 3677.
F3677.

FOR SALE—
REAL LIVE BARGAINS
By
H. R. KELLS,
WRIGHT-CALENDER-ANDREWS COMPANY,
403 South Hill st. 10745.

Temple st.—Close to Broadway. Ten-room house, 30x140, $3800.

Pico street—Close to Hoover. Seven-room house—$1x130—$3800.

Coronado, at Seventh st. Two good cottages, 50x150—$5500.

Coronado at Sixth street, Two-room home, 51x130—$7500.

Union avenue at Ninth street. Eight-room bungalow, 2 baths—$6300.

Bonnie Brae at 6th—50x150. 12-room house—$6300.

Alvarado at Ninth st. Fine cement 10-room home—$8750.

FOR SALE—
DUTCH COLONIAL WILSHIRE.
$4800.

OWNER ORDERED "OVER THERE" AT ONCE. Forced to sacrifice his beautiful new home, Dutch colonial 6-room bungalow, Highest, best part of Wilshire, every convenience possible, fixtures, arrangement very best. Marble tiled bath, sanitary plumbing, large lot, beautiful new shrubbery, good garage, lawns, flowers. We can sell at $1,000 below actual cost and you will be lucky to get a chance. C. C. CORNUTT, with

R. C. MITCHELL COMPANY,
Sixth Floor Trust and Savings Bldg.
60817. Sixth at Spring. 60817.

FOR SALE—
BY OWNER.
WILSHIRE RESIDENCE.

New nine-room white cement exterior residence at a price. Large lot, east front, highly restricted, fine environment, 162 S. Wilton place, block north Sixth st. car line.

Mahogany and ivory interior finish, oak floors, expensive electric fixtures, beautiful decorations and with tiled terrace opening from breakfast-room and library. Four bedrooms, two tiled baths, with walls and shower tiled, Maid's room and bath, double garage, basement, gas furnace, etc., etc.

$2500 or more cash and will make reasonable terms for balance. Very few homes of this size being built at the present time and you cannot duplicate at my price.

Phone 577303. HARRY H. HELDEN,
or 54303. Builder of Fine Homes.

FOR SALE—
BRAND NEW COLONIAL BUNGALOWS.
Contractor stuck, must sacrifice.
Terms to suit, might take some trade.
$2750—5 rooms, worth $3500.
$3500—7 rooms, worth $5000.
$4000—8 rooms, worth $7000.
$5000—9 rooms, worth $8000.
Oak floors throughout. Oak mantels and buffets. Ivory and mahogany finish, indirect lighting. Excellent neighborhood. Two carlines within 18 minutes out. At last, prices and terms resulting in sacrifice. Seen by appointment only with exclusive agent.

JAMES BROWN, 521 Hollingsworth Bldg. 12290.

FOR SALE— $6000.

LATEST NEW 2-STORY COLONIAL.
High ground, elegant view, paved street, 8 large rooms and sleeping porch, tile finished in mahogany and white enamel.

OPEN FOR INSPECTION
1 to 5 p.m. daily.
133 N. WILTON PLACE.

FOR SALE—

BUNGALOW—COLONIAL.
Just Being Finished.

A VERY CLASSY 7-ROOM HOME.

You can choose the decorations, beautiful corner location, Gramercy Place and 46th st. Built like a mansion and yet cheap in price and liberal terms. MUST SELL. Call MR. LINCOLN, 7994625.

R. C. MITCHELL COMPANY,
Sixth Floor Trust & Savings Bldg.,
60817. Sixth at Spring. 60817.

FOR SALE—

CHALET—BUNGALOW.

Six rooms, exceptionally well built and thoroughly modern, hardwood floors in every room. Asphalt paved street all paid for. Fine location on New Hampshire st., near new Normal School. Beautiful flowers, lawn and shrubs. Worth $4800. Price $4000; terms, $600 cash, $30 month.

E. J. LA FON, 906 Van Nuys Bldg.
Main 2202. F2202.

FOR SALE—WILSHIRE SACRIFICE BY OWNER. NEAR 6TH AND WESTERN.

My 8-room English colonial with every known convenience, beautiful living and dining-room opening through French doors to wonderful porch and gardens, 3 baths, including maid's, cellar, furnace and fluid heater, double garage, fireplace, fireplace in main bedroom. It's a dream and cost me $11,000, but husband going to war, will take $7850. 1015 VAN NESS AVE., block north of Wilshire.

FOR SALE—WILSHIRE.

BY OWNER.

621 S. NORTON AVE., BETWEEN 6TH AND WILSHIRE BLVD. HIGH LOCATION NEAR WILSHIRE COUNTRY CLUB. NEW AND SLEEPING PORCH. ALL MODERN CONVENIENCES. HOUSE IN GOOD CONDITION. PRICE REASONABLE. OPEN FOR INSPECTION FROM 10 A.M. TILL 5 P.M.

FOR SALE—1737 MISSION ST., SOUTH PASAdena, 5-blocks from Fair Oaks, 5-room bungalow, gas furnace in basement, hot water heater, hardwood floors; in fact, complete in every detail; beautiful surroundings, from breakfast-room and library. Four bedrooms, two tiled baths, with walls and shower tiled, Maid's room and bath, double garage, basement, gas furnace, etc., etc.

$2500 or more cash and will make reasonable terms for balance. Very few homes of this size being built at the present time and you cannot duplicate at my price.

HARRY H. HELDEN,
Builder of Fine Homes.

FOR SALE—BY OWNER.
WILSHIRE BUNGALOW.

Just completed, another seven-room colonial bungalow at 224 N. Ridgewood Place. One of the last four bungalows that I will be able to sell at present price basis, made possible by early purchase of materials.

$7500

or more cash, balance terms.

You will find features in this home that are seldom found in bungalows, and at a price that cannot duplicate.

HARRY H. HELDEN,
Phone: 577303. Builder of Fine Homes.

FOR SALE— $1200.

$500 CASH, BAL. 9 YEARS AT 7 PER CENT.

NEW 5-ROOM COTTAGE AND BATH.
ON A CORNER LOT, PAVED BLVD.
WHY PAY RENT?
OWN YOUR HOME IN GEMERCY NEIGHBORHOOD.
THIS IS A SNAP.
ON YORK BLVD. NEAR OCCIDENTAL.
BELONGS TO AN ESTATE.
MUST BE SOLD, SEE ME AT ONCE.
HARRY F. PARKER,
2304 E. GRAND AVE.

FOR SALE—
Big 5-room bungalow and garage. Now only $25 a month.

Situated on Van Nuys ave., just off of West 49th st., where we are building 5-room bungalow, living-room, dining-room, cabinet kitchen, 2 bedrooms, sleeping porch, bath, laundry trays, full concrete basement facing palm lined street, garage with cement strips to street. Price only $2850. Terms, $500 cash and $25 a month, which now will include interest, taxes and insurance.

Sales Dept. Open Evenings Till Nine.
LOS ANGELES INVESTMENT CO.,
308 Investment Bldg.,
Broadway at Eighth. Main 5847.
60127.

FOR SALE— $3700.

WILSHIRE COLONIAL BUNGALOW.

Absolutely new 7-room bungalow, on a high, sightly lot on the highest point in Wilshire district, within walking distance. Has sunshine mahogany, dining-room with side entrance, dainty breakfast-room, a kitchen with every known convenience, three large bedrooms, tile bathroom with pedestal lavatory, tiled-in tub, automatic water heater, two floor furnace; cement floor and fireplace, large lot. For appointment phone ELMER DARNER, 1015 Marsh-Strong Bldg. Main 1278.

FOR SALE— $7500.

Something Unusual.
Beautiful Vine-clad Bungalow.
Lot 75 ft. Price, $7500.

Exceptionally attractive 7-room bungalow, north of Wilshire blvd. Best West-end section. A unique home that is out of the ordinary. It has all modern features and excellently arranged. Note the large lot. Has flowers, trees and shrubs in abundance. Must be sold immediately. Let me show it to you. C. W. GRANT, 107-46, evenings West 3825.

FOR SALE — BARGAIN EXTRAORDINARY; beautiful 6-room modern bungalow, southwest; each room thoroughly, breakfast room, all built-in features, garage, etc., value $5500. See this beautiful home and make offer; must sell. Address G. box 869, TIMES SPRING ST. BRANCH.

FOR SALE—HURRY, 2 FIVE-ROOM, STRICTLY modern bungalows, laundry tub, Pico-st. place, West 37th street, $2000 each. Five-room modern, West 37th street, $2000. 5, 10, 20-acre tracts. C. R. RANSOM, 822 E. 37th, South Gate.

FOR SALE—UP-TO-DATE 7-ROOM BUNGALOW, southwest, two neighborhood, rooms have hardwood floors, built-in features, garage with cement floor and driveway, price $4500. See owner, 2002 W. 41ST ST. Vermont 4958.

FOR SALE—7 OR 8-ROOM 2-STORY BUNGALOW, paved street, West 48th and Harvard, select neighborhood, place cost $9500, price for quick disposal $6500. PERSONAL MORTGAGE & BOND CO., 812 Story Bldg. 18662.

FOR SALE—EIGHT-ROOM BUNGALOW, EVERY modern convenience, fine shrubbery, 100-foot front, fine shade trees, flowers, etc. Owner leaving town. Great sacrifice. 1600 S. 47TH ST., Ramona Park, Calabasas.

FOR SALE—ONLY $1950 CASH, $25 CASH BUYS two cozy almost new modern bungalows, worth $2500; close to Vernon and Long Beach cars, one block to Vernon and Long Beach cars, one block to Vernon and Long Beach cars, one block south. P. J. LEAVER, 1670 E. 20th st. south 307.

FOR SALE—MUST SELL, $1600 DOWN, 5-room, modern, California bungalow, corner lot (close in.) Price only $1700. Will sell furnished at $1,600 cash down. Call today. 4310 ASCOT AVE. Hooper car to door.

FOR SALE—SELLS ITSELF.

SIX-ROOM COLONIAL.
1155 N. HELIOTROPE DRIVE.
JOHN R. AVERY, BUILDER, HOLLY 3601.

FOR SALE—SPLENDID 5-ROOM HOUSE, HALF block from Pleasant, one block from Hobart Park, large lot, 62x180, garage, and beautiful trees, a bargain; easy terms to suit buyer. Address owner, 1119 W. 29TH ST.

FOR SALE—OR TRADE—6-ROOM CITY CALIFORnia home, price $1150. Call Sunday morning or evening. 6219 S. HOOVER.

FOR SALE—$2250; $250 CASH, BALANCE monthly, 5-room, bungalow near Monrovia ave. Call 4375 MONETA.

FOR SALE—SACRIFICE HANDY 5-ROOM BUNgalow, fruit trees; 125 W. 61ST ST.

FOR SALE—PRICE $375, $3000, 111 W. WASHINGTON. Balance $400 cash. $1200 6 pct. loan.

FOR SALE—PRETTY BUNGALOW, STREET WORK paid, $1850. Worth $2000. OWNER, 1450.

FOR SALE—NOTICE—I NEED MONEY; MODERN 5-room cozy bungalow for $2600; will sell; nicely located 1655 REID ST. Take 16th or Pico st. car; cor. of Reid st. HARRISON LEWIS, 1023 Investment Bldg. Main 8780.

FOR SALE—NEW COLONIAL BUNGALOW, FRUIT tree, location in city; must sell to settle. Will take Liberty bonds. 1756 E. 22ND ST. Phone and bath. This is a bargain. 239 N. W. ADDISON PLACE. Phone Holly-wood 1490.

HOUSES—For Sale.

FOR SALE—

$23,500—WORTH $30,000.
An Exceptional Bargain.

Heavily newly furnished, Harvard bird, near Wilshire; almost NEW WHITE CEMENT MANSION.

This magnificent home is exceptionally well built, seven rooms, 2 baths and shower; one maid's room and bath first floor. One fireplace, hot water heater.

Large entrance hall, large living-room, large dining-room, all finished in finest Juniata Cuba mahogany, den or library finished in Peruvian mahogany; dainty breakfast-room; beautiful pergola porch.

Walls all canvased, and hand painted YOU COULD NOT DUPLICATE ANY-WHERE WITH ME THAT IT IS THE most elegantly charming home you have entered in Los Angeles.

Large, east-front lot, double garage, extra large basement. (Restricted property.)

Furnishings consist of most magnificent draperies, oriental rugs, Chippendale settees, Chippendale baby grand piano, finest electric fixtures, bedroom sets of the latest design of the highest quality. All furnishings, everything brand new.

I absolutely guarantee you will not be disappointed either in the property, the furnishings or the terms.

Would possibly consider a HOLLYWOOD BUNGALOW, clear, but no other trade. Seen by appointment only with exclusive agent.

62261. ROLAND BOLGIANO, Haas Bldg.

FOR SALE—

$6500—WORTH $10,000.

KENWOOD, JUST SOUTH OF W. ADAMS. Absolutely perfect condition.

Ten rooms, two baths, double garage, maid's room and bath first floor; modern in every detail, on large 80-ft. lot, on paved street, $1000 cash, balance up to the first mortgage $3000, payable on trust deed monthly same as rent. This most charming home has very large living-room, extending clear across the front of the house; large library or den, large dining-room, beautiful sun parlor. A refined, elegant neighborhood. ANY ONE SEEKING A HOME IN THIS MOST DESIRABLE, EXCLUSIVE NEIGHBORHOOD WILL MAKE A MOST SERIOUS MISTAKE NOT TO INSPECT THIS HOME BEFORE BUYING. Open to an offer for all cash (no trades). Take W. Adams car, get off at Normandie and W. Adams, walk one square east and one south. Key at house.

62261. ROLAND BOLGIANO, Haas Bldg.

FOR SALE—

$11,000—WORTH $16,500.

HEART WILSHIRE, JUST NORTH BLVD.

Just picture before your eyes one of the most beautiful attractive NEW WHITE CEMENT homes with massive columns in front, set on high ground, overlooking a large area of the surrounding country with unobstructed views of the wonderful mountains to the north; not built for a speculation, but by the owner for permanent occupancy. Containing large LIVING ROOM, DEN, ensuite, all finished in mahogany; large dining room in OAK, first floor; all tiled bath finished. A dainty breakfast room tiled with sunshine, modern kitchen, screened porch with two wash trays, GAS FURNACE, Rudd heater, double garage; beautiful lawns and flowers; four large bedrooms and sleeping porch, two tile BATH, two extra porches. Large lot on paved street. Located only about 200 FEET north of Wilshire blvd. Almost brand new.

62261. ROLAND BOLGIANO, Haas Bldg.

FOR SALE—A WONDERFUL BARGAIN
BETWEEN
GRAND AVENUE AND FIGUEROA
ON 32ND STREET
THIS PROPERTY IS WORTH $7500.
I AM OFFERING IT FOR
$5000
OWNER NEEDS $800 CASH.
BALANCE ON OR BEFORE 1920.
IN ALL MY EXPERIENCE AS A BROKER I SELDOM HAVE I HAD SUCH A BARGAIN.
LOT 60x132. TWO GOOD HOUSES RENT. SEE ME AT ONCE.
HARRY F. PARKER.

20277. 2304 E. GRAND AVE.

FOR SALE—
$4250.
NEW COLONIAL BUNGALOW.

6 rooms, in old ivory and white enamel wood floors throughout, every modern convenience, some unusually attractive details. Just completed on newly built up street. All improvements in and paved. Open for inspection this afternoon from 2 to 5. or call owner at 58507 Vine, or 69871 evenings for appointment. To

1149 NORTH HELIOTROPE DRIVE.
A BARGAIN.
$4250.

FOR SALE—
HOLLYWOOD.

This snappy new colonial, tiled fireplace, Beamed bath; oak floors, garage, large lots. Close to car, $3750. Take in real estate.

R. C. MITCHELL COMPANY,
Sixth Floor Trust & Savings Bldg.
60817. Sixth at Spring. 60817.

FOR SALE—BUY THIS AND LET RENT PAY for it. Listen, a lifetime snap on your own terms. Property clear. (No mortgages here.) but prefer to sell my home. Room in with 3 fireplaces. INSIDE. (two 5 rooms and one 3 rooms in rear) (also large barns and garages.) Would rent for $38 per month. Will take $4500 cash. Must be sold. Price too cheap to print. Property near Griffith and 29th st. Phone for particulars, West 4718, or see STENTON today, 4310 Ascot ave. Hooper car.

FOR SALE—
$7500. SACRIFICE. $7500.
TO CLOSE AN ESTATE.

Nine-room white cottage, modern, new and up to date; located in the western part of the city, lot 60x150, east front, garage for one, 18 minutes out. At that price and terms resulting in quick sale. Seen by appointment, call OWNER, 72381.

FOR SALE—WILSHIRE DISTRICT SACRIFICE.
NO. 1043 GRAMERCY PLACE.
ONLY $11,500.

Modern 12-room house, 8 bathrooms, 4 large bedrooms, servants' quarters, large sleeping porch, front lot, will consider clear lot as part and terms to suit. Phone CHAS. B. FELTS, 60165.

FOR SALE—BEAUTIFUL HOME OF 8 LARGE rooms and bath, finely built, artistic interior, very large porch, fireplace, tiled range, large garage, chicken house, cellar at an unheard-of price. Grand ave. car line. Price $5200. Phone VERMONT 6000.

FOR SALE—BY OWNER.

Six-room nearly new up-to-date bungalows, 3 40th st. car line, $3500 each. Have yellow and red car lines, reasonable payments down, balance like rent; also on Lincoln ave., same terms. Address B. box 1981, TIMES OFFICE.

FOR SALE—AT A SACRIFICE, MY THREE-story frame apt.-house, at Ocean Park, just one block from the ocean and car line, fully and paying all the year around, now leased for $1380 a year. Worth $25,000, in normal times. I will let it go for $16,000, only $10,000 down, DILLON, 602 Hibernian Bldg. Phone 62204.

FOR SALE—$2250: 2 HOUSES, LARGE LOT, 50x152, 50-foot st., 1 block from Vernon and Central; Wadsworth, 3 blocks from Vernon and Central; schools, churches, library; best car service; fine neighborhood; title under value. OWNER 926 E. 46th. South 5992.

FOR SALE—OR EXCHANGE—2 GOOD HOUSES, close in, between 8th and 10th, just west of Figueroa; this is gilt edge property. Call up F. J. KLINE, Home Phone 51307 or Broadway 7155.

FOR SALE—NEW 2-STORY COLONIAL, HIGH-grade home, $9200; house is complete with all the latest built-in conveniences; very best location, Hollywood. BENSINGER, 35742.

FOR SALE—THREE 4-ROOM HOUSES ON ONE lot, $3250. 1311 E. 54TH PL. Would trade for most anything.

FOR SALE—ATTENTION, COLORED PEOPLE, 5-room modern, $2,000, easy payments, $300 down. Phone SOUTH 2383W.

FOR SALE—SACRIFICE—BUNGALOW—$3950.

6 rooms, modern, corner 50x190, all improvements, 1302 W. 51ST ST. 3 blocks S. of carlines.

FOR SALE—5-ROOM NEARLY NEW ALL MODern bungalow on lot 50x100; $600 under value; this 239 W. 58TH, near Moneta. BURKE BROS., Owners, 5821 Moneta.

FOR SALE—ELEGANT NEW BUNGALOW, SEVEN rooms, sleeping room, den built-in features, hardwood floors, near new L. A. High. 60588.

FOR SALE—7-ROOM SWISS CHALET, SACRIfice, $5000. Telephone 72047.

FOR SALE—7-ROOM MODERN BUNGALOW GArage, at your own price, $1400 needed, balance like rent. Will exchange. 311 E. 46TH PL. 3008 R.

FOR SALE—MODERN 6-ROOM BUNGALOW, EVerything up-to-date, northwest. EAST 2498 Sunday.

FOR SALE—SELECT BUNGALOW HOME, 6 ROOMS, choice location, original cost $8500; incumbrance $2400. Best offer this week over $400 gets equity. 1706 W. 39TH PLACE.

FOR SALE—GREAT SACRIFICE, BEAUTIFUL 8-room bungalow, heart of Wilshire district, modern, 2 baths, garage, must see to appreciate, sale price $10900, below value. 568722.

FOR SALE—SELLS ITSELF.

SIX-ROOM COLONIAL.
1155 N. HELIOTROPE DRIVE.
JOHN R. AVERY, BUILDER, HOLLY 3601.

FOR SALE—CALIFORNIA HOUSE, 7 ROOMS, bath, $1750; trade for lot. Must sell; going East; no reasonable offer refused. 2132 EWING ST.

FOR SALE—GOT TO MOVE, TAKE MY BEAUTIful 6-room bungalow at your own price. 1020 W. 88TH ST. High, beautiful, snap. Come say time.

FOR SALE — ONE OF FINEST 5-ROOM BUNGAlows in Hollywood, very latest; garage; price $6500. 1920 N. ST. ANDREWS; near Franklin ave. Phone Vermont 920, owner.

FOR SALE—$50 DOWN, BALANCE $20 MONTHly, the fine new modern 5-room bungalow near Moneta ave., price $2900. See OWNER, 419 E. 49th. South 5992.

FOR SALE—SEVEN-ROOM BUNGALOW $2750; equity $1100; Pico Heights. 73947. 1940 SIXTH AVE.

FOR SALE—AN ATTRACTIVE PLACE, NEW double bungalow, gas, 12 per cent on investment. 1187 W. 31ST PLACE.

FOR SALE—5430, NEW COTTAGE, CLEAR. BARgain, 200x126, 529 CHAMBERS OF COMMERCE.

FOR SALE—2158 W. 29TH PLACE, ARTISTIC 5-room bungalow. Price $4600. Owner, 209 S. Gaylord.

FOR SALE—BY OWNER.

MAGNIFICENT NEW WHITE PLASTER 12-ROOM RESIDENCE. LOCATED JUST WEST OF WINDSOR SQUARE. NO. 361 ARDEN ROAD. YARD. OPEN FOR INSPECTION DAILY EXCEPT SUNDAY FROM 10 TO 5.

Large beautiful reception hall finished in old ivory enamel with elaborate plastered frieze. Beautiful stairway finished in tobacco mahogany and old ivory enamel. Living-room and large library finished in genuine tobacco mahogany; walls are covered with the finest silk tapestry. Dining-room finished in old English oak with very attractive built-in buffet; walls covered with very finest imported tapestry. Large breakfast room with French doors leading to enclosed porch. Large sun room with many French doors opening onto beautiful landscape garden. Well arranged kitchen with tiled sink and extra tiled counter shelves. Maid's room with private bath off rear screen porch. Also large cement basement with the finest and latest improved gas furnace and large Mund heater.

SECOND FLOOR CONTAINS LARGE HALL WHICH IS LIGHTED BY TWO LARGE PLATE GLASS WINDOWS, SIX LARGE AIRY BEDCHAMBERS. TWO TILED BATHS WITH TILED WALLS AND FLOORS, FITTED WITH THE FINEST AND LATEST IMPROVED PLUMBING.

Large two-story garage, 22x28, with room for two cars; separate toilet room. Floor has large billiard room, 14x28, and separate chauffeur's quarters with private bath. The garage is plastered and finished inside and out as well as any residence. Also separate house for servant on rear of lot. Lot 72x180, improved with the finest shrubbery, etc.

FOR SALE—

FOR ARTISTIC PEOPLE.
THE HOME YOU HAVE DREAMED OF.

$11,000
A GEM OF REAL ENGLISH ARCHITECTURE.

A winding stair from the large living-room to commodious bedrooms, seven rooms, each one "homey" to the last word. French doors open upon a charming court and garden with fountain and lily pool, one block to large garage. Lot 100 feet front and very deep. View from the mountains to the sea. A showplace in the best sense of the word. Open by appointment. See A. C. DELENDORF, with

R. C. MITCHELL COMPANY,
Sixth Floor Trust and Savings Bldg.
60817. Sixth at Spring. 60817.

FOR SALE—
NEW WILSHIRE COLONIAL RESIDENCE.
$8750, but worth $10,000. Price includes Mahogany finish, tiled kitchen, two baths and sheeted double garage, fine large east front lot, near best car line. One of the best built among other handsome homes. This beautiful home together with the extremely low price is bound to impress you. Phone or see me for appointment.

$7500—Modern, large 6-room story and half bungalow, just north of Wilshire blvd. Mahogany finish, every convenience, light and cheerful. Worth $8000. Open for inspection sunday afternoon. 818 Irolo.

$4500—Colonial 6-room bungalow, just finished, in the Wilshire. The best buy in a new bungalow that we have seen yet, a genuine bargain.

ARTHUR E. HALL & CO.
Main 7289. 506 Trust & Savings Bldg. 64279.

FOR SALE—
Beautiful Huntington Park
Lot 50x167.
Five rooms, modern in every particular.
Worth $8250.
Today's war-time price $7350.
Terms to right party.

See me if [illegible] of the city.

FOR SALE—
Owner Will Sacrifice
Brand New Colonial Bungalow
Choice location, 4028 E. Hobart blvd.
Six large airy rooms, complete in every detail, hardwood floors throughout, beautiful decorations and lighting effects, tiled bath, fitted with tile drainboard, large bedrooms and closets, cement garage, and driveway. Owner will make big sacrifice if sold immediately. Phone 79437.

FOR SALE—DO YOU WANT A STRICTLY MODern 7-room bungalow worth $6000 for $5800? If so, see me quick for this sacrifice. Owner must sell. Large garage, beautiful lawns and flowers, located close in on Grand ave. car line. Phones: 13380, Broadway 892. J. F. CRAWFORD, 501 Van Nuys Bldg.

FOR SALE—
WONDERFUL BUT ON PICO,
$5400.

7-room house, close to Hoover, property fully worth $7500; splendid investment. Call MR. COOPER, 10745; evenings, T2402.

FOR SALE—GOING TO SAN FRANCISCO THIS week, my 6-room modern bungalow between Moneta and Figueroa on 45th; price $4250; make offer for equity. This is a bona fide proposition. Address E. box 5860, TIMES SPRING ST. BRANCH.

FOR SALE—HOUSE WITH LARGE LOT NEAR High school, stock, garden, acreage, near Seattle. 2 Liberty Bonds, $1950; half cash. Address E. box 294, TIMES OFFICE.

FOR SALE—BRAND NEW COLONIAL BUNGALOW W. 47th. $8150. Modern, 6 rooms, 51st near Vermont, $2650; terms. QUINLAN, Vermont 2054, 667340.

FOR SALE—HOLLYWOOD BUNGALOW BARGAIN; $2650 buys it, worth $3500; if you are looking for a cozy home and ask about this one.

Realty Liners.

HOUSES—
For Sale.

FOR SALE—

WINDSOR SQUARE.

IN BEAUTIFUL WINDSOR SQUARE, EXCEPTION IN THE SOUTHWEST, LOS ANGELES, ON WINDSOR BLVD., JUST ABOVE NORTH OF WILSHIRE BLVD.

Nearly new two-story home; owner (the very one) moving; anything of which is as follows:

Front, living-room; center hall, large library, dining-room; breakfast-room, kitchen, servants' and maid's room; 4 bedrooms, second floor; hall, sleeping porch, tiled bath; third floor, 2 bedrooms; fine attic; basement; hot-water heat. 1050x180, with double garage.

OWNER WILL TAKE UP TO $10,000 IN CLEAR LOCAL OR EASTERN PROPERTY AND GIVE LONG TIME ON BALANCE IF DESIRED.

A rare opportunity to exchange for the most desirable Los Angeles residence home in the market today. Open for inspection 9 a. m. to 5 p. m. daily, except Sunday. Positively no agents admitted except between these hours.

A. M. COOPER
905 Story Bldg., 4th and Broadway
Telephones: 10644 and Broadway 72.

FOR SALE—

LARGE BEAUTIFUL SUBURBAN VILLA

A HOME AMONG THE LIVE ONES

Situated on a magnificent corner lot, a typical California home with fine lawn, ornamental plants; also fine fruit trees; contains two very large living-rooms, with beautiful fireplaces, large dining-room, sun-parlor, kitchen, breakfast-room, five bedrooms, two bathrooms, and every modern convenience; also two very large sleeping-porches; cement-sewer connection; cement basement; hot-water heat; fine two-story garage. Open daily for inspection at 1040 MILLER AVE., South Park. Courtesy to agents.

FOR SALE — BEAUTIFUL BUNGALOW; LOCATED ONLY 800 FEET FROM CAR LINE NEAR THE PARK IN THE HEART OF THE BUSINESS DISTRICT; CLOSE TO LIBRARY AND DEN HAS DISAPPEARING BUILT-IN DAVENPORT BED; BEAUTIFUL BEDROOMS; TILE BATH BY PRIVATE HALL; STRICTLY MODERN; HARDWOOD FLOORS; FURNACE, ALSO GAS FLOOR FURNACE; GARAGE; CEMENT DRIVEWAY; LARGE LOT; ONLY $3500; $1000 CASH, BALANCE MONTHLY PAYMENTS. SEE ME AT ONCE. THIS IS CERTAINLY A BARGAIN. OWNER, 1040 ½ W. 20TH ST. 20 MINUTES FROM BLDG. 10175—PICO 2412.

FOR SALE—

McKinley avenue, just south of 24th. Very close in.

Five rooms and breakfast room. Hardwood floors throughout. Kitchen and white enamel bathroom. Worth $6500 and will take less for quick sale. Terms to right party.

W. P. REYNOLDS,
634 Higgins Bldg. Main 5847

FOR SALE—

$1500

$600 CASH, BAL. 2 YEARS AT 7%
A BEAUTIFUL FIVE-ROOM BUNGALOW ON A SIGHTLY LOT,
NEAR THE PARK AND CAR LINE AND VENICE.
GAS, ELECTRICITY, SEWER CONNECTIONS.
LISTEN, THIS PROPERTY IS NEW
IT IS OWNER'S FIRST HOME
SEE ME AT ONCE
HARRY F. PARKER,
2804 S. GRAND AVE.

FOR SALE—

HOLLYWOOD DISTRICT.

Six-room modern bungalow. All modern conveniences.

PRICE, $4500; THAN THIS LOCATION CANNOT BE BETTER. LIVING AND DINING-ROOM, WITH BUILT-IN BOOK-CASES, ARE IN A CLASS OF ITSELF. BEAUTIFUL WOOD FINISH. CANNOT BE EQUALED FOR 2 LARGE BEDROOMS. BUILT-IN FEATURES. FINISHED AND A HOME IN EVERY SENSE OF THE WORD.

SEE RUSSELL, WITH
MILLER & CO.,
6th and Broadway. Main 8477

FOR SALE—

BIG BARGAIN
SOUTHWEST DISTRICT
WEST 23RD ST.

8 rooms, hardwood floors, built-in buffet, and all modern improvements. This place is worth $3000, and is for $2250.

See me at once, if you want a beautiful home. Look it over.

W. P. REYNOLDS,
833-834 Higgins Bldg. Main 5677.

FOR SALE—

BEAUTIFUL BUNGALOW
$2550 buys this attractive, well-built bungalow, in the most beautiful Crescent, one block from Vermont car; contains five rooms, and bath, with excellent arrangement of large rooms, 2 large porches and cement basement; has a fine lot, 50x150, with a 16-foot alley on the rear; a boulevard view. If you are looking for a home it will pay you to see this. Terms, $550 cash, balance $25 monthly. Key next door, 1348 W. 23rd st.

FOR SALE—

BUNGALOW.

Here is a real bargain, a splendid home, for only 10 per cent. down. Five large rooms and bath; all modern conveniences; this attractive bungalow is for sale at a price that is right; only $3450; terms, $345 down, balance $25 per month. Call or see owner at 1074½ Crenshaw.

FOR SALE—ARE YOU INTERESTED IN THE BUILDING OF HOMES? If so, and desire to buy one, we can absolutely guarantee you a low price of $2250, on terms of $25 per month, by a high-class residence district. Call or see owner at 1074½ Crenshaw.

FOR SALE—BUNGALOW SACRIFICE, SNAP; must sell at once; 5 rooms and bath; modern in every respect; hardwood floors throughout; fine lot;

Realty Liners.

COUNTRY PROPERTY—
For Sale.

FOR SALE—

LAKE COUNTY STOCK RANCH—Rich, 3000 ACRES; 700 acres fine bottom land, 100 acres in alfalfa, balance grain; fine range. Some good timber; fruit land; about 3000 head of cattle, about 150 head of hogs, 40 head of horses. Ranch will run 1000 head of cattle. Three places of 4 and 5 rooms; 750 acres bottom land; will sell or trade for ranch, improvements and stock. $100,000.

ALSO, ranch of 5400 acres, close to above, price $85,000.

FINE 81-ACRE ORANGE AND LEMON GROVE, UPLANDS DISTRICT. Must be sold to settle an estate. Just in about it.

80 ACRES, 5 MILES N. W. OF PORTERVILLE. This must be sold on account of owner now in the war. Has 1 good 30-foot 12-inch well, 25-foot lift. No alkali. House and barn. Mortgage $3200, 2 years to run. Make us a cash offer for the equity.

WANTED — A GOOD ORANGE GROVE UP TO $150,000, for a good A-1 income property. Owners sole agents.

E. B. CAMPBELL CO.,
219 SECURITY BLDG. 6542S.

FOR SALE—40 ACRES
PRODUCING LAND
NEAR JACINTO,
$185 PER ACRE.
This property is leased subject to sale and is raising large crops twice a year of barley, beans, corn, potatoes, etc., successfully and profitably. The owner requires cash for other interests and you have an opportunity to get the best soil in Riverside county at a price that two years hence will not be much more. It is possible that almost a single year's crop would pay out if put into alfalfa at a small expense. You'll buy if you'll look at this property.
STRONG-DICKINSON-McGRATH CO.,
1015 Marsh-Strong Bldg.

FOR SALE—LAND—
160 ACRES DEEDED,
$1200.
WEST OF ELIZABETH LAKE AND NEAR ANTELOPE VALLEY.
THINK OF IT, $7.50 AN ACRE.
FOR GOOD DEEDED LAND.
IT WOULD COST YOU MORE THAN THIS SUM TO ACQUIRE IT.
NO EXPENSE BY STRING GOVERNMENT RIGHTS.
IT IS MIGHTY CHEAP.
BELONGS TO AN ESTATE MUST BE SOLD.
CALL AND SEE IT UP.
HARRY F. BARTLETT,
20277. 2804 S. GRAND AVE.

FOR SALE—
BEAUTIFUL WHITE FLAGTERED
HOMESITE.
2¼-acre corner, on boulevard, an ideal country home, modern, mahogany and ivory trim, all in bearing alfalfa and trees. Worth garage; stable, wonderful back yard, hog pens, turkey house, irrigation system. Must be sold; will sell or trade for Los Angeles property. Worth $15,000; will sell for $10,000 on any reasonable terms. Must be seen to be appreciated. See MRS. McCANN, Tenth and Lankershim blvd., or Theater Bldg., Lankershim, Cal.

FOR SALE—$200 PER ACRE.
I have 10 acres in the heart of Valencia orange section, close to three of the best towns in Southern California—Fullerton, Placentia and Orange, midway between the two, 45 minutes on the Santa Fe Railroad. You can grow enough garden truck and sweet or Irish potatoes to pay for the land in two years. Ideal water condition. Will sell on small payment down, balance easy monthly payments, or show the property any time. Call in and see me.
FRANK W. REYNOLDS,
Edwy. 4240. 406 Central Bldg. 13411.

FOR SALE—
UNDER THE MARKET BARGAIN
SIX FINE ACRES
APRICOTS AND OLIVES
$350 CASH, BALANCE TEN YEARS.
Looking for a real snap! Here it is: Six acres apricots and olives, abundance of water, cut to $2350 for quick selling. $350 cash, balance ten years. Only 3 miles from Pomona. Call or write
SEE 12 NOW. GUY M. RUSH CO., 901 Story Bldg. Bdwy. 24. 60055.

FOR SALE — CENTURA COUNTY LAND, $800 acres, located about 40 miles from Los Angeles. Close to railway. 2000 acres now under cultivation. Land all fenced; some hog-tight. House, barn and outbuildings, plenty water. Close to school and hog ranch; about 40 acres in oaks, an ideal place for chickens; only $40 an acre. This is a real bargain and well worth investigating.
E. SIMPSON,
10569. W. M. GARDAND & CO., Main 569.
224 Van Nuys Bldg.

FOR SALE—18 ACRES MILES FROM L. A., ON beach boulevard. Large 14-room house, hardwood floors, beamed ceilings, buffets, bookcases, 3 large fireplaces, sleeping porch, 2 bedrooms, fine bath, kitchen fixtures, large acetylene gas plant, garage, large barn, also cattle corrals; plenty water, have electricity for power and cooking at high-power rates. Last bank appraisement $25,000. Will sell for $20,000 cash. With income or cash. With deal with parties direct, save commission. Will make big bargain. Owner says consider. Will handle. Address OWNER, R. D. 14, box 539, Los Angeles.

FOR SALE—100-ACRE HOG RANCH, 80 MILES from Los Angeles; one of the best improved, stocked and equipped hog ranches in Los Angeles county. For sale complete with all equipment. Family orchard, 4 acres alfalfa, windmill, tank-house brick, garage, and windmill. Tank-house brick, garage, and windmill. Tank-house brick, garage, and windmill.

Quality Liners.

REAL ESTATE—
For Cash and Otherwise.
Miscellaneous.

WANTED—
A client of ours owns a clear vacant corner in the Wilshire district, 100x132, street paved and paid for, which they will trade clear at a valuation of $7000 for a modern up-to-date bungalow or 2-story house between First and Wilshire, west of Vermont. Might consider southwest. Offer must be clear for clear.

MR. MINES, W. W. MINES & CO.,
60478. 631 S. Spring St. Main 2875.

WANTED — MORTGAGED PROPERTY THAT YOU can't pay or don't want to carry. I can make some cash for you or clear property. Don't let it be foreclosed and get nothing. Houses, lots and acreage for exchange; 500 different propositions to chose from. Nothing too large or too small. GEORGE PATTON, 221 Lissner Bldg., 524 S. Spring st. Main 8267.

WANTED—TWO GOOD RENTING HOUSES TO $6500 for a well improved 15-acre fruit and walnut ranch in beautiful Riverside, value $10,000, See MR. MEAD, Wednesday only, at 601 Merchants Nat'l Bank Bldg. Main 8997.

WANTED—TO PURCHASE, SAN FERNANDO OR Downey. Have cash buyer for alfalfa ranch. Will consider from 80 to 100½ acres. Soil must be A1 and price right for all cash.
C. T. SIMPSON,
10649. W. M. GARLAND & CO., Main 569.
224 Van Nuys Bldg.

FOR EXCHANGE—OR SALE—6-ROOM MODERN bungalow, hardwood floors, all built-in effects, also garage; 2 blocks west of corner of Glendale. Price $5000. Want country property. Owner, G. C. TAYLOR, 1458 Hawthorne st., Glendale. Phone 1222-J.

WANTED—$10,000, CLEAR, SMALL APARTMENT house, close in. Will trade for 5-room modern bungalow, 2 years old, in Los Angeles, on Hoover st. about the same. CHAPPEL, 1601 Downey road.

FOR EXCHANGE—IMPROVED 2-ACRE CHICKEN farm, truck gardening, $16,000; or will exchange for income property. Owner will finance. Value $20,000. 1056 Rose Ave., McDONALD.

FOR EXCHANGE OR SALE—$2 TO $4 EQUITY in orange grove, close to Pasadena, for $2000 or $3000 or government bonds; no trades. Owner will sell or has seen plenty of it. WALNUT REALTY CO., 1001 Story Bldg.

FOR EXCHANGE—FULL-BEARING ORANGE grove at Corona, 11 acres, modern 5-room bungalow, new barn, chicken houses, etc. Will exchange for income property or sell either. Address owner, 1001 Story Bldg.

FOR EXCHANGE—WALNUT GROVE, NEARLY full bearing, 20 acres, 10-room house, 2 barns, 6 per cent mortgage of $10,000 to assume. L. L. GLOVER, 1001 Story Bldg.

FOR EXCHANGE—$50,000—ORANGE GROVE, $15,000; want city lot or income property. 1001 Story Bldg. Main 8267.

FOR EXCHANGE—ORANGE COUNTY IMPROVED 15 acres; bearing; good condition; will exchange for city property. Owner, 204 Bradbury Bldg. 64657.

FOR EXCHANGE—5 TO 11½ ACRES IN SAN Fernando valley; will exchange for city property. Address owner, 1001 Story Bldg.

FOR EXCHANGE—IN LOS ANGELES, WILL GIVE $5000 for 5-room bungalow, close in, for $3500 cash. Address owner, 1001 Story Bldg.

FOR EXCHANGE—LEMON GROVE, 5 ACRES, for clear city income. Address owner, 1001 Story Bldg.

FOR EXCHANGE—CALIFORNIA PROPERTY for Kansas. LA FRANCE, 343 Story Bldg.

FOR EXCHANGE—2 WALNUT GROVES, 20 and 10 acres each, for city property. 1001 Story Bldg.

POULTRY RANCHES—
For Sale and Exchange.

FOR SALE—DANDY 2½-ACRE POULTRY RANCH, 5-room bungalow, with dining room, built-in effects, electric lights, water in house, chicken houses for 1000 hens, brooders, incubators, etc. Price $3500. Terms. Will exchange for lot. Owner, M. M. THAYER CO., 601 S. Spring. 6218.

FOR EXCHANGE—$18,000, CLEAR, SMALL APARTMENT house, close in. Will trade for 5-room bungalow, 2 years old, in Los Angeles, on Hoover st. about the same. CHAPPEL, 1601 Downey road.

FOR EXCHANGE—IMPROVED 2-ACRE CHICKEN farm, truck gardening, $16,000; or will exchange for income property. Owner will finance. Value $20,000. 1056 Rose Ave., McDONALD.

FOR EXCHANGE OR SALE—$2 TO $4 EQUITY in orange grove, close to Pasadena, for $2000 or $3000 or government bonds; no trades. Owner will sell or has seen plenty of it. WALNUT REALTY CO., 1001 Story Bldg.

FOR EXCHANGE—FULL-BEARING ORANGE grove at Corona, 11 acres, modern 5-room bungalow, new barn, chicken houses, etc. Will exchange for income property or sell either. Address owner, 1001 Story Bldg.

FOR EXCHANGE—WALNUT GROVE, NEARLY full bearing, 20 acres, 10-room house, 2 barns, 6 per cent mortgage of $10,000 to assume. L. L. GLOVER, 1001 Story Bldg.

FOR EXCHANGE—$50,000—ORANGE GROVE, $15,000; want city lot or income property. 1001 Story Bldg. Main 8267.

FOR EXCHANGE—ORANGE COUNTY IMPROVED 15 acres; bearing; good condition; will exchange for city property. Owner, 204 Bradbury Bldg. 64657.

FOR EXCHANGE—5 TO 11½ ACRES IN SAN Fernando valley; will exchange for city property. Address owner, 1001 Story Bldg.

FOR EXCHANGE—IN LOS ANGELES, WILL GIVE $5000 for 5-room bungalow, close in, for $3500 cash. Address owner, 1001 Story Bldg.

FOR EXCHANGE—LEMON GROVE, 5 ACRES, for clear city income. Address owner, 1001 Story Bldg.

FOR EXCHANGE—CALIFORNIA PROPERTY for Kansas. LA FRANCE, 343 Story Bldg.

FOR EXCHANGE—2 WALNUT GROVES, 20 and 10 acres each, for city property. 1001 Story Bldg.

REAL ESTATE—M'CLELLAND & JONES
Miscellaneous.

FOR SALE—AN 8-ROOM MODERN HOME, 2 bath and downstairs, also 4-room flat with bath and garage, all for cash; 2 lots with fruit and flowers, 2 blocks from Wilshire and Vermont cars. Price $8000. Address owner, 1215 E. 12th st.

FOR SALE—HOUSE, WILL GIVE 2nd quarter acre, near Vermont and Wilshire; price $3000. Address Y, box 927.

FOR SALE—BUNGALOW ON HIGH lot, Boyle Heights, 4 rooms, bath, improved, 2 lots, $2250. 2724 Central Ridge. 62207.

FOR SALE—BEAUTIFUL 5-PASSENGER cottage or bungalow, Adams and Figueroa. 2, box 258. TIMES.

FOR SALE—$2000 OR $3500; 5-room bungalow less value as per State highway; 2 lots 50x150 each; 1 block from car. Owner, 1215 E. 12th st.

FOR SALE—72 ACRES WITH IMPROVEMENTS on State highway; 4 miles from Los Angeles; will trade for city property. Call BETTIS, 437 Douglas Bldg.

FOR SALE—HIGHLY IMPROVED 10-ACRE fruit and chicken ranch, close in, $10,000. Address owner, 1437 Maple ave. Phone 63176.

FOR SALE—1 ACRE ON 13TH, 5-room modern house, value $3,500. Inquire 1015 Crocker.

FOR SALE—8 ACRES, 10-YEAR-OLD APRICOTS, peaches, plums, etc., $4000; will trade for lot. Don't fail to see this. 2, box 411, TIMES.

FOR SALE—$6000 EQUITY IN 7-ROOM MODERN bungalow, hardwood floors, fireplace, etc., $4000 cash, balance easy. Owner, 1001 Story Bldg. Main 8267.

FOR SALE—$6000 EQUITY IN 7-ROOM MODERN bungalow, hardwood floors, fireplace, etc., $4000 cash, balance easy. Owner, 1001 Story Bldg. Main 8267.

FOR SALE—BY OWNER, 5-ROOM BUNGALOW, 3731 WILSHIRE BLVD

Realty Liners.

REAL ESTATE--FOR EXCHANGE

Miscellaneous

Country Property.

FOR EXCHANGE—NOTICE. MAKE OFFER. Want ranch for home for valiant grove, bearing, at Fullerton. $15,000, clear. Also has other. Want Clear, or nearly clear, city for choice walnut grove near Alhambra, 12 years old. Build- ing, $23,000; mortgage $5000. Can take for land for $100 per month.

Want home to $10,000, will assume some. Will give good clear ranch in Riverside county, Temecula district, for 174 acres good alfalfa land, Tulare county, $26,100; mortgage $2000.

Want money for choice bearing fruit ranch. San Fernando Valley. $50,000.

Want country or city for 340 acres for fat- ening near Paso Robles; part cultivated. $45,000; mortgage $15,000. Equity 470 Merchants' Nat. Bank Bldg.

Want city for fine close-in fruit ranch, build- ings and water, fine home, $17,000; mortgage $5000, 5 per cent. Has machinery, engine, etc., all go. See me for other good properties, owners anxious. M. J. BARRETT, 208 Hollingsworth Bldg. 60882; Main 8564.

FOR EXCHANGE—280 ACRES IN FRESNO CO., not far from Fresno city, well improved, first- class soil, plenty of water, good buildings, lots of implements and a tractor; improvements cost over $40 acres Muscats, 20 acres Sultanas, 20 acres Thompson's Seedless, 320 acres peaches, 40 acres alfalfa, 20 acres grain. The muscats and Sul- tanas are our best raisin grapes, peaches are canning clings. This is A1 property and you will share a good increase in two years' time. Price $160,000; will trade for Los Angeles property or part terms at 6 per cent. For further information write or call on owner, F. FARRIS, with Yeatts & Olson, 100 Trust Bldg., Fresno, Cal.

FOR EXCHANGE—TRANSLAKE CO., 320 ACRES of good irrigation land, 5-acre lots, abundance of water, gravity irrigation; 40 acres in alfalfa, 40 acres in grain, 20 acres three sets of bearing trees, 40 acres in pasture, balance to be cleared. All in fine state of cultivation. Price $125 to $150 per acre; $60,000; mortgage $45 per acre. Owner will improve and will assume. Address Box 403, Los Angeles, Cal.

FOR EXCHANGE—412.00 ACRES 14 OR 15 ft. fall bearing lemons; $8000 city improved; equity of value for clear land; where land can not sell $14,000, 15 acre, mostly walnuts, some oranges; will trade for water close to city; take part balance mortgage. J. F. T. MOORE, Grant Bldg. A4406.

FOR EXCHANGE—BY OWNER, 20 acres A No. 1 alfalfa land, 20 acres in alfalfa, all easy to develop, 30-h.p. Stover engine, No. 3 pump, good for irrigating pipe. Hedge sur- rounds field. Wheat land, about 1,000 bushels, 2 carloads of hay, 2 work horses, 1 riding horse, 1 cow, 1 brood sow, 1 set farm, heater calf harness, wagon, buckboard, mower, rake, plow, small tools, etc., windmill, 12,000-gallon tank, 10 concrete posts ready to be placed to house and garden, all inoculation fuel 5c a gallon, hay $10 per ton. Want cash. Liberty Bonds or A-1 city property. Price $10,000, equity $8000. Owner, 1119 Dolores St., Los Angeles. Clear Want income prop- erty, L. A. or vicinity; equal value.

FOR EXCHANGE—TO TRADE 616 Grant Bldg.

FOR EXCHANGE—FOR INCOME, CITY, BEACH, close-in, 3-room cottage, 320 acres, 40 cultivated, 3-room house, water easily developed from large spring, fine soil, near ocean, San Diego county. Price $6000. Owner, 1119 Dolores St., Los Angeles. Mortgage $12,000, including stock and

[illegible] E. LUNDEEN COMPANY, 508 Van Nuys Bldg. Main 4828.

FOR EXCHANGE—104-ACRE ALFALFA RANCH, Chino Valley, on paved boulevard, fine soil, choice water right, 200 inches; 10-room modern stucco house, barn, 5 head good horses, all im- plements, best alfalfa setting in State. Price $300 per acre; $30,000 cash, balance 6 per cent. Owner will recently, will waste city income. Owner will exchange. CURRAN CO., Pomona, Cal.

FOR EXCHANGE—BEAUTIFUL RIVERSIDE, A 15-acre valnut and BAKU ranch with modern improvements; will take 1, 2 or Pasadena renting property; will take part. $10,000, clear, see Mr. Allen, Wednesday only.

Riverside, Cal. Main 8907. NTE-MEAD-McDOWELL CO.,

FOR EXCHANGE—THREE-ACRE RANCH, 3000- gal. 3-room house, in the city of Van Nuys, price $4500, clear. Want 6 or 7-room house- in Pasadena. Will pay $1000 cash. Mortgage back for difference in value.

UMSTEAD & ROBINSON, 7 Johnson Bldg.

FOR EXCHANGE—320-A RIALTO GROVE, IN fine section, good soil and water conditions; 5-room house, barn, chicken house. See Mr. Wilson, Wednesday only.

Merchants' Nat. Bank Bldg. 8907. Or NTE-MEAD-McDOWELL CO.,

FOR EXCHANGE—INCOME RANCH, 12 ACRES near Santa Ana, 8 acres young oranges, 4 acres apricots. Irrigating water piped. 5-room bungalow, practically new, $8500; mortgage $2500, long time. Want clear city home for equity. CLIFTON PLATT, 336 E. Colo- rado st., Pasadena.

FOR EXCHANGE—CHOICE 175-ACRE IMPROVED ranch, beautifully located, Riverside, part in- cultivation, all pumping plant, abundance water, will give good trade for Imperial Valley ranch or city property. For particulars write BOX 300, Riverside.

FOR EXCHANGE—15 ACRES YOUNG VALENCIA grove, good water, supply of power, 4-room cottage, ample water for irrigating and cooling grove at a sacrifice; $9500; terms $2500 cash or equity, balance mortgage. 902 BI- BERIAN BLDG. 60648.

FOR EXCHANGE—OR SALE—240 ACRES IN Missouri, 3 miles of town, 160 acres fine bottom, price $24,000. Mortgage $8500. Land selling near by at $120 to $200 per acre. Will take clear city property. Address owner, T. T. FALLAIR- BUR, 225 N. Lake ave., Pasadena.

FOR EXCHANGE—BACHELOR HAS 180 ACRES near Riverside, valley view, 10 acres in bearing navels, 5 acres young trees, balance alfalfa, grain and pasture; $15,000 clear; ERNEST R. FAIR, 617 Grant Bldg. Pico 3258.

FOR EXCHANGE—$45,000 ALFALFA RANCH Imperial Valley, 160 acres, 100 in cultivation, $150 per acre. Mortgage $25,000, 6½ per cent.; equity $20,000. Want city income property. FRANCIS M. TAYLOR, 504 Delta Bldg. 14662.

FOR EXCHANGE—158 ACRES PERRIS VALLEY, 3 miles from county seat, $150 per acre. Make offer, your or owner's price. GRANT BLDG.

FOR EXCHANGE—MY FINE 80-ACRE RANCH near San Diego, value $8000 clear. Want L. A. property. 1120 Kohl Bldg.

FOR EXCHANGE—$1500 EQUITY IN 120 ACRES Ventura County, one mile R.R. Make offer for equity. 701 LOUGHLIN BLDG.

FOR EXCHANGE — 136 ACRE IMPROVED ranch, GUILEY, 507 San Fernando Bldg.

FOR EXCHANGE—REMOVE VALLEY OF [illegible]

REAL ESTATE--FOR EXCHANGE

Miscellaneous

Country Property.

FOR EXCHANGE—5 ACRES AT ROSCOE STA- tion, 10 acre, 5-room house at Willowbrook; 2½ acres Baldwin Park, chickens, turkeys, ducks; 5 acres Garden Grove and nice home here; 1 acre New Station, near Hawthorne; 50 acres near Santa Ana, bean land. What have you? CHAFFELL, 508 Van Nuys Bldg.

FOR EXCHANGE—AT HACIENDA, 21-ACRE IM- proved grazing home ranch. Good buildings, stock and implements. Price $10,000. Want res- idence or other Los Angeles to $7500, clear. MR. STARR, with WM. H. AKIN CO., 611 H. W. Hellman Bldg.

FOR EXCHANGE—EACH WANT CITY. $5000—40 acres, Terra Bella, water. $25,000—320 acres, Kenasa, sunset R.R. $50,000—240 acres, alfalfa, grain, bldgs. $50,000—480 acres, Ventura county, improved. Trades. 410 Merc. Nat. Bank Bldg.

FOR EXCHANGE—60 acres fine land, Tulare county, worth $6000, subject to mortgage of $2000. Land is level, good water conditions, one mile from station. Want city property. Equity of $2000. Address J. LAMBERT, 901 Story Bldg. 60685.

FOR EXCHANGE—30-ACRE RANCH, WHITTIER. Los Nietos district, 25 acres, walnuts, balance in lemons. Wonderful Valencia soil. $30,000. Want city income property to value. Owners see MR. TAYLOR, 601 Merchants' Nat. Bank Bldg.

FOR EXCHANGE—PERFECT DESIRABLE COUNTRY property, clear, $150,000; will exchange equally on large modern apartment-house, paying interest- ing return; owners only. Address G, box 166, TIMES OFFICE.

FOR EXCHANGE—

Sixth Floor Trust and Savings Bldg. 60817. Sixth at Spring.

TO LOAN—

HAVE $9000, PRIVATE FUND TO loan on improved city. Liberal appraisement. Low rate. 67451. 67451.

PRIVATE MONEY TO LOAN— Any amount you want, 6 and 7 per cent. I will buy your note or loans at 6 per cent. W. CRAIMER, 420 Security Bldg., 4th and Broadway.

RESIDENCES, APARTMENTS, IN SUMS OF $50 TO $2,000 AND UP. Cash, No Fees. Straight Building Loans a Specialty. Interest at 6 and 7 per cent. and up. CONSOLIDATED MORTGAGE CO., 426 Washington Bldg. Pico 2338.

MONEY TO LOAN— REDUCE YOUR INTEREST RATE. We can loan in any sums up to $30,000 at a very low rate of interest on good securities. JOSEPH H. SCHILLER, 628 Van Nuys Bldg. 60437.

TO LOAN—$5000, OR WILL MAKE IN TWO loans, on residence property. Money in the bank waiting. Will make 90 per cent. loan. W. A. BUCHANAN, 14288—Bdwy. 787.

$500 TO LOAN AT 7 PER CENT.—NO COM- mission. Address J. BRIGHT, 1231 Monterey road, South Pasadena. Phone 55073, mornings or evenings.

MONEY TO LOAN—$50,000, 6½ PER CENT.; want good ranch, $6000, 6 per cent., good city income. PHONE 60807.

TO LOAN—PRIVATE CASH ON REAL ESTATE. 1 per cent., no commission, describe property. Address owner, box 207, TIMES OFFICE.

$1,000 TO $10,000, WILL DIVIDE, 6 AND 7; money waiting. Quick action. No delay. JOSEPH H. SCHILLER, 628 Van Nuys Main 6017.

TO LOAN—LADY WILL LOAN $1000, $2000 OR $4000 on Hollywood or Wilshire improved prop- erty. THOMAS HUSKEY, Hollywood 175.

$5000 AT 8 PER CENT. ON GOOD IMPROVED property. R. B. SUMNER, 1107 W. 29TH ST.

TO LOAN—

Money.

Real Estate and Improvements.

$100,000—AVAILABLE IMMEDIATELY. PREFER TO LOAN IN ONE SUM, BUT MIGHT DIVIDE. APPLY TO

LOAN DEPARTMENT, R. A. ROWAN & COMPANY, 200 TITLE INSURANCE BLDG. 10444. MAIN 7096.

WANTED—$750, S. S. HOOVER ST., 45x125 $1700 $2200, S. W. 8th st., lot rr. Vt., 50x130 $4500 $5000, 7, Wilshire lot nr. 3rd st., 60x145 $5000 $3000, 7, Wilshire bldg., Sunset blvd. corr. $7500 $4000, 7, income S. Vermont, 50x160 $8500 $5000, 7, Wilshire corner lot, 100x145...$11,500 $3000, 7, 10 rms., home nr. Pico, $2400; $12,500 $3000, 7, 3 cor. lots, W. Adams, 75x140 $15,000 $10,000, 12-rm. apt. house, 50x120 ....$18,500 $12,500, 7, 40-rm. flat bldg., 90x140 ....$26,000 1479—F. P. EVARTS, 606 Van Nuys Bldg. 14959.

WE LOAN OUR OWN MONEY ON REAL ESTATE. No commission. Interest 6½ and 7 per cent. Quick actions.

THE JOHN M. C. MARBLE COMPANY, GROUND FLOOR H. W. HELLMAN BLDG. CORNER FOURTH AND SPRING STS. A2767. Main 502.

MONEY TO LOAN UP TO $25,000, ON APPROVED real estate securities. Money on hand ready for escrow. Principals only.

JOSEPH LEVY, with H. H. COTTON, 426-430 Merchants' Nat'l Bank Bldg. Main 4100.

$10,000 AT 6 PER CENT. AND 7 PER CENT.

We have this amount available to loan on improved property. Will divide to suit.

C. E. CARPENTER, MGR. LOAN DEPT., GILES & LAACK 603-610 Haas Bldg. 60549 Seventh at Bdwy. Bdwy. 2526.

MONEY TO LOAN— FAY SECURITY CO., 208 Fay Bldg.

60497. This company loans its own money on im- proved city and country property in southern California. Owners and agents will receive prompt consideration.

QUICK LOANS, SAME DAY OF APPLICATION, $50 TO $1000. First or second mortgage. One to 12 months' time. City or country. No commissions, no title fees. Our own money. WATERMAN BANK CO., 904 Merchants National Bank Bldg. Other branches at same address.

$12,000 IN WHOLE OR PART TO LOAN AT 7 per cent., on adequate real estate security. Principals only. Successful conservative loans, and will deal quickly. No commissions. Address box 454, TIMES SPRING ST. BRANCH.

R. C. MITCHELL COMPANY.

WE LOAN MONEY ON REAL ESTATE.

Sixth Floor Trust and Savings Bldg. 60817. Sixth at Spring.

TO LOAN— HAVE $9000, PRIVATE FUND TO loan on improved city. Liberal appraisement. Low rate. 67451. 67451.

PRIVATE MONEY TO LOAN— Any amount you want, 6 and 7 per cent. I will buy your note or loans at 6 per cent. W. CRAIMER, 420 Security Bldg., 4th and Broadway.

RESIDENCES, APARTMENTS, IN SUMS OF $50 TO $2,000 AND UP. Cash, No Fees. Straight Building Loans a Specialty. Interest at 6 and 7 per cent. and up. CONSOLIDATED MORTGAGE CO., 426 Washington Bldg. Pico 2338.

MONEY TO LOAN— REDUCE YOUR INTEREST RATE. We can loan in any sums up to $30,000 at a very low rate of interest on good securities. JOSEPH H. SCHILLER, 628 Van Nuys Bldg. 60437.

MONEY TO LOAN—ON CITY OR SUBURBAN $2500 AT 7 per cent., will divide. Address 123 N. ARD- MORE. Phone Monday, 14289.

BUILDING LOANS FOR LOS ANGELES, SAN Pedro, Long Beach. ALLEN-KNIGHT COMPANY, 1123 Story Bldg. F1307.

TO LOAN — MONEY ON CITY AND COUNTRY real estate at regular interest rates. A2716. McCONNELL & IRVIN CO., 635 Security Bldg. Pico 227.

MONEY WAITING FOR SMALL LOANS, $25 UP, 1 to 12 months, without salaries or commis- sion. Immediate action. 419 SECURITY BLDG.

WILL LOAN $1500 AT VENICE, OCEAN PARK, Santa Monica, Redondo, San Pedro or L. A., at present value. RIDDELL, 512 Gen. Fr. Bldg. A5367.

LOAN, BUY 1ST MTG., CONTRACT, T. D. OR cheap property. 31837 or F22 E. a.m.

BUILDING MONEY, ANY AMOUNT, 7 PER CENT., 1 per cent. Broker-6 years in business.

SIX PER CENT. MONEY, CITY OR RANCHES. S. H. BARNETT & CO., 840 H. W. Hellman Bldg. Main 8479. Rhea Bernard.

PRIVATE PARTY WILL LOAN $5000 REPORT leaving city quick action wanted. Address G, box 207, TIMES OFFICE.

PRIVATE MONEY, 5½, 6 AND 7; CITY, COUNTRY or building loans. F. A. PATTEE & CO., 1217 Haas Bldg. F6480; Main 8510

MORTGAGES COMING DUE CAN BE REFINANCED without delay. $1500, $2000, $2700, $3000, $3500, $5000, $8000 on hand now for immediate investment in city improved or good farm property. SCHOENGOLD, 628 Story Bldg. 60487.

MONEY TO LOAN, $1000, 7 PER CENT., PRI- vate; city property. Eastern Trust Co., 1st floor.

MONEY TO LOAN, CITY AND COUNTRY, FAIR appraisements. 804 BRADBURY BLDG.

READY AND WAITING FOR YOU, ON CITY loans, 5 per cent; terms at 6 per cent. S. L. ALDERMAN, 207 Grant Bldg.

I HAVE MONEY TO LOAN FOR BUILDING PUR- poses. CONTRACTOR HEINEMAN, 831 San Fernando Bldg. F5344.

TO LOAN—$7000, INDIVIDUAL FUNDS IN SUMS of $2500 upward on city improved properties. Phone Monday, 14281, either phone.

I HAVE ABOUT $13,000 TO LOAN AT 7 PER cent., in amounts of $1500 up. No inflated values. J. F. LAMBERT, 2020 Orchard ave. 60003.

TO LOAN—$2000, $3000, $5000, $6000, $8000, $7000 to $40,000. 636 MER. NAT. BANK BLDG. 18368.

TO LOAN—ON CITY OR SUBURBAN $2500 AT 7 per cent., will divide. Address 123 N. ARD- MORE. Phone Monday, 14289.

BUILDING LOANS FOR LOS ANGELES, SAN Pedro, Long Beach. ALLEN-KNIGHT COMPANY, 1123 Story Bldg. F1307.

TO LOAN — MONEY ON CITY AND COUNTRY real estate at regular interest rates. A2716. McCONNELL & IRVIN CO., 635 Security Bldg. Pico 227.

MONEY WAITING FOR SMALL LOANS, $25 UP, 1 to 12 months, without salaries or commis- sion. Immediate action. 419 SECURITY BLDG.

WILL LOAN $1500 AT VENICE, OCEAN PARK, Santa Monica, Redondo, San Pedro or L. A., at present value. RIDDELL, 512 Gen. Fr. Bldg. A5367.

LOAN, BUY 1ST MTG., CONTRACT, T. D. OR cheap property. 31837 or F22 E. a.m.

BUILDING MONEY, ANY AMOUNT, 7 PER CENT., 1 per cent. Broker-6 years in business.

SIX PER CENT. MONEY, CITY OR RANCHES. S. H. BARNETT & CO., 840 H. W. Hellman Bldg. Main 8479. Rhea Bernard.

PRIVATE PARTY WILL LOAN $5000 REPORT leaving city quick action wanted. Address G, box 207, TIMES OFFICE.

PRIVATE MONEY, 5½, 6 AND 7; CITY, COUNTRY or building loans. F. A. PATTEE & CO., 1217 Haas Bldg. F6480; Main 8510

Diamonds and Jewelry.

DIAMONDS—JEWELRY—LIBERAL LOANS. DIAMONDS ARE SAFE LEFT WITH US. INTEREST 1 TO 2½ PER CENT. A MONTH. No Other Charges. Loans Confidential. 14 years in same building, private rooms. CAPITAL $250,000. We own real estate also. REFERENCES: Any bank, hotel or jewelry firm. DIAMONDS kept in Bank Safe Deposit Vault. LIBERTY LOAN COMPANY, 308-7 Stimson Bldg. Third and Spring. F8206.

MONEY TO LOAN— ON DIAMONDS AND JEWELRY. 1 to 2 per cent. Absolutely no other charges. Diamonds kept in your own sealed package in deposit vault; insured. Strictly confidential, autos in storage. Reliable, 20 years in business. Bank reference. Business strictly confidential. 4100 Third ave. TRILO & HART, 408 Investment Bldg. 6th and Broadway.

MONEY TO LOAN ON DIAMONDS—DIAMONDS, watches, jewelry, silverware or other valuable arti- cles. Pledges kept in bank safe deposit vaults. Courtesy, fair treatment, and confidence are our business principles. Private offices for your convenience. Interest 1 to 2 per cent. No other charges. Quick action. Liberal loans. References, MARKWELL & CO., 400 Citizens' National Bank Bldg., Fifth and Spring. Phone A5792.

PROVIDENT PLAN—

1 PER CENT. PER MONTH. DIAMONDS, JEWELRY, PERSONAL PROPERTY. PROVIDENT LOAN ASSOCIATION, A BENEVOLENT ASSOCIATION.

720 S. SPRING ST. Main 3471. 10261

DIAMOND LOANS, LOW INTEREST, REFR. FITCH-LAUGHLIN, 710 Grant Bldg., 4th-Bdwy.

DIAMOND, JEWELRY LOANS, LIBERAL LOANS. Confidential treatment. 462 PRIVATE BANKERS BLDG., 6th and Spring. W. L. WHEDON, Mgr.

MONEY WANTED—

Real Estate and Collaterals.

WANTED—$6500, 6½ PER CENT. ON HOLLY- wood corner; 140 ft. frontage. Address F, box 453, TIMES SPRING ST. BRANCH.

WANTED—FROM PRIVATE PARTY, $6500 ON good real estate and other security. Address Z, box 270, TIMES OFFICE.

WANTED—$3000 FOR 5 YEARS AT 6 PER cent. first-class real estate inside. Apply at 1316 W. FIRST ST.

WANTED—$2000, 5-ROOM HOUSE, LOT 50x 191, near Hollywood Blvd. 58644.

WANTED—OWNER HAS HIGH CLASS INCOME Westlake security for $6500 and $10,000. Prin- cipals phone, pay 7 per cent. 58720.

WANTED—$1200, MODERN BUNGALOW, DAK- wood size, near Normandie. TELEPHONE 62487.

WANTED—$20,000, 5, INCOME PROPERTY, 6TH st., San Pedro, worth $45,000. Principals best. SCHOENBORN, 628 Story Bldg. 63457.

WANTED—$1250, 6-ROOM MODERN BUNGALOW, Huntington Park. 628 STORY BLDG. 63457.

WANTED—MONEY TO FINANCE A NEW IN- vention. Call 619 E. 32ND.

MONEY WANTED—

Real Estate and Collaterals.

WANTED—$1000 at 7, 5 acres in apricots and olives, on bldg., 5 shares water stock. Value $2000. $2000 at 7, 6-room modern bungalow, 50x 135, Hobart blvd., owner's home, value $4500. $2500 at 7, 5 acres oranges and lemons, ab- solutely good, bungalow, 3 shares water, fine district. Value $6000. $3200 at 7, 8-rm., 2-sty. residence, garage. Hardwood floors, furnace, 50x150. West adams district. Value $8000. $3500 at 7, high-class residence on blvd., Glendale, 8 rooms, absolutely modern, fine ground; $42,000. Value $50000. $4000 at 7, 9-room modern residence on W. Adams st. Large lot, owner's home. Val. $9000. $6500 at 7, 40 acres, near Lankershim, good land, aqueduct water, under cultivation. Val. $14,000. $1500 at 7, income apartments, 32 rooms, modern, large lot, very close-in, fine income, value $18,000. $8000 at 7, 715 acres, fine grain and fruit land, near Fresno, fenced and cross-fenced, non- final improvements, several live springs, val. $30,- 000.

$12,500, C. 50 acres, Lankershim; 25 acres bearing peaches, apricots and prunes, balance in- truck garden, aqueduct water, value $52,000.

WANTED—$1000 AT 6 PER CENT., on bankable CAL.

WANTED—$2000 7 PER CENT., CORNER, 50x 135, 7-room modern house, garage, northwest. $2000, 7, lot 80x135, double frontage, 5-room house, 2-car barn, Vermont ave., value $5000. $3500, 3 years, 7 per cent., 5 acres choice land on S. Main near Manchester ave., just out- side city limits. Owner must $12,000 for group. 3 years ago, $4000, 3 years, 7 per cent., 7 fine lots and 7-room 2-story house on Vernon ave., between Vermont and Western ave., paving paid. Value $10,000.

LOCKHART & SON, 731 H. W. Hellman Bldg. A2776. Main 5078.

WANTED—$2000 FOR 1 YEAR, WILL PAY 10 or 12 per cent. Security $6000 office equipment. Besides additional assets of over $5000 more. Doing now $8000 per month business. Principals only, no agents. Address C, box 440, TIMES SPRING ST. BRANCH.

MONEY WANTED—

Real Estate and Collaterals.

WANTED—MONEY.

$800 to $1000, second mortgage on lot near 7th and Alvarado, subject to a first mortgage of $3000. Property valued at $6000. Refers bon- owner should pay 1 per cent. a month. Apply MR. NICHOLS.

With W. W. MINES & CO., 60478. 631 S. Spring st. Main 2870.

WANTED—ON "SOME LOAN." $8000, 7 per cent. ($18 per acre) on 715 acres; grain 500 acres, 5 acres fruit, grazing land, 200 acres unfillable, near Fresno; on railroad and blvd. Fenced, cross-fenced, hog- tight fence building water. F. A. PATTEE & CO., 1217 Haas Bldg. Main 8510. F6480.

WANTED—$8500 for 3 years at 7 per cent. on beautiful new $12,000 home; 8 rooms, sleeping porch. Fremont Place, Wilshire district. Value $25,- 000. Insurance $15,000. This is very choice.

R. C. MITCHELL COMPANY, Sixth Floor Trust and Savings Bldg. 60817. Sixth at Spring. 60817

WANTED—$7000, 3 YEARS, 7 PER CENT., ON one of the very best and most highly im- proved Hollywood business corners in E. Monte, Bald- win Park, Puente district. Address C, box 841, TIMES SPRING ST. BRANCH.

WANTED—$3000, 7 PER CENT., FIRST MORT- gage loan, to build two houses in harbor dis- trict; will divide profits with principals; con- servative; money 10 per cent. profit per year. Parties desiring loan absolutely respon- sible. Houses practically sold. Address B, box 440, TIMES SPRING ST. BRANCH.

WANTED—WE HAVE A FEW ATTRACTIVE 7 per cent. loans secured by first mortage on 5 and 6-room modern bungalows, close in, and some for $1100. These properties are well lo- cated and we consider these 50 per cent. loans. See owner at BUILDING INVESTMENT COM- PANY CO., 1015 Marsh-Strong Bldg. 15236— Pico 2236.

WANTED—$3000, 7 PER CENT., FIRST MORT- gage loan, to build two houses in harbor dis- trict; will divide profits with principals; con- servative; money 10 per cent. profit per year. Parties desiring loan absolutely respon- sible. Houses practically sold. Address B, box 440, TIMES SPRING ST. BRANCH.

WANTED—WE HAVE A FEW ATTRACTIVE 7 per cent. loans secured by first mortage on 5 and 6-room modern bungalows, close in, and some for $1100. These properties are well lo- cated and we consider these 50 per cent. loans. See owner at BUILDING INVESTMENT COM- PANY CO., 1015 Marsh-Strong Bldg. 15236— Pico 2236.

WANTED—MONEY. BROKERS, ATTENTION! Want loan of $2250, 5 years at 8 per cent., on property at 1864 N. Marengo ave., Pasadena, $6200; worth over $8000. Call on Lindley street till subdivide into 8 lots. Five-room house on one lot, rented, $12. Will pay $150 commission. Owner must have money and report by 10 A.M. ALBRIGHT, 601 Merchants' Nat. Bank Bldg.

WANTED—$1250; 3 YEARS, 7 PER CENT., 1ST MORTGAGE ON HIGH CLASS APRICOT GROVE; THIRTY-FIVE ACRES OLD; ALL UTILITIES; GOOD SUPPLY OF WATER AND EXCELLENT LOCATION. CALL AND GET MY PROPOSITION AT ONCE. THIS IS A VERY CONSERVATIVE LOAN. MR. BOWELL, WITH ROBERT MARSH & CO., 200 MARSH-STRONG BLDG.

WANTED—$7500, 3 YEARS, AT 7 PER CENT., ON PROPERTY, LOCATED ON FIGUEROA, BETWEEN 22ND AND WASHINGTON. CONSER- VATIVE VALUE, $18,000.

$6500 — PROMINENT IMPROVED CORNER, 100X140 FT., HOLLYWOOD BLVD. LOAN DEPARTMENT,

R. A. ROWAN & CO., 200 TITLE INSURANCE BLDG. 10444. MAIN 7096.

WANTED—PRINCIPALS OR AGENTS. Have clients, following loans: $1000, vacant corner, unrestricted, value $2500. $3500, 5 acres oranges and lemons, ab- solutely good, bungalow, 3 shares water, fine district. Value $6000. $3200 at 7, 8-rm., 2-sty. residence, garage. Hardwood floors, furnace, 50x150. West adams district. Value $8000. $3500 at 7, high-class residence on blvd., Glendale, 8 rooms, absolutely modern, fine ground; $42,000. Value $50000. $4000 at 7, 9-room modern residence on W. Adams st. Large lot, owner's home. Val. $9000. $6500 at 7, 40 acres, near Lankershim, good land, aqueduct water, under cultivation. Val. $14,000. $1500 at 7, income apartments, 32 rooms, modern, large lot, very close-in, fine income, value $18,000. $8000 at 7, 715 acres, fine grain and fruit land, near Fresno, fenced and cross-fenced, non- final improvements, several live springs, val. $30,- 000.

$12,500, C. 50 acres, Lankershim; 25 acres bearing peaches, apricots and prunes, balance in truck garden, aqueduct water, value $52,000.

WANTED—$1000 AT 6 PER CENT., on bankable CAL.

WANTED—$2000 7 PER CENT., CORNER, 50x 135, 7-room modern house, garage, northwest. $2000, 7, lot 80x135, double frontage, 5-room house, 2-car barn, Vermont ave., value $5000. $3500, 3 years, 7 per cent., 5 acres choice land on S. Main near Manchester ave., just out- side city limits. Owner must $12,000 for group. 3 years ago, $4000, 3 years, 7 per cent., 7 fine lots and 7-room 2-story house on Vernon ave., between Vermont and Western ave., paving paid. Value $10,000.

LOCKHART & SON, 731 H. W. Hellman Bldg. A2776. Main 5078.

WANTED—$3000 FOR 1 YEAR, WILL PAY 10 or 12 per cent. Security $6000 office equipment. Besides additional assets of over $5000 more. Doing now $8000 per month business. Principals only, no agents. Address C, box 440, TIMES SPRING ST. BRANCH.

MONEY WANTED—

Real Estate and Collaterals.

WANTED—MONEY.

$800 to $1000, second mortgage on lot near 7th and Alvarado, subject to a first mortgage of $3000. Property valued at $6000. Refers bon- owner should pay 1 per cent. a month. Apply MR. NICHOLS.

With W. W. MINES & CO., 60478. 631 S. Spring st. Main 2870.

WANTED—ON "SOME LOAN." $8000, 7 per cent. ($18 per acre) on 715 acres; grain 500 acres, 5 acres fruit, grazing land, 200 acres unfillable, near Fresno; on railroad and blvd. Fenced, cross-fenced, hog- tight fence building water. F. A. PATTEE & CO., 1217 Haas Bldg. Main 8510. F6480.

WANTED—$8500 for 3 years at 7 per cent. on beautiful new $12,000 home; 8 rooms, sleeping porch. Fremont Place, Wilshire district. Value $25,- 000. Insurance $15,000. This is very choice.

R. C. MITCHELL COMPANY, Sixth Floor Trust and Savings Bldg. 60817. Sixth at Spring. 60817

WANTED—$7000, 3 YEARS, 7 PER CENT., ON one of the very best and most highly im- proved Hollywood business corners in E. Monte, Bald- win Park, Puente district. Address C, box 841, TIMES SPRING ST. BRANCH.

WANTED—$3000, 7 PER CENT., FIRST MORT- gage loan, to build two houses in harbor dis- trict; will divide profits with principals; con- servative; money 10 per cent. profit per year. Parties desiring loan absolutely respon- sible. Houses practically sold. Address B, box 440, TIMES SPRING ST. BRANCH.

WANTED—WE HAVE A FEW ATTRACTIVE 7 per cent. loans secured by first mortage on 5 and 6-room modern bungalows, close in, and some for $1100. These properties are well lo- cated and we consider these 50 per cent. loans. See owner at BUILDING INVESTMENT COM- PANY CO., 1015 Marsh-Strong Bldg. 15236— Pico 2236.

WANTED—MONEY. BROKERS, ATTENTION! Want loan of $2250, 5 years at 8 per cent., on property at 1864 N. Marengo ave., Pasadena, $6200; worth over $8000. Call on Lindley street till subdivide into 8 lots. Five-room house on one lot, rented, $12. Will pay $150 commission. Owner must have money and report by 10 A.M. ALBRIGHT, 601 Merchants' Nat. Bank Bldg.

WANTED—$1250; 3 YEARS, 7 PER CENT., 1ST MORTGAGE ON HIGH CLASS APRICOT GROVE; THIRTY-FIVE ACRES OLD; ALL UTILITIES; GOOD SUPPLY OF WATER AND EXCELLENT LOCATION. CALL AND GET MY PROPOSITION AT ONCE. THIS IS A VERY CONSERVATIVE LOAN. MR. BOWELL, WITH ROBERT MARSH & CO., 200 MARSH-STRONG BLDG.

WANTED—$7500, 3 YEARS, AT 7 PER CENT., ON PROPERTY, LOCATED ON FIGUEROA, BETWEEN 22ND AND WASHINGTON. CONSER- VATIVE VALUE, $18,000.

$6500 — PROMINENT IMPROVED CORNER, 100X140 FT., HOLLYWOOD BLVD. LOAN DEPARTMENT,

R. A. ROWAN & CO., 200 TITLE INSURANCE BLDG. 10444. MAIN 7096.

WANTED—PRINCIPALS OR AGENTS. Have clients, following loans: $1000, vacant corner, unrestricted, value $2500. $3500, 5 acres oranges and lemons, ab- solutely good, bungalow, 3 shares water, fine district. Value $6000. $3200 at 7, 8-rm., 2-sty. residence, garage. Hardwood floors, furnace, 50x150. West adams district. Value $8000. $3500 at 7, high-class residence on blvd., Glendale, 8 rooms, absolutely modern, fine ground; $42,000. Value $50000. $4000 at 7, 9-room modern residence on W. Adams st. Large lot, owner's home. Val. $9000. $6500 at 7, 40 acres, near Lankershim, good land, aqueduct water, under cultivation. Val. $14,000. $1500 at 7, income apartments, 32 rooms, modern, large lot, very close-in, fine income, value $18,000. $8000 at 7, 715 acres, fine grain and fruit land, near Fresno, fenced and cross-fenced, non- final improvements, several live springs, val. $30,- 000.

$12,500, C. 50 acres, Lankershim; 25 acres bearing peaches, apricots and prunes, balance in truck garden, aqueduct water, value $52,000.

WANTED—$1000 AT 6 PER CENT., on bankable CAL.

WANTED—$2000 7 PER CENT., CORNER, 50x 135, 7-room modern house, garage, northwest. $2000, 7, lot 80x135, double frontage, 5-room house, 2-car barn, Vermont ave., value $5000. $3500, 3 years, 7 per cent., 5 acres choice land on S. Main near Manchester ave., just out- side city limits. Owner must $12,000 for group. 3 years ago, $4000, 3 years, 7 per cent., 7 fine lots and 7-room 2-story house on Vernon ave., between Vermont and Western ave., paving paid. Value $10,000.

LOCKHART & SON, 731 H. W. Hellman Bldg. A2776. Main 5078.

WANTED—$3000 FOR 1 YEAR, WILL PAY 10 or 12 per cent. Security $6000 office equipment. Besides additional assets of over $5000 more. Doing now $8000 per month business. Principals only, no agents. Address C, box 440, TIMES SPRING ST. BRANCH.

MONEY WANTED—

Real Estate and Collaterals.

WANTED—$500, 3 YEARS, 8 PER CENT., quarterly, on 160-acre ch. boulevard; some im- provements. Value $3200

$6000, 3 years, 8 per cent., on 120 acres, 80 acres set to eucalyptus. Will split off 40 acres. $2500—3 years, 7 per cent., on fine large bungalow, Glendale. Lot 80x200. All put into loans.

Main 3694 FRED G. SMITH, 1121 Investment Bldg.

WANTED—APPROVED LOANS $1100—7, Norm. st., Adams, 50x150, val. $2400. $2000—7, modern residence, Venice, value $5000. $3000—6, Hollywood, improved, value .....$9000. $3000—6, Hobart st., Wilshire, value .....$14,000. S. R. BARNETT & CO., 831 H. W. Hellman Bldg. 14577. Pico 1222.

WANTED—$6000 ON SECOND MORTGAGE FOR 3 year; first mortgage held by bank and has years to run; property improved and leased for 10 years to automobile truck manufacturing concern. This loan is as safe as any first mort- gage and netted 8 per cent. Will pay good rate of interest. 749 MAPLE AVE.

WANTED—$1500, 7 PER CENT. On 30 acres in HOLLENGSWORTH & CO.'s 4-6 miles south of El Centro, on main road to Calexico, including sixteen shares water stock; all fenced and cross fenced; land cost $200 per acre. A good loan. 1616 Sid- gate. A. McCALL, 220 Citizens National Bank Bldg. Main 1098. 14473.

WANTED—MONEY ON FIRST MORTGAGE OR FOR GOOD INVESTMENTS. CAN PLACE TO- DAY, $2250, $4000, $1200, $32,500. GIBSON HOWARD, 1015 HOLLINGSWORTH & CO., 6TH FLOOR, HOLLINGSWORTH BLDG., 6TH AND HILL STS. MAIN 6760

WANTED—$4500, INTEREST 7, OWNER'S THOR- oughly modern 9-room home, Hollywood wal- Lot 100x160, entirely in lawn and shrubbery. House in perfect and sanitary condition. Will be Shown by appointment only. HIGBIE, 711 Hol- lingsworth Bldg. 62581, either phone.

WANTED—$1400 FOR 6 MONTHS. WILL PAY trust deed on beautiful corner income property, southwest. First mortgage $5000. Income will show

Realty Liners.

ROOMING-HOUSES—

For Sale, Exchange, Lease, Wanted.

For Sale

[illegible] BOXES, ALL RENTED, CLOSE-[illegible] out before Wednesday. Call 814 [illegible]

PLACER MINES.

POTASH MINES — (Dying our Shasta Powder)

COAL MINES—(Large diameter.)

QUARRY WORK—(5-in. dia., and 6-in. dia. [illegible] cores, showing fractures.)

WATER WELL WORK—(Rotary or cores or [illegible]

We make a specialty of a 6-foot-3-in. machine [illegible] all of these varying conditions. Have machine [illegible] for heavy or for light, shortage of [illegible] GRELLE WELL MACHINERY CO. 151 N. Los Angeles st.

Broadway 6172. Los Angeles, Cal.

APARTMENT HOUSES—

For Sale, Exchange, Lease, Wanted.

For Sale.

FOR SALE—THINK ABOUT THE LOCATION. Close to Sixth and Flower sts.

Fine 60-room apartment-house, well furnished, private halls; rent $200 month, lease. Price $2000. KEYSTONE CO., 610 Grand ave.

For Exchange.

FOR EXCHANGE—

One 46-room, one 35-room and one 65-room apartment-house. ALL LOCATED IN CLOSE-IN WEST SIDE LOCATION.

WILL TRADE FOR BUNGALOW.)

See RALPH ROLETTE, Mgr. Lease & Hotel Dept. WEATHERHOLT REALTY CO., 3rd floor, 745 S. Broadway. Phone 15902.

FOR EXCHANGE—HIGH GRADE APARTMENT HOUSE IN WILSHIRE DISTRICT, BEAUTIFULLY LOCATED; INCOME OVER $300 PER MONTH; PRICE $25,000, MORTGAGE $7,000, THREE YEARS TO RUN, OWNER WANTS SMALL RESIDENCE FOR EQUITY. THIS IS WORTHY OF YOUR IMMEDIATE INVESTIGATION. MR. HAMMOND, ROBERT MARSH & CO., 260 MARSH-STRONG BLDG. 10175. PICO 2412

FOR EXCHANGE—SPLENDID MODERN 40-ROOM apartment-house, completely furnished, earns $350 per month; rents $28,000; mortgage $16,000. Owner will trade the $18,000 equity for ranch or orange grove, and give good deal; owns cash.

UMBSTEAD & ROBINSON,
Owners. 7 Johnson Bldg.

FOR EXCHANGE—30-ROOM APARTMENT OF 3 rooms each, furnished. Income about $450 per month. Lot 50x150. Mortgage $4000 at 8 per cent. Will take 6 or 7-room house in good neighborhood for equity. Must sell as soon as I am threatened with foreclosure. Will give some cash. 1065 E. First st. 41890.

FOR EXCHANGE—62 APT. HOUSES ON THE west side. Will sell and can trade for any location you want. See us.

FRANK PURCELL BROKERAGE CO., 201 Currier Bldg. Tel. A4540.

FOR EXCHANGE—TWO 3-STORY BRICK APARTment-houses, fully furnished, close in; income about $11,000; subject to 6 per cent bank mortgage; want clear land any place for $80,000 equity. Address B, box 479, TIMES SPRING ST. BRANCH.

FOR EXCHANGE—34-ROOM MODERN APARTment-house; Westlake corner, rent $350. Tenants pay light, gas and laundry; 100 per cent rented. Want equity in bungalow, exclusive agents. RYAN & STANLEY, 410-411 Grant Bldg.

FOR EXCHANGE—1060 CASH AND 5 MODERN completely furnished bungalow, take $2700; mortgage $800; want apartment or hotel. AMBROSE L. HAMELL COMPANY, 629 Story Bldg. 62696.

FOR EXCHANGE—MODERN SIX-ROOM BUNGalow, corner, clear. Want furniture modern and house. RYAN & STANLEY, 410-411 Grant Bldg.

FOR EXCHANGE—FURNITURE AND LEASE OF apartment house or flat, for clear lot or dale, some cash; will assume. 502 ECHO PARK.

FOR EXCHANGE — 4-4 ROOM APARTMENTS choice location, always rented; want citrus land, improved. Orange county preferred. 5668 Virginia ave.

FOR EXCHANGE—APARTMENT-HOUSE AT REdondo, want city. See PURCELL, 201 Currier Bldg.

FOR EXCHANGE—$45,000 BRICK APARTMENTS. Income $10,000. Want ground. J. E. KNAPP. FRANCIS M. TAYLOR, 504 Delta Bldg. 14693.

For Lease.

FOR LEASE—NEW APARTMENT HOUSE OF FIFTY (50) ROOMS, BEING ERECTED IN THE CITY OF PETERSBURG, VIRGINIA, IN CLOSE-IN CORNER; STRICTLY MODERN IN EVERY WAY; TO BE COMPLETED WITHIN SIXTY DAYS; LONG LEASE AND RENT ONLY $1200 PER MONTH. THIS IS CERTAINLY A GOOD OPPORTUNITY, AND WILL BE SNAPPED UP QUICKLY. PLANS AT OUR OFFICE. MR. DINSMAN WITH HOWARD-CONWAY CO., 209 MARSH-STRONG BLDG. 10175, MAIN 5045.

FOR LEASE — STRICTLY MODERN 18-ROOM apartment-house, hardwood floors, plate glass windows, 12 beds, 6 fireplaces, large kitchen, large verandas, ample cupboards, closets; absolutely clean; $5 room. 1327 W. 11TH. OWNER.

FOR LEASE—FURNISHED WEST SIDE BEAUTY, 40 rooms, all nicely furnished, modern apartments, rent $4 room; now clearing $140 month, including landlady's apartment. Great snap. Price $4500. The owner is exchange it for city or country property.

FOR LEASE—COMPLETELY FURNISHED 50-room apartment-house, steam heat, all private baths, elevator; rooms, 20 apartments, all face south, nice lobby, front porch and grounds; only 1500 month. Located 923 and Albany. Inquire room 407 GRANT BLDG. Phone 733.

FOR EXCHANGE — WANT APARTMENT TO LEASE and furniture, have nice home here at $12,000; mortgage $4000; or 10 acres, partly in [illegible]; Glendale; close in. Address C, box 508, TIMES SPRING ST. BRANCH.

WANTED — ROOMING HOUSE, HAVE 2 LOTS, [illegible] on Sixth, eighteenth and one on Main, W. Adams way, price $12,000; int. $400; might assume. SCHLITT, 335 S. Main st.

TO LEASE—40-ROOM MODERN APARTMENT-house, newly painted and decorated, rent only $100 month. Walking distance west. Exclusive agents, RYAN & STANLEY, 410-411 Grant Bldg.

TO LET—UNFURNISHED CLOSE-IN 50-ROOM Apartment-house, all private baths. Rent under 6 per cent. Address B, box 859, TIMES SPRING ST. BRANCH.

FOR LEASE—APARTMENT-HOUSE, ABOUT 90 rooms, close west side; only $4500 per year. See BARKER, 506 Trust and Savings Bldg.

TO LEASE—70-ROOM MODERN APARTMENT-house, furnished, to good tenant; no furniture to buy. RYDER CO., 607 Grant Bldg. Main 8888.

FOR LEASE—HARTFORD, 1241 W. 7TH ST. 26 rooms, unfurnished, close to business section. 1085 S. HOPE. Flat six rooms.

Wanted.

WANTED—TO PURCHASE AN UP-TO-THE-MINUTE apartment building with furnishings, 100 to 150 rooms; will give $6000 in trade. Call early ranch, other local property, and assume. Owners or exclusive agents only reply. Address G, box 145, TIMES OFFICE.

WANTED—HOTEL OR APARTMENTS. WE have several good bungalows, clears lots and first mortgages, on account of leaving CALIFORNIA HOTEL BROKERAGE CO., 708 Union Oil Bldg. 60343.

WANTED—HOTELS OR APARTMENTS FOR $12,000 Riverside acreage; $18,000 Palm Springs; $10,000 orange grove; $6000 Oklahoma farm; $9500 flats; $3200 bungalow.

D. H. LINCOLN CO., 728 Story Bldg. 64105.

WANTED—EXPERIENCED PEOPLE WANT TO [illegible] hotel, about 35 or 40 rooms, in good location in town, or furnished restaurant or rooming-house. Apply ROSE, 4212 S. Grand ave.

WANTED—TO PURCHASE LEASE AND FURNITURE of apartment-house, or small hotel. Must be a snap and close-in. Address G, box 210, TIMES OFFICE.

WANTED—APARTMENT-HOUSE. WANTED—Apartment-house that will cost $100 per month; will invest $1500 to $2000. Phone before 10 a.m., 51291.

WANTED—LEASE AND FURNITURE OF APARTment-house or flat, for clear lot or dale. Address G, box 298, TIMES SPRING ST. BRANCH.

WANTED—TO BUY FROM OWNER, FURNITURE of 30-room apartment-house; will pay cash. Address G, box 33, TIMES OFFICE.

WANTED—WILL BUY APT.-HOUSE, 16 ROOMS and up, 5 or 6 blocks from Bdwy. Address G, box 204, TIMES OFFICE.

WANTED — APARTMENT, OR ROOMING-HOUSE for equity new bungalow; assume or pay some cash. Phone MAIN 4068. Room 17.

WANTED—FOR CASH, APARTMENT, 100 ROOMS or more. ALL CASH. CALIFORNIA HOTEL

FURNISHED FLATS—

For Sale, Exchange, Wanted.

FOR SALE—NICE FURNISHED FLAT, NEAR THE Y.M.C.A., clean and homelike, big bargain. 745 S. FLOWER. Broadway 1987.

FOR SALE—LEASE, GOOD INVESTMENT, THREE years, $165 takes it. Applied to last 6 months. Rent 795 CLANTON ST.

BUSINESS INVESTMENTS—

All Kinds.

DO YOU WISH TO MAKE FROM $250,000 TO $500,000 inside the next ten years? I have the method. It is not a theory. It has been tried out for past 4 years and demonstrated its worth. Your investigation is solicited on my claims. It is really an opportunity of a lifetime. A strictly legitimate business. You will need from $30,000 to $100,000 and more, according to its scope, to start successfully. It costs nothing to investigate this. It means something. Address G, box 240, TIMES OFFICE.

WANTED—MAN OR WOMAN WITH $1000 TO join me in manufacturing business that made many millions in East. I have inestimable amount of raw material, best quality, and know the business. Your interest will make you very large business yearly. Can construct entire output at very large profit. Address C, box 484, TIMES SPRING ST. BRANCH.

WANTED—FINANCIAL AID TO DEVELOP 150 acres to alfalfa. Will give first mortgage as security. Have 50 acres under cultivation with good pumping plant and water lines. This proposition offers the best security. Money to be advanced only as work progresses. Address BOX 62, Corona, Calif.

WANTED—PARTY TO JOIN ME IN BUSINESS where $1500 to $2500 invested will provide means that should clear from $6000 to $9000 yearly. Solid legitimate business with big future. Address C, box 404, TIMES SPRING ST. BRANCH.

HAVE SECURED VALUABLE FISHING RIGHTS; acknowledged by all experts to be very choice, we are starting in to can and otherwise market our products, have opening for large number of ability with $15,000. Address B, box 318, TIMES SPRING ST. BRANCH.

FOR SALE—WHOLE OR HALF INTEREST IN established manufacturing business, including patent article. Fully protected by owner. For particulars call evenings, 1018 S. GRAND AVE. No agents.

WANTED — $5000 TO $10,000, RETURNABLE within 12 months, monthly, with 400 per cent interest; will stand the strictest investigation. If you mean business, address for interview, E. V. POWELL, 1071 W. 62nd st.

WANTED—IF YOU ARE LOOKING FOR BUSIness openings and the earning power of business interests you, we have opening for investment with services. Address C, box 427, TIMES SPRING ST. BRANCH.

WANTED—PROMOTER, OFFICE MAN, HAVE exceptionally attractive food enterprise, government indorsement, with efficient manager, have winner either way. Address C, box 510, TIMES SPRING ST. BRANCH.

COUNTRY BANK IN ARIZONA ONLY BANK; DE-posits 1st to one. Money-maker. Guaranteed. No real estate. $22,000 will handle. BANKER, 210 Story Bldg.

BUSINESS INVESTMENTS—

All Kinds.

WANTED—RELIABLE, CAPABLE MAN FOR SECretary large profitable wholesale-retail industry, $2000 required. Address C, box 505, TIMES SPRING ST. BRANCH.

WANTED—HAVE YOU $3000, WHICH WE WILL guarantee double every three months in packing plant, would like talk things over. Address B, box 823, TIMES SPRING ST. BRANCH.

PARTY WITH $2000 CASH CAN MAKE $500 IN ninety days, secured, with or without services. Address G, box 33, TIMES OFFICE.

BUSINESS CHANCES—

Of Many Kinds.

HAVE YOU GOT $250? I HAVE A STORAGE battery business with full equipment to sell you for this amount. Way not make your dollars nimble and bring you in a good living by going to work on the ground, all prepared for you? Live advertising out among several thousand people. Sure to bring results, largest concerns in town among customers, special process goes with the business that is worth ten times the amount asked. I am sick and lose. You gain, must be sold immediately. Address 72, box 588, TIMES SPRING ST. BRANCH, or phone 18629, week days.

I WANT 15 CHRISTIAN MEN OR WOMEN WHO will invest from $500 to $1000 in a permanent and much-needed proposition which will do a world of good in a great cause. A home this proposition is not an 16 alien's dream, but can be turned with interest. Conference by appointment. Address B, box 445, TIMES SPRING ST. BRANCH.

GOING TO THE OCEAN PARK FOR Vulcanizing Plant.
Battery and Electric Plant.
Radiator Repair Shop.
But must be strictly first-class in ability and equipment. For particulars inquire 165 PIER AVE., Ocean Park. Phone 1489.

$650 AND INVOKE STOCK, BUYS BEST equipped butter, egg, cheese business in largest downtown grocery. Sales average $2500. BUSINESS INVESTMENT CO., 216½ S. Spring.

$1000 BUYS GREAT BARGAIN, DELICATESSEN and sandwich, lunch room, best location. Rent $15. Fine fixtures. Relatives sick. Forced to leave. BUSINESS INVESTMENT CO., 216½ S. Spring.

CONFECTIONERY AND FOUNTAIN, COMPLETELY equipped. Best location. Doing the business. Cheap rent. A genuine bargain. Good reason for selling. BUSINESS INVESTMENT CO., 216½ S. Spring.

GROCERY, ESTABLISHED TEN YEARS, SET OF scales and butcher fixtures; invoice $2500; will sell stock 95c on dollar; fixtures $600; no trades; all cash business, no competition. 3821 Main.

ATTORNEY EXPERIENCED BUILDING UP PRACtice will take few good cases free of charge with view to permanent employment and opportunity. Address C, box 451, TIMES SPRING ST. BRANCH.

FOR SALE—BOWLING ALLEY AND BILLIARD room, 12 alleys, 10 billiard tables, catering entire second and third floors, very cheap rent, long lease. BRUNSWICK-BALKE-COLLENDER CO. See Mr. Bartlett, 845 S. Los Angeles st.

$375—SOFT DRINK STAND, HALF OF SHOP, big district, doing good business. Fine for lady. Bargain. 316½ S. Spring. BUSINESS INVESTMENT CO.

FOR SALE—SACRIFICE CONFECTIONERY store for about one-third of real value for quick sale, fine fixtures, good business, good reason for selling. Address G, box 22, TIMES OFFICE.

GROCERY AUCTION, TUESDAY, 10 A.M. 5456 Hollywood Blvd., near Western.
Fixtures to be sold, 2 p.m. Tuesday.
No reserve. Terms cash. Lock No. 4538.

MUST BE SOLD AT ONCE ON ACCOUNT OF sickness, grocery, ice cream, soft drinks and candies, with fixtures, counters, soda fountain and bath, in rear; rent $75 month, clear. End of Eagle Rock City car line.

FOR LEASE OR SALE—LOCATION FOR GENeral merchandise store, at Brown, California, 72 miles north Mojave. Present owner enlisted and will sell cheap. Business now doing; fine living rooms and warehouses. Fine opportunity for man and wife with small capital. Phone 75067.

$400 BUYS INTEREST IN GOOD PAYING STOCK business in good suburban town. RECEIPTS $1500 MONTH, RENT ONLY $50. 5 years lease. INCREASED LAST 10 YEARS. SAME OWNER. SEE MERCH. SALES & EXCH. CO., 511 Delta Bldg., 426 S. Spring.

GENERAL MERCHANDISE, $9000, EXCELLENT business, groceries, notions, rent $50; will sell $25,000, for exchange. A-1 confectionery, $2500, for exchange. Clearing splendid profits. EAKIN, 1015 Union Oil Bldg.

CONFECTIONERY, SOME NOBBY PLACE, BEST beach resort on coast, elegantly equipped. Big business. Owner drafted, part cash, part trade. $1850. BUSINESS INVESTMENT CO., 316½ S. Spring.

WANTED—PARTNER IN AUTO TOP, BODY building shop; will need $5000 to $10,000 between $5000 and $6000; experience not necessary. Address C, box 599, TIMES SPRING ST. BRANCH.

LUNCH ROOM IN FINEST MARKET, DAIRY [illegible] $30 to $50; snap for $500; sickness cause of selling. Must be seen to be appreciated. 317 EIGHTH AND GRAND.

WANTED—GENTLEMAN TO JOIN SUCCESSFUL manufacturing concern; no experience; must have business ability and standing. $10,000 and good references required. Address B, box 319, TIMES SPRING ST. BRANCH.

$1500 BUYS $2000 MONTH INCOME, EQUIPPED; realty business, $500, including furnished housekeeping room, garage. Address G, box 20, BARKER, 506 Trust and Savings Bldg.

FOR EXCHANGE — $1320 MDSE. BOXED TO ship, cost double now want auto, grain separator, gasoline engine, or what have you? Owner here for few days. Give phone No. in reply. Address F, box 177, TIMES OFFICE.

FOR SALE—DRY GOODS AND FURNISHING BUSIness, best location in city, long lease, low rent. See IRVING TURNER, 253 S. Los Angeles st.

WANT TO GOVERNMENT CALL, WILL SELL light profitable manufacturing business. California's greatest souvenir, copyrighted. $3000. P.O. BOX 1850.

$100 BUYS CIGAR STAND, OPPOSITE HALL OF Records; suitable for lady; good business location; owner sick. Apply CIGAR STAND, BROADWAY HOTEL, 205 N. Broadway.

FOR SALE—OLD ESTABLISHED KODAK FINishing business, best location in the city; owner has other business and will sell to right party. Address V, box 367, TIMES SPRING ST. BRANCH.

FOR SALE—HAIR STORE AND PARLOR COMbined with living-room, bath and kitchen; new and modern, established 2½ years, in good location; $3500 cash. Address G, box 22, TIMES OFFICE.

FOR SALE—GARAGE DOING GOOD BUSINESS have a full line of accessories and well equipped shop; sell at invoice. Address H, box 79, TIMES OFFICE.

WANTED—RESTAURANT OUTFIT FOR CLEAR lot; also someone to open restaurant in San Fernando; cheap rent, 42006.

WILL FINANCE PATENT OR MERCHANTABLE article, write full particulars or no attention. Address H, box 120, TIMES OFFICE.

FOR SALE—GARAGE, 10 MILES FROM L. A., rents $3000 year cheap rent; town 10,000. Phone 101, MR. BRADSHAW, Alhambra.

TO LET—OR FOR SALE—GARAGE AND FULLY equipped repair shop. Good location. No competition. Storage pays expenses. 453 NORTH BROADWAY.

$50 BUYS FRUIT STAND ON W. 9TH ST. GOOD business established. Owner has other business. 4004.

CASH GROCERY AND MEAT MARKET DOING $8000 monthly. If interested address Z, box 995, TIMES OFFICE.

$40 SMALL AUTOMOBILE SERVICE STATION, well equipped, one of best locations in city. Address C, box 498, TIMES SPRING ST. BRANCH.

MAN WITH SMALL CAPITAL CHARGE GOOD PAYing business outside city. 104 STIMSON BUILDING.

FOR SALE—PARTY DRAFTED WILL SACRIFICE patent for East Indies Lock Nut for $250 cash or trade for real estate. Address G, box 15, TIMES OFFICE.

FOR SALE—IF YOU HAVE CASH, $3500, AND want a real business that averages $125 per day cash, address 1027 HELIOTROPE DRIVE, Los Angeles, and tell what kind to meet you.

FOR SALE — ON ACCOUNT OF ILL HEALTH will lease or sell my paying, well equipped lunch room, in choice party, will give option for 90 days. Investigate this. 115 W. 7TH.

SHOE STORE AND REPAIR PARLOR IN HOLLYwood for sale at a bargain. Owner must attend to other business. Will invest in first instance 1028 VINE ST., or phone 577708.

FOR LET—ONE OF THE BEST, FULLY EQUIPPED barber shops in Ocean Park. Low rent and long lease if desired. Apply to O. M. JONES, 137 Marine st., Ocean Park.

PRINTING PRESS FOR SALE (2 PRESSES) ALL in good condition. Terms. F. K. PARKER, 2516 Main st., Ocean Park.

FOR SALE—HARDWARE, GOOD LOCATION, DOing good business, will sacrifice for cash. Might consider some exchange. BOX 126, Ocean Park.

FOR SALE—SODA FOUNTAIN, CONFECTIONERY, cigars, fine fixtures, $450 for cash. Address C, box 592, TIMES SPRING ST. BRANCH.

WANTED—STEADY HAULING FOR NEW 2½-ton truck. 1057 W. 37TH. 8508.

FOR SALE—GARAGE AND EQUIPMENT. GOOD business established. Good buy for good mechanic. 1077 E. 1ST.

FLOURISHING MILLINERY, 8 YEARS, LIVING apt., new furniture, exceptional offer. Address BX, box 233, TIMES OFFICE.

COLORED EMPLOYMENT, ONLY AGENCY, ALL kinds of first-class work. Phone MAIN 4808 or MAIN 4901.

FOR SALE—GASOLINE STATION, WELL SELL building or trade for further particulars call at 1554 W. 11TH ST.

FOR SALE—OLD-ESTABLISHED GROCERY, GOOD paying, new rent; make good living for someone. 3054 E. First.

FOR SALE—DENTAL OFFICE AND EQUIPMENT; good location; good opportunity for right party. Address Dentist, box 24.

SHOE REPAIRING SHOP, FULL LINE GOOD-year machines, old established trade, work for 4 men, good location. Call BOYLE 4343.

FOR SALE—GROCERY STORE, STOCK AND FIXtures, rent $20. For particulars inquire at 421 HERMOSA AVE., Redondo. Phone 3402.

FOR SALE—BROADWAY LUNCH ROOM. PRICE $2100. Clearing over $2400 per year. Will investate. Address G, box 10, TIMES OFFICE.

FOR SALE—CIDER AND SOFT DRINK PARLOR. I must sell my cider and all soft drinks. Good place for man and wife. 220 E. FIRST ST.

GOING TO FRANCE, MUST SACRIFICE A GOOD paying business in music, stationery and kodaks. See K. M. HAM, 457 Citizens Nat. Bank Bldg.

GOLDEN CHANCES — PARTNER, $900, PART cash, balance easy, part time, whole time, business established. Particulars, 524 W. 1ST ST.

PARTY WITH FEW THOUSAND TO INVEST can secure property of great prospective value. Address C, box 473, TIMES SPRING ST. BRANCH.

BUSINESS CHANCES—

Of Many Kinds.

ONE OF OUR CLIENTS SAID TO US THIS week, you never advertise a list of what you have to sell. Our answer was, if we advertised everything that we have had listed with us during the last six years, we would have to buy a little paper of our own. Most likely the people who read this ad are interested in buying or selling a business of some kind, and to those people we want to impress you with this fact, that we do not have to take second place to any firm or individual in this city, when it comes to making or exchanging a business proposition, or getting you located in business in any part of California. We have been at it in the same stand for years, and positively will not take up your time or waste our own trying to sell something to you or for you, unless it is worthy of sound investigation. It is easy to sit in our office and write attractive ads, but it's not so easy to pay for them at the rate advertising is today, and we could never hope to do it, were it not for the fact, that we deliver the goods at the right price and understand our business. This, together with courteous treatment of our clients, has built up a business for us that is the pride and proud of. BATTRAY, 1003 Title Insurance Building.

GARAGE FOR SALE—CHEAP.

Owner inducted in army, garage equipment includes stock of tools, accessories, oils, tires, office furniture and vulcanizing equipment.

MAIN STREET GARAGE, Corona.

CROCKETT & MARSH, 408 HAAS BLDG., 7TH AND BROADWAY, OVER BANK OF ITALY. BANK REFERENCES. TITLES GUARANTEED.
$425—TIRE EXAMINER ROUTE, clear; $115.
$300—FRUIT, VEGETABLE ROUTE, 2 wagons, 3 horses, 2 fine autos, big sacrifice.
$1250—CANDY STATION, good location, good equipment, doing over $1100 month. Trial.
$1000—RICKARD STAGE LINE, fine one, receipts $250 week. $800 handles. Investigate.
$2300—FEED, FUEL BUSINESS, 5-8 acre, building, also Red Car track, $1000 stock; receipts $100 day.
$750—ELEC. BATH, hairdressing parlor, complete equipment, doing fine business. Trial.
$1250—PARK STAND, soft drinks, light lunches, fixtures, large stock, daily proposition, big district, doing good business. Fine for lady. Bargain. 316½ S. Spring. BUSINESS INVESTMENT CO.

FOR SALE—SACRIFICE CONFECTIONERY store for about one-third of real value for quick sale, fine fixtures, good business, good reason for selling. Address G, box 22, TIMES OFFICE.

GROCERY AUCTION, TUESDAY, 10 A.M. 5456 Hollywood Blvd., near Western.
Fixtures to be sold, 2 p.m. Tuesday.
No reserve. Terms cash. Lock No. 4538.

MUST BE SOLD AT ONCE ON ACCOUNT OF sickness, grocery, ice cream, soft drinks and candies, with fixtures, counters, soda fountain and bath, in rear; rent $75 month, clear. End of Eagle Rock City car line.

FOR LEASE OR SALE—LOCATION FOR GENeral merchandise store, at Brown, California, 72 miles north Mojave. Present owner enlisted and will sell cheap. Business now doing; fine living rooms and warehouses. Fine opportunity for man and wife with small capital. Phone 75067.

$400 BUYS INTEREST IN GOOD SUBURBAN TOWN, RECEIPTS $1500 MONTH, RENT ONLY $50, 5 years lease, INCREASED LAST 10 YEARS. SAME OWNER. SEE MERCH. SALES & EXCH. CO., 511 Delta Bldg., 426 S. Spring.

GENERAL MERCHANDISE, $9000, EXCELLENT business, groceries, notions, rent $50; will sell $25,000, for exchange. A-1 confectionery, $2500, for exchange. Clearing splendid profits. EAKIN, 1015 Union Oil Bldg.

CONFECTIONERY, SOME NOBBY PLACE, BEST beach resort on coast, elegantly equipped. Big business. Owner drafted, part cash, part trade. $1850. BUSINESS INVESTMENT CO., 316½ S. Spring.

WANTED—PARTNER IN AUTO TOP, BODY building shop; will need $5000 to $10,000 between $5000 and $6000; experience not necessary. Address C, box 599, TIMES SPRING ST. BRANCH.

LUNCH ROOM IN FINEST MARKET, DAIRY [illegible] $30 to $50; snap for $500; sickness cause of selling. Must be seen to be appreciated. 317 EIGHTH AND GRAND.

WANTED—GENTLEMAN TO JOIN SUCCESSFUL manufacturing concern; no experience; must have business ability and standing. $10,000 and good references required. Address B, box 319, TIMES SPRING ST. BRANCH.

FOR SALE—$200 MONTH INCOME, EQUIPPED; realty business, $500, including furnished housekeeping room, garage. Address G, box 20, BARKER, 506 Trust and Savings Bldg.

$650 AND INVOKE STOCK, BUYS BEST equipped butter, egg, cheese business in largest downtown grocery. Sales average $2500. BUSINESS INVESTMENT CO., 216½ S. Spring.

$1000 BUYS GREAT BARGAIN, DELICATESSEN and sandwich, lunch room, best location. Rent $15. Fine fixtures. Relatives sick. Forced to leave. BUSINESS INVESTMENT CO., 216½ S. Spring.

CONFECTIONERY AND FOUNTAIN, COMPLETELY equipped. Best location. Doing the business. Cheap rent. A genuine bargain. Good reason for selling. BUSINESS INVESTMENT CO., 216½ S. Spring.

GROCERY, ESTABLISHED TEN YEARS, SET OF scales and butcher fixtures; invoice $2500; will sell stock 95c on dollar; fixtures $600; no trades; all cash business, no competition. 3821 Main.

ATTORNEY EXPERIENCED BUILDING UP PRACtice will take few good cases free of charge with view to permanent employment and opportunity. Address C, box 451, TIMES SPRING ST. BRANCH.

FOR SALE—BOWLING ALLEY AND BILLIARD room, 12 alleys, 10 billiard tables, catering entire second and third floors, very cheap rent, long lease. BRUNSWICK-BALKE-COLLENDER CO. See Mr. Bartlett, 845 S. Los Angeles st.

$375—SOFT DRINK STAND, HALF OF SHOP

Business Page: Money, Stocks and Bonds—Grain—Mines—Financial Market Abro

Stocks and Bonds.

SALES OF SHARES REACH YEAR'S LOWEST RECORD.

Barely Hundred Thousand Change Hands in Short Session.

[BY A. P. NIGHT WIRE.]

NEW YORK, July 13.—The low record of the year on the stock exchange was made today, transactions barely reaching 100,000 shares. Important stocks fluctuated withtin the smallest area, but some obscure issues moved one to two points, mainly upward.

Relatively more activity was manifested by Corn Products, American Linseed, American Ice, Booth Fisheries and similar specialties than by the recognized leaders, but this movement exerted no influence.

United States Steel and associated industrials and equipments were firm at the outset, but cancelled part of their gains in the moderate selling of the final hour.

Rails were lifeless, many investment issues remaining unquoted. Sumatra Tobacco was subjected to bear attacks at an extreme loss of 3½ points. Coppers, oils, motors and other usual favorites were almost as stagnant as rails.

The bank statement failed to correct in more than slight degree the previous week's severe loss of cash, actual excess reserves increasing by about $30,000,000, with an expansion of almost $62,000,000 in loans. Reserves of members in the local Federal Reserve Bank increased by $41,000,000, or little more than one quarter of last week's contraction.

The only noteworthy feature of the irregular bond market was the inclusion of new 4½'s issues, resulting from conversion clauses in previous issues. Total sales, par value, aggregated, $1,775,000.

Old United States fours advanced ½ per cent on call during the week.

WEEKLY FINANCIAL REVIEW.

Dullness was the overshadowing feature of an uncertain week in the stock market, dealings showing almost progressive diminution. The restricted scope of trading was in keeping with the scant turnover.

Professionals tested the market for vulnerable spots, basing their operations on domestic developments, some of which were inclined to temporarily impair quoted values. Chief among these were the firmer money rates and cumulative signs of pressing financial requirements by industrial companies.

United States Steel retained its leadership but was under incessant pressure, yielding at its worst some five points from the previous week's final price. There were many rumors respecting the steel corporation's future dividend policy, but these were founded on mere conjecture.

Rails were motionless the greater part of the time, the controversy between large holders of railway securities and the government anent the stability of net income, remaining unsettled. The bumper crops forecast by the July report produced no results in the transportation group.

Proposed new war taxes, mobilization of labor and recurrent charges of profiteering were offset to a degree by the Federal Reserve Board's survey of businesss, which was of a most optimistic character.

War news and foreign affairs as a whole offered ground for encouragement and exchange rates indicated further progress towards equitable adjustment.

NEW YORK, July 13.—The actual condition of clearinghouse banks and trust companies for the week shows that they hold $56,202,470 reserve in excess of legal requirements. This is an increase of $29,780,230 from last week.

NEW YORK, July 13.—Mercantile paper, four months 6 per cent, six months, 6 per cent. Sterling, sixty-day bills, 4.72¾; commercial, sixty-day bills on banks, 4.72; commercial, sixty-day billas, 4.71¾; demand, 4.75¾; cables, 4.76 7-16. Bar silver and Mexican dollars unchanged.

STOCK QUOTATIONS IN NEW YORK.

[Furnished by Logan & Bryan, Members New York and Boston Stock Exchanges, Van Nuys Bldg., Los Angeles.]

NEW YORK, July 13.—Following are the closing prices, sales, and high and low quotations for the day:

Sales.	Stocks—	High.	Low.	Bid.	Asked.
100	Allegheny	44¾	44¾	44¾	45
1,000	Alaska Juneau	1¾	1¾	1¾	.....
	Atlantic C. L.				80
	Atl. Gulf & W. I.				90½
	Allis Chalmers				33⅜
	Do. pfd.				94
100	Allied Chem.	59¾	58¾	59¾	60
	Am. Agr. Chem.				95½
	Do. pfd.				100
	Am. Car & Fdy.				130
	Do. pfd.				104
800	Am. Can Co.	47¾	47¼	47¾	48
	Do. pfd.				90½
200	Am. Beet Sugar	69	68	68	69
	Do. pfd.				93
	Am. Cotton Oil				39½
	Do. pfd.				93
300	Am. Ice Sec.	31	31	31	32
	Am. Express				82
200	Am. Hide & L.	17½	17½	17½	18
100	Do. pfd.	76¾	76¾	77	.....
2,300	Am. Linseed	49½	48¾	49¼	50
	Do. pfd.	80¾	80¾	80¾	82
	Am. Locomotive				66¾
	Do. pfd.				93
400	Am. Steel Fdy.	68¼	68¼	68¼	69
	Am. S. & R. Co.				37
120	Do. pfd.	105½	105½	105	107
	Am. Sugar				111½
100	Am. Sugar pfd.				100¼
7,400	Am. Smelting	126¾	125¼	126¾	127
	Am. Sumatra				97
	Am. Steel pfd.				104
200	Am. Tel. Tel.	95¼	95¼	95¼	96
	Am. Tob. Co.				160
	Am. Tob. pfd.				99¼
2,100	Am. W. P.	59¾	59¾	59¾	60
	Do. pfd.				127
200	Am. Zinc & L.	19	18¾	18¾	.....
1,100	Do. pfd.	52¾	51¾	52	.....
	Anaconda	31	30¾	30¾	31
200	Atch., T. & S. F.	85¾	85¾	85¾	86
100	Do. pfd.	93	93	93	.....
3,400	Baldwin Loco.	88¼	87¾	87¾	88
	Do. pfd.				100
100	Balt. & Ohio	55	55	54¾	55
	B. & O. pfd.				82
	Bush. Shd.				87
100	B. & S. Copper	23¾	23¾	23¾	24
	Brooklyn R. T.				84
	Cal. Petrol.				20¾
	Cal. Petrol. Qr.				90
100	Do. pfd.	60½	60½	60	61
200	Can. Pacific	147¾	147¾	147	.....
100	Central Leather	67¾	67¼	67¾	68
	Do. pfd.				105
	Central of N. J.				196
100	Chandler Motors	81	81	80	.....
	Chesapeake & Ohio				57
	C. & A.				40
1,200	Chile Copper	16¼	16¼	16¼	16¾
	C. & G. W.				12¾
	C. & G. W. pfd.				29¼
	C. & N. W.				102
	C. M. & St. P.	78	78	78¼	.....
	C. C. C. & St. L.				56
	Do. pfd.				82
100	Colo. Fuel & I.	45¾	45¾	45¾	46
	Colo. Southern				21
	Do. 1st pfd.				40
	Do. 2nd pfd.				21
	Columbia Gas				33
400	Con. Gas	83¾	83	83¾	84
11,200	Cons. Products	43¾	42¾	43¾	44
	Do. pfd.				96½
700	Chesapeake & Ohio	65¾	65¼	65¾	66
	Crucible S. pfd.				87½
1,000	Cuba C. Sugar	32	31¾	31¾	32
	Do. pfd.				104
	Del. & Hudson				108½
	Denver & Rio G.				14
	Do. pfd.				107
	Distillers Sec.				70
	Wells-Fargo Ex.				87
	Western Union				87
	Westinghouse				40
	Do. 1st pfd.				60
	West. Md. com.				14½
	West. Md. pfd.				32
	W. & L. E.				9¾
	Do. 1st pfd.				34
	Do. 2nd pfd.				22
	White Motors				60
100	White Overland	19¾	19¼	19½	.....
	Do. pfd.				81¼
100	Wilson Co.				60¾
	Wis. Central				35
	Woolworth com.				112
	Woolworth pfd.				112
1,200	Both. Steel "B"	81	80¾	80½	.....
	Do. pfd.				93
	Cerro de Pasco				48
	Gaston W.				23½
	Natl Lead				58¼
	Natl Lead pfd.				101
	Do. pfd				99½
	Natl Biscuit				106
100	Natl Enamel	51½	51½	51½	.....
	Do. pfd.				94
2,100	Nevada Con.	19¾	19¾	19¾	20
	N. Y. Air Brake				123½
100	N. Y. Central	71¾	71¾	71¾	72
	N. Y., N. H. & H.				38
	Do. 1st pfd.				45
	Do. 2nd pfd.				21
100	N. Y. O. & W.	28	28	28	29
	N. Y., Ont. & W.				31
100	Norfolk & W.	103¼	102¾	103	104
	Nor. Pacific				78
	North American				42
	No. Pacific				80
	Ohio Cities Gas				40
	Ogilvie Flour				94½
	Omaha				78
	Omaha pfd.				100
100	Pacific Mail	28¾	28¾	28¾	29
	Pac. Tel. & Tel.				50¾
	Do. pfd.				90
	Pan-Am. pfd.				90½
200	Penn. R. R.	44	44	43¾	45
	Peoples Gas				107
	Pittsburgh Coal				50
	Do. pfd.				86
	P. C. C. & St. L.				94½
	Do. pfd.				93
	Pond Creek				118½
	Pullman				115
100	Ray Con.	24½	24¼	24¾	.....
100	Ry. Steel Springs	59¾	59¾	60	.....
	Do. pfd.				93
2,200	Reading	80¾	80¼	80¾	.....
	Do. 1st pfd.				87
	Do. 2nd pfd.				84
1,400	Republic I. & S.	91¼	91	91¼	.....
	Do. pfd.				107
800	Rock Island	23¾	23¾	23¾	.....
	Do. 7th pfd.				74½
	Do. 8th pfd.				68½
	Royal Dutch				99
	Rumley com.				10
	Rumley pfd.				49
	Seaboard A. L.				17
	Do. pfd.				41
	Sears-Roebuck				127
	Do. pfd.				116
700	Sinclair Oil	22	21¾	21¾	.....
	Smelting Sec.				69
	Sloss S. & L.				60
	Do. pfd.				92
300	So. Ry. & L.	12¼	12	12	.....
	Do. 1st pfd.				25½
	Do. 2nd pfd.				22
200	So. Pacific	83¼	83¼	83¼	.....
300	So. Railway	25¾	25¾	25¾	.....
	So. Ry. pfd.				62
200	Studebaker com.	45	44¾	44¾	.....
	Studebaker pfd.				84½
	Third Ave Ry.				45
200	Tenn. Copper	19¼	19¼	19¼	.....
200	Texas Oil	148	147¼	147¾	.....
	Texas Pacific				63
200	Tobacco Prod.	63¾	63¾	63¾	.....
	Do. pfd.				91
	T., St. L. & W.				22
	Do. pfd.				40
	Twin City R. T.				89
	U. R. & P. Co.				22
	Do. 1st pfd.				60
100	Union Pacific	124¾	124¾	124¾	.....
100	U. P. pfd.	79¼	79¼	79	.....
	Utah Copper				81
	U. S. Realty Sec.				12¾
	U. S. Rubber				73
2,600	U. Cigar S. com.	99¾	97¾	97¾	.....
	U. Cigar S. pfd.				102
	United Fruit				124
100	U. R. R. of S. F.	8¾	8¾	8¾	.....
	Do. pfd.				17
	U. S. C. I. Pipe.				17¾
	Do. pfd.				62
	U. S. Express				41½
	U. S. R. & Cons.				15
700	U. S. Rubber	69¾	69¼	69¾	.....
	Do. 1st pfd.				108½
	Do. 2nd pfd.				104
17,300	U. S. Steel Cor.	104¾	104¼	104¼	.....
800	Do. pfd.	110¾	110¾	110¾	.....
	U. S. Smelting	42	42	42	.....
	Do. pfd.				42¾
100	Va.-Car. Chem.	50¼	50	50	.....
	Do. pfd.				104
	Va. Coal & Coke				77½
200	Va. Iron	28¾	28¾	28¾	.....
	Do. 1st pfd.				104
	Do. 2nd pfd.				90
	Wells-Fargo Ex.				70
	Western Union				87
	Westinghouse				40
	Do. 1st pfd.				60
	West. Md. com.				14½
	West. Md. pfd.				32
	W. & L. E.				9¾
	Do. 1st pfd.				34
	Do. 2nd pfd.				22
	White Motors				60
100	White Overland	19¾	19¼	19½	.....
	Do. pfd.				81¼
100	Wilson Co.				60¾
	Wis. Central				35
	Woolworth com.				112
	Woolworth pfd.				112
1,200	Both. Steel "B"	81	80¾	80½	.....
	Do. pfd.				93
	Cerro de Pasco				48
	Gaston W.				23½

CLOSING PRICES ON NEW YORK CURB.

[Furnished by Logan & Bryan, Members New York and Boston Stock Exchanges, Van Nuys Bldg., Los Angeles.]

NEW YORK, July 13.—Closing quotations:

	Close— Bid.	Asked.		Close— Bid.	Asked.
Industrials.			**Mining—**		
Air Reduc.	68	72	Big Ledge	1	1⅛
Astral Oxy.	12⅝	12¾	Butte N. Y.	⅛	¼
Chevrolet	132	135	Cal. & J.	1 1-16	1 2-16
Curtis Aero.	39	40	Caledonia	45	45
Do. pfd.	90	92	Can. Cop.	1⅜	1 13-16
Do. pfd.	90	95	Cons. Ariz.	2	2
Lake Tor.	4½	5	Cons. Cop.	5¾	5⅞
Maxim	¾	1	Davis Daly	1¼	1½
Sub. Boat	16	17	Emma Cop.	12	13
United M.	32¾	32⅞	G. Monster	⅛	9-16
U. S. Steam			Hecla	½	⅝
Wright-M.	10⅜	10¾	Howe S.	4¼	4⅜
Oils.			Iron Blos.	⅞	1
Barnett	⅞	7-16	Verde	⅛	9-16
Boston Wyo	16	20	Kerr Lake	2½	5⅜
Costen	6⅜	6¾	Magma Cop	30	34
Eck Basin	6	6¼	Mammoth Val.	3¾	4⅛
Ind. Oil	23¾	24	Motherlode		
Glenrock	4¼	4⅜	old	26	28
Do. new	3⅜	3⅝	Do. new	3⅜	3⅝
Mat. Pet.	1⅜	1 13-16	Nipissing	8¾	8¾
Merritt Oil	22¼	23	Ohio Copper	⅝	15-16
M. W. Ref.	114	116	Ray Hero.	4	4⅛
Midwest oil	104	106	Stewart	12	13
Do. pfd.	1 1-16	1 3-16	Scraper C.	7-16	⅝
Northwest	56	59	Success	9½	10½
O. P. & R.	7⅞	7¾	Tono Ex.	1¾	1⅞
Omar	2	2 1-16	Eastern	2 1-16	2 2-16
Ramion	⅞	¾	U. V. Ex.	39	40
Sequoyah	⅝	11-16	Yerington	4	6

Uncle Sam to Underwrite Steel Paper

[BY A. P. DAY WIRE.]

WASHINGTON, July 13.—An agreement practically has been reached between the Bethlehem Steel Company and the War Finance Corporation under which a $50,000,000 issue of short-time notes by the company will be underwritten in part by the government.

EINANCIAL.

OFFICE OF THE TIMES,
Los Angeles, July 14, 1918.

Bank clearings yesterday were $5,356,427.21, an increase of $418,679.79, as compared with corresponding day last year.

	1918	1917	1916
Monday	$5,062,250.78	$4,679,179.97	$4,043,350.09
Tuesday	5,123,116.82	4,342,327.37	4,227,685.84
Wed'day	5,157,625.05	5,790,000.77	4,788,301.22
Thursday	5,248,722.32	5,622,647.25	4,319,536.46
Friday	5,220,052.94	6,158,291.82	4,308,024.47
Saturday	5,356,427.21	4,924,747.42	3,506,920.40

MAXIMUM AT CLOSING ON LOCAL EXCHANGE.

UNITED EASTERN AND LIBERTY BONDS FURNISH MOST BUSINESS.

A large percentage of yesterday's light trading at the Los Angeles Stock Exchange occurred just before the close of the call. The early stages of the session were punctuated with frequent pauses, but the movement tended steadily upward, with a maximum at the end.

United Eastern and Liberty Bonds furnished the greater part of the day's operations, although mines denoted further activity.

Farmers' and Merchants' National Bank stock appeared on the list for the first time in a month and sold at 300, the closing bid, with 315 asked.

The oil list was prominent, with sales of Union Oil at 104 and General Petroleum at 102.50, while Mascot Oil advanced one point, selling at 202.

Tom Reed was the feature of the mining list, opening at 1.70½ and declining one-half point at the close of the call.

The Los Angeles bank clearings for the week ending yesterday were $31,163,275.10, against $20,779,656.92 for the previous week, an increase of 382,638.18.

Increased activity at the shipyards and new business enterprises are regarded as undoubtedly the largest factors in running up the clearings.

LOCAL CLOSING.

[Following were the closing prices and sales, as posted yesterday at the Stock Exchange, ground floor, I. W. Hellman Building.]

BANK LIST.

	Bid.	Asked.
Citizens' National Bank	$245.00	$250.00
Commercial National		300.00
Farmers' & Merchants' Nat.	300.00	315.00
First National	185.00	
Guaranty Tr. & Sav.	220.00	250.00
Hillerman Savings Bank	150.00	
Kosmo Cohn C. & S. Bank	125.00	135.00
Merchants' National	175.00	185.00
Security Tr. & Sav. Bank	335.00	350.00
U. S. National Bank	125.00	

BOND LIST.
(With Accrued Interest.)

	Bid.	Asked.
Associated Oil Co.	99	99
California Delta Farms	95½	100¾
Edison Elec. Co., 1st R.	99	99
Home Telephone Co.	85½	89
Home Tel. Co. 1st Rdz.		87½
L. A. Pacific, 1st Con. Mtge.		83
L. A. Pacific Terminal Elec. Ry.	88	
L. A. Railway Co.	81¼	86
L. A. & S. L. R. Corp. 5s	72	74
Natomas Co. of California	72	74
Pacific Electric Ry. Co.	67	70
Pacific Light & Power Co.	87	
Pacific L. & P. Gtd.	87	90
Pasadena Home T. & T. Co.		
Prod. Transportation Co.	97	
Union Oil Co.	90¼	91½
Union Transportation Co.	90	95
U. E. L. D. T. & T. Co.	77	85

INDUSTRIAL LIST.

	Bid.	Asked.
California Delta Farms	$ 48.00	$ 48.50
California Hospital		60.00
Consolidated Realty Co.	42.50	55.00
Colorado Stage Co. pfd.	.94	.95
Eldorado Stage Co. com.	.26½	
Emergency Hospital	5.00	31.00
L. A. Investment Co.	.22	
Occidental Life Ins. Co.	125.00	
Pacific Mutual Life Ins. Co.	450.00	510.00
Pacific Finance Corp. pfd	70.00	
S. Joaquin L. & P. Corp. com	3.50	6.00
S. Joaquin L. & P. Corp. pfd	50.00	
So. Cal. Edison com.	78.50	81.00
Sun Drug Co.	.45	
Title Ins. & Tr. Co. pfd.	175.00	215.00
Title I. & Tr. Co.	150.00	200.00
Union Sugar Co.	41.50	42.00

OIL LIST.

	Bid.	Asked.
Amalgamated Oil	$ 49.50	$ 50.00
Associated Oil	56.50	56.62½
Brookshire Oil	.60	.75
Central	.75	.80
Columbia	1.00	1.10
Continental Oil	.05	
Enos Oil Co.	.04	
Fullerton Oil	.03	5.25
General Petroleum com.	102.50	160.00
Globe	.02	.03½
Jade Oil Co.	.05½	.07¼
Mascot Oil Co.	2.00	2.10
Midway Northern	.21	.27
Mt. Diablo O. M. & D. Co.	1.54	1.57
National Pacific Oil Co.	.03½	.05
New Peansyl. Pet. Co.	.21	.25
Orlinda Land Co. (Oil)	.76	.77
Rice Ranch Oil Co.	1.30	
Traders' Oil Co.	45.00	
Union	103.87½	104.50
United Oil Co.	11¼	.17
West Coast Oil pfd.		69.00
Western Union	100.00	
White Star Oil Co.	.08	.10

MINING LIST.

	Bid.	Asked.
Ostman District—		
Adams Mining Co.		$ .02
Arizona Tom Reed		.05
Argo Mines	.02½	.03
Boundary Cone	.02	.02
Gold Dust		.02
Gold Ore Mining Co.	.03½	.04
Gold Road Bonanza		.03
Lucky Boy	.01	.02½
Nellie Mining	.01½	.02
Sunnyside Mining	.02	.03
Tom Reed	1.67½	1.70
United Eastern	3.05	3.12½
Other Districts—		
Rose Gold Mining		.26
Hecla Mining Co.	4.00	4.37½
Jerome Portland	.15	
Natoma Co. of Cal. pfd	.35	
Oro Amigo		.07½
Richmond M. & M.	.32	.40
Yellow Pine	1.10	1.13

SALES.

Morning session: 50 General Petroleum at 102.50; 20 Farmers' & Merchants' Bank at 300.00; 2500 Gold Ore Mining at .03½; 4500 do. at .03¾; 3800 do. at .03¾; 1000 do. at .03¼; 3 $100 1st Liberty Loan 3½s, 1917, at 99½; 1 $500 do. at 99½; 1 $50 do. at 99¼; 1 $2000 do. at 99¾; 1 $100 1st Liberty Loan Conv. 4s, 1917, at 93¾; 1 $1,000 do. at 93½; 1 $50 do. at 93¾; 14 $50 2nd Liberty Loan 4s, 1917, at 93¾; 9 $50 do. at 93¾; 2 $500 do. at 93¾; 1 $100 do. at 93¾; 19 $50 3rd Liberty Loan 4½s, 1918, at 96¾; 9 $100 do. at 96¾; 100 Mascot Oil at 2.01; 200 do. at 2.02; 400 Gold Road Bonanza at .03; 100 Tom Reed at 1.70½; 200 do., S. S. at 1.70½; 300 do. at 1.69; 500 do. at 1.70; 250 United Eastern at 3.10; 10 do. at 3.20; 100 do. at 3.07½; 95 Union at 104.00.

Informal: 10 Associated Oil at 56.50; 50 General Petroleum at 102.00; 400 Mascot Oil at 2.00; 200 United Eastern at 3.07½.

FOREIGN BOND LIST: LATEST QUOTATIONS.

[Furnished by Logan & Bryan, Members New York and Boston Stock Exchanges, Van Nuys Bldg., Los Angeles.]

NEW YORK, July 13.—Following are quotations on foreign bonds:

Bonds—	Close— Bid.	Asked.
Anglo-French 5s, Oct., 1920	92¾	92¾
U. K. 5s, Spot., 1918	99⅜	99⅝
U. K. 5½s, Nov., 1919	97⅝	98
U. K. 5½s, Feb., 1919	98	98¼
U. K. 5½s, Nov., 1921	94¾	95
French Ext. 5½s, Aug., 1919	97	97½
Republic of France 5s, 1931	130	145
Paris 6s, Oct., 1921	82	83½
Marseilles 6s, Nov., 1916	92	93
Russian Exten. 5½s, 1921	44	46
Russian Intrl 5½s, 1921	94	98
Dominion 5s, Aug., 1919	97	97¾
Dominion 5s, April, 1921	94½	97
Dominion 5s, April, 1931	90	92½
Dominion 5s, April, 1926	91	94
Argentine 6s, May, 1920	96¼	97⅜
China 5s, 1919	88	91
Dominion of Canada, 1937	96½	97½
Republic of France 5½s, 1919	97¾	98¼

BUTTER AND EGGS: LATEST QUOTATIONS.

[BY A. P. NIGHT WIRE.]

NEW YORK, July 13.—Butter firm and unchanged. Eggs steady and unchanged. Cheese firm and unchanged.

SAN FRANCISCO, July 12.—Butter, 47@52. Eggs, fresh extra, pullets, 44½. Cheese, Young Americas, not quoted.

CHICAGO, July 13.—Butter unchanged. Eggs, receipts, 12,281 cases; unchanged.

STOCK SALES OF THE WEEK.

Following is an official compilation of the stock sales on the Los Angeles Exchange for the week ending July 13, high and low compiled from sales only.

Shares.	Name—	Opening sale.	High.	Low.	Closing bid.	—Year to date— High.	Low.
	OIL STOCKS.						
20	Associated Oil	$ 56.50	$ 56.50	$ 56.50	$ 56.12½	$ 60.00	$ 54.50
1,200	Columbia	1.00	1.00	1.00	1.00	1.10	1.00
1,600	Mascot Oil Co.	2.00	2.02	2.00	2.00	2.02	1.10
5,500	Midway Northern	.25	.27	.21	.24	.28	.16
6,000	Nat. Pacific Oil Co.	.03½	.03¾	.03½	.03½	.08	.03½
2,000	Olinda L. Co. (Oil)	.26	.26	.26	.26	.28	.25
10	Traders' Oil Co.	50.00	50.00	50.00	45.00	50.00	49.00
510	Union	107.50	107.62½	104.00	103.87½	110.00	102.00
455	Gen. Petroleum	99.25	101.50	99.25	101.50	101.50	87.25
200	Mt. Diablo	1.35	1.39	1.23	1.24	1.40	1.12½
	INDUSTRIAL AND PUBLIC UTILITIES.						
20	Cal. Delta Farms	48.00	48.00	48.00	48.00		
60	Union Sugar	40.25	41.50	40.25	41.50	41.50	35.25
	MINING STOCKS.						
48,100	Gold Ore	.04¾	.04¾	.03½	.03¾	.82	.03½
12,200	Tom Reed	1.74	1.74	1.01½	1.05½	2.26	.80
2,000	United Eastern	3.25	3.25	3.07½	3.05	3.10	3.07½
	BANK STOCKS.						
10	Citizens' National	245.00	245.00	245.00	242.50	245.00	245.00
20	F. & M. Nat.	300.00	300.00	300.00	300.00	300.00	300.00
10	Sec. Tr. & Sav.	345.00	345.00	345.00	335.00	345.00	345.00
	BONDS.						
6	Union Oil	91	91	90½	90½	91½	89½
*94	Liberty 1st 3½s	99	99½	99	99½	99½	99½
*99	Liberty 1st 4s	95½	95½	95½	95½	96¼	95
*430	Liberty 2nd 4s	96½	96½	96½	96½	97	93
*431	Liberty 3rd 4¼s	95½	95½	95½	95½	98	94½

Total shares, 82,005. Total value, $297,705.70.
*—All denominations.

Oranges and Lemons.

THE CITRUS MARKETS: WEEKLY TRADE REVIEW.

DISTRIBUTION of the comparatively few cars of Valencia oranges remaining is now a matter of keen interest. Jobbers throughout the country have been frantic in their offers on spot cash basis but they cannot expect to buy what does not exist. The next four months can show only 2250 cars of oranges for the entire country and when the weather warms up a little at eastern centers the orange prices will probably take on new levels and show unprecedented averages. It is only a question of how much some people are willing to pay per dozen rather than do without the delicious Valencia summer orange. The market at the present time is full of new apples, pears and plums and various melons which have to a certain extent diverted consumers attention from oranges, in spite of which the market has prevailed strong for the week on a basis of $6 to $6.25 f.o.b. the cars California. The outstanding point of interest in the orange than ever, the quality of the product is superb and the supply strictly limited to a point far below normal demand; in fact such a statistical position it is no wonder that f.o.b. inquiries are insistent but owners of the present supply show no desire of naming any reasonable price for future shipment.

LEMONS.

The lemon situation is considered very satisfactory notwithstanding slight declines in all eastern markets. California has a visible supply of several hundred carloads in curing houses ready to supply a demand that seems inevitable to arise with the first change of the weather in humid America. For the past three weeks eastern sections have had decidedly cool weather with thermometer in big eastern cities ranging around 58 to 70 deg. Fahr., and in some places as low as 50 deg. This cooler weather was also combined with heavier offerings and heavier shipments of foreign lemons. Five weeks ago there were only 5000 to 20,000 boxes of foreign lemons afloat with a local submarine danger that caused speculators to remove all limits from the lemon market. Today there are 203,775 boxes of foreign lemons afloat and submarines considered less dangerous than a lightning strike. Those features have taken all the specks out of the speculators and the trade has been buying from hand to mouth during the past four days. Many cars of store stocks and likely to become active buyers at the first turn to warmer weather. In spite of these adverse conditions lemons have a strong speculative situation and lowered the market from early expectations, the actual results today are better than in any year on lemons at this time for eight years.

The sales of foreign lemons at New York last week were 3000 boxes of Verdilis, average $6.50, and 13,000 boxes of Tricopis, showing heavy decay, at an average of $3.80 per box.

RANGE OF STOCK PRICES IN BOSTON.

[Furnished by A. H. Crary & Co., No. 119 West Fourth street, Los Angeles.]

BOSTON, July 13.—Closing quotations:

	Close— Bid.	Ask.		Close— Bid.	Ask.
Ahmeek	79	80	Mass. Cop.	5¼	5⅝
Adventure	¾	⅞	Majestic	29	29
Atlanta	7	9	Mohawk	75	75½
Allouez	51	52	Mck. Dar.	37	40
Algoma	15	20	Mohawk	60½	61½
Am. Pneu.	55	75	Mohawk Old		
Do. pfd.	4	5	Colony	2	3¼
Am. Zinc	15¾	15¾	Nev. Cons.	19¾	20¼
Do. pfd.	52	54	Nipissing	8¾	9
Arcadian	1¾	2	Nixon	46	47
Ariz. Com.	13½	13¾	Ohio Cop.	14¼	14⅝
Baltic	90	99	New Idria	14	15
Belmont	2½	2¾	New Corn.	18	18¼
Bingham	9¾	10¼	New River	7	8
B. Hawk	1	1¼	Do. pfd.	74	75
Blue Bell	1	1¼	N. Lake	69	70
Butte & B.	22	22½	Ohio	50	50
Butte & D.	10	12	Old Dom.	41½	43
Butte & L.	18	20	Onondaga	59	60
Butte & S.	52	54	Osceola	59	62
B. & N. Y.	¾	⅞	Pond Creek	18	19
Cal. & Ariz.	68	70	Quincy	71½	72
Cal. & J.	1 1-16	1¼	Ray Hero.	4	4⅛
Cal. & H.	450	475	Santa Fe	65	70

Automobile News

The Pink Sheet—Sporting Section.

Los Angeles Sunday Times

Part VI: 8 Pages

XXXVII. SUNDAY MORNING, JULY 14, 1918. IN THE VAN { First in Sporting News. First in all Automobiles.

LOCAL ORGANIZATION DOES WONDERFUL WORK FOR ALL AUTOMOBILISTS.

Helpful Organization.

ROADS SIGNPOSTED AND STOLEN MACHINES RECOVERED.

Road Bulletins and Maps Issued, Theft Insurance Paid, Legal Advice Given and Other Service Rendered.

The records of the Automobile Club of Southern California, are left behind in the report of that organization for the month of 1918. During the delivery department has engaged and increased efficiency. Detective John Powell of the theft bureau has recovered cars valued at $58,300, out of the year and $07 valued at $442,850 since opening of the bureau.

The Club's Inter-Insurance and Insurance Bureau issued $1500 a day of business January 1, 1918, thereby up for the goal of $1000 a day some time ago. Approximately of the club's members to the advantage of the legal services, securing advantages that would have not only from an outside figures follow:

Miles of road covered by Miles of road mapped by

Signs covered by sign-posts erected and repaired. Maps distributed. Questions answered on road Special road bulletins forwarded by forwarding

$182,187.30 of insurance written in Inter-Insurance Exchange, at cost for members.

$94,360.26 insurance written by the club's insurance bureau.

$276,547.56 total of insurance written during six months.

$60,004.70 paid out in insurance adjustments to owners of burned, stolen and damaged cars.

Legal advice and services rendered to 1221 members.

Average of five cars per day furnished for use of Federal officers.

Two new branches established.

Through its network of seventeen branches and numerous information bureaus the Automobile Club of Southern California is working out a complete motor transportation system for the use of the Federal government. Pledge cards have been issued to members of the Auto Club and hundreds of machines are being lined up for war service in the interests of the United States Marshal's office, District Attorney, Department of Justice and Internal Revenue Department.

Motorists are hastening to list their cars on this honor roll for real war work. Secretary S. I. Mitchell of the Auto Club states that there will be a large number of cars on call, enough that no one person will be requested to serve more than once in sixty days. Long runs will be taboo, the club's branch system making it possible to relay parties that must go farther than is usual on such calls.

At present the Auto Club is providing on an average of five machines a day for the use of Uncle Sam.

Work or Fight Order Clamps Down Lid on Pacific Coast League.



WHAT BIG LEAGUE SLUGGERS ARE DOING.

CHICAGO, July 13.—Heinie Groh, the Cincinnati infielder, maintained his batting lead in the National League. Averages including games of Wednesday give him a mark of .352. J. C. Smith of Boston drove Merkle of Chicago out of second place with .336; Hollocher, the 21-year-old sensation with Chicago, advanced from eighth to fifth place in the list of leaders with .310.

Chicago and Cincinnati are on even terms in club batting with .267, while New York has a one-point advantage of Chicago in fielding with .971. Leading batters for thirty-five or more games: Groh, Cincinnati, .352; J. C. Smith, Boston, .336; Merkle, Chicago, .325; Daubert, Brooklyn, .320; Hollocher, Chicago, .310; Paskert, Chicago, .309; Mann, Chicago, .304; Roush, Cincinnati, .302.



Charley Hollocher
Cub Shortstop

Ex-Portland Boy
Now Major Star

CHICAGO, July 13.—Tyrus Raymond Cobb, batting champion of the American League, is blazing the trail for the 1918 batting supremacy. Averages today give the Detroit star a mark of .371, as against .355 for George Sisler of St. Louis, the leader a week ago. Sisler, however, still leads the Georgian in base-stealing with thirty against twenty-five. Bobby Roth of Cleveland is between them with twenty-seven. The averages include games of Wednesday.

Frank Baker of New York drove out his 100th hit during the week. New York is showing the way in team batting with .267 and Boston in team fielding with .970. Leading batters for thirty-five or more games: Cobb, Detroit, .371; Sisler, St. Louis, .355; Baker, New York, .341; Burns, Philadelphia, .336; Pipp, New York, .317; Milan, Washington, .314; Walker, Philadelphia, .311; Hooper, Boston, .306; Ruth, Boston, .302; Murphy, Chicago, .302.

War Measure.

READY TO CLAMP LID ON COAST LEAGUE'S COFFIN.

Taps Sounded After Today's Games; Several Players Get Eastern Offers.

AT THE end of this afternoon's game at Washington Park taps will be sounded—the Pacific Coast League will be a thing of the past. The organization has decided to disband until the war is over. As the race for the last three weeks has been close between the two local teams it has been decided to play a post season series between the Angels and Vernon for the 1918 pennant. The games will open next Wednesday afternoon, the first club to win five being awarded the title.

The San Francisco team will leave for home tonight. Almost all the members will seek positions in the shipyards at San Francisco or Oakland. O'Doul and Pick may be grabbed by some big league team, but according to the way Pick talked yesterday it is more than likely he will join the Submarine Base at San Pedro.

MAY GO EAST.

Fournier and Crandall of the Angels have been asked to name their lowest terms by the Boston Red Sox. Fournier, who gets part of his pay from the Chicago White Sox, may find some difficulty in having the Red Sox management take over his Comiskey contract. If, however, it can be mutually settled he will leave at once for the East.

Zeb Terry doesn't know just what he will do, but it is almost a certainty that he will go back to the big brush. Next to Hollocher, he is probably the best shortstop in America today. Johnny Butler will return to the Standard Oil Company at Whittier, while Jerry Downs will enter the automobile business in San Francisco. Joy Pepe will remain in Los Angeles.

THE FUTURE.

Walter Boles, although he is a lawyer, may seek some other occupation, but will remain here at all events. Sam Crawford is very much smitten with the Los Angeles climate and will probably make this his home. He has not received an offer as yet from the big leagues and declares he will hardly entertain one unless it is at a figure that would tempt almost anybody. Manager Killer will remain here and continue his practice in the osteopathic line. Rube Ellis will look after his ranch at Rivera. Pitcher Brown may go back to the big league. Fittery may go to the shipyards at San Pedro.

Ensign J. B. Cook of the San Pedro Submarine Base was present at Washington Park yesterday and had a talk with a number of the San Francisco players. It was to Cook that Charley Pick declared he might join the Sub Base. Cook also sounded a number of well-known baseball followers as to their opinion about a four team shipyards and Submarine Base league.

HOLIDAY BASEBALL.

The ensign was of the opinion that the Submarine and naval teams at San Pedro and two of the shipyards nines could play on holidays, Saturday and Sunday for many weeks to come. Some of the best ball players in the country are now at San Pedro and an excellent organization could be made up. It was Cook's idea to have two of the teams play in Los Angeles or two in either Long Beach or San Pedro under a set schedule with a percentage of the receipts to be turned over to the Red Cross fund.

If the plan consummates the league will be formed at once and will start a short time after the post season series between the Angels and Vernon. The whole matter would be up to Lieut. J. L. Nielson, who would have to give his consent. Johnny Powers who has a lease on the Washington Park grounds would be only too willing to aid the good cause. The Submarine Babe team is one of the best in the country and always plays fast ball. They took the Chicago Cubs into camp at Washington Park this spring and have beaten the best teams on the Coast. Howard Ehmke, their crack pitcher, was with the Detroit in the American League for several years.

SWIMMING BOOSTED.

Cleveland Yacht Club has had built a two-story bathing float and will endeavor to interest all its members in the art of swimming. The club will endeavor to add 200 members and thus reach the 1000 mark.

It's Pretty Nearly All Talk Anyway.

TALK OF GASOLINE SHORTAGE SHOULD HAVE NO TERRORS FOR THE MOTORIST.

BY BARNEY OLDFIELD.

WE HEAR a lot of talk in these days of a possible shortage of gasoline and the likelihood that the government authorities will forbid so-called pleasure motoring before long. If it becomes necessary to win the war to stop motoring or anything else, I'll be the first to put my old bus in the garage and turn the key on it. But I do not believe that there is going to be any shortage of gasoline and even if there is I want to point out a few ways in which car owners can keep their vehicles running without depending on the conventional fuel. Further, we know now pretty definitely just about what maximum of gasoline per annum this country will produce and we know also that the number of motor cars, trucks, tractors, motor boats, etc., is increasing each year and that the increase is far more rapid than any augmentation now apparent in the gasoline supply. It is possible, therefore, that some years hence a time may come when there will not be enough gasoline to go around. My remarks then will apply equally well to that day when the gasoline supply is no longer adequate to the demand.

To begin with it must be understood that the oil refiners are every year improving their methods of extracting gasoline from crude oil. By what is known as crackling processes they are now able to get anywhere from 20 to 50 per cent. of gasoline from a given quantity of crude oil, in place of the 8 to 10 per cent. that used to be obtained when they used the old-fashioned distillation method. It is reasonable that improvements will continue to be made in extraction methods until perhaps we shall be able to get nearly gallon for gallon from the crude. However, that is some time in the future and we have help nearer at hand.

The first and most obvious substitute for gasoline is kerosene, of which more is produced each year than gasoline. The modern engine can be made to run on kerosene without any radical change in design or construction. In fact you could pour kerosene into your fuel tank tomorrow morning and operate the car on it without any trouble, except in starting. This latter difficulty is easily obviated by fitting the engine with a priming device, operated from the dash, by means of which a little gasoline will be injected into the cylinders for starting purposes. Then after the engine has been running for a few minutes and is thoroughly warmed up, the kerosene feed is switched on and the engine continues running without a hitch. There are on the market today many kerosene carburetors, designed to permit the use of this heavier fuel, even more efficiently than can be done with the ordinary carburetor and priming equipment. So you see we have immediately available a way of practically doubling our fuel supply overnight, which removes impending shortage some distance away. In this connection I may note that the oil companies favor throwing the present cuts known as gasoline and kerosene into a single product, which would be called "motor fuel." This I think disposes of the fear that we shall have to store our cars before the war is over and wait for better times.

But even supposing that a time comes when the united efforts of gasoline and kerosene are not enough to keep our cars running, there are still possible fuels derived from other bases than crude oil, which would serve very well to keep our motor vehicles running.

To begin with there are benzole and coal gas derived from coal, of which latter there is a supply now in sight sufficient to last the world 250 years at its present rate of consumption. Benzole is exactly as good as gasoline for motor fuel, but at the present time the production of this product in this country is almost negligible. Benzole is a by-product of the process of turning coal into coke and this latter operation is profitable only in connection with certain industries, which have flourished in Germany, but not in this country. Simply to extract benzole from coal would make the price of the fluid about $4 a gallon, but if the coal is used profitably in some industry and the benzole comes merely as a chance result of this use, the fuel can be sold at a price within reason. The industries over which Germany has so long had control are now being established in this country and as they grow in volume after the war, we shall see benzole become a much more familiar fuel for use in motor vehicles, particularly trucks.

The motor vehicle of all types has taken such a hold on our modern life, commercial and social, not to mention military, that it is inconceivable that it should ever be permitted to pass into the discard simply through failure of fuel to drive it.

FORD TRACTOR AGENCY FOR THREE STATES IS SECURED.

WORD was received yesterday from Detroit telling that Billy Hughson, president of the William L. Hughson Company, now in the home of the automobile industry, has secured for his company the distributing rights for the Fordson tractor for the States of California, Nevada and Arizona, without doubt one of the biggest automotive deals ever pulled off on the Pacific Coast. This tractor, of which so much has been heard in the past few years, has been officially adopted by Great Britain and thousands of them have been shipped abroad. Mr. Hughson wires that the tractors are now ready for distribution in this country and the first carloads will soon be on their way to this city. The Hughson organization at the present time distributes KisselKars, Federal trucks and Doble steam cars, in addition to having a Ford agency for both trucks and passenger cars.

EDWIN KENNEDY & CO.
Will Sell—
1000 Schuylkill Mining
200 State Cons. Oil
1000 Porphyry Copper
1000 Barney Copper
400 Midway Premier
200 Crown Oil
2000 Big Bear Oil
1000 Boston-Wyoming
1000 United Petroleum
1000 Outwest Petrol
1000 Wyoming-Blackfoot
100 American Oilfields
500 Kinney Oil
50 Mortgage Guarantee
1000 Amer. Oil Fields Bond
1000 Rose Gold
200 Yellow Pine
2000 Ore Amigo
1000 Gold Reed Bonanza
2000 Gold Ore
1000 Nevada Packard
You can buy any portion of most of the above stocks either for cash or on the monthly payment plan, whereby you pay one-fourth down and the balance in monthly installments. You can complete the payments at any time and get your stock.
TRUE OIL
One of our clients who bought 5000 shares of Trus Oil stock on the partial payment plan is using to complete his payments and will sell out his contract at a very large figure. If you wish to take advantage of this opportunity to buy 1000 to 5000 shares at a very low price by completing the payments COMMUNICATE WITH US AT ONCE.
EDWIN KENNEDY & CO.
Stock and Bond Brokers
Members Los Angeles Stock Exchange
684 Security Bldg.

PIONEER HOUSE
E. F. HUTTON & CO.
MEMBERS
New York Stock Exchange
New York Cotton Exchange
Chicago Board of Trade
118 West 4th Street
Home Phone 10260; Sunset, Main 8
Hotel Alexandria
Home Phone F2610; Sunset, Main 6
Pasadena—Hotel Maryland
Tel. Fair Oaks 61
Through Wires to Chicago and New York without relay.

SCHUYLKILL MINING CO.
Operating the Schuylkill and Tennessee Mines at Chloride, Arizona
Recent estimates and information received from reliable sources demonstrate that with the installation of the proposed mill on the Tennessee Mine, that dividends in excess of $50,000 a month can be paid at present metal prices. With the carrying out of these plans, this will become one of the permanent dividend payers. An investment in this stock at the present price will make money for the investor.
Howard A. Broughton
717 Citizens National Bank Bldg.
Pico 3668. Los Angeles

WILL BUY
LIBERTY BONDS
Pay cash on delivery. Money to assist installment buyers.
J. C. BURCH & CO.
201 Story Bldg. 6th & Spring

LIBERTY BONDS
All Issues
Bought or Sold
At Daily Stock Exchange Quotations
Cash paid for Liberty Bonds
E. H. SCHIEK & COMPANY
BROKERS
Members Los Angeles Stock Exchange
60264. 124 West Fourth St.

WINDSOR SQUARE
Wilshire's choicest home district. Fairest vista and building restrictions. Inside frontage on Irving Blvd. $85.00 per front foot.
R. A. ROWAN & CO.
400 Title Insurance Bldg.

LIBERTY BONDS
Bought for Cash
No Delay, Top Market Price
The Royal Securities Company
Established 1906. Incorporated 1916.
220 Wright & Callender Bldg.
Fourth and Hill.

$2 PAYS FOR 100 SHARES
and holds for 30 days, whereon guaranteed under contract signed by two national banks.
MONEY-BACK OIL CO.
606 Foster Bldg., Fresno, Cal.
AGENTS WANTED.

Cash Paid for
Liberty Bonds
In All Denominations
H. B. CHESSMER & CO.
BOND BROKERS
434 Security Bldg.

H. E. TETER & CO.
Members L. A. Stock Exchange
591 I. W. Hellman Bldg.
Los Angeles
Phones: Bdwy. 1087; Main 8

Summer
Sporting Goods
SALE.
Starting Monday, July 15.
Golf and Tennis Shoes, Sweaters, Tennis Balls, Toilet Sets, Leggins, Blankets, Golf Stools and Tables.
FLASH LIGHTS.
All goods displayed on tables at 25% to 50% Reduction.
Tufts-Lyon Arms Co.
428 South Spring St.

Peerless
TWO POWER RANGE
Eight
Peerless Economy Is Based Upon a Saving Along Several Lines.
In the first place the price of the Peerless Eight is much less than any other multiple cylinder car which pretends to be in a class with the Peerless; in fact, there are six-cylinder cars that sell for more. Through their gasoline, oil and tire mileage is known to be much less than the new light-weight Peerless Eight, which has eighty-horsepower when you want it, and yet can be driven peacefully over hill and mountain grades in the lower power range, which is specially designed for economy and smoothness.
Remember, a Peerless Eight is one of the light-weight high-grade cars that has ever been produced; up to the quality of material and workmanship, there is not a weak spot in it.
The present price of the standard models in four and seven passenger bodies is only $2780, delivered at Los Angeles. A demonstration means no obligation to purchase and all we ask is an opportunity to show you a car that is really different from anything you have ever ridden in.
SMITH BROTHERS
DISTRIBUTORS
1616 S. Figueroa St., Los Angeles.

Packard REO
Demand Increases for Motor Cars and Why
Motor cars and trucks are filling the ever-widening gap left in our transportation system by the requirement of much of the railway equipment for handling war goods.
The rapidly increasing number of ships will add for more of the railway facilities to carry war goods to the sea ports. There are no other vehicles than Motor cars and trucks to replace the freight cars used by Uncle Sam.
The forty-mile truck haul of yesterday has been lengthened to the thousand mile trip of today with road conditions as the only limit of economy for short hauls.
Motor vehicles must handle the local traffic of both men and goods for they have proven the most efficient and economical transport for local and interurban transportation. Adequate, prompt and economical transportation is vital to the life of the nation.
An acute shortage of new vehicles exists now and prices during the war and for some time after are certain to be higher than at present.
BUYING NOW means assured transportation under your own control and a gilt-edged investment.
MOTOR TRANSPORTATION
San Francisco, Sacramento, Oakland, Stockton, San Jose
Earle C. Anthony, Inc.
Los Angeles, San Diego, Bakersfield, Fresno
Investigate Anthony Service
1000 SOUTH HOPE STREET.

Local Truck Manufacturer Home with Interesting News

Interesting.

MOTOR ENGINEERS SEE MECHANISM OF WARFARE.

Liberty Motors, Captured German Planes, Tanks, Tractors are Exhibited.

BRINGING back glowing reports of the increased industrial activity that is apparent throughout the country, Watt L. Moreland, general manager of the Moreland Motor Truck Company, has arrived home after a three weeks' trip.

Mr. Moreland attended the meeting of the Society of Automotive Engineers, held in Dayton, O., at which more than 1500 members were present. The most important and attractive event of the convention was the display of machinery developed since the beginning of the war.

According to Mr. Moreland all the various sizes of war tractors were on display. There are four sizes, the smallest of which hauls field guns, while the ten-ton tractor transports seven-inch howitzers.

Concerning his trip, Mr. Moreland stated: "One of the principal features of the programme was the demonstration of the five-ton tractor. This war creation was sent through a growth of timber, across ditches, through veritable seas of mud and through territory inaccessable to horses. It was one of the most interesting exhibitions of a martial nature ever staged in the country.

"It would do the heart of every true-blooded American the world of good to be brought face to face with the mechanical development and progress that is now taking place in the United States. Seeing these war pythons spit their defy to heretofore unsurmountable objects, has the effect of bringing home to us the seriousness of modern warfare.

"The progress made by our engineers since our entry into the European 'free-for-all,' is almost inconceivable. Perfected war machinery of a sundry nature has already resulted, and production is now nearly 100 per cent. To really realize what is being accomplished, one must come in contact with these 'fighting implements.'

"In addition to the tractor exhibit, there were Liberty armored trucks, Liberty airplane motors and planes of all kinds. A very interesting part of the exhibit, was the war truck all bedecked in its camouflage, the vital parts being armored.

"Every part of the Liberty airplane motor was on display. In fact, there was one building devoted exclusively to the exhibition of the Liberty motor and airplane. The famous Haviland plane, equipped with the Liberty airplane motor was one of the principal attractions. This plane is now being built by the Wright-Dayton Company. In addition there were captured German flying machines, which, as may be expected, received close inspection of all. Special attention was paid to the captured Benz and Mercedes motors.

"There were British, Italian and French planes and motors available, all of which were put through tests. To prove the assertion that the government is going full speed ahead with the airplane programme, there were at one time fifteen airplanes in the air, which had been assembled that morning. In one particular plant that I know of, the output amounts to twenty planes and parts for fifteen each day. In other words, practically thirty-five planes are being turned out by this plant daily, and it is expected that this number will be doubled in a few days.

"A fact which may be of real news to the public is that the Liberty motor, which was the butt of much scorn and criticism lately, has been thoroughly tested out by Great Britain, France, Italy and this country, and has been accepted by the Allies for use in their planes. The navy has also adopted this motor, as I met an engineer formerly employed by the Moreland Truck Company, who is now engaged in research work for the navy.

"A remarkable feat is now being accomplished in the assembly of planes across the water. Recent tests show that within two hours after receiving parts of the Liberty plane, it can take the air. Airplanes are now positively carrying mail from Washington to New York City, making one round trip daily. To make a long story short, anybody who declares that the Liberty motor is not suitable for use in this present crisis is either willfully lying or is ignorant, for this motor has stood the supreme test and is now considered the best airplane motor in the world.

"As for the class 'B' Liberty truck motor, increased orders have already been placed for a number of these transporters. This particular model has been declared superior to all others.

"In regard to the truck situation in the East, I noticed a very perceptible shortage of trucks. This is not caused wholly by lack of materials, rather transportation facilities for moving trucks to parts of the country are inadequate. Production of trucks has increased 100 per cent., but the fact still remains that the shipping new truck equipment is at a standstill.

BATTERY BUILDING A SPECIALIZED JOB.

"Battery building is today a highly-specialized, complex industry," said a Hobbs Storage Battery Company official last week. "To build good batteries requires more than capital, plant and men. Experience is indispensable. We are particularly fortunate in having in our factory a corps of experts who have had practical experience in scientific battery construction covering a long period of years. This condition, coupled with the fact that the Hobbs battery has indisputably valuable intrinsic features, and is delivered fresh to western motorists from the Los Angeles factory, is causing a strong and ever-increasing demand for our product."

FARMERS STRONG FOR TRUCKS NOW.

Lately the farmers are seeing the advantage of the modern motor truck, which does their hauling more quickly, more efficiently and very economically, says Mr. W. D. Wright of the Wright Motor Car Company, who recently took over the agency for the Selden line of trucks. These trucks are made into five different models, ranging from a one-ton to a five-ton truck, which gives one a wide enough range to satisfy the demands of any modern business.

CAPT. CLARENCE SMITH EN ROUTE TO FRANCE.

Capt. C. F. Smith of Smith Brothers, distributors of Peerless and Paige automobiles and Peerless trucks, is en route for France, according to Stanley W. Smith. Capt. Smith, who is adjutant of the Three Hundred and Sixty-first Infantry, visited his family and relatives in Los Angeles for a period of two weeks before leaving Camp Kearny with his command.



Gazing upon the beauties of nature from a new car.

Behold Doc Green, sales manager for Ralph Hamlin, and one of the beautiful new six-cylinder Scripps-Booth models just arrived.

SERVICE STATIONS ARE NAMED BY FIRM.

WELL-KNOWN BATTERY WILL BE REPRESENTED IN A BIG DISTRICT.

The Electric Equipment Company, distributor for the U.S.L. battery in seven western States, reports several new service stations added to its list of those in Southern California.

Among the more recent appointments are those of the following service stations: St. Andrews Garage, No. 1877 West Jefferson street; George Walker, San Fernando, Cal.; G. W. Birdley, Santa Ana Ignition Works, Santa Ana, Cal., covering Orange county; George R. Black, formerly the Roberts Auto Electric Company of San Bernardino, Cal.

The company still has several choice service station territories open, and expects in the near future to announce other appointments. The U.S.L. battery is now used as standard equipment on every Overland car, which is one of the big sellers the country over, and on a growing number of other makes.

OUT OF DOORS IS LURE TO DRIVERS.

MOTORISTS ARE SPENDING VACATIONS IN PARKS AND MOUNTAINS.

Since the days of "before the war" summer travel into and through California's great natural playgrounds has increased prodigiously—not alone with those sufficiently wealthy to travel abroad but also on the part of the great mass of people of moderate means.

Having made one such trip almost every one feels that the summer is lost without a trip to Tahoe, or Yosemite, Sequoia or our own Big Bear country in the San Bernardino Mountains. "Traffic this year is probably not nearly as heavy to these points as heretofore," says Lynn C. Buxton, "because of conditions due to the war, but we have had many of our customers come in for some minor repairs before starting out on one of these long trips and only this week we had five different Liberty car parties stop for a moment at the shop as they were on their way to the great out-doors."

MOTOR TRUCK IN ENDURANCE TEST.

Work accomplished by Acason five-ton model motor trucks in the development of Hog Island from a swamp to the world's greatest shipbuilding yard, was enormous in volume, and the performance of the trucks bordered on the marvelous, according to an official of the American International Shipbuilding Corporation. An inquirer approached this official to ascertain whether reports of one Acason truck running night and day for twenty-one days without engine stoppage had been reported correctly, and the official stated that when a starting crank broke, drivers kept the motor running while awaiting the arrival of a new crank, and when that came they decided to ascertain whether the motor would run continuously for 500 hours, and reached 504 without trouble.

Most Fortunate.

NEAR-ACCIDENT HASN'T ANY SERIOUS RESULTS.

A CURIOUS "near-accident" was related in the Lord motor salesroom the other day by Mr. W. E. Mitchell of the Puente Oil Company regarding the recent Cirgonian Club picnic at Orange County Park. As Mr. Mitchell and his party were touring out near Fullerton on the way to the picnic in a Velie roadster, they came upon two machines stopped beside the road, their owners evidently in conversation. As Mitchell attempted to speed past them, one of the cars suddenly started up, not hearing the Velie's approach, and swerved directly across the road in a turn. Knowing he could not stop his machine in time to avoid a smash-up, Mitchell jerked his car to the left and drove off the road, landing eight feet below in an unplowed field.

"Upon taking the car into the shop immediately upon my return to the city," states Mr. Mitchell, "I was astounded to find upon calling for same that nothing wrong had been found anywhere. I supposed, of course, there would be something in the way of broken bolts, sprung springs, etc., and I want to say that any car that will come through a jolt like that without showing any affects whatsoever is some car."

Mr. Lord of the Lord Motor explained the matter by calling attention to the exceptionally strong and sturdy construction of the Velie throughout, and the long, heavy elliptic spring equipment.

Without any Salt



It has become the accepted thing to take much of the printed word "with a pinch of salt," as the old saying goes. Sometimes this is good policy—and sometimes it costs some of us real money.

This message to the thousands of California folks who have planned to buy their Buick "sometime" this year should be taken without any salt.

ORDER THAT BUICK NOW!

Howard Auto Company
1323 South Flower St.

CLEANS POLISHES SHIELDS NONOLIO NO ACID OIL OR CHALK

It's Economy to keep your car bright with Nonolio.

MFD BY DAMON SPECIALTY CO. VENICE, CAL.

The pick of the FINANCIAL AND INVESTMENT of Southern California is offered you in the BIG LIST of BUSINESS CHANCES in The Times hundreds of EXCLUSIVE advertisements in addition printed in the other five Los Angeles newspapers.

THE TRUCK SITUATION

DO YOU KNOW THERE IS A SHORTAGE OF TRUCKS IN THE EAST AND THAT THIS IS THE RESULT OF INADEQUATE SHIPPING FACILITIES?

IF EASTERN TRUCK MANUFACTURERS ARE NOT ABLE TO SHIP NEW EQUIPMENT, WHAT WILL BE THE RESULT IN TIME TO COME WHEN ORDERING PARTS FOR YOUR TRUCK?

THINK THIS MATTER OVER.

THE ONLY FEASIBLE SOLUTION FOR THE SITUATION AND IN ORDER TO PROTECT YOUR BUSINESS, YOU MUST USE A WESTERN BUILT TRUCK.

THE MORELAND TRUCK IS BUILT IN THE WEST. WE WILL NOT EXPERIENCE ANY SHORTAGE OF TRUCKS NOR MATERIALS. WE NOW HAVE A HALF MILLION DOLLAR STOCK OF PARTS.

THE MORELAND WILL WORK MORE DAYS PER YEAR AT LESS EXPENSE THAN ANY OTHER TRUCK. FUEL EXPENSE IS A MINOR DETAIL WITH THE MORELAND, BECAUSE ALL MORELANDS BURN DISTILLATE.

IN PURCHASING A MORELAND YOU GET UNSURPASSABLE FACTORY SERVICE — OUR SERVICE DEPARTMENT IS OPEN DAY AND NIGHT. THERE IS NO DELAY IN RECEIVING PARTS, FOR WE HAVE AN ENLARGED STOCK ON HAND.

LET US GIVE YOU A DEMONSTRATION WITH THIS POWERFUL TRUCK.

MORELAND MOTOR TRUCK CO.

General Offices, Salesrooms and Factory

Los Angeles, California 1701-31 North Main

MORELAND

LIBERTY SIX

YOU have probably heard that the Liberty is "different."

To appreciate this you must get into the car—to drive it or merely to ride.

You will not have gone a mile before you will say, "There is a difference in the way the Liberty rides and drives."

You will have made the same discovery that is daily being made wherever Liberty cars are in use.



Lynn C. Buxton
FIGUEROA at TWELFTH

TIRES BARGAINS

STANDARD MAKES

Goods shipped to all points C. O. D. Money refunded on goods returned intact within one week.

Size	Special Prices on Plain Tread		Gray Tubes
28x3	$ 8.45	W	$2.35
30x3	8.95	E	2.35
30x3½	11.60		2.85
31x3½	12.20	G	2.90
32x3½	12.85	U	3.00
34x3½	14.20	A	3.50
31x4	17.90	R	3.65
32x4	18.20	A	3.75
33x4	19.00	N	3.85
34x4	19.35	T	3.95
35x4	20.20	E	4.55
36x4	20.50		4.25
33x4½	25.30		4.75
34x4½	26.20		4.80
35x4½	27.00		4.95
36x4½	27.50		5.10
37x4½	28.35		5.35
35x5	29.90		6.00
36x5	30.25		6.60
37x5	32.25		6.20

Non-Skid Prices in Proportion

SPECIAL
Non-Skid Seconds S. S.

33x4 ..... $19.00
34x4 ..... 19.35

Prices subject to change without notice.

AUTOMOBILE TIRE CO.
Sixth and Olive Streets.

F3737 H. A. Demarest. Bdwy. 4049
533 Van Ness avenue, San Francisco
1776 Broadway, Oakland.
Second and B streets, San Diego.
Hotel Fresno Building, Fresno.

The Oldest Automobile Tire Jobbing Concern in the United States and the Largest in the World.

Open Sundays and Evenings

Without any Salt

has become the accepted thing to ke much of the printed word "with pinch of salt," as the old saying es. Sometimes this is good policy and sometimes it costs some of us al money.

his message to the thousands of alifornia folks who have planned to y their Buick "sometime" this year ould be taken without any salt.

ORDER THAT BUICK NOW!

Howard Auto Company
1323 South Flower St.



of the FINANCIAL AND INVESTM... alifornia is offered you in the BIG ...NESS CHANCES in The Times ...CLUSIVE advertisements in addition ...ther five Los Angeles newspapers.

TUATION

ORTAGE OF HIS IS THE RE- ACILITIES?

ERS ARE NOT HAT WILL BE HEN-ORDERING

OR THE SITUA- OUR BUSINESS, TRUCK.

THE WEST. WE ORTAGE OF HAVE A HALF

RE DAYS PER ANY OTHER R DETAIL WITH RELANDS BURN

GET UNSUR- R SERVICE DE- T. THERE IS NO WE HAVE AN

ON WITH THIS

TRUCK CO.

1701-31 North Main St...

ND

...ssibility of Improvement of Coast Road by Military.

...e Win the War.

...ST ROAD STRATEGIC.

...n Under Way to Im... Rough Spots.

Important for Military Transportation.

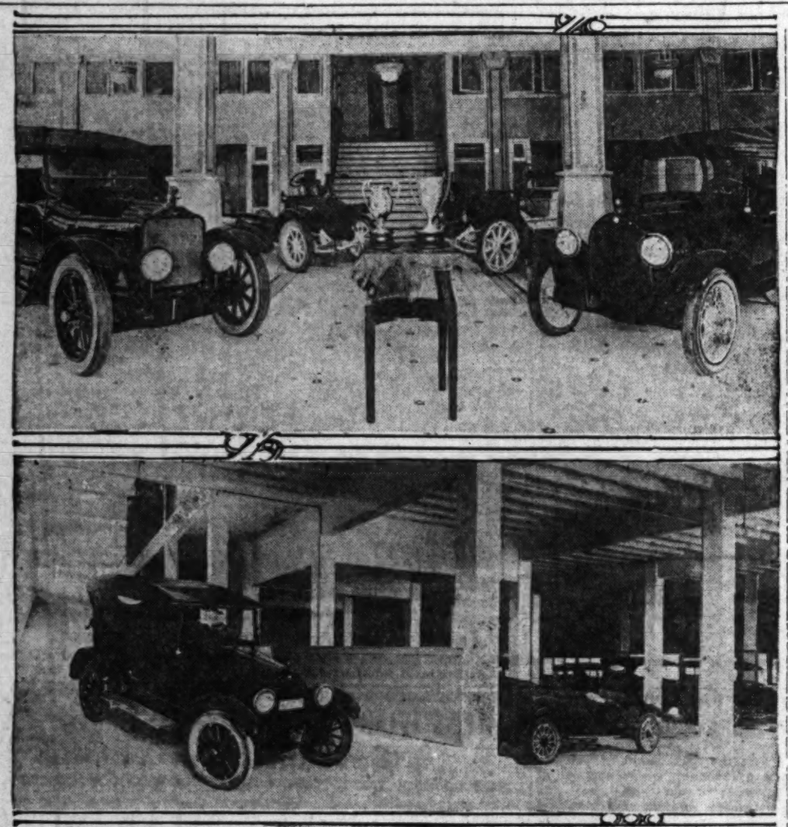
...ilitia Men Make Report ...f Conditions.

...s being undertaken from ...of success to bring about ...tion of the unimproved ...f the Coast road upon the ...the work is essential as a ...to the betterment of milli... The government has ...for maintenance of all ...ighways already con... should be continued for ...purpose.

...Babcock, wholesale repre... for Earl V. Armstrong, ...distributor of the Chandler ...r, has recently traveled ...road from the northern ...of San Luis Obispo coun... Diego. He believes that ...must be declared a milli... road and the improvement ...must also be accomplished. ...he reports, the worst part ...road is north of San Luis ...and it is in such poor condi... to use by military trans... continued.

...San Diego and Los An... no difficulty would be ...because of poor bridges, ...ays. The temporary ...ges are too secure and... will not withstand con... hauling. Some of the ...are only width and ve... limit on them. At ...ays on the highway is ...ed. A tourist is necessary. ...of Torrey Pine grade ...San Diego, the road ...ous. This is because the ...San Diego extend that ...County and the State ...ing roads for munici... through special pro...

...Los Angeles, the Chand... ...ly reports that the ...of seventeen miles ...years. Then there ...road that is in fair ...but in winter becomes ...in winter several ...and there for days ...cannot be extricated. ...improved almost to the ...make a long stretch of ...road is passable, but ...all the year is in ...Near Los Ala... highway again for ...Road Santa Maria, ...there is another incom... to San Luis.



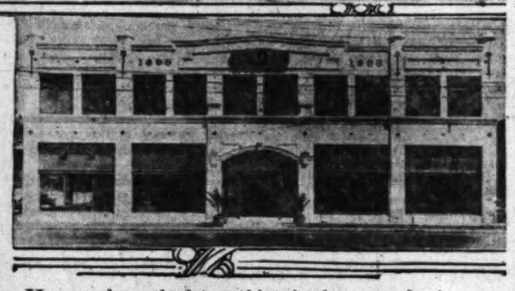


ANOTHER BRANCH OPENED BY CLUB.

The Automobile Club of Southern California has established a branch office in Santa Monica which will be in charge of H. T. Brantley, a former insurance man and for five years a resident of the beach city. A temporary location has been secured in the Chamber of Commerce Building, but more spacious quarters will be occupied shortly. This is the seventeenth branch to be established by the auto club.

PART OF FLAT FILE GOOD METAL TOOL.

The part of a flat file which extends down into the handle, makes an admirable tool for enlarging a hole in soft metal, simply by thrusting it into the hole and working it carefully around. It will not make any impression on hard metal, however.



Here we have the latest thing in the motor business.
This is the new plant of the White Motor Company on South Figueroa street, the most modern building in the city.

BEAUTIFUL NEW PLANT OPENED BY LOCAL FIRM.

THE White Auto Company, distributer of White trucks and Stephens automobiles moved last week from its former location at Nos. 1017-19 North Alameda to its magnificent new home at Eighteenth and Figueroa streets, and which is unquestionably one of the finest and most complete establishments in Los Angeles given over to the retail distribution of motor vehicles.

That O. R. Fuller, head of the company, in spite of an expected reduction in automobile output and conditions incident to the prosecution of the war, went ahead with his long-cherished plans of expansion and erected a building that from color scheme to mechanical details has brought forth words of admiration from all who have been shown through it, shows his faith in Los Angeles and the future.

Two stories high and constructed of reinforced concrete, the building has a frontage on Figueroa of ninety-eight feet and a depth on Eighteenth of 155 feet. The first floor is devoted to showroom, sales manager's office and his force, sales offices and telephone booth, with showroom for used cars, garage space, employers locker-room and pump station (gas, oil and distillate) in rear.

The locker-room with forty lockers, hot and cold showers and well-equipped lavatory is a model and indicates as much as anything else can how the head of the concern looks after his employees. The used car showroom, facing on Eighteenth street, is separated from the large garage floor space by sliding doors, the upper part of which are fitted with glass windows that are part of a generally well thought out lighting scheme. There are three entrances from the rear.

From the main showroom a staircase of comfortable incline and architecturally in keeping with its surroundings leads to the mezzanine on which are located from right to left, offices as follows: Board of directors, O. R. Fuller and private secretary, and general offices. The general color scheme is old ivory throughout with office furniture in keeping with the beauty of the interior. The ceiling of the immense showroom, which is ninety-eight by fifty feet, is supported by three pillars, each twenty feet high and which at their base are fitted with circular bench seats.

On the second floor is the stockroom with about 4000 bins and perfectly-arranged service department, which includes the last word in separate stalls, concrete wash platform and lighting and plumbing. This department is reached by a cement incline from the rear entrances and which is fourteen feet wide. In connection with the service department will be one devoted exclusively to tire vulcanizing and its equipment will be down-to-the-minute. The building will be heated by hot-air furnaces and the plumbing equipment carries hot and cold water.

"In the old plant which we have just vacated, we shall do all our repairing, rebuilding, body and machine work," stated Fuller, who further said that to date he had been able to make prompt delivery on White trucks and Stephens cars and that he expected to continue to.

DON'T LET CASINGS STAND IN THE SUN.

"During the extremely hot weather, when necessity requires the parking of a motor car at a place where there is no available means of protecting it from the blistering rays of the sun, good judgment dictates that some attention should be paid at least to the tires," says Clarence Ferguson, vice-president of the Lichtenberger-Ferguson Company, Pacific Coast factory distributors for Norwalk tires and tubes. "Even the finest of tire rubber," continues Mr. Ferguson, "will deteriorate when subjected continuously to excessively strong light and high temperatures. This is especially true of an inflated tire, for heat, besides injuring the rubber, causes the air within the tubing to expand, sometimes to such a degree that a blowout results."

NONSKID PATTERN ANSWERS PURPOSE.

The nonskid pattern of the Delion tire is shaped like a wishbone, the spread ends being on the inside. "This design," says H. M. Haldeman of the Pacific Pipe and Supply Company, distributors for Delion tires, "indented as it is, has a tremendous grip on the surface of the road and greatly reduces the danger from skidding. The indented wishbones of the Delion tires form a slight vacuum between the tire and the surface. As the tire rolls along the road the peculiar shape of this indentation prevents any undue friction which would tend to retard the forward motion of the car. The wishbones being staggered along the tread also give the tire greater grip on slippery surfaces."

"TIN LIZZIE" SAVES LIVES.

(LOCAL CORRESPONDENCE.)

BANNING, July 12.—Three lives were saved on the desert recently by the juice from four melons and a Ford "Tin Lizzie." Frank Bogartus, who lives in Los Angeles, was coming from the East with his wife and two small children, and at Needles bought three watermelons and put them in the machine. Between Needles and Barstow the radiator of his Ford sprung a leak and he found himself out of water twenty-four miles from anywhere with the burning sun pouring down red hot streaks. Bogartus repaired the leak, squeezed the juice from the melons, put it into the radiator, and with this salvage, was able to reach the next watering place.

There are many Ford stories, but this is the latest.

NEW SALESROOM TO MARKET TRAILERS.

LOCALLY-BUILT TWO AND FOUR-WHEELED WAGONS WILL BE DISTRIBUTED.

A new retail salesroom for the exclusive distribution of trailers made by the L. A. Trailer Company has been opened on Main street just south of Pico under the name of the Utility Trailer Sales Company. Twenty standard models with capacities from 600 pounds to nine tons will be sold, including two and four-wheel utility commercial trailers, utility pole dollies, utility logging dollies and utility semi-trailers.

Every trailer sold by this firm is all-steel construction, with Bower heavy-duty roller bearings and heavy artillery type wheels. The patented steering device of this make of trailer is also unique, making as many as four or five trailers follow exactly in the tracks of the truck and eliminating side weaving, a most important item in the use of heavy duty trailers where the roads are narrow and crooked.

GOOD TIRES WOULD HAVE MADE A SALE.

READ ESTATE MAN DOESN'T WANT TO TAKE ANY MORE CHANCES.

A certain real estate dealer here in the city who prefers to have his name kept secret reported a rather amusing incident last week with himself the goat where he drove into the shop of the International Sales Company to have Gates-Half-Soles put on his tires.

"I was driving a prospect out to see a piece of land only ten miles from town and was particularly anxious to impress upon his mind how close in it was and what a simple matter to drive into town at any time. As luck would have it, however, I had a puncture going out and the same tire punctured on me coming back and because he got so hot and dusty waiting for me to fix the tire, my arguments were unavailing and I lost a good sale."

WEST HAS BETTER SUPPLY OF BRASS.

That in the matter of its supply of brass the Pacific Coast finds itself in much better shape than the East is the assertion of C. G. Harness, president and general manager for the Master Carburetor Company. "In the East brass is cast over again so many times that it becomes mottled and without regular color. On the Coast scrap material used in the making of brass cannot be transported to the East as the cost of transportation makes it prohibitive, which gives us an almost unlimited supply to choose from for our foundry, where castings are made for Master carburetors.

VAPOR MANIFOLDS BEING MADE FAST.

With the Holley Carburetor Company now turning out daily about 1600 Holley vapor manifolds for Fords, and with even a much greater capacity expected before long, another aid in the conservation of the nation's store of gasoline will make itself felt, according to an official of the California Sales Company, distributor of this distillate-burning device in this State. Even at that rate there should be about 250,000 of these distillate manifolds on the market in the next six months, and these are guaranteed fuel and money-savers for Ford owners who have them on their cars.

ADJUST CARBURETER WITH SPECIAL CARE.

In making carbureter adjustments, an operation the owner usually performs when the engine is cold, the new adjustment should be given a chance to prove itself before another change is made. That is, after making a change the engine should be run for a couple of miles, even if it misfires at the beginning while it is still cold. It may be that after it has warmed up to normal running temperature, the new adjustment will prove satisfactory. Give each new adjustment a thorough try-out.

ENOMINEE



Cutting Delivery Costs

The economic situation brought about by the curtailed man-power in business has brought you business men face to face with the problem of maintaining efficiency in your deliveries and cutting their cost.

MOTOR MENOMINEE TRUCKS

meet the situation squarely. For flexible usefulness, dependable service, economy of operation and stubborn durability, the market offers no bigger value. Built around units of recognized engineering standards, the Menominee meets every measure of service which modern haulage problems demand.

The Menominee line offers 1-ton, 1½-ton, 2-ton, 3½-ton and 5-ton models for every kind and condition of service requirements.

FREEMAN A. McKENZIE
City Garage (Inc.)
1205 South Olive Street,
Los Angeles, Cal.
Exclusive Southern California and Arizona. Main 7853.



SAVE DOLLARS on Tires

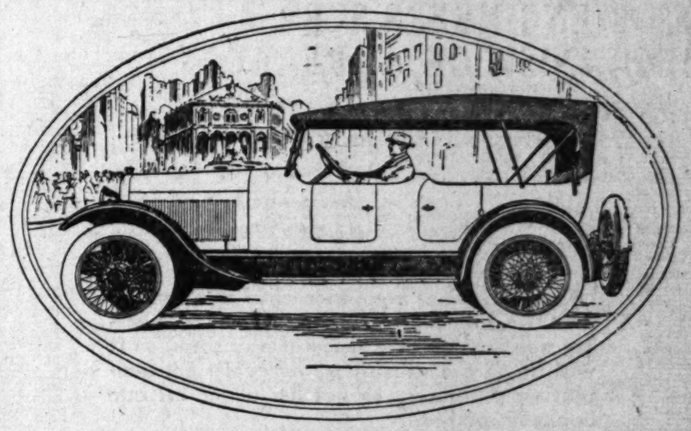
Guaranteed
3500 MILE TIRE

Size.	Plain	Tubes
28x3	$ 8.40	$2.20
30x3	8.95	2.30
30x3½	12.00	2.60
31x3½	12.10	2.65
32x3½	12.75	2.85
34x3½	13.90	2.90
36x3½	16.75	3.00
30x4	10.50	3.00
31x4	17.60	3.40
32x4	17.90	3.55
33x4	18.80	3.85
34x4	19.00	3.95
35x4	19.80	3.95
36x4	20.00	4.05
37x4	22.00	4.90
34x4½	25.55	4.95
35x4½	26.40	5.00
36x4½	27.05	5.05
37x4½	28.05	5.10
35x5	29.40	5.20
36x5	30.55	5.70
37x5	31.50	6.05
38x5½	35.00	6.10

The Non-Skid Casings in Proportion.
We Carry All Standard Makes in Stock.
Prices subject to change without notice.

Tire Co. of Cal., Inc.
756-58-60 S. Olive St., Los Angeles
Main 3754. Phones A2091.
Open Evenings and All Day Sundays.

CHANDLER SIX
Famous For Its Marvelous Motor



Chandler Dispatch Car Delights Thousands

NO other similar model of any make has won such wide public admiration as has the new Chandler Dispatch Car. You do not find in any other car of its type such swift sweeping grace of line, such dashing style, such obvious appearance of dependable service and such riding comfort.

The Chandler Dispatch is a go-get-there car—no matter where. The great chassis on which this handsome body is mounted, distinguished among all sixes for its marvelous motor, is always ready for any task. Full of life and power and instant in its response to the throttle's slightest movement it answers every demand.

Thousands this year have chosen the Chandler Dispatch for their car. The trim and appointments throughout are of fine quality. Its high hood and radiator and beautiful electric blue finish give it most striking appearance.

Choose the Chandler as Your Car Now

Seven-Passenger Touring Car, $1995 — Four-Passenger Roadster, $1995
Four-Passenger Dispatch Car, $2075 — Convertible Sedan, $2725
Convertible Coupe, $2625 — Limousine, $3345
Los Angelees Prices Quoted

Earl V. Armstrong, Inc.
932-38 South Hope Street
Main 3459 — Home 60895

CHANDLER MOTOR CAR COMPANY, CLEVELAND, OHIO

CHEVROLET

TO THE MAN in the country, the automobile has been his most important asset since the advent of the plow.

To the man in the city; it is equally essential. The automobile saves time, it allows one to accomplish more.

The low-priced, well-built automobile is today looked on as the chief means for quick, economical transportation. It is needed and appreciated.

The CHEVROLET meets every demand of the hour. It is the lowest priced electrically equipped motor car manufactured.

This low first cost is carried out in its years of usefulness. CHEVROLET owners realize to the full on their investment, for their repair bills are so small as to be almost nothing.

And this small upkeep cost is accompanied by an economy in the use of gasoline and oil that makes operating a CHEVROLET an inexpensive, pleasurable necessity.

Chevrolet Motor Co. of California
Retail Sales and Service Branch
412-414 West Pico Street
Telephone Pico 3224; Home 10641.

Oakland

The Sensible Six

BUY NOW FOR $1225 HERE

Other car prices have increased and that of the OAKLAND Must Soon. We are expecting notification of a raise at any time, so it will be to the advantage of every contemplating purchaser to get his order on our books immediately.

You Know the Car Is Right.

Deliveries Are Limited.

H. C. McVEY CO.

1027-33 So. Olive

HAWLEY, KING & CO.
Distributers

Sturdy as the Oak

If Other Makers Use The "Hot Spot" Why Don't They Know What It Does?

It has been amusing to us to see the avidity with which rival makers and especially salesmen, have echoed the Chalmers statements about the "Hot Spot" and its virtues.

If you believe all you hear, they all have the "Hot Spot" now.

But when you analyze the various assertions, you find that while they use the term, it is doubtful if they really know what it means.

For example, one maker advertises that the "Hot Spot" makes his motor start easier when cold. Now that is ridiculous. The "Hot Spot" does not come into action until it is made hot by the exhaust from the running motor.

So you see it has no bearing whatsoever on the starting of the motor, easy or otherwise.

It is that other Chalmers feature, the "Rams Horn" manifold, that makes the Chalmers start easy at all times, in all climates and with all brands of gasoline,—good, bad and indifferent.

We have featured the combination of "Hot Spot" and "Rams Horn" Manifold as giving to this car qualities possessed in the same degree by no other namely;—gasoline economy, smooth running, more power and easy starting.

It's a pity there is no way of patenting adjectives or copyrighting coined phrases—it would protect copyists from falling into ridiculous errors!

The terms "Hot Spot" and "Rams Horn" are coined phrases originated in Chalmers publicity and, according to all the ethics of advertising, they belong exclusively to the Chalmers.

So far as we are concerned, we don't care how many copy the terms—imitation is the sincerest form of flattery.

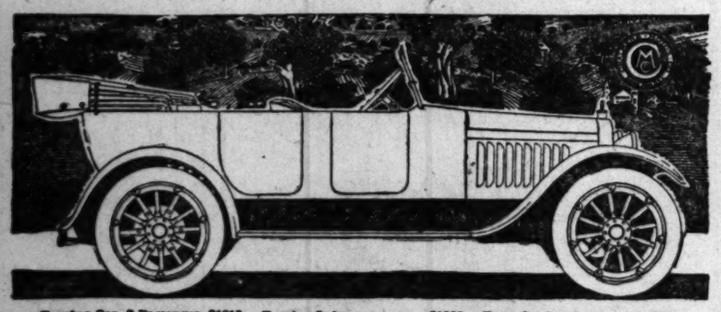
Nor do we object to other engineers applying the principles indicated by those terms—if they know how.

One of the rewards of leadership is to be copied—imitated.

But it would seem as if the engineer who tries to achieve results by adopting these Chalmers discoveries, might instruct the sales organization as to what each feature does—for surely someone is in error as to that if we are to judge by the advertisements.

By the way; you have read and heard much about these two Chalmers discoveries—do you really know what a tremendous improvement they, together, make in a motor car?

If you don't, just ask a Chalmers salesman—he will be delighted to tell you, and then you'll understand why everybody in the trade says, "This is a Chalmers year."



Touring Car, 7-Passenger $1615	Touring Sedan - - - - - $1950	Town Car Landaulet - - - $3025
Touring Car, 5-Passenger $1565	Cabriolet, 3-Passenger - $1775	Limousine, 7-Passenger - $2925
Standard Roadster - - - $1565	Town Car, 7-Passenger - $2925	Limousine Landaulet - - $3025

All Prices F. O. B. Detroit Subject to Change Without Notice

GREER-ROBBINS CO.

Twelfth and Flower Sts.

Broadway 5410 Home 60081

P-502

Proposed Heavy Tax on Motor Trucks Starts Big Fight

Drastic.

COMMERCIAL TAX PROPOSED.

City Council Would Hit the Motor Trucks.

Dealers' Association Puts up a Fight.

Heavy Assessment Would Hurt Business Men.

A proposed ordinance is before the Los Angeles City Council that in one way or another, if adopted and written into the statutes, will affect every resident of the city who in any way derives service from a commercial motor vehicle. That means practically every one, as at this time the motor car figures some place in the transportation of nearly every article of sustenance from the package of pins purchased at the department store to the shingles on the roof of the house.

The ordinance as now outlined would levy the following annual tax on motor trucks and delivery vehicles:

One ton or less, $6; two tons, $12; three tons, $18; four tons, $24; five tons, $40; six tons, $60; more than six tons, $80.

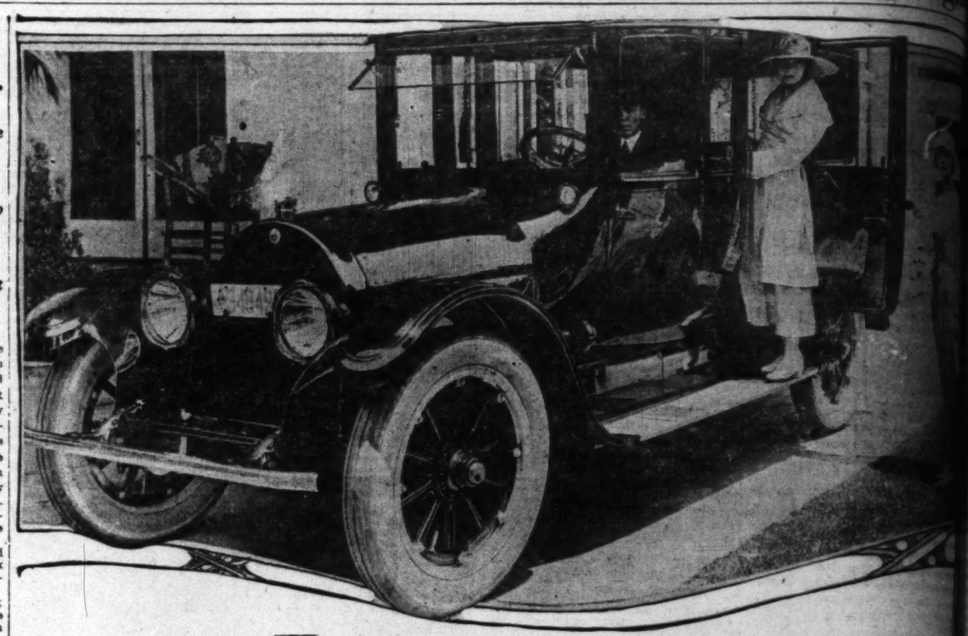
The levy on trailers would be $2 on those of one-ton capacity and up to $40 on those of six-ton capacity.

It would be applicable not only to the specifically designated truck, but to the converted passenger car, the passenger car having a delivery body and the unaltered passenger car that in any way serves as a truck or medium of delivery.

Opposition to the proposition has developed among owners of motor trucks and they have obtained the support of the Motor Car Dealers' Association. Indications at this time are that the scope of the ordinance may be extended to a general wheel tax and once more the motor vehicle owner made the catspaw of taxation as self-propelled vehicles would be made to bear proportionately more than horse-drawn vehicles.

J. A. Stoner, vice-president of the Motor Car Dealers' Association and representative of the motor truck interests on the board of directors, is one of the group of men who are seeking to obtain fair consideration for motor vehicle owners in the matter. He points out that the truck owner is now paying several taxes on his possession and the merchant who operates a delivery fleet pays even more.

Dave Smith, attorney for the dealers' association, appeared at a recent Council meeting when the motor tax subject was considered. Mr. Smith explains that under the city's charter a limit was placed on the tax on assessed valuations. This year's levy was the same as last and it now appears that owing to a loss in income from this basis the Council is seeking to make up the deficit from other sources and has singled out the motor vehicle, or perhaps all vehicles, for a general wheel tax higher than those that now obtain.



Just about the cutest thing we ever laid eyes on.

This is not an editorial remark about the Gish girls although we must admit that we feel that way, this is merely what the Gish girls they first saw the Cadillac eight suburban and here they are with the one they bought just last week.

EFFICIENCY OF BEARINGS SHOWN.

Hyatt high duty roller bearings again demonstrated their wear-resisting, dependable qualities recently in the run of the Denby truck from Boston to Seattle.

Over miles of rough, mountainous roads, through almost impassable canyons, and contending with all sorts of weather conditions, the arrival in Seattle "without so much as tightening a nut" is only additional evidence of the durability of Hyatt bearings.

FIRST THROUGH TO LAKE TENYA.

News was received last week from Camp Curry that a Cadillac eight owned by Don Lee was the first car to make the trip this season from Yosemite Valley to Lake Tenya. The road was found in fair condition, but as the Cadillac was ahead of the road gang that was clearing fallen trees it was necessary to remove a large number of trees that had fallen across the road. As the party had made no provision for removing such heavy timbers, they stopped upon reaching Tenya Lake, as the blockade at the lake could not be cleared away without the assistance of dynamite.

TRUCK SURVIVES SIX MONTHS' TEST.

When a manufacturer with a world-renowned reputation intends putting a new product on the market, he must be doubly sure it will not in any way hurt the reputation of his other products.

Before the Ford Motor Company put their new one-ton truck on the market, it was tested on the streets of Detroit for six months, says J. B. Fahy, manager of Fahy-Atterbury Company, Ford dealers. This truck was run on an average of fifty miles a day carrying a dead weight of 6500 pounds, consisting of pig-iron and lead. The run was made without any repairs, and an average of eighteen miles to a gallon of gasoline was obtained.

EXAMINATION OF TIRES IS A SAVING.

"That the efforts of the Los Angeles newspapers to educate motorists that they must see to their tires more than they ever have before is bearing fruit, is evidenced by the increased number who are giving close attention to this important subject," remarked R. R. Colby, manager of Barney Oldfield's tire business at 1211 South Hope street.

"Scores of motorists call to have their tires examined and who apparently had never believed that it paid to have their tires retreaded by the dry cure process. Motorists who have at least 1000 more miles in their tires, in their desire to conserve them have had them examined, and been sent on their way rejoicing.

PLENTY OF TIRES ARE BEING BOUGHT.

With the curtailment of automobile production, the induction of thousands of our young men into government service, with resultant cutting down of the use of automobiles, and the far-flung advice on economy of tires due to curtailment on tire production, one would naturally think that the volume of business transacted by local tire men would be cut way down. Such is not the case, however, with one local tire dealer, for the Osler Racine Rubber Company today is doing a larger business than ever before, and each succeeding month has shown an increase over the preceding month.

VETERAN TIRE MAN JOINS LOCAL FORCE.

An old tire man but a new face along Auto Row is Mr. H. B. Packard, who has just joined the forces of the C. Fred Thompson Tire Company, as one of this company's city salesmen for the Mason line of tires. Mr. Packard hails from Chicago, where he has been selling tires for years, and where he has an enviable reputation among tire men for his knowledge of tires from the selling end as well as from the technical construction end of the business.

EXPERT ADVICE WHAT IS NEEDED.

It does not pay to have tires retreaded or rebuilt unless the tire is in condition to stand it, and this can only be told by an expert tire man who has had years of experience, says Mr. B. F. Wade of the Wade Tire and Rubber Company, distributors for the all-red Tyrian tires. The difference therefore between losing money or making money on this class of work is simply a matter of getting expert advice.

FILM WORLD STRONG FOR ONE MAKE OF AUTOMOBILE.

CITIZENS of Hollywood, look out! Charlie Chaplin is learning to drive an automobile. The said Chaplin last week purchased a seven-passenger Cadillac eight, and Charlie immediately went into training for the purpose of learning to "chauff" said vehicle.

Among the recent Cadillac deliveries was one of the new seven-passenger Suburbans to Dorothy and Lillian Gish.

These young women became Cadillac enthusiasts through watching the work of the hundreds of Cadillac cars at the French front. They noticed the work being done under the most trying conditions and made their minds up that upon their return they would purchase a Cadillac.

Other new members of the Cadillac family in the picture world are Milton Sills, leading man for Clara Kimball Young, who has purchased a roadster; Ann Little of Lasky's, who has a four-passenger Cadillac, and Rupert Julian of the Universal.

The new Cadillac also made its appearance last week in the Fairbanks family, John Fairbanks, business manager for Douglas, having purchased his second seven-passenger touring car.

A victoria was purchased by J. Warren Kerrigan, and a model by Vivian Pickford, who is a Cadillac of several years' standing. A new Cadillac sport model was purchased by brother Jack has a Cadillac, Christie, maker of comedies, has a new Cadillac model. Charlie Murray has a passenger touring car.

MOST AUTOMOBILES USED IN [illegible]

"From observations made by foreman in charge of the repair department for automobile trucks, it is believed that 80 per cent. of the trucks receive attention for business purposes. This percentage runs higher," stated J. B. Rauch, secretary-treasurer of the United States Rubber Company.

The Famous U S L

BATTERIES

Sold under a 15 months' adjustment guarantee. A battery that never lets you pay for more service than you get. Be sure you have our prices before you buy a new one.

Electric Equipment Co.

Automobile Electricians.

1240 South Hope

Auto Owners Attention

We save you 65% on tires and tubes. Our own make. Over 30,000 in use in California. We guarantee.

Size.	Price.	Tubes.
28x3	$ 6.25	$2.52
30x3	7.25	2.56
30x3½	8.50	3.04
32x3½	11.00	3.36
31x4	12.00	4.16
32x4	12.50	4.28
33x4	13.00	4.44
34x4	14.00	4.52
35x4	14.00	4.60
34x4½	16.00	5.72
35x4½	17.00	5.88
36x4½	17.50	6.12
37x5	21.00	7.24

Non-Skids $1 Above List.

Tire Construction Co.

(Inc.)

Vulcanizing Work Called for and Delivered.

1247 South Olive Street, Los Angeles, Cal.

Main 2378. Home A9940.

Open Till 7 p.m. Sundays to 12.

STORAGE BATTERY

Willard SERVICE STATION

Copyright registered, 1918

If You Buy a Used Ca

If you buy a *used car* you probably buy a *used battery*—and you can't tell *how* it has been used. Better come in and let us test it.

Such a battery may seriously affect the operation of your car; you can't tell whether it does or not unless you put a really new battery on it.

When you buy a Still Better Willard with Threaded Rubber Insulation you know it *is new*, because it is shipped and stored Bone Dry and begins its life for *your car*.

You'll know the Still Better Willard by the Mark branded onto the box. Get all the facts about this remarkable battery in the booklet "A Mark With a Meaning for You."

WESTERN AUTO ELECTRIC CO.

440 W. PICO ST.

BRANCHES

1444 Van Ness Ave., Fresno — 437 West Broadway, Glendale

Colorado at Pasadena Ave., Pasadena

Willard Service Awaits You at the Following Authorized Service Stations:

Acme Electric Auto Works, 1210 South Grand Avenue

Hollywood Auto Electric Co., 6266 Hollywood Boulevard

Vaughn-Schuler Co., 3241-43 South Figueroa Street

Wilson Battery Service, 2414 West Seventh Street

Alhambra Auto Electric Company, 123 West Main Street, Alhambra



We test, repair and recharge storage batteries, and always carry a full supply of battery parts, new batteries and rental batteries. Testing service is free.

Starts Big Fight



eyes on.
t way, this is merely what the Gish girls
me they bought just last week.

MOBILE.

front. They no-
g-fame under the
tions and made
t upon their re-
chase a Cadillac.
ers of the Cadil-
picture world are
c man for Clara
o has purchased
Little of Lasky's
enger Cadillac,
of the Universal.
e also made its
ek in the Fair-
Fairbanks busi-
Douglas, having
nd seven-passen-
purchased by J.

Warren Kerrigan, and a
model by Vivian Martin.
Pickford, who is a Cadill
of several years' standing
new Cadillac sport model
brother Jack has a victor
Christie, maker of Chris
edies, has a new Cadill
model. Charlie Murray ha
passenger touring car.

MOST AUTOMOBILES USED IN BUSI

"From observations mad
foreman in charge of our re
pair department for automo
trucks, it is believed that no
80 per cent. of the vehicles
receive attention here are u
business purposes. Probab
percentage runs higher tha
stated J. B. Rauen, secreta
treasurer of the United State
Company.

STORAGE BATTERY
ard STATION

a Used Car

obably buy a *used battery*—
n used. Better come in and let

fect the operation of your car;
ot unless you put a really new

t with Threaded Rubber Insulation
ed and stored Bone Dry and begins

y the Mark branded onto the box.
attery in the booklet "A Mark With

ELECTRIC Co.
PICO ST.
437 West Broadway, Gl
Ave., Pasadena
waits You at the
d Service Stations:
Hollywood Auto Electric Co.
6288 Hollywood Boulevard
Wilson Battery Service
2414 West Seventh Street
ctric Company
est, Alhambra



Local Invention Enables Trucks to Operate in Orchards.

Speedy.

URANT PROUD OF HIS RACER.

...omic-built Machine a Huge Success.

...ceptible Time is Made at Tacoma Race.

...ll Probably Appear Here Thanksgiving.

...ublic officials, prominent motor ...ufacturers and scores of his friends ...ent out to pay honor to R. C. ...Durant, millionaire automobile ...ufacturer, on his return to his Oakland ...me this week. The big reception ...s conducted by Durant's clever vic... ...n the $11,000 Tacoma speed- ...ent was on July 4, and was pro... ...ed one of the most enthusi... ...ar meets in the West.

...Durant bore his laurels modestly ...ough he Chevrolet special the ...ar built for defeating such racing ...ers as Eddie Hearne, Earl Cooper, ...Bob Pullen and Dave Lewis. Every ...n in the race was equipped with ...ee-speed machine, which cost ...ands of dollars each, but the ...Frisco-to-California" Chevrolet ...ished them up without much ...ulty.

..."I never handled a car that re... ...ded to every call on its motor ...e new car," said Durant. "I ...ver opened up fully, in spite ...the 81-mile an hour credited ...m in the twenty-five mile event. ...the final heat of the day, the ...enty-five mile number won by ...ne, I took it easy, for I had ...ding points to win the grand ...e and was content with second ...ce in that portion of the pro... ...m. The Chevrolet special had ...kinds of speed and endurance ...t, but I was rather tired and ...ed safe for the big purse. "My ...ext set on winning the Ta... ...ce classic, and now that I have ...me and hung up new Coast rec... ...ecords, I will compete only once ...ry other year."

LENTY OF TIRES ARE ON HAND NOW.

...Tho the embargo on crude rub... ...has caused undue apprehension ...on the part of those who operate ...automobiles and trucks is pointed ...out by J. B. Magee, district man... ...ager for the United States Rubber ...Company, manufacturer of the well-... ...known make of United States tires. ..."Trouble with there is a shortage ...does so far as we are concerned, ...the shortage is due to the labor ...situation alone. We have enough ...tires on hand for many months to ...come, while the needs of the war have ...called our ranks that we need ...the men in the making of ...automobile tires. This shortage will ...be overcome," he said.

POLISH UP YOUR OWN AUTOMOBILES.

MANY MEN ARE NOW LOOKING AFTER REPAIRS ON THEIR CARS.

"When you know that business men—men of evident means—are employing part of their leisure time cleaning and repairing their cars, the realization comes forcibly to you that the campaign to conserve man-power, eliminate waste and increase the general efficiency of the nation, is bearing fruit," said W. H. Damon of the Damon Specialty Company, manufacturer of Nonolio polishes for automobiles.

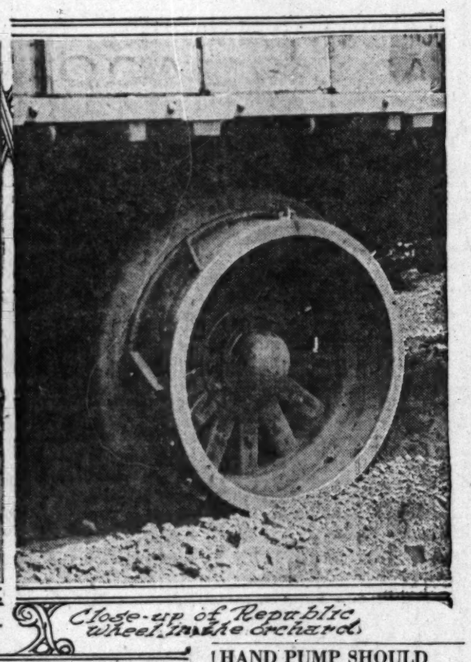
"I have personally come in touch with many such in the past few months, and I find that although they are able to pay to have such labor performed that they consider it a duty they owe at this time to perform it themselves. While they are releasing men for what the government considers essential work, they are also learning more about the piece of machinery which they own, and are thereby increasing its efficiency and their own."

SCREEN DOOR SPRING TIRE CHAIN HOLDER.

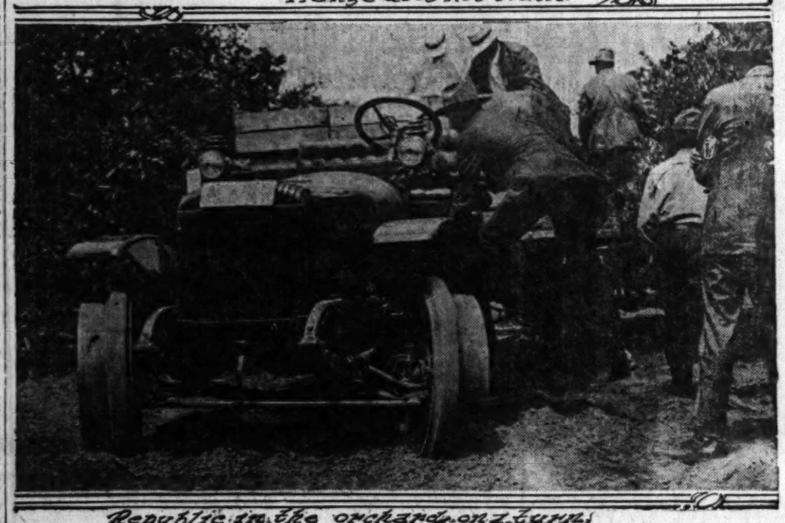
Ordinary screen-door springs hooked across the wheels and fastened to the tire chains will keep these latter taut and prevent their loss. Use one spring on each side of the wheel.



Close-up of wheel on hard ground, showing flange does not touch.



Close-up of Republic wheel in the orchard.



Republic in the orchard on 2 tires

Making the motor truck useful in the orchard.

This shows the invention of the local truck manager for Harold L. Arnold whereby the big Republic is enabled to navigate through the sandy soil of the orchard.

HAND PUMP SHOULD BE GIVEN ONCEOVER.

YOU MAY HAVE TO USE IT AND IF IT'S OUT OF ORDER YOU'RE STUNG.

"Now that vacation time is here again, the thought of touring is uppermost in the minds of many motorists," said R. L. Sergeant, director of sales of the Samson Tire and Rubber Corporation, last week. "While the average motorist gives his car and tires a general looking over starting out on a long run, perhaps not one man in a thousand examines his tire pump. Motorists as a rule hate the very thought of pumping a tire by hand, and it is a fact that thousands of hand pumps are never used at all. This is of course through sheer luck. But when tire trouble occurs out on some remote highway, and repairs have to be made, or if the 'spares' need inflation, the tire hand pump becomes a mighty important article. Don't start out without a pump, and don't fail to test it thoroughly before leaving."

EMERY DUST JUST TURNS THE TRICK.

When a screwdriver bit refuses to take firm hold of a screw slot, a little emery dust sprinkled in the slot may do the trick.

TRUCKS NOW ABLE TO GET AROUND FRUIT ORCHARDS.

ORANGE and lemon growers of San Dimas and Claremont last week witnessed an interesting and successful demonstration of hauling fruit from groves by motor truck. Motor truck men have long believed that the soft, deeply cultivated soil of the citrus groves was impractical for a heavily loaded truck to negotiate, yet a two-ton Republic, specially equipped under the direction of F. G. Mott, head of the Republic truck department of Harold L. Arnold, hauled almost 9000 pounds of oranges on truck and trailer serpentined among the trees, turned sharp corners without difficulty or without injuring the trees, and proved the ability of the truck to drive the horse from his last place of refuge.

The growing use of the tractor in the citrus groves was one of the reasons the citrus growers have become interested in the use of trucks. The tractors have proved their ability to take the place of the horse in plowing or cultivating in the grove, but the average tractor is not suited for road work, such as hauling fruit to the packing-houses. Naturally, the fruit men did not care to keep horses for this purpose alone, and sought to solve the problem by having their local packing-houses purchase truck and do all the fruit hauling from the groves.

The difficulty of operating a truck in the soft soil of the orchards at once presented itself. Those who witnessed the demonstration last week declare that it has been undoubtedly overcome by the wheel equipment devised by Mr. Mott. It consists of a heavy steel flange about six inches in width, extending from the felloe of each wheel and giving the truck the appearance of being equipped for railroad rather than orchard duty. On hard road this flange does not touch ground at all, the truck riding solely on the rubber tires. But in the soft ground of the orchard the tires cut into the ground until the flanges engage the earth. The added bearing surface thus given prevents the loaded truck from cutting very deeply into the soil and permitted the Republic used in the experiment to travel with ease uphill or down in the foothill groves. On the flanges of the rear wheels diagonal cleats serve to give added traction.

In the tests conducted last week 145 boxes of oranges were carried on the Republic and the trailer attached. The gross weight of the average box is sixty pounds, giving a total of 8700 pounds of fruit hauled through the groves by the truck, while the added weight of three men brought the total to well over 9000 pounds transported by the two-ton Republic. Representatives from the Claremont and San Dimas packing-houses witnessed the tests and declared themselves perfectly satisfied with the ability of the truck to do the orchard work. The easier riding of the rubber-tired truck over the steel-tired wagons was declared to be an added consideration, as it reduced the likelihood of bruising the fruit in transit to the packing-houses.

COVER IS NEEDED FOR SPARE CASING.

If the spare tire carried on the rear of an automobile could sweat or occasionally squeeze out a few drops of perspiration it would last a great deal longer, states J. B. Wood, the distributor for Century-Plainfield tires and tubes. Mr. Wood explains that the vulcanizing processes through which the motor tire passes in the making remove absolutely every bit of moisture there is in the casing. Consequently, it is dry when the consumer puts it on the spare tire rack, and as it frequently stays there indefinitely, the drying out process continues unless some sort of protection is provided. For this reason Mr. Wood believes it advisable to cover every spare tire on the car.

TIRES
At ½ Price
Fresh from the factory; selected seconds, full of good service. All orders C.O.D. on approval—no money in advance. Tubes guaranteed one year.

	Plain Tread.	Non-Skid.	Tubes
28x3	$ 8.25	$ 9.15	$1.95
30x3	8.50	9.20	2.05
30x3½	11.05	12.25	2.30
31x3½	11.25	12.35	2.40
32x3½	12.25	13.60	2.55
34x3½	12.90	14.00	2.60
31x4	16.25	18.00	3.05
32x4	16.50	18.10	3.20
33x4	16.75	18.50	3.45
34x4	17.80	19.00	3.55
35x4	17.95	19.75	3.60
36x4	18.75	20.25	3.70
34x4½	22.95	25.25	4.40
35x4½	24.00	26.00	4.50
36x4½	24.75	26.50	4.60
37x4½	25.50	27.50	4.70
35x5	26.00	28.25	4.80
36x5	24.50	27.00	5.20
37x5	27.25	29.75	5.50

OPEN ALL DAY SUNDAY
TIRE SUPPLY CO
613 S. OLIVE ST.
LOS ANGELES
PHONE CALL BROADWAY 1305 F 6642

CLEANS POLISHES WAXES NONOLIO NO ACID OIL OR ALKALI
It's Economy to keep your car bright with Nonolio.
MEREDY DAMON SPECIALTY CO. 902 HELLMAN BLDG. L.A.

The Supply of Super-Sixes is Running Low

Our Allotment Has Been Reduced—The Sales Demand Increases

It is well for all who plan buying Hudsons to know these facts:

It never was so difficult to plan for the future.

The newspapers have told you how automobile production has been reduced and how further curtailment is planned.

Our schedule of Hudsons for the future has again been cut down, the second revision since January.

When the factory had an opportunity during the winter months to build cars in excess of the demand, freight conditions made it impossible to get necessary shipments through to us. Now the production is reduced and will become still lower.

Present deliveries are just about enough to meet present needs.

As the season advances an acute shortage seems inevitable.

Then people will offer premiums for prompt deliveries of good cars.

It will come early to the Super-Six because of its popularity.

Almost 60,000 users already know its reliability.

These are times when proved cars are in greatest demand. Men want cars they know they can rely upon.

That is why Super-Six sales are so great.

It is why you should buy now if you plan buying at all.

If the car you now have is not fully dependable, you should change it without delay.

The production for the future may make it impossible if you wait.

HUDSON MOTOR CARS

Harold L. Arnold

Seventh and Grand Ave.
Pasadena—180 W. Colorado St.
Santa Barbara—1129-31 State St.

Announcing

The removal from our former location, 1017-19 North Alameda, to Eighteenth and South Figueroa, the new home of the

White Trucks and Stephens Salient Six

where we will be pleased to show you these motor vehicles and make arrangements at your convenience for demonstrations.

White trucks, with their world-wide reputation for power, service and dependability, need no further introduction.

The Stephens, with its perfected overhead-valve engine, in the recent economy run to the Yosemite under A. A. A. supervision, won two trophies with an average of 21.52 miles per gallon. It used 1 pint of oil and 1⅝ gals. of water.

White Auto Company

West 271. *18th at Figueroa* West 271.

Every motorist should read this folder!



Get one FREE at any HOBBS SERVICE STATION

HOBBS BATTERY SERVICE

Are you "battery-educated?" Do you know the simple fundamentals of battery-care? Do you realize that the storage battery is the most neglected part of a motor car? Do you believe in economy, thrift, conservation? Do you want to save the price of a new battery? Do you want to prevent being "stalled on the road" by a bucking battery? Do you want to know all the "whys" and "wherefores" of the black box that gives you electric light, turns over your starter, and creates the spark that explodes the gas in your cylinders?

Write or call for our free folder today. It gives you plain, simple, explicit information. It also tells you why the Hobbs is the most practical and efficient storage battery on the market. Get this folder today.

Hobbs Service Stations will give you dependable service that satisfies. Get the "Hobbs habit."

Hobbs Storage Battery Company
1231-33-35 So. Olive St., Los Angeles.
Phone 13485—Main 3485.

CITY SERVICE STATIONS
Marvin C. Fee, 2216-18 S. Main St.
White Garage, 810 S. Olive St.
J. G. Shannon, 851 S. Flower St.
Speers Electric Garage, 1914 W. Washington.

OUTSIDE SERVICE STATIONS:
Alhambra, Anaheim, Blythe, Covina, Gardena, Glendale, Hollywood, Lancaster, Norwalk, Long Beach, Ocean Park, Pasadena, Pomona, Riverside, Redlands, Orange, San Diego, San Fernando, San Pedro, Torrance, Upland, Van Nuys and Ventura—and Phoenix in Arizona.





Harvest Time is Here. How Are You Arranging Your Hauling?

Emphasizing the soundness of Nash Truck construction, is the M & S automatic locking differential. The Nash truck's driving wheels cannot spin. They always drive together. This saves tires and fuel.

It lets Nash Trucks get through where others without this important feature cannot go.
None can give you as much truck value for the money.
Your future transportation needs are important and cannot be met with greater satisfaction than to purchase a NASH TRUCK.

Three Sizes at Prices Within Your Reach

TROY MOTOR SALES CO.
DISTRIBUTORS.
Pico 1323. 1224 South Flower St. Home 60262.

FEDERAL
DOUBLE CABLE BASE TIRES

Were tires perfect? Could no improvements be made?

Federal's answer is their exclusive Double-Cable-Base.

If tires are only armoured against attacks of road, they are only *partially* equipped to resist wear.

Federal's Double-Cable-Base prevents undue *inside* wear against the rim—at the same time making it possible to get *more* service outside against the road.

Four unstretchable cables anchor the Federal tire so *correctly* and *securely* to the rim that the longest, hardest use cannot make it shift.

No other tire has this wonderful improvement.

Ask your dealer.



WEINSTOCK-NICHOLS COMPANY
Wholesale Distributors
1211 South Olive St.,
Los Angeles

About Rebuilding Tires

We were the originators and pioneers of rebuilding tires. It was in 1913 that we hit upon this happy idea, which has since been copied by almost every tire shop in the country, and during the eight years that we have successfully been doing this work we have gained an experience which places this shop in a class by itself in tire repairs and renders us more competent to diagnose.

Not every tire is worth rebuilding, as many motorists have found after paying to have it done, and yet some shops rebuild or retread any tire that is brought to them.

WE GUARANTEE OUR WORK

We have a reputation at stake. We examine a tire carefully and determine whether or not it is worth rebuilding. We make no charge for this. Every tire we do rebuild is covered by the standard 3500-mile guarantee.

Don't waste money on tire repairs. Be sure you get what you pay for. Bring your work to a shop that will give you a guarantee.

Liberal allowance for your old tires if you want new ones.

NOTE THIS

If you want a used tire, to our knowledge we are the only concern in the whole U. S. A. which guarantees used tires on a stipulated mileage basis.



B. F. WADE
Tire and Rubber Co.
512 West 8th St.
A1152 Main 5

Distributors for the
All Red Tyrian Tires



TIOGA ROAD IS IN GOOD SHAPE.

Following is the bulletin issued by W. B. Lewis, superintendent of the Yosemite National Park. The Tioga road is now open and passable to automobiles from the western entrance at Aspen Valley to Porcupine Flat, the road having been put in a state of repair and is in a very good condition. From Porcupine Flat to the Tioga Pass practically nothing, however, has been done other than to remove the fallen trees and temporarily repair the worst stretches so motorists will find this part of the road somewhat rough. It is, however, entirely safe and no fear of serious difficulties need be anticipated. Tenaya Lake lodge on the Tioga road is open and motorists may find accommodations at that place.

HUSTLERS GIVEN MORE TERRITORY.

LOCAD DEALERS DO SO WELL THAT THEY ARE GIVEN ANOTHER STATE.

In recognition of the excellent results obtained by the Gates-Kelley Automobile Company in distributing Smith Form-a-Truck attachments, F. W. Hogue, Pacific Coast manager for the Smith Motor Truck Corporation, while in Los Angeles a few days ago, extended the territory served by the local firm to include the State of Nevada. This now makes Los Angeles the distributing center for the largest territorial unit in the country as apportioned by the manufacturers of the Smith attachment, as all of California and Arizona previously have been served from this point.

"Gates and Kelley are among the oldest dealers in this line of business in the country. They are aggressive and deeply interested in the welfare of the product they represent, so for these reasons we decided to extend their territory," said Mr. Hogue. "Our factory is a strong advocate of actual service, and Messrs. Gates and Kelley are pace makers in this department of the business."

NEW AUTO BED NOW REPRESENTED HERE.

COMPACTNESS IS A FEATURE OF THIS LATEST AID TO THE TOURIST.

Last week the Fischer Auto Bed and Camp Company of Seattle announced the appointment of Smith & Bolandas as their representatives and distributors for Southern California.

When a person stops to consider that the Fischer auto bed eliminates the necessity of a mattress, a tent for covering and the usual amount of extras necessary to make a bed comfortable, and takes up a space about as big as a presto-lite tank, it sure makes one sit up and take notice. The bed will appeal to any automobilist who enjoys life in the open. Excessive weight is eliminated yet the strength of the bed has not been sacrificed. It has been tested and will hold up under a dead weight of 2090 pounds.

WATCH YOUR CHAINS AND PRESERVE TIRES.

"In adjusting tire chains, extreme care should be used to see that they do not fit too tight," say Weinstock-Nichols, the Federal distributors, speaking of the many ways in which the careful motorist may increase his tire mileage. "Tire chains should fit loosely so that they may 'creep' a little in use. This not only gives better service from the chains themselves, but keeps them from continually cutting and wearing in one spot on the tread. Chains that fit loosely and are properly adjusted do not continually allow the cross chains to strike the same place.

Fast Cross-Country Drive is Made by Los Angeles Man.

WONDERFUL RECORD IS MADE BY PRIVATE CAR.

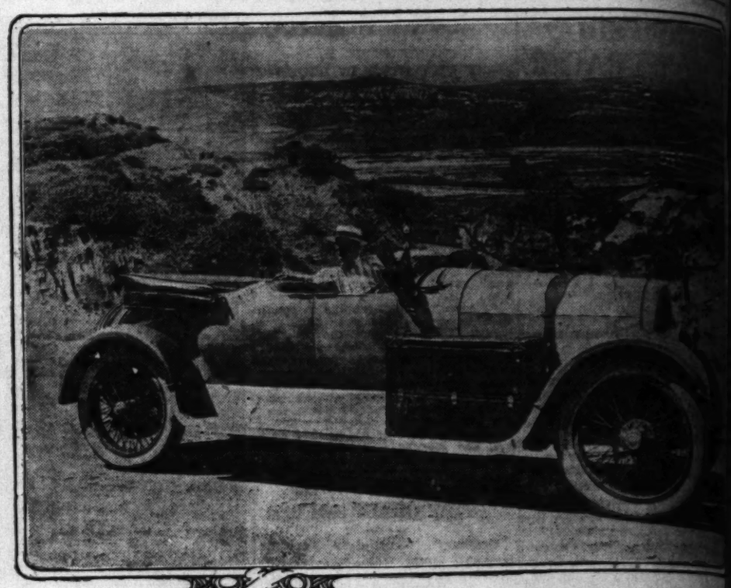
WHAT is believed to be a record run, distance and character of terrain traversed considered, was completed Tuesday morning, July 2, when Verne Dumas of Los Angeles arrived here from Hutchinson, Kan., in a Marmon 1917 roadster, after having been on the road five days and having reeled off 1860 miles.

Verne accompanied by his driver left the Kansas city Thursday morning, June 27 and logged 353 miles to La Junta his first day. The night of the second day found him at Las Vegas, N. M., 258 miles further on his journey. On the third day a total of 262 miles placed him in Magdalena, while on the fourth day he made 259 miles when he reached Winslow.

His last day's run is nothing short of phenomenal inasmuch as his driver lays no claim to being a professional in a racing sense nor a man of unusual staying powers. The Marmon left Winslow at 8 o'clock in the morning and Needles was reached a little before 6 o'clock. The two rested there until 10 at night when the journey was resumed and at 9:15 to the dot, the next morning the car was in front of Dumas's home.

"When we pulled into Victorville a Santa Fe train bound for the Coast was on the crossing and we waited for it to pass. We had the best of it when we topped the pass and on the level stretch after leaving the pass and where the track for a dozen miles or so parallels the road before San Bernardino is reached we had an early morning race that put pep into us," stated Verne when telling of the trip. "Passengers in the day coaches who had been awake at Victorville and the engine crew recognized the car and waved to us to come on. We kept abreast of the engine and I asked the engineer if that was all he had, and when he nodded his head, we left them there. I don't know the number of the train, but we had the little spin with it at about 6 o'clock, Tuesday a.m., July 2. The engine crew will remember it, as well as the express and baggage car crews, so it will be an easy matter to check me on the incident."

Verne has owned four Marmons, he stated, in the last eighteen months and now has two, his roadster known as the "Grey Goose" and a touring car which is used by his family. His roadster before he started on this trip had been run a little better than 90,000 miles, and has been put to hard usage in the Fredonia oil fields in Kansas, where its owner is operating.



A trip calculated to tax the endurance of man and car.

This is Verne Dumas, a Los Angeles man, who arrived here a few days ago, having driven from [illegible] Kan., in his Marmon roadster in five days, covering a total of 1860 miles in that time. The car has been run a good many miles before starting the trip.

Many are Interested.

EFFICIENCY CONTEST CAUSING EXCITEMENT.

JUST one month has elapsed since the motor truck efficiency contest was started by the Packard Motor Car Company, in which the contestants will compete for $5000 in cash prizes.

The large entry list in California shows plainly that the average truck owners, particularly the business firm, is anxious to find the best manner in which to operate motor vehicles and keep an accurate accounting system which will show in every detail the cost of hauling.

Many inquiries have reached Earle C. Anthony, Inc., California distributor of the Packard lines, as to why the national truck owners' cost system was adopted. "The answer is simple and convincing," said Anthony. "First the system is the result of the experience of owners operating every well-known make of truck on the American market, in all parts of the country, and over greatly diversified road conditions.

"Second, it is an absolutely unbiased one, that is, it is not gotten out by any one truck maker or by men favoring a certain make of truck. All of the leading truck makers have indorsed it and contributed their experience with those of the owners toward its perfection.

"The third, and most important reason is that if properly kept it will give to the truck owners or prospective buyers a true picture of what any make of truck can do under certain conditions. If the owner wants to find out what his trucks are doing as compared with what some other make of truck is doing under similar conditions, he has but to compare his cost sheets with those of another operator who is also using the national cost system."

Autos Mean Action.

AUTOMOBILES REAL AID IN WINNING WORLD WAR.

"THEY say that ships will win the war—that food will win it—that steel will win it—that money will win it," says W. A. Chapman of the Leach Motor Car Company, Dort distributors. Each claim is true in a certain limited sense, but no one of the elements named can alone win the war.

"Action will win the war—unhesitating, unhandicapped, intelligent action, that not only means more ships, more food, more steel and more money, but all and everything in which wholesome human effort figures. There is no one factor in promoting action that can be compared with the automobile. Perhaps the most impressive object lesson of this may be had from watching enterprises that bear directly on the war.

"Official Washington, as I saw it, carrying on feverishly an unparalleled programme, is the most conspicuous example. Then come the shipyards, the steel mills, the munition plants and other war industries which use thousands of passenger automobiles, as well as trucks, and would clearly have to slacken production if compelled to do without them.

"Those furnish but a few sidelights of the part the passenger automobile is playing directly in the conduct of the war. Indirectly its part is an even bigger one, though perhaps less spectacular. The loss of man power in civil pursuits necessitates greater individual accomplishment on the part of those left behind. Their duties are multiplied, not only by the demands of their regular vocations, but by the imperative call of patriotism. The efficient man of today must meet many engagements and meet them promptly."

It's a Good Business.

DON'T BE AFRAID TO BUY THAT AUTOMOBILE TODAY.

"THERE are many undoubtedly who have given thought to the buying of an automobile who have wondered whether they should buy now or wait until after the war is over and peace has been declared," said P. W. Wisdom of Wisdom & Co., distributer of the Lexington.

"Their line of reasoning seems to be that inasmuch as the price of cars has been raised by the war that it will be wiser to wait until this unusual and temporary condition has been removed when prices will drop to where they were before the terrible struggle started. There is no doubt that prices will be lower after the war is over for a general economic necessity will make a revision in order in all lines, in my opinion. But this revision will be gradual, of course, as a precipitate change, we are told by economists and financiers, would be chaotic.

"Because prices have advanced sharply on many necessities, the public have not ceased buying them. Not a bit of it. Certain luxuries and pleasures that cost more than heretofore have not been made taboo for the same reason, have they? That the automobile is a necessity was firmly established long ago, and that one should hesitate to purchase one until after the war on account of advanced prices—providing the prospective purchaser is financially able to—shows poor business judgment and a 'finicky' state of mind."

ARTIFICIAL FOG TO HELP MOTORS.

Artificial fog helped the British marines blockade the harbor of Zeebrugge and artificial fog is likewise helpful in other operations, including the running of an automobile motor. The Humidor, made by the American Humidus Company of South Olive street, is an arrangement to manufacture fog for your motor, the result being similar to that noticed when the machine runs during damp, foggy weather, more pep and smoothness in the running of the motor.

FORTY-SECOND AND FIFTH AVENUE FOR A SALESROOM.

AN AMERICAN-MADE motor car at last has invaded the almost sacred precincts of Fifth avenue, New York, by being established in a permanent home located on one of the most famous thoroughfares in the country and between the almost equally famous cross streets, Forty-second and Forty-third. C. T. Silver, metropolitan distributor of the Apperson line of cars, is setting the pace for other New Yorkers by opening an elaborate sales and showroom on the celebrated street. Most prominently displayed in a show window designed especially for the purpose is one of the new Apperson anniversary eight models, the body style of which Mr. Silver is credited with having originated.

Mr. Silver states in a letter received by Harris M. Hanshue, manager of the Los Angeles Apperson branch, that he had long coveted an opportunity to open a store on Fifth avenue. He had only waited for the time when he could present a car with distinctive body lines and a worthy chassis, and this combination has been realized in the new Apperson creation.

AUTOS HAVE MANY SUMMER COMPLAINTS.

This is the season of the year when overheating troubles begin to be more or less chronic. There are many causes of overheating and the novice often has trouble in locating the real basic cause in his particular case. The cooling system is the first place to suspect. Any obstruction to the free circulation of the water results in overheating in hot weather. The rubber connections should be examined and the radiator drained to see if the water flows freely from top to bottom. After emptying the water system pour water in the radiator and see if it flows down quickly. Sometimes a drain cock may be clogged, inducing a restricted flow inside. Run a piece of wire up the drain cock to dislodge the obstruction. If there is an overflow pipe see that it is not clogged. Dirt often gathers in the lower opening. Tighten the fan belt to remove possible excessive slippage. It must be remembered that overheating sometimes results from bad handling of the car, from trouble in the lubrication system, ignition system, etc. But the first place to look is the cooling system itself



New Factory Service Branch—Delco—Klaxon—Remy

This announces the opening of the Los Angeles Branch of United Motors Service Inc. In this large building—conveniently located—you may obtain direct factory service on Delco, Klaxon and Remy electrical equipments. Complete stocks of genuine parts are constantly maintained with expert workmen to serve you.

KLAXON

12th Street at Grand Avenue
Los Angeles, California
Phone Main 6890

General Offices: Detroit, Mich.

s Angeles Man.



...ance of man and car.

... few days ago, having driven from Hutchinson ...tal of 1860 miles in that time. The car ha...

...the water ... bottom. ... system ... and see ... sometimes ... ged, in... sides. Run ... cock to ... If there ... it is not ... rs in the ... a fan belt ... ve slip... ered that ...ults from ...om trou... em, igni... first place ...es itself

IS NOW CAMERA CRANKER.

"Ted" Frenchie, the local feather... weight, who always gives the fight fans at Vernon and Venice such a run for their money when... over he steps into the ring, is now in the "movies." Ted has a job as assistant cameraman at the Metro studios in Hollywood.

Frenchie is the second pugilistic... work on the Metro lot, as Dan... "Kid" Hogan, ex-lightweight, who fought Joe Gans and the best of them in his day, is chief of properties, and keeps Bert Lytell, ... the Metro stars now on the West Coast, in condition by daily bouts.

...elco—Klaxon—Remy

...e opening of
...nch of United
...nc. In this
...onveniently
...obtain direct
...Delco, Klaxon
...l equipments.
...genuine parts
...ntained with
...o serve you.

...nd Avenue
...alifornia
Detroit, Michigan

Red Cross Work is Much Helped by Use of Many Motor Trucks.

LIGHT TRUCKS ARE BIG AID TO WORK OF THE RED CROSS.

...NY rags, any bottles, any ...ks, any cans, any ...r-o-n" is a junk man's ... is steadily diminishing in ... since the salvage de... ...d of the American Red Cross ...n to work.

... Mrs. Otheman Stevens who ... possibilities of such a bu... ...t after convincing others ... plan was feasible and a ... source of profit the move... ...s started a little more than ... ago. In April of 1917 the ... began turned into the treas... ...r of the Los Angeles Chapter of ...d Cross a check for $50.50 ...epresented the returns for ...month's work.

...e year after the work had ...ative was credited to salvage ... a very handsome sum it was ... by those whose energy and ... has made the work possible, ...e returns for the past two ...indicate that the work will ...proportions little dreamed ... whose vision caused the ...ption of the plan. For May ...returns totaled $5570 and for ...2018.

...ile all of the material collected ...ed for junk, however, as the Red ...oss does find a ready sale for a ...onable percentage of the ... brought in. There are many ...s of clothing, jewelry, house... ...ensils and furniture that ...small repairs are easily sold. ...p at Red Cross headquarters ...Fourth and Main sold $1000 ...of merchandise over its ...n May and then beat that ...with a mark of $1215 for ...The material came through ...ain bureau.

...ite of the volume of ma... terials handled can be gotten from the tonnage of waste paper alone. This amounted to 309 tons in May and over 500 tons for June. The month of June was speeded up by the work of the schools which were working for a creditable showing in competition. The schools in May turned in 263,768 pounds of paper, 1663 pounds of scrap metal, 2574 pounds of rubber in various forms, and 30,068 bottles. The 250 auxiliaries scattered all over Los Angeles turned in slightly less paper and bottles, but five times as much metal and twice as much rubber.

Mrs. Bud Frankenfield has charge of the collection department and has organized it as efficiently and systematically as a big business thereby conserving efforts and increasing the volume possible to handle with the available help and trucks. Mr. and Mrs. Frankenfield worked out a card index system and a zone map that simplifies the work to the greatest degree. As Mrs. Frankenfield puts it, "We found that in many cases contributors were burning up 25 cents' worth of tires and gasoline to deliver 10 cents worth of waste paper to the salvage department. Under the present system there are 250 auxiliary stations in Los Angeles and when a person calls the Red Cross to notify them that they have something to donate, they are asked to deliver it to a near-by auxiliary if possible and if they cannot the chairman of the auxiliary in charge sends some boy or the next available motor car to bring the parcel to the substation. Then when there is a sufficient load a truck is sent from headquarters to bring it to the main warehouse at Sixth and Alameda streets."

There are four light trucks working all of the time for the bureau of salvage three of them manned at present by volunteers from the fire department, who take turns in driving a day at a time. The fourth truck is a Reo which has been loaned to the Red Cross for the period of the war by Earle C. Anthony, Inc. This car is operated by Mrs. Mosher who is the premier woman truck driver for the Red Cross in America.

Some days she handles as high as four tons of paper by herself as well as some minor loads. Most of the loading she does by herself, but at the warehouse usually has assistance. In addition to the four regular vehicles Mrs. Frankenfield has a list of 126 firms who have volunteered the use of their trucks on certain days or parts of days each week and many of the loads are picked up by these trucks as they return empty to the downtown stores from which they operate.

When a load is reported ready in a certain auxiliary station the bureau tries first to find some truck operating in that section that can bring it in, failing that, one of the regular trucks is sent or a truck that is putting in a full day as a contribution of some business house.





Gasoline helping out the Red Cross.

Here is the Reo truck donated to the salvage department of the Los Angeles Chapter of the Red Cross, and some of the work it is doing to advance the cause.

KEEP CAR IN GOOD RUNNING CONDITION.

The motor car long ago ceased to be a luxury, and now is undoubtedly indispensable. If the man who drives daily to his work or uses his car for calling on business associates has to do without it for a day, he soon is convinced of its necessity as a transportation medium. Yet it is up to every owner to help in giving his car that attention it needs to keep it in good running condition, in the opinion of H. C. McVey, local representative of the Oakland six, the car that transported five passengers and luggage to the Yosemite in the recent economy run on 13½ gallons of gasoline, when driven by P. I. Willey.

TRUCK ECONOMY CLEARLY SHOWN.

Four Maxwell trucks played a very prominent part in one of the biggest "moving jobs" on record, which took place recently when the entire furniture and office equipment of the United States Emergency Fleet Corporation was moved bodily from Washington to Philadelphia.

The Maxwells formed part of a fleet of fourteen trucks which left Washington early one morning recently. Of the other trucks, there were some which cost four times as much as the Maxwells, yet despite this, and the more important fact that the Maxwells were much more heavily overloaded, they were the only trucks in the caravan to reach Philadelphia without a mishap, and were also the first to reach Philadelphia and the first to reach Washington on the return trip.

The operation being a large one, the owners had determined to make an accurate record of the trip and keep strict account of the expense incurred by each truck. This was done and the completed chart showed that the Maxwell trucks had used less gasoline and oil than a touring car driven over the same route at the same time as a pilot car to the truck train.

EFFICIENT MAGNET TO FIND BROKEN METAL.

Only the man who has tried knows how hard it is on some occasions to remove particles of metal that have lodged in various parts of the mechanism. Broken gear teeth lodged in the transmission case may be instanced. Almost everyone knows that a magnet may be used for this work, but often the magnet is so shaped that it will not reach in certain inaccessible parts of the mechanism. By wrapping a twelve-inch bar of cold rolled steel having a nut run on the lower end, with three or four layers of No. 20 magnet wire, connected up with a six-volt storage battery or three or four dry cells, a magnet is made that will readily lift a really heavy piece of iron and will go in almost any part of the mechanism, no matter how inaccessible.

ELECTRICAL EXPERTS ARE ON THE JOB NOW.

LOS ANGELES BRANCH OPENED WITH FINE EQUIPMENT FOR SERVICE.

Los Angeles motorists will be interested in the announcement that the United Motors Service, Inc., has opened its new factory branch for service. This is one of the several leading cities to have a direct factory branch for service for the manufacturers of the three leading makes of motor car electrical equipment, Delco, Remy and Klaxon. The new branch is located at No. 1152 South Grand avenue.

Mr. J. D. Trindle, who was manager of the Remy branch, is now manager of the United Motors Service branch, and the organization is composed of expert workmen who have had full experience in handling the work on the other two makes of equipment, as well as the Remy. Many new ideas of service are featured in the new establishment. Everything possible is being done to insure the utmost convenience to the motorist, at the same time making sure that his work receives the most careful attention.

Fred B. Alexander has donated the trophy for the junior singles winner of the New York boys' tennis tourney, which will start July 8 on the courts of the Terrace Club of Brooklyn.

For the first time in twenty-five years no prize will be offered for light harness horses at the Long Branch horse show. The classes having failed to fill last year they were stricken from the prize list.

TAKE YOUR WHEELS WITH YOU—THIEVES GRAB THEM.

WITH the recent advent of the "wheel thief" in Los Angeles, the Automobile Club of Southern California is urging all owners of machines to place some distinctive mark of identification on the inside of their rims.

The especial victim of this new type of vandal is the owner who has a car equipped with wire wheels. Last Monday an interesting case was brought to the attention of Detective John Powell of the Auto Club's theft bureau. In this instance, Allan Craig, a resident of Fullerton, had purchased a brand-new car and taken it home as a surprise for his wife. Upon emerging to inspect the new chariot, Mr. and Mrs. Craig discovered it missing. About a quarter of a mile down the road they found their car lying in an undignified position flat on its flippers and minus its five nice new wire wheels.

HERE ARE THE FACTS AND FIGURES ON TIRE SIZES.

AT the request of the commercial economy board of the Council of National Defense, a simplification of the line of pneumatic tires has been accomplished and all of the larger tire manufacturers are now operating under the new regulations, according to information that has been received by Roy R. Meads, president and general manager of the Pacific Rubber Company, distributor of Horseshoe tires on the Pacific Coast.

The new regulations have received the unanimous approval of the Central War Service Committee and it has also been approved by the National Automobile Chamber of Commerce, the Tire and Rim Association and the tire and rim division of the Standards Committee of the Society of Automotive Engineers.

"Class E tires are to be discontinued at once; class D manufacturing will be discontinued November 1, 1918; class C manufacturing will be discontinued November 1, 1919, and class B manufacturing will be discontinued November 1, 1920, is the news that I have just received from the Horseshoe factory," stated Meads.

The following is the new classification:

Classification of pneumatic tires.

Tires—	S. Side. Plain. (MC)	S. Side. N.S. (MC)	Q.D.C. Plain. (MC)	Q.D.C. N.S. (MC)	* Clincher. Plain. (MC)	* Clincher. N.S. (MC)
28x3	E	E	E	E		
30x3	E	E	E	E		
32x3	E	E	E	E		
34x3	E	E	E	E		
36x3½	E	E	E	E		
20x3½	E	E	E	E	(MC)	(MC)
30x3½	E	D	E	E	E	E
31x3½	E	D	E	E	E	E
32x3½	E	D	E	E	E	E
33x3½	E	D	E	E	E	E
34x3½	E	D	E	E	E	E
35x3½	E	D	E	E	E	E
36x3½	E	D	E	E	E	E
20x4	E	D	E	E	E	E
30x4	E	D	E	E	E	E
31x4	E	D	E	E	E	E
32x4	E	D	E	E	E	E
33x4	E	D	E	E	E	E
34x4	E	D	E	E	E	E
35x4	E	D	E	E	E	E
36x4	E	D	E	E	E	E
37x4	E	D	E	E	E	E
38x4	E	D	E	E	E	E
40x4	E	D	E	E	E	E
28x4½	E	D	E	E	E	E
29x4½	E	D	E	E	E	E
30x4½	E	D	E	E	E	E
31x4½	E	D	E	E	E	E
32x4½	E	D	E	E	E	E
33x4½	E	D	E	E	E	E
34x4½	E	D	E	E	E	E
35x4½	E	D	E	E	E	E
36x4½	E	D	E	E	E	E
37x4½	E	D	E	E	E	E
38x4½	E	D	E	E	E	E
40x4½	E	D	E	E	E	E
41x4½	E	D	E	E	E	E
42x4½	E	D	E	E	E	E
43x4½	E	D	E	E	E	E
44x4½	E	D	E	E	E	E
45x4½	E	D	E	E	E	E
46x4½	E	D	E	E	E	E
47x4½	E	D	E	E	E	E
48x4½	E	D	E	E	E	E
49x4½	E	D	E	E	E	E
50x4½	E	D	E	E	E	E
51x4½	E	D	E	E	E	E
52x4½	E	D	E	E	E	E
53x4½	E	D	E	E	E	E
54x4½	E	D	E	E	E	E
55x4½	E	D	E	E	E	E
56x4½	E	D	E	E	E	E
57x4½	E	D	E	E	E	E
58x4½	E	D	E	E	E	E
59x4½	E	D	E	E	E	E
60x4½	E	D	E	E	E	E
61x4½	E	D	E	E	E	E
62x4½	E	D	E	E	E	E
63x4½	E	D	E	E	E	E
64x4½	E	D	E	E	E	E
65x4½	E	D	E	E	E	E
66x4½	E	D	E	E	E	E
67x4½	E	D	E	E	E	E
68x4½	E	D	E	E	E	E
69x4½	E	D	E	E	E	E
70x4½	E	D	E	E	E	E
71x4½	E	D	E	E	E	E
72x4½	E	D	E	E	E	E
73x4½	E	D	E	E	E	E
74x4½	E	D	E	E	E	E
75x4½	E	D	E	E	E	E
76x4½	E	D	E	E	E	E
77x4½	E	D	E	E	E	E
78x4½	E	D	E	E	E	E
79x4½	E	D	E	E	E	E
80x4½	E	D	E	E	E	E
81x4½	E	D	E	E	E	E
82x4½	E	D	E	E	E	E
83x4½	E	D	E	E	E	E
84x4½	E	D	E	E	E	E
85x4½	E	D	E	E	E	E
86x4½	E	D	E	E	E	E
87x4½	E	D	E	E	E	E
88x4½	E	D	E	E	E	E
89x4½	E	D	E	E	E	E
90x4½	E	D	E	E	E	E
91x4½	E	D	E	E	E	E
92x4½	E	D	E	E	E	E
93x4½	E	D	E	E	E	E
94x4½	E	D	E	E	E	E
95x4½	E	D	E	E	E	E
96x4½	E	D	E	E	E	E
97x4½	E	D	E	E	E	E
98x4½	E	D	E	E	E	E
99x4½	E	D	E	E	E	E
100x4½	E	D	E	E	E	E
101x4½	E	D	E	E	E	E
102x4½	E	D	E	E	E	E
103x4½	E	D	E	E	E	E
104x4½	E	D	E	E	E	E
105x4½	E	D	E	E	E	E
106x4½	E	D	E	E	E	E
107x4½	E	D	E	E	E	E
108x4½	E	D	E	E	E	E
109x4½	E	D	E	E	E	E
110x4½	E	D	E	E	E	E
111x4½	E	D	E	E	E	E
112x4½	E	D	E	E	E	E
113x4½	E	D	E	E	E	E
114x4½	E	D	E	E	E	E
115x4½	E	D	E	E	E	E
116x4½	E	D	E	E	E	E
117x4½	E	D	E	E	E	E
118x4½	E	D	E	E	E	E
119x4½	E	D	E	E	E	E
120x4½	E	D	E	E	E	E

Hooverize

Your Vacation

Convert Your Auto Into Your Hotel

FISCHER AUTO BED

Meets every requirement of the automobilist. It is a real bed. The car cushions are the mattress. Small and compact. Easily adjusted. Has neither nuts, bolts, buttons or strings. In three minutes the tonneau can be converted into a bedroom. Enjoy life in the open. Save your hotel bills. Opens a world of opportunity for week-ends at beach or mountains.

FITS ANY TOURING CAR.

DEMONSTRATIONS Los Angeles
Authorized Ford Agents, Hamburger and
The Distributors, 505 Higgins Bldg.

It's A Bed

Sold by Auto Accessory Supply Houses



Price $20 So. Calif.

Smith & Boland, 505 Higgins Bldg., L. A.
Southern California Distributors.



The scientifically correct "Tire" of the new Mason-cord tire.

Embodying the good features of other cords, together with some exclusive Mason ideas—the best cord tire on the market today.
Just at this time the appeal of a quality tire at a popular price is greater than ever.
Consistent use of Mason tires—cord and fabric—has lowered tire costs for thousands of motorists.

C. FRED THOMPSON TIRE CO.
Southern California and Arizona Distributors.
Main 5365. 1239 S. Olive St. A2310.

MASON MEANS MORE MILEAGE

Although it is seldom that we are called upon to make replacements on Mason Tires, we would be pleased to have any dissatisfied user call at our Main Office, because Service is our long suit.



Have You Ever Seen This Tube?

You owe it to yourself and country to investigate and use Palmer Cord Tubes—they conserve tires and money.

Unlike all other inner tubes, the Palmer Cord Tube carries its share of the air strain, strengthening weak places in the side walls of the casings.

This means that 76% of tires that now blow out through the side walls will be made to wear out normally through the tread.

Ask your tire man or write us—we'll send interesting literature FREE.

USE PALMER SAFETY CORD TUBES
Territory Open for Dealers

Pacific Pipe and Supply Co.
Main Office and Warehouse
1002-1006 S. Santa Fe Ave.
Display Rooms
839-841 South Los Angeles St.
Home 12131 Los Angeles, Cal. Main 8188

Ford
SEDAN
The American Family Car

The logical car for every day in the year for every member of the family.

Just a few dollars more than the price of the standard Ford touring car buys this Sedan. It costs no more to operate than any other Ford, while it gives you a world more enjoyment of your car summer and winter.

Comfort Without Extravagance
Let us demonstrate.

W. D. DUNHAM
Authorized Ford Agent
1250-60 West 7th St.
Wilshire 637—Terms, Trades—52208



REPUBLIC MOTOR TRUCKS
"BUILT IN LOS ANGELES"

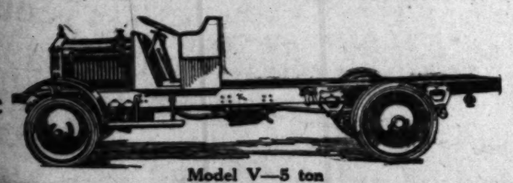
Pacific Coast demand for Republic Trucks forced the Republic Company to establish a branch of their huge Michigan factory in Los Angeles.

Arnold Service for Republic owners is therefore backed by the huge parts stock of the Los Angeles Republic factory.

In these days of uncertainty in manufacturing and transportation conditions, this is an added reason why you should buy a Republic.

Harold L. Arnold
Seventh and Grand
1129-31 State St., Santa Barbara. 180 W. Colorado St., Pasadena.

There Are 10 Republic Models



Model V—5 ton

Prices from $1230 to $5515

TIMES DIRECTORY of AUTOMOBILE ACCESSORIES Etc.

Gray & Davis — Starting and Lighting Systems. Complete line of parts. Official service station permanently located. E. T. Hughes, 627 West Pico. St. Pico 2682.

Old Tires Made New — Prices range from $2.50 to $5.50. TIRE CONSTRUCTION CO., Pico and Olive. Main 276 A9940

Puente OIL CO. — GASOLINE with the Punch — Apex Motor Oils.

Tyrian The All Red Tire — TYRIAN SERVICE EVERYWHERE. B. F. WADE TIRE & RUBBER CO. Main 5. 513 W. Eighth St. A1133

Times Directory of Motor Trucks

FAGEOL — Has 6 forward speeds and oils its own springs. RUDDLE & MENNILLO, Phone Pico 2341. 231 North Los Angeles St.

Trailers — "MADE IN LOS ANGELES" BY LOS ANGELES TRAILER COMPANY. Edwy. 7615 1333 Palmetto Street. A4723

JUST-CRACKEL RUBBER CO.
SUCCESSORS TO
Akron Rubber Co., Incorporated, and E. Richard Just Incorporated
1317 and 1319 South Hope Street
Distributors
DIAMOND TIRES
GOODRICH TRUCK TIRES
21488 Phones Pico 2818
Just South of Pico

The marvelous richness of the territory covered by the Los Angeles Times invests The Times' advertising columns with remarkable business-creating qualities.

A Sad Tale.

FESTIVE SEALS SMEAR CHUCKER BILL PERTICA.

BY EDWIN F. O'MALLEY.

SAN FRANCISCO simply smeared it on Bill Pertica yesterday afternoon to the accompaniment of a minor melody something like 7 to 1. Bill had an off day. This is an alibi that has been worn to a frazzle in the heaving department. Bill went well for about three innings and then the trouble began. It listened something like this:

Fourth inning. Pick popped to Butler but Hunter came through with a single to center. Koerner shot one to left and Maggert hit infield, scoring Hunter. Hummel kept the ball rolling by singling to right, putting Koerner over the plate. Corhan flied to Killefer. McKee singled to center, scoring Maggert, but Hummel was out trying to take third; Killefer to Butler. Three runs and five hits.

This iced the game and it was only a question of hastening matters to the end. The Angels put one over in the seventh and threatened to make several in the ninth, but Maggert's swell catch of Downs's liner brought things to a sudden and welcome close. Kantlehner heaved a good game for the visitors. Although the Angels made eight hits off him, he kept them pretty well scattered. The score follows:

SAN FRANCISCO.	AB	R	H	O	A	E
Leard,2b	5	1	1	4	0	0
Pick,3b	5	1	2	1	5	0
Hunter,lf	4	1	3	2	0	0
Koerner,1b	5	1	1	12	1	0
Maggert,cf	4	1	1	3	1	0
Hummel,rf	4	0	1	1	0	0
Corhan,ss	3	2	2	2	4	0
McKee,c	4	0	2	2	1	0
Kantlehner,p	4	0	0	1	2	0
Totals	38	7	13	27	13	0

LOS ANGELES.	AB	R	H	O	A	E
Killefer,cf	4	0	0	3	1	0
Terry,ss	4	1	2	2	3	1
Fournier,1b	4	0	2	5	0	0
Crawford,rf	4	0	1	1	0	0
Ellis,lf	3	0	1	4	0	0
Downs,2b	4	0	0	1	1	1
Boles,c	3	0	0	3	0	0
Butler,3b	3	0	1	3	3	4
Pertica,p	2	0	0	0	2	0
Lajan,x	1	0	1	1	0	0
Valencia,p	0	0	0	0	0	0
Totals	32	1	8	27	10	1

x—Batted for Pertica in eighth.

SCORE BY INNINGS.

	1	2	3	4	5	6	7	8	9	
San Francisco	0	0	0	2	0	0	3	2	0	—7
Base hits	0	0	1	5	1	0	4	1	1	—13
Los Angeles	0	0	0	0	0	0	0	1	0	—1
Base hits	1	1	0	0	0	2	2	2	—	8

SUMMARY.

Stolen bases—Hunter, 2; Corhan, McKee, Fournier, Crawford. Three-base hit—Pick. Two-base hit—Pick, Butler. Struck out—By Pertica, 3; by Kantlehner, 2. Bases on balls—Off Pertica, 2; off Kantlehner, 1. Runs responsible for—Pertica, 7; Kantlehner, 1. Twelve hits, 7 runs, 34 at bat, off Pertica in 8 innings. Charge defeat to Pertica. Double plays—Pick to Koerner; Maggert to Leard. Time of game—1h. 30m. Umpire—Mock.

NATIONAL LEAGUE.

BUNCHED HITS WIN.

[BY A. P. NIGHT WIRE.]

CHICAGO, July 13.—Chicago bunched hits off Cravath and won the final game of the series, 5 to 3. Vaughn pitched in fine form until the ninth, when he was touched for four hits, and three runs, one of them a home run blow by J. C. Smith. The score:

BOSTON.	AB	R	H	O	A	E
E Bass,2b	5	0	0	2	1	1
Hersog,1b	2	1	0	7	1	0
Wagner,cf	4	1	1	0	0	0
Wilhelm,rf	4	0	0	2	0	0
J.C'th,3b	3	1	1	0	2	0
Pruett,lf	4	1	2	1	0	0
Henry,c	4	0	2	5	2	0
M'wilies,ss	3	0	0	3	2	0
Tyson,p	3	0	0	0	2	0
Wilson,x	1	0	0	0	0	0
Totals	33	3	6	24	13	1

CHICAGO.	AB	R	H	O	A	E
Flack,rf	4	1	1	1	0	0
Wilcher,ss	2	0	2	3	3	0
Mann,lf	4	0	0	2	0	0
Merkle,1b	3	1	1	7	1	0
Paskert,cf	3	0	0	2	0	0
Deal,3b	4	0	1	1	2	0
Zeider,2b	2	1	1	1	1	0
Killefer,c	3	0	0	5	2	0
O'Farrell,p	2	0	0	0	2	0
Vaughn,p	1	0	0	0	1	0
Totals	30	3	6	22	12	0

x—Batted for Cravath in ninth.

SUMMARY.

Errors—Wilhelm, Deal. Two-base hit—O'Farrell. Three-base hit—Flack. Home run—J. C. Smith. Sacrifice hit—Paskert. Bases on balls—Off Cravath, 4; off Vaughn, 3. Struck out—By Vaughn, 5; by Cravath, 2.

SPLIT EVEN.

PITTSBURGH, July 13.—New York and Pittsburgh broke even here evenly in today's double-header. The afternoon game, won by the home team with a margin of one run, proved to be the snappier of the two contests. The score:

NEW YORK.	AB	R	H	O	A	E
Burns,cf	4	0	0	2	0	0
Kauff,cf	4	0	0	2	0	0
Fletcher,ss	4	1	0	4	3	0
Doyle,2b	4	0	1	1	4	0
J.Smith,2b	4	1	1	1	6	0
Wilhelm,lf	4	0	1	1	0	0
Holke,1b	4	0	1	11	0	0
Barbeau,c	4	1	2	5	0	0
Causey,p	3	0	0	1	2	0
Totals	34	3	6	27	15	0

PITTSBURGH.	AB	R	H	O	A	E
Ellam,ss	4	1	1	1	3	0
Blades,lf	4	1	2	2	0	0
Carey,cf	3	0	1	1	0	0
K'worth,rf	4	1	2	0	0	0
Cutshaw,2b	3	0	1	5	3	0
M'witz,1b	4	1	1	12	0	0
M'K'nie,3b	4	0	1	0	1	0
Blackwell,p	2	0	0	0	1	0
Cooper,p	2	1	1	0	5	0
Totals	30	5	10	27	14	0

x—Batted for Schupp in ninth.

SUMMARY.

Errors—Young, 2; Fletcher, Ellam. Two-base hit—Holke. Three-base hit—Zimmerman 2. Stolen bases—Fletcher, Cooper. Sacrifice hits—Zimmerman, Cutshaw. Double plays—Holke to Zimmerman; Young to Holke; Ellam to Cutshaw to Holke. Bases on balls—Off Perritt, 1; off Schupp, 2; off Cooper, 4. Innings pitched—By Perritt, 6; by Schupp, 2. Struck out—By Perritt, 2; by Cooper, 4.

NEW YORK.	AB	R	H	O	A	E
Burns,cf	1	2	2	1	0	0
Kauff,cf	0	0	0	0	0	0
Fletcher,ss	4	1	0	4	3	0
Doyle,2b	4	1	1	1	6	0
J.Smith,2b	4	1	1	1	6	0
Wilhelm,lf	4	0	1	1	0	0
Holke,1b	4	0	1	11	0	0
Barbeau,c	4	1	2	5	0	0
Causey,p	3	0	0	1	2	0
Totals	34	5	9	27	17	0

PITTSBURGH.	AB	R	H	O	A	E
Ellam,ss	4	1	1	1	3	0
Blades,lf	4	1	2	2	0	0
Carey,cf	3	0	1	1	0	0
K'worth,rf	4	0	1	2	0	0
Cutshaw,2b	4	0	1	2	2	0
M'witz,1b	4	0	1	12	0	0
M'K'nie,3b	4	0	1	0	1	0
Archer,c	3	0	0	7	2	0
Sanders,p	3	0	0	1	2	0
Totals	34	2	7	27	10	0

SUMMARY.

Errors—Fletcher, Cutshaw. Two-base hit—Burns. Stolen bases—Cutshaw, Mollwitz, Barbeau. Sacrifice hits—Holke, Causey. Bases on balls—Off Causey, 1; off Sanders, 2. Struck out—By Causey, 1; by Sanders, 7.

NO QUARREL HERE.

ST. LOUIS, July 13.—Philadelphia and St. Louis pulled an Alphonse and Gaston today, the home side grabbing the first game 11 to 5, and Philadelphia taking the afternoon mix-up, 4 to 1. The scores:

PHILADELPHIA.	AB	R	H	O	A	E
Bancroft,ss	5	2	2	2	4	0
Williams,cf	4	1	1	4	0	0
Stock,3b	4	1	1	0	2	0
Luderus,1b	4	0	3	10	2	0
Meusel,lf	4	0	2	3	0	0
Cravath,rf	4	1	1	1	0	0
H'gway,2b	4	1	2	2	4	0
Adams,c	3	0	1	3	1	0
Watson,p	4	0	0	0	2	0
Totals	35	5	12	27	13	0

ST. LOUIS.	AB	R	H	O	A	E
W'hcote,cf	4	1	2	3	0	0
Fisher,2b	5	0	2	2	5	0
Cruise,rf	3	0	1	2	0	0
Paulette,ss	4	0	0	3	2	0
Baird,3b	4	0	0	2	2	0
McHenry,lf	4	1	1	2	0	0
Grimm,1b	3	0	2	9	0	0
Gonzales,c	4	0	1	3	1	0
Meadows,p	1	0	0	0	1	0
Reell,x	1	0	0	0	0	0
Johnson,p	0	0	0	0	2	0
Mattick,2b	1	0	0	1	0	0
Betzel,zzz	0	0	0	0	0	0
May,p	0	0	0	0	0	0
Brock,xxx	1	0	0	0	0	0
Totals	35	4	12	27	13	0

z—Batted for Meadows in fourth.
zz—Batted for Johnson in seventh.
zzz—Ran for Mattick in seventh.
xxx—Batted for May in ninth.

SUMMARY.

Error—Paulette. Two-base hits—Adams, Cravath. Three-base hit—Meusel. Stolen bases—Paulette, Heathcote. Sacrifice hit—Heathcote. Double plays—Fisher to Paulette to Grimm, 2; Watson to Bancroft to Luderus; Paulette to Grimm; Stock to Hemingway to Luderus. First base on errors—Philadelphia, 1. Bases on balls—Off Watson, 1; off Meadows, 1; off Johnson, 1. Innings pitched—By Meadows, 4; by Johnson, 3; by May, 2. Hit by pitcher—By Watson, 2; by Meadows, 1; by Johnson, 1. Passed ball—Gonzales. Losing pitcher—Meadows.

ALL'S ENOUGH.

[BY A. P. NIGHT WIRE.]

CINCINNATI, July 13.—By winning both halves of a double-header, Cincinnati made a clean sweep of the series of five games with Brooklyn. In the first game Brooklyn could not bunch their hits until the ninth. In the second game, Grimes was hit hard. Cincinnati made only one error in the five games. The scores:

BROOKLYN.	AB	R	H	O	A	E
Olson,ss	4	0	0	3	4	0
O'Mara,3b	4	0	0	0	2	0
Daubert,1b	4	1	1	10	0	0
Wheat,lf	4	0	2	2	1	0
Myers,cf	4	0	2	1	0	0
Nixon,rf	4	0	1	2	0	0
Doolan,2b	3	0	2	3	2	0
Miller,s	4	0	0	3	0	0
Chesney,p	2	0	1	0	2	0
Johnston,x	1	0	0	0	0	
Merritt,p	0	0	0	0	0	
Coombs,xx	1	0	0	0	0	
Totals	35	1	10	24	12	0

CINCINNATI.	AB	R	H	O	A	E
Groh,3b	4	0	1	1	4	2
L.Magee,2b	4	0	1	2	2	0
Rousch,cf	4	0	1	2	0	0
Chase,1b	4	1	0	8	0	0
Griffith,rf	4	1	2	1	0	0
S.Magee,lf	2	0	0	2	0	0
B'burne,ss	2	0	0	1	3	2
Wingo,c	3	1	0	4	2	0
Eller,p	2	0	0	0	2	0
Totals	27	3	5	27	10	0

x—Batted for Chesney in eighth.
xx—Batted for Robertson in ninth.

SCORE BY INNINGS.

	1	2	3	4	5	6	7	8	9	
Brooklyn	0	0	0	0	0	0	0	0	1	—1
Cincinnati	0	0	0	0	2	0	0	1	0	x—3

SUMMARY.

Three-base hit—Daubert. Stolen bases—L. Magee, S. Magee. Sacrifice hit—Eller. Double play—Magee to Chase; Eller to Wingo to Chase. Bases on balls—Off Eller, 1; off Chesney, 5. Innings pitched—By Chesney, 7; by Robertson, 1. Struck out—By Eller, 1; by Chesney, 1.

Second game:

BROOKLYN.	AB	R	H	O	A	E
Olson,ss	4	0	1	1	1	1
O'Mara,3b	3	2	0	2	3	1
Daubert,1b	4	0	2	8	1	0
Z.Wheat,lf	4	0	1	2	0	0
Myers,cf	4	0	1	1	0	0
Nixon,rf	4	0	0	2	0	0
Doolan,2b	4	0	1	3	2	0
M.Wheat,c	4	0	2	2	0	0
Grimes,p	2	0	0	0	2	0
Raschang,x	1	0	0	0	0	0
Bertsen,p	1	0	0	0	0	0
Totals	35	2	10	24	12	0

CINCINNATI.	AB	R	H	O	A	E
Groh,3b	4	0	1	1	3	2
L.Magee,2b	4	0	1	1	5	7
Rousch,cf	5	1	2	1	0	0
Chase,1b	4	1	2	15	0	0
Griffith,rf	4	1	1	2	0	0
S.Magee,lf	4	1	1	4	0	0
B'burne,ss	4	1	1	4	4	0
Wingo,c	2	1	2	0	1	0
Allen,e	1	0	0	0	0	0
Fneider,p	2	0	0	0	0	1
Regan,p	2	1	2	0	0	0
Totals	37	8	16	27	13	0

x—Batted for Grimes in sixth.

SCORE BY INNINGS.

	1	2	3	4	5	6	7	8	9	
Brooklyn	0	0	1	0	1	0	0	0	0	—2
Cincinnati	0	1	0	5	0	2	0	0	x	—8

SUMMARY.

Errors—Olson, Wingo. Two-base hit—Daubert. Three-base hits—Blackburne, Daubert. Stolen bases—Rousch, Wingo. Sacrifice hits—S. Magee, O'Mara. Double plays—L. Magee to Blackburne to Chase; Groh to L. Magee to Chase. Bases on balls—Off Schneider, 1; off Grimes, 1; off Robertson, 1. Innings pitched—By Schneider, 4 1-3; by Grimes, 4 2-3; by Grimes, 5; by Robertson, 3. Struck out—By Robertson, 1.

NORTHERN WRESTLER HURLS DEFI AT CHAMPION MILLER.

A PEPPERY missive, penned by one Charlie Olson of Olympia, Wash., and challenging Walter Miller, middleweight wrestling champion of the world, to a finish match burst bomb-like into sporting circles yesterday.

Olson admits that no other person but himself has the ghost of a chance of taking the title belt away from Miller and requests that blood-hungry young man to "quit beating it around the bush." Mr. Olson wishes to say "just one word" to the sporting fans of Los Angeles, but, since his remarks disseminate themselves over several closely written pages, they are too voluminous for publication.

WITH THE CHECKER PLAYERS.

NOTES AND PROBLEMS.

PUBLICATIONS IN THE REALM OF CHECKERS.

BY JOHN DOUGHERTY.

July 14, 1918.

Chess and Checker Headquarters, No. 714 Higgins Building. All chess and checker players invited to join. For further information, see or write the secretary, D. H. Bowes, at the club-rooms.

All communications intended for this department should be addressed to John Dougherty, No. 4026 Dalton avenue, Los Angeles, Cal.

AMONG THE FANS.

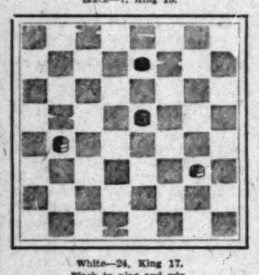
Newell W. Banks, who has been working several weeks in Detroit, helping turn out Liberty motors for Uncle Sam, was called for active duty on June 29. If he can fight like he can play, Old Kaiser Bill has seen his day.

J. A. Drouillard has been a veritable "Will-o-the-Wisp" for several months. It has been "off" again, on again, gone again, Finnagin," all summer. He is now located at Santa Paula; where he will be when next heard from God only knows, and he won't tell.

PROBLEM NO. 261 (Selected.)

By J. Sturgis.

Black—7, King 15.



White—24, King 17.
Black to play and win.

PROBLEM NO. 262 (Selected.)

By C. Hefter.

Black—Kings 17, 29.



White—18, 19.
Black to play and win.

SOLUTIONS TO PROBLEMS.

PROBLEM NO. 259.

By Fred W. Smith.

Black—6, 27, Kings 12, 26, 28.
White—11, 18, Kings 2, 13, 20.
White to play and win.

20-24	12- 3	18-14	6- 9	18-14
24-19	11- 7	10-17	15-18	W. wins
3- 8	8-10	13-15	9-13	

PROBLEM NO. 260.

By Fred Wright.

Black—6, 13, Kings 3, 5, 7, 15, 16.
White—21, 25, 27, 30, Kings 23, 24, 28.
White to play and win.

21-17	30-26	24-20	5-14	17-14
15-22	23-26	31-24	28-17	W. wins
30-25	22-31	20- 9	3- 7	

LOS ANGELES TIMES GAME NO. 563.

"Wagram."

The six following games were played about four years ago in a friendly sitting with J. T. Bradford.

Black—Dougherty.		White—Bradford.	
9-13	15-19	5- 9	6-10
24-20	16-23	17-13	13- 9
11-15	12-19	9-14	10-14
22-17	27-23	27-23	9- 5
15-22	8-12	14-18	5- 9b
25-11	23-16	23-14	26-22
8-15	12-19	7-10	19-26
21-17	20-16a	14- 7	30-23
4- 8	10-15	2-20	8-12
30-26	31-27	25-22	23-19

a—Jordan played 17-14, 10-17, 22-27 against Banks in their match at Cedar Point. Jordan lost the ending, but loss comes later on.
b—14-18 would lose by 26-23.

LOS ANGELES TIMES GAME, NO. 564.

"Wagram."

Black—Bradford.		White—Dougherty.	
9-13	4- 8	1- 6	14-17
24-20	26-23	26-27	2- 6
11-15	14-18a	6- 9	6-10
22-17	25-14	13- 6	23-19
15-22	10-17	2- 9	17-21
25-11	21-14	29-16	6-10
8-15	6-10	10-14	22-26
21-17	14-10	19-10	10-14
5- 9	10-17	12-26	15-19
26-24	27-23	10- 6	14-18
9-14	7-10	17-22	26-25
17-13	23-19	6- 2	19-15
			Drawn

a—8-11, 25-22, are usually played before this exchange.

LOS ANGELES TIMES GAME, NO. 565.

"Second Double Corner."

Black—Dougherty.		White—Bradford.	
11-15	10-13a	8-11	9-13
24-19	18-11	22-18	18- 9
15-24	7-16	5- 9	5-14
28-19	22-22	17-13	22-18
8-11	9-14	1- 5	14-17
22-18	27-27	13- 6	21-14
11-16	6-10	2- 9	10-17
27-24	26-22	25-22	26-21
16-20	4- 8	9- 7	17-22
31-27	30-25	29-25	19-15
			Drawn

a—4-8 is the usual move. I fail to locate this move in published play.

LOS ANGELES TIMES GAME, NO. 566.

"Second Double Corner."

Black—Bradford.		White—Dougherty.	
11-15	10-14	8-11	1-10
24-19	22-17	29-25	22-18
15-24	16-20	11-16	9-14
28-19	17-10	25-22	18- 9
8-11	6-24	7-10	5-14
22-18	32-28	16-15	26-22
11-16	4- 8	3- 8a	2- 7
25-22	28-19	15- 6	31-26
			W. wins

a—In a correspondence game with M. F. Julian, Chester, Ark., 1-0 was played and the game continued:

Black—Julian.		White—Dougherty.	
1- 6-1	9-14	5-14	2-18
15-11	21-17	16-11	4-11
10-14	14-21	14-18	8- 1
11- 8	8- 4	22-15	25- 5
14-18	5- 9	3- 8	16-32
23-15	26-22	11- 7	5- 1
			W. wins

VARIATION 1.

Black—Payne.		White—Dougherty.	
10-14	15- 6	20-27	30-26
15-11	1-10	26-22	12-16
2- 6	25- 7	27-31	22-18
22-18	16-32	2- 6	16-19
6-10	7- 2	6-13	26-22
18-15	32-27	9-10	5- 9
14-18	31-24	31-27	11- 7
			W. wins

b—This loses and forms a neat problem with White to move and win.
c—The move Mr. Payne overlooked.

LOS ANGELES TIMES GAME, NO. 567.

"Double Corner."

Black—Dougherty.		White—Bradford.	
11-15	4- 8	1- 5	11-16
24-19	22-18	18- 9	31-26
15-24	8-15	5-14	16-23
28-19	18- 9	23-18	26-19
8-11b	5-14	14-23	2- 7
22-18	29-25	27-18	19-23
11-16	16-20	16-23	7-11
			16-19

24-19	25-22	20-19	14- 7	14-10
11-24	11-16	7-11	6-10	Drawn
28-19	22-18	21-17	10-26	

a—9-13 forms the Switcher opening and is stronger for Black. The text move runs the game into the Double Corner opening.
b—15-19 forms Double corner Dyke.

LOS ANGELES TIMES GAME, NO. 568.

"Switcher."

Black—Bradford.		White—Dougherty.	
11-15	10-17	8-12	32-27
21-17	21-14	22-15	17-13a
9-18	12-16	11-27	11-16
25-21	24-19	32-23	27-32
5- 9	16-23	13-17	16-19
29-25	26-19	17-13	24-20
9-14	6-15	8-11	23-18
18-9	28-24	26-21	15-11
14-25	7-11b	17-22	20-27
27-11	31-27b	21-17	11- 8
8-15	4- 8	5- 8	27-32
17-14	27-23	14-10	8- 4
			Drawn

a—This is the move that Doran won from Jordan with during the latter's first tour of the United States.
b—Jordan played 20-26 against Doran. The Encyclopedia of Draughts gives 24-20 as played in a game between W. W. Kenfield and A. Jordan with a drawn result.
c—Did Black miss a win in this game?

CHESS.

GAME NO. 99—GIUOCO PIANO.

Rubinstein's victory over Schlecter in their recent match gives the Pole a right to be considered as Lasker's next opponent in a match for the world's championship. Rubinstein has won every match he has played, having defeated Moses, Marshall, Teichmann, Salwe and Schlecter. In my opinion he would give Lasker a harder struggle than any other player would, not even excepting Capablanca. The following game is one from his match with Salwe.

White—G. Salwe.	Black—A. K. Rubinstein
1—P-K4	P-K4
2—Kt-KB3	Kt-QB3
3—B-B4	B-B4
4—Kt-B3	Kt-B3
5—P-Q3	P-Q3
6—B-K3	B-K3
7—Castles	B-KKt5
8—Kt-Q5	Kt×Kt
9—P×Kt	Castles
10—P-KR3	B-KR4
11—P-KKt4—a	B-Kt3
12—P-KR4	B-R1
13—Q-K2	Q-K2
14—P-QB4—b	Kt-Q1
15—P-B5	Kt×B
16—P×B	P-QB3
17—P-QKt3	Kt-K3
18—P-B3	Kt-B4
19—B-B2	F-Q4
20—PxP	PxP
21—Kt-R2	P-K5
22—P-Q4	Kt-Q6—c
23—B-Kt3	QR-Q1
24—Q-Q2	P-B4
25—P-B4	P-R5—d
26—PxP	P-B6 ch
27—K-R1	Q-R5
28—B-B4	QxKP
29—RxKt	PxR
30—R-R2	B-K5
31—R-QR1	R-B3
32—Q-Kt4	P-Q7
33—B-Q1—e	Q-Kt6
34—Q-K7	R-QB1
35—R (B2)xP	Q-P8 ch—f
36—RxQ	P-R1 dis ch
37—Q×P	PxRQ ch
Resigns	

a—This is always dangerous. It needs enormously after play to justify it, but White never makes an effort to get an attack on the king's side with his advanced pawns, which are then merely weak.
b—Also rather weak. White spends two moves to force an exchange of bishops that does Black no harm.
c—Boldly planting the knight in a position from which it has no escape. However, it is in a very embarrassing place for White, who feels impelled to trade it for his bishop some moves later.
d—The beginning of an extremely ingenious attack.
e—The Handbook shows that if 33—Q×QP there would follow R-KB8; 34—K-Kt1 (QxKt ch was threatened,) Q-K6 ch; 35—K-B1, RxKt; 37—RxR, B-Q6 ch; 38—Q×B, Q×R.
f—A beautiful finish.

SOLUTION TO CHESS PROBLEM, NO. 34.

By W. R. Hart.

1—R-KKt7.

CHESS PROBLEM, NO. 35.

By W. R. Hart (Original.)

White—K on QR6, Q on KB7, B on KB5, Kt on KB, Ps on QR4, QB4.
Black—K on KB2, B on K4, Kt on KK12, Ps on KB3, Q3, QB2, QB4.
Mates in 2.

HUMBLE OAKS WIN A GAME AT LAST.

[BY A. P. NIGHT WIRE.]

SAN FRANCISCO, July 13.—Oakland took their first game of the series from Sacramento by hitting Bromley hard and often. Three runs scored in the first when Wolter let a hard hit ground ball go through him to the fence. An error with two singles in the fourth, gave the Senators their only runs. The score:

SACRAMENTO.	AB	R	H	O	A	E
Eldred,cf	3	0	0	1	0	0
Rodgers,2b	4	1	2	0	7	0
Wilie,cf	2	1	0	4	0	0
Griggs,1b	4	0	2	10	0	0
Wolter,rf	4	0	2	2	2	0
Bromley,p	4	0	0	0	2	0
McNulty,c	4	0	0	2	0	0
Downey,ss	4	0	0	2	3	1
Pinelli,3b	4	0	0	2	1	0
Bromley,p	0	0	0	0	0	0
Cable,x	1	0	1	0	0	0
Totals	35	2	5	24	15	1

OAKLAND.	AB	R	H	O	A	E
Croll,3b	5	0	0	1	1	0
Smale,2b,lf	4	2	2	3	2	0
Miller,cf	4	2	2	5	0	0
Gardner,1b	4	2	2	8	0	0
C'tensen,ss	4	1	2	2	2	0
L'treau,rf	4	1	2	2	0	0
Wares,2b	3	0	0	2	2	1
Murray,c	3	0	1	2	1	0
Krause,p	4	0	0	1	1	0
Mid'ton,lf	0	0	0	0	0	0
Totals	34	8	11	27	9	1

x—Batted for Bromley in ninth.

SCORE BY INNINGS.

	1	2	3	4	5	6	7	8	9	
Sacramento	0	0	0	1	0	0	0	0	0	—2
Oakland	3	0	2	0	2	0	0	1	x	—8

SUMMARY.

Errors—Wolter, 2; Bromley, Wares, Murray. Stolen bases—Miller, Christensen. Two-base hits—Miller, Lebourveau, Griggs. Bases on balls—Off Bromley, 2; off Krause, 1. Struck out—By Bromley, 1; by Krause, 2. Double plays—Smale to Gardner; Wolter to Griggs; Christensen to Smale. Runs responsible for—Bromley, 6; Krause, 1.

CALL BASEBALL AN ESSENTIAL.

[BY A. P. NIGHT WIRE.]

NEW YORK, July 13.—Baseball was classified as an essential industry under the work or fight order by a local draft board in East Orange, N. J., in deciding today an appeal by Joseph Finneran, a pitcher for the New York Americans. Finneran was notified by the board that since he could support his wife and child better by playing baseball than in any other way he could remain with his team. His classification in the draft was

pmobile

now I never realized
automobile was a
e investment," re-
a recent purchaser
w model R Hupmo-
le is using his car for
and healthful rec-
Let us make delivery
of this comfort-
y car.

r-Robbins Co.
lfth and Flower Sts.
Home 60081.

omobile

RUN
FAIR TREATMENT
W. S. S.
For sale at every Goodrich Branch and Depot.
N, OHIO.

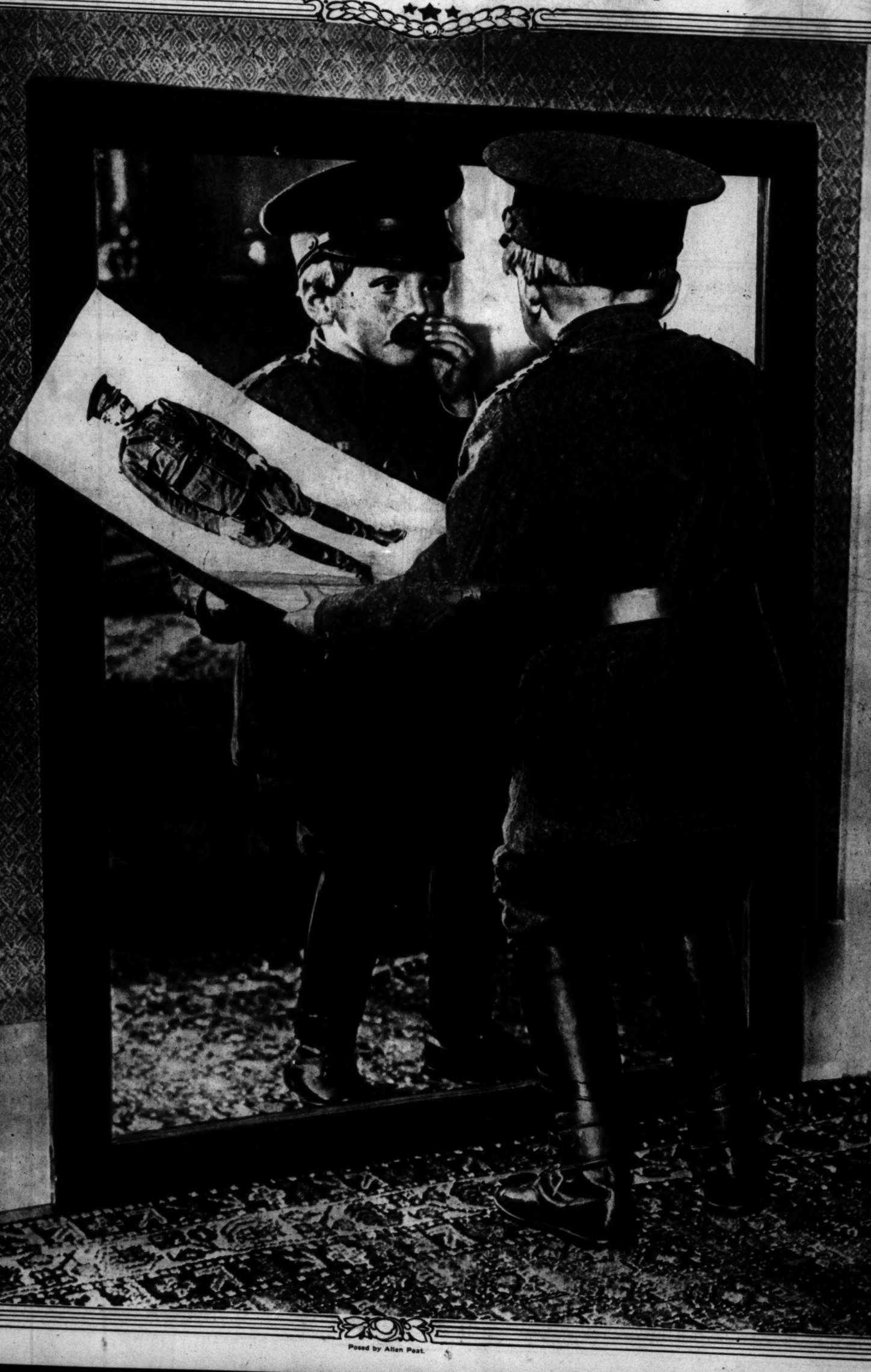
Los Angeles Sunday Times

SUNDAY MORNING, JULY 14, 1918.

THE ONLY NEWSPAPER ROTOGRAVURE SECTION WEST OF THE ROCKIES

LAST WORD IN MODERN PRINTING.

Young America's Hero—General Pershing.



Posed by Allen Peat.

FESTIVE
CHU

SAN FRANCISCO a
it on Bill Perti
afternoon to the a
of a minor melody s
7 to 1. Bill had an
is an alibi that has b
frazzle in the heavin
Bill went well for al
nings and then the
It listened something
Fourth inning. Pi
Butler but Hunter
with a single to cen
shot one to left and
infield, scoring Hunt
kept the ball rolling
right, putting Koer
plate. Corhan flied
McKee singled to ce
Maggert, but Hummel
ing to take third; Ki
ler. Three runs and
This iced the game a
a question of hastenl
the end. The Angels
in the seventh and
make several in the ni
gert's swell catch of

NA

BUNCHED HIT
[BY A. P. NIGHT
CHICAGO, July 13.—Chicag
Cincinnati and won the final ga
to 2. Vaughn pitched in f
mith, when he was touched
two runs, one of them a h
J. C. Smith. The score:
BOSTON.
AB R H O A
R Hunt,2b 5 0 0 2 1 Flack
Herzog,1b 2 1 0 7 1 Hoc
Maranville,s 4 0 1 1 0 Mart
W Rariden,c 4 0 0 2 2 Mark
J.C.Smith,3b 3 1 1 0 2 Fisher
Murray,lf 4 0 2 1 0 Thom
Henry,c 4 0 2 8 2 Reidy
M'Neilly,ss 3 0 1 3 2 Killef
Causey,p 3 0 0 2 0 O'Day
Wilson,x 1 0 0 0 0 Vaugh
Totals 35 2 6 24 13 To
x—Batted for Causey in n
SUMMARY.
Errors—Holloher, Deal. T
nell. Three-base hit—Flack.
Smith. Sacrifice hit—Paskert.
Causey, 4; off Vaughn, 2. Stru
5; by Causey, 2.

SPLIT EVI
PITTSBURGH, July 13.—No
bunch divided the honors
Cubs-Steelers. The afternoo
the home team with a margin
to be the snapper of the
scores.
NEW YORK.
AB R H O A
Burns,cf 4 0 0 2 0 Elias
Young,rf 4 0 2 2 1 Bigbe
Fletcher,ss 3 0 0 2 2 Cates
Pierce,1 3 0 0 0 0 Fres
Smith,2b 4 1 2 1 3 Cutsh
Zeibe,1b 4 0 2 10 0 M'Ca
Hoffm'n,c 3 0 0 7 4 M'K
Bolden,3b 4 0 1 2 2 Black
Perritt,p 3 0 0 1 4 Coop
Schupp,p 1 0 0 0 0
Herden,x 1 0 0 0 0
Totals 34 1 5 24 19 To
x—Batted for Schupp in nin
SUMMARY.
2; Fletcher
Young. Three-base hit—Bolden
Stolen bases—Fletcher, Coope
McCarty, Cutshaw. Double pl
Perritt; Young to Bolden; Fl
Griffith. Bases on balls—
Schupp, 2; off Cooper, 1.
Schupp, 6; by Schupp, 2. H
Cooper, 4.
NEW YORK.
AB R H O A
Burns,cf 4 1 2 1 0 Elias
Young,rf 3 0 1 1 0 Bigbe
Fletcher,ss 3 0 1 1 6 Cates
Pierce,1b 4 0 1 1 0 Fres
Smith,2b 4 0 1 2 5 Cutsh
Williams,lf 4 0 1 1 0 M'Ca
Bolden,3b 3 0 1 1 4 M'K
Barbare,c 3 0 0 7 1 Arde
Causey,p 3 0 0 0 1 Pand
Totals 34 1 8 27 17 To
SUMMARY.
Errors—Fletcher, Cutshaw.
Burns. Stolen bases—Cutshaw
Two-base hits—Bolden, Causey. 1
Causey, 1; off Sanders, 2. Stru
1; by Sanders, 7.

NO QUARREL I
ST. LOUIS, July 13.—Phi
Louis pulled an Alphonse and
home nine grabbing the first
Philadelphia, taking the after
1. The score:
PHILADELPHIA.
AB R H O A
Bancroft,ss 5 2 3 2 4 Whe
Williams,cf 4 1 2 3 0 Fitzs
Stock,3b 4 1 1 2 2 Cruis
Mensel,lf 4 0 1 1 0 Pauls
Cravath,rf 4 0 1 1 0 Rain
Luderus,1b 4 0 1 9 1 McM
Byrne,2b 4 0 0 4 3 Grim
Burns,c 3 1 0 4 0 Gons
Seibold,p 3 0 0 0 1 Pask
Adams,x 1 0 0 0 0
Totals 36 5 9 24 11 To
x—Batted for Davis in nint
SUMMARY.
Errors—Williams, Davis. 2;
Cruise. Three-base hit—
—Williams. Stolen base—Bal
Fisher, 2; McHenry, 2. Doubl

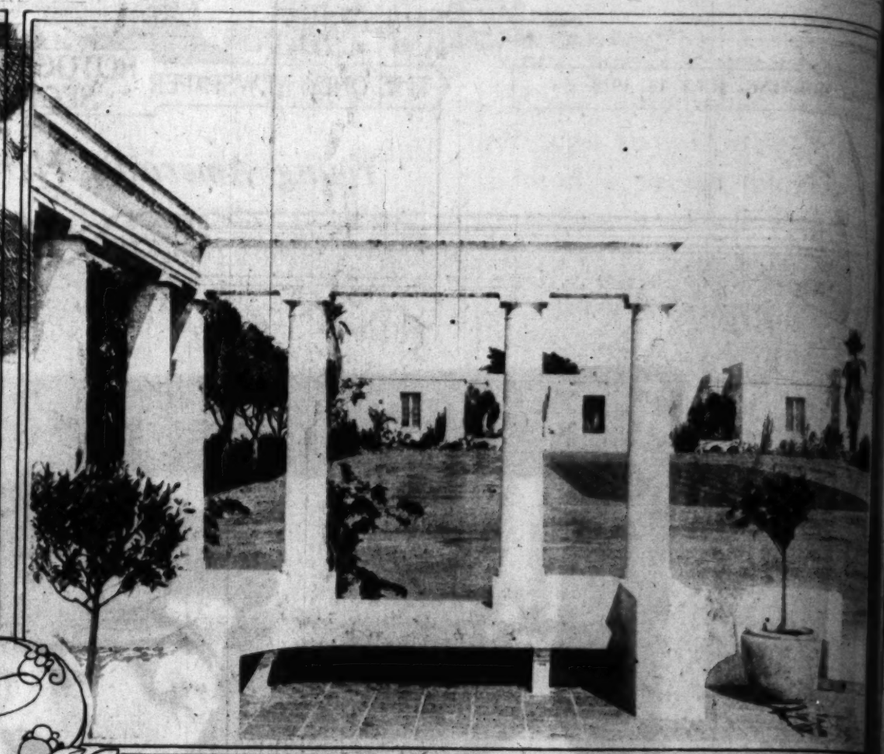
you
H
O

Don Lee of
grade sales
the norther
See Sales
Main Stree

Some of the Beautiful Homes at Montecito.



Corridor in the residence of Dr. Oliver Dwight Norton, U.S.N., retired.



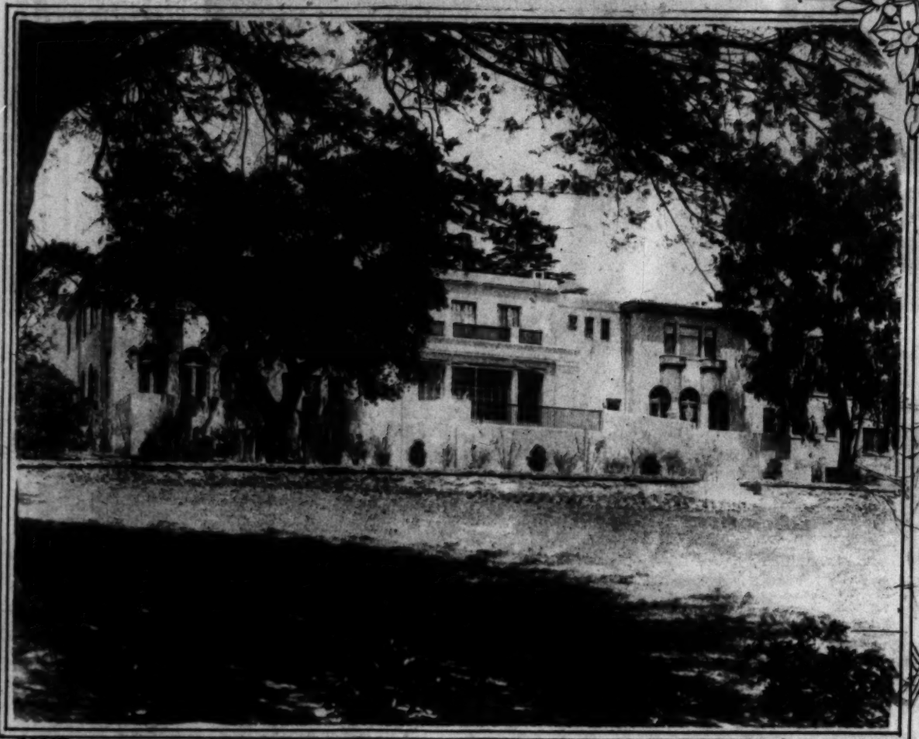
The F. F. Peabody residence.



Terraces—Residence of Dr. Oliver Dwight Norton.



Mrs. William Miller Graham's Pompeiian breakfast room.



The handsome home of Horbart Chatfield Chatfield-Taylor of Chicago.



The charming approach to Francis T. Underhill's house.



Our Boys and Girls
PROFUSELY ILLUSTRATED.

Los Angeles Sunday Times

Part VII—4 Pages
COMIC SECTION.

SUNDAY MORNING, JULY 14, 1918.



ALL THAT GOES UP MUST COME DOWN.

...ruth, 1918, by Newspaper Feature Service, Inc. Great Britain rights reserved.

FESTIVE CHU

SAN FRANCISCO a
it on Bill Perti
afternoon to the a
of a minor melody a
7 to 1. Bill had an
is an alibi that has b
frazzle in the heavin
Bill went well for al
nings and then the
It listened something

Fourth inning. Pi
Butler but Hunter
with a single to cen
shot one to left and
infield, scoring Hunt
kept the ball rolling
right, putting Koer
plate. Corhan flied
McKee singled to ce
Maggert, but Hummel
ing to take third; Ki
ler. Three runs and

This iced the game
a question of hasteni
the end. The Angels
in the seventh and
make several in the ni
gert's swell catch of

NA

BUNCHED HIT

[BY A. P. NIGHT

CHICAGO, July 13.—Chica
Cincinnati and won the final ga
by E. Vaughn pitched in t
ninth, when he was touched
two runs, one of them a h
J. C. Smith. The score:

BOSTON

	AB	R	H	O	A	
F Maisel, 2b	3	0	0	2	1	Flack
Hogg, lb	3	1	0	7	1	Wilso
Mundorf, cf	4	0	1	1	0	Mann
Whitted, rf	4	0	0	2	0	Merk
J. Cavan, 3b	4	0	1	2	2	Pask
Worthington, lf	4	1	1	2	0	Deal,
Henry, c	4	0	1	7	2	Kelle
Carlyle, ss	4	0	1	2	3	Killif
Vaughn, p	3	0	0	0	3	O'Fa
Wilson, x	1	0	0	0	0	Vang
Totals	36	2	5	24	12	To

x—Batted for Canavan in n

SUMMARY.

Runs—Hellebig, Deal, T
Three-base hit—Flack.
Smith. Sacrifice hit—Paskert.
Caveman, 4; off Vaughn 2, Hin
3; by Canavan, 2.

SPLIT EVE

PITTSBURGH, July 13.—No
heath divided the honors
double header. The afterno
the home team with a margin
to the umpire of the
scoring.

NEW YORK.

	AB	R	H	O	A	
Burns, cf	4	0	0	2	0	Wilso
Young, rf	4	0	0	2	0	Right
Fletcher, ss	4	0	0	2	3	Carey
Snyder, 3b	3	0	0	0	2	Fran
Tesreau, lb	4	0	2	12	0	Cutsh
Hollie, lb	4	0	2	10	0	McTa
Wolfgang, c	4	0	2	3	1	Alex
Perritt, p	2	0	0	1	4	Rhoa
Doyle, x	1	0	0	0	0	Coop
Totals	34	0	6	24	10	To

x—Batted for Schorre in ni

SUMMARY.

Runs—Young, 2; Fletcher,
Hollie. Three-base hit
Stolen bases—Fletcher, Coope
McCarty, Cutshaw. Double pl
Perritt; Young to Hollie; Fl
Hollie. Bases on balls—
Perritt, 2; off Canavan, 1; F
Alexander, 2; off Schorre, 2
out, 2; by Canavan, 4.

NEW YORK.

	AB	R	H	O	A	
Burns, cf	4	2	2	1	0	Wilso
Young, rf	3	0	0	1	0	Right
Fletcher, ss	4	0	1	1	4	Carey
Snyder, 3b	4	0	1	4	2	Cruis
Tesreau, lb	4	1	1	9	0	Cutsh
Hollie, lb	4	0	1	4	0	McTa
Wolfgang, c	4	0	1	4	0	Alex
Perritt, p	4	0	0	0	2	Rhoa
Causey, p	3	0	1	0	2	Rudo
Totals	34	3	8	24	10	To

SUMMARY.

Runs—Fletcher, Cutshaw.
Burns. Stolen bases—Cutshaw
Two hits—Hollie, Causey.
Causey, 1; off Sparks, 2. Hit
1; by Sparks, 7.

NO QUARREL I

ST. LOUIS, July 13.—Fl
Lewis pulled an Alphonse and
Gaston stunt grabbing the first
Philadelphia taking the after
1. The scores:

PHILADELPHIA

	AB	R	H	O	A	
Bancroft, ss	5	0	2	2	4	Hor
Williams, rf	4	1	2	5	0	Flack
Stock, 3b	4	0	1	2	2	Pask
Meusel, lf	4	0	1	1	0	Bain
Cravath, cf	4	0	1	1	0	McH
Luderus, 1b	4	0	1	9	1	Grim
Dugey, 2b	4	0	0	4	3	Grim
Burns, c	3	0	1	4	0	Paul
Alexander, p	1	0	0	0	1	
Totals	33	1	9	24	11	To

x—Batted for Davis in nin

SUMMARY.

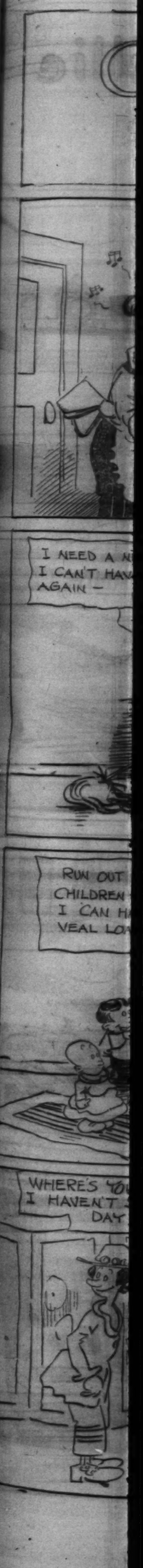
Runs—Williams, Davis, 2;
hit—Cruise. Three-base hit—
Williams. Stolen bases—Bal
Fisher, 2; McHenry, 2. Doub

your
H
Don Lee of
grade sales
the norther
See Sales
Main Stree

BOBBY MAKE BELIEVE IMAGINES A MOVING PICTURE IN THE CO

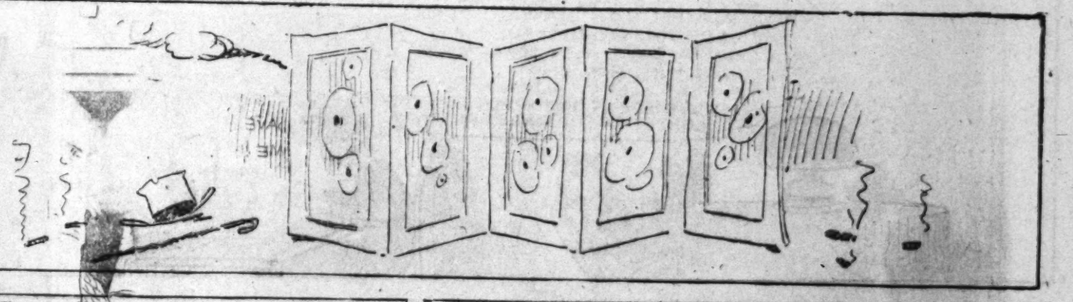


SUNDAY MORN



COLONEL CORN

BY A. E. HAYWARD



























(COPYRIGHT, 1918, BY THE NEW YORK HERALD CO.) All Rights Reserved.

Wide Awake Willie

By Gene Byrnes

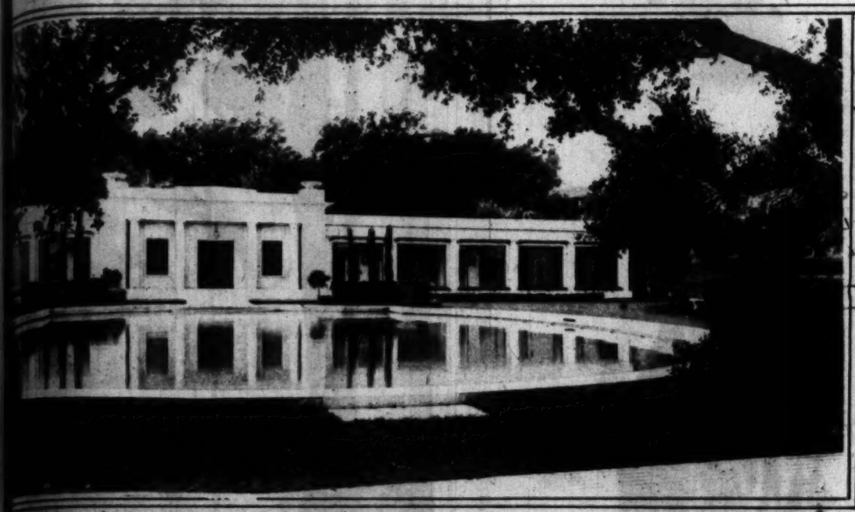


COPYRIGHT, 1918, BY THE NEW YORK HERALD CO.



One of California's Most Exclusive Colonies.

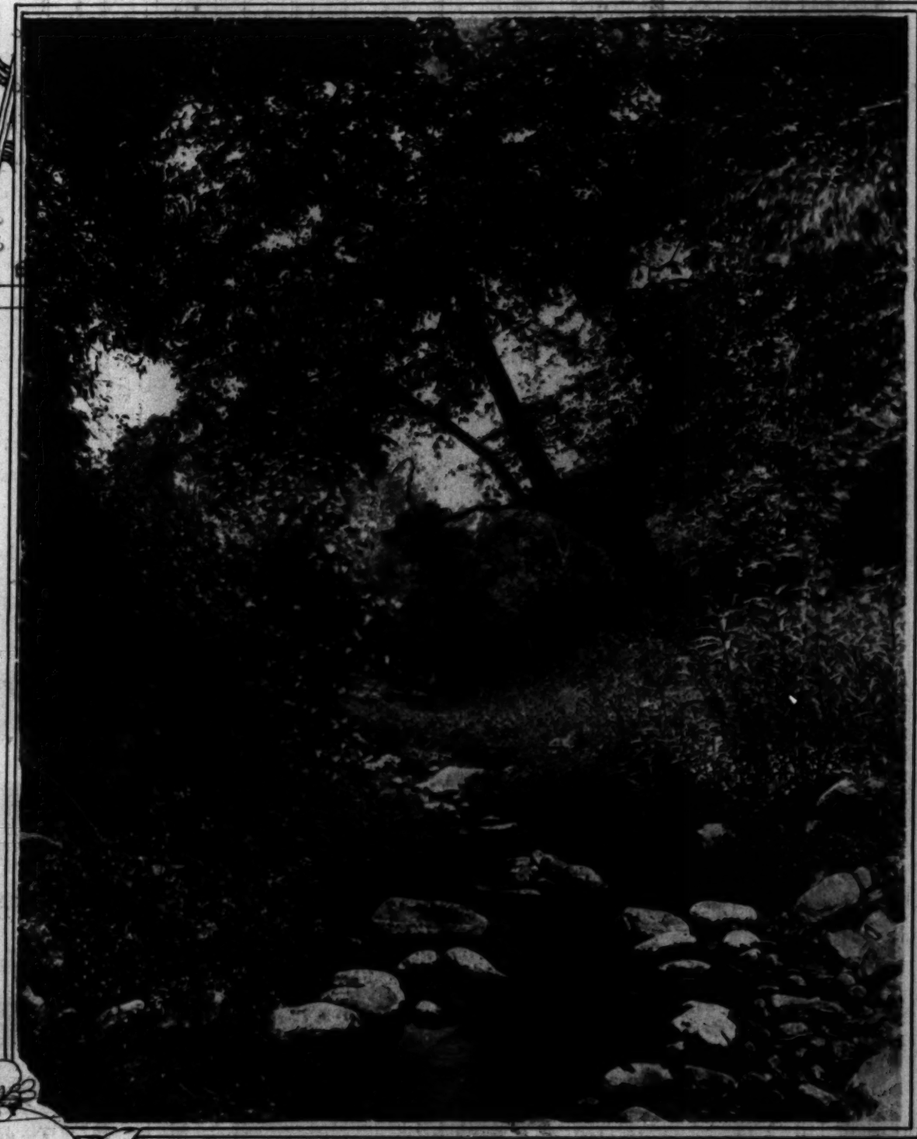
Photographs by Shirley Vance Martin.



The swimming pool at the George C. Knapp residence.



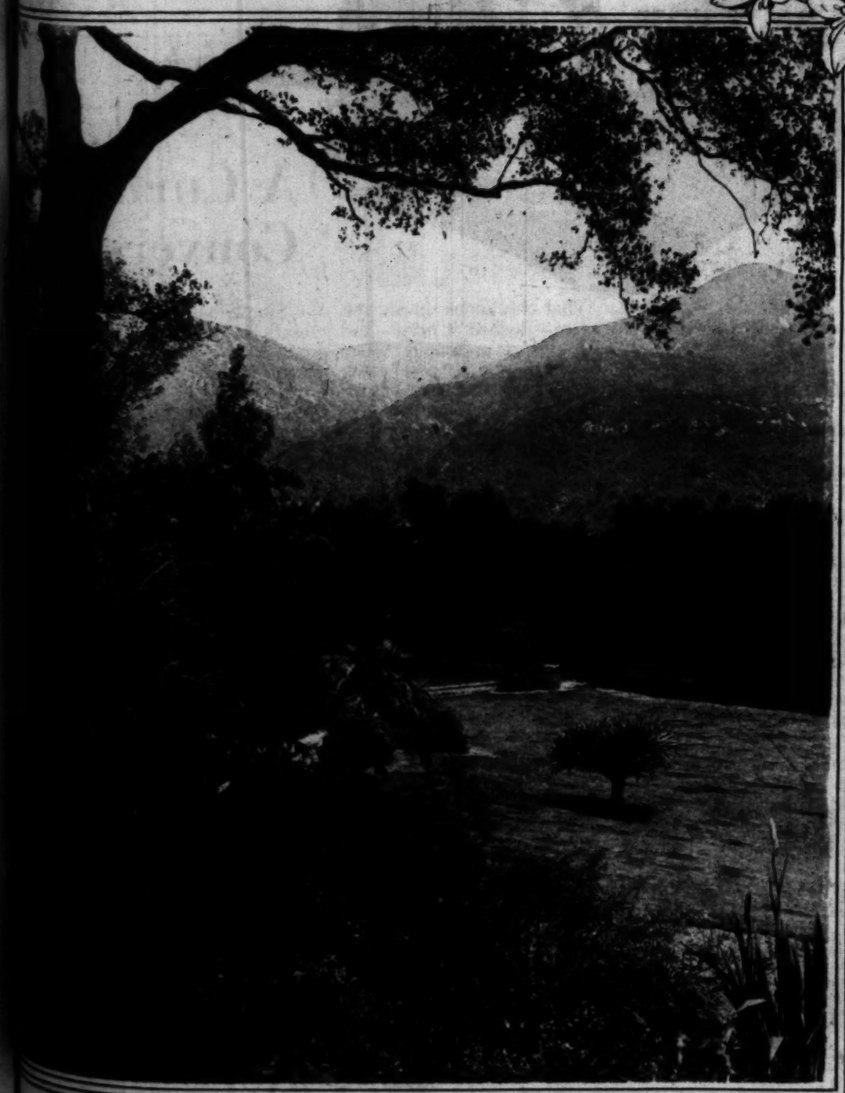
Residence of Joseph G. Coleman, Jr., of Chicago.



A bit of woodland on the grounds of Francis T. Underhill.



The home of Mrs. Walter Douglass.



This wonderful garden is only possible in California.



Corner in Mrs. William Miller Graham's wonderful garden.

FESTIV CHI

SAN FRANCISC
it on Bill P
afternoon to t
of a minor melod
7 to 1. Bill had
is an alibi that ha
fraude in the hea
Bill went well fo
nings and then t
It listened somet

Fourth inning.
Butler but Hunte
with a single to
shot one to left
infield, scoring H
kept the ball rolli
right, putting K
plate. Corhan fl
McKee singled to
Maggert, but Hum
ing to take third;
ler. Three runs a

This iced the gan
a question of hast
the end. The An
in the seventh a
make several in th
gert's swell catch

BUNCHED
[BY A. P. NE
CHICAGO, July 13.—C
Cheney and won the fir
to 2. Vaughn pitched
ninth, when he was hon
two runs, one of them
J. C. Smith. The score:

BOSTON
AB R H O A
Wilson, lf 3 0 0 1 0
Hoblitzel, 1b 3 1 0 7 1
Shorten, rf 4 0 1 1 0
Whiland, cf 4 0 1 1 0
J. Smith, 3b 4 0 1 1 2
Scott, ss 4 1 1 2 3
Hoffman, c 3 0 1 5 0
Vaughn, p 1 0 0 0 0
Totals 28 2 5 24 13

x—Batted for Cheney in 8th.

SUMM
Errors—Hoblitzel, Deal.
Three-base hit—Fly
Sacrifice hit—Fisk
Cheney, 4; off Vaughn, 2
5; by Cheney, 2.

SPLIT
PITTSBURGH, July 13.
bunch divided the hon
double-header. The aff
the home team with a m
to the surprise of
NEW YORK.
AB R H O A
Dugey, cf 4 0 0 2 0
Lewis, lf 4 0 2 2 0
Baumgardner, 3b 4 0 0 1 2
Pratt, ss 4 0 1 2 5
Pipp, 1b 4 0 1 10 0
Walker, rf 4 0 1 1 0
Gardner, 2b 4 0 1 3 4
Nunamaker, c 3 0 0 4 1
Ruether, p 1 0 0 0 2
Totals 34 0 6 24 14
x—Batted for Schupp in
SUMM
Errors—Young, 2; Fisher
Sacrifices, Cutshaw, Dauss
Young to Hollo
Delhi. Base on ba
Ruether, 2; off Cooper
Perritt, 6; by Schupp, 1
out, 2; by Cooper, 4.
NEW YORK.
AB R H O A
Dugey, cf 5 2 2 1 0
Lewis, lf 5 0 1 1 0
Fletcher, ss 4 1 0 4 3
Dauss, 2b 3 1 1 1 6
Pipp, 1b 3 1 1 11 0
Walker, rf 4 0 1 1 0
Baumgardner, 3b 4 0 1 1 2
Hollo, lb 4 0 1 14 1
Ruether, p 3 0 0 2 5
Cooper, p 3 0 0 1 2
Totals 34 5 9 27 17
SUMM
Errors—Fletcher, Cutsh
Dugey, Stolen bases—Cu
Two-base hits—Hollo, Cooper
Cooper, 1; off Sanders, 2
1; by Ruether, 7.

NO QUARRE
ST. LOUIS, July 13.
Lewis pulled an Alphons
from him grabbing the
Philadelphia taking the
the
PHILADELPHIA.
AB R H O A
Schmidt, ss 5 2 2 2 4
Williams, rf 4 2 2 2 0
Stock, 3b 4 1 1 0 2
Merkle, 1b 4 0 1 7 0
Paskert, cf 4 0 1 1 0
Luderus, lb 4 0 1 9 1
Killefer, c 4 0 1 4 0
Bancroft, ss 3 1 0 4 6
Rixey, p 2 0 0 0 2
Adams, x 1 0 0 0 0
Totals 36 6 9 24 15
x—Batted for Davis in
SUMM
Errors—Williams, Davi
Merkle. Three-base
Williams. Stolen base
Fisher, 2; McHenry, 2.

you
H
Don Lee
grade sa
the nort
See Sale
Main St



Model "RAGALETTA."
A sympathy of silver and old rose satin-de-laine. The drape which forms one sleeve is ornamented with silver and pearl beads. Hand-made flowers of pastel shades of metallic cloth on arm, head dress and drapes of gown. Worn by Mildred Campbell of Triangle playing force. Designed by Triangle designer.

A crown for the nymph.
Central News Photo Service

Model "LORRAINE."
Street dress of blue shades touched with blue velvet. Vest, collar and cuffs of cream Georgette. Hat of same combination. Worn by Iris Ashton of Triangle players. Designed by Triangle designer.

D. W. GRIFFITH TALKING WITH WAR CORRESPONDENTS IN FRANCE.

Third week commencing tomorrow.
D. W. GRIFFITH'S
"HEARTS OF THE WORLD"
PHOTOGRAPHED ON BATTLEFIELDS OF FRANCE.
CLUNE'S AUDITORIUM.



Model "ANITA."
Dinner gown of rose chiffon velvet, old rose sequins and gold embroidered net. Worn by Iris Ashton Triangle player, and designed by Triangle designer



Model "MILLET."
Negligee of gold lace over old rose satin. Sprays of forget-me-not satin bindings on drape. Worn by Mary Warren of Triangle players, designed by Triangle designer

The Times Illustrated Magazine
[Sunday, July 15, 1918.



A Curbstone Conversion

BILLY PIERSON: "Well, Bob! I haven't seen you for months—where've you been."

BOB CURRIER: "Oh, I've been laid up for several weeks—it's pretty good to get out again too, I can tell you."

BILLY: "For heaven's sake—not hospital?"

BOB: "Yes sir, and I just dodged an operation."

—"What was the trouble?"

—"Why, Billy, the doctors called it some awful name, but it was nothing more or less than a "clog" in my intestines; waste that wouldn't move—poisoning me—breeding a fine line of serious diseases."

—"What did they do to you up at St. John's?"

—"They were all ready to operate for appendicitis. That food waste had accumulated in the large intestine, where the appendix is. I had had pains, and I always tried to cure them with pills or salts. That only shook up my system—flushed it *hard*—and left that poisonous waste right there, dryer and harder than ever. Taking a pill for for that condition is like driving your car up Ten Mile Hill to get the carbon out of the cylinders."

—"That's right."

—"Well, the doctor said "We'll see if we can't move that obstruction naturally before we try to operate." He put me on my back, and I watched the clock, counted my fingers, ate a diet and took Nujol. The Nujol softened that dry mass, moved it on, and after a while I began to be regular—my system is my clock now. I take a little Nujol morning and night just before toothbrushing and I really don't know what it is to feel low. Pleasant to take too."

—"What does the Nujol do?"

—"Simply softens the contents of the bowels—without in any way interfering with digestion—and lubricates the ashes easily along the intestines. It's not absorbed. You get rid of every drop you take. For a man who doesn't exercise much, or who works so hard that he hasn't time to keep his insides as clean as his collar, it just helps nature out, see?"

—"Sure (*he twists the self-starter*) I'll bet there are thousands of men right now in the same shape you were in. Only one of them knows it and he just found it out. Hop in!"

—"Where you bound, Billy?"

—"I'm going to take you down to the drug store, and then if you're real good and you help me buy one bottle of Nujol, we'll go out and shoot about nine holes before supper. How about it?"

The car containing the Man Who Was Sick, and the Man Who Isn't Going to Be, gathers momentum and slides away

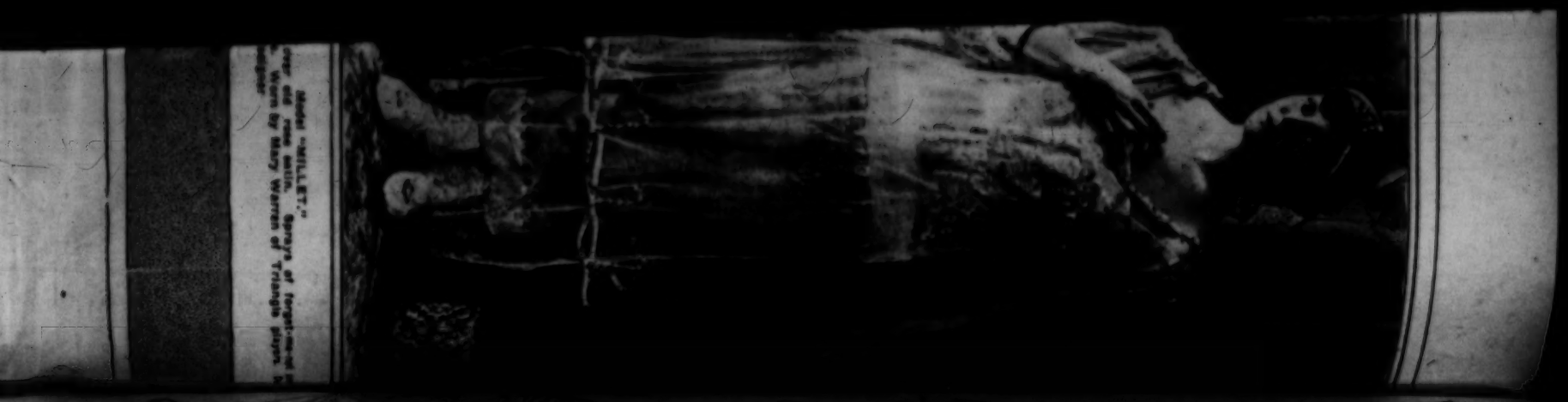
For your own protection insist that the druggist give you the genuine Nujol in a sealed and capped bottle, bearing the Nujol trade-mark in red—*never otherwise*. Nujol is *absolutely pure and harmless*. Inferior substitutes may give unpleasant results. Genuine Nujol sold by all druggists in the U. S. and Canada.

Send 50 cents and we will ship new kit size bottle to U. S. soldiers and sailors anywhere. Write for attractive free booklet on the Nujol treatment. Section 6, Nujol Dept., Standard Oil Co. (New Jersey), Bayonne, N. J.

"Regular as Clockwork"

Nujol
For Constipation
Nujol
Clear as crystal
Nujol
Oil Company

The Rose
"Los Angeles" Wins
It will be a matter of intense pride to the people of California



The Times

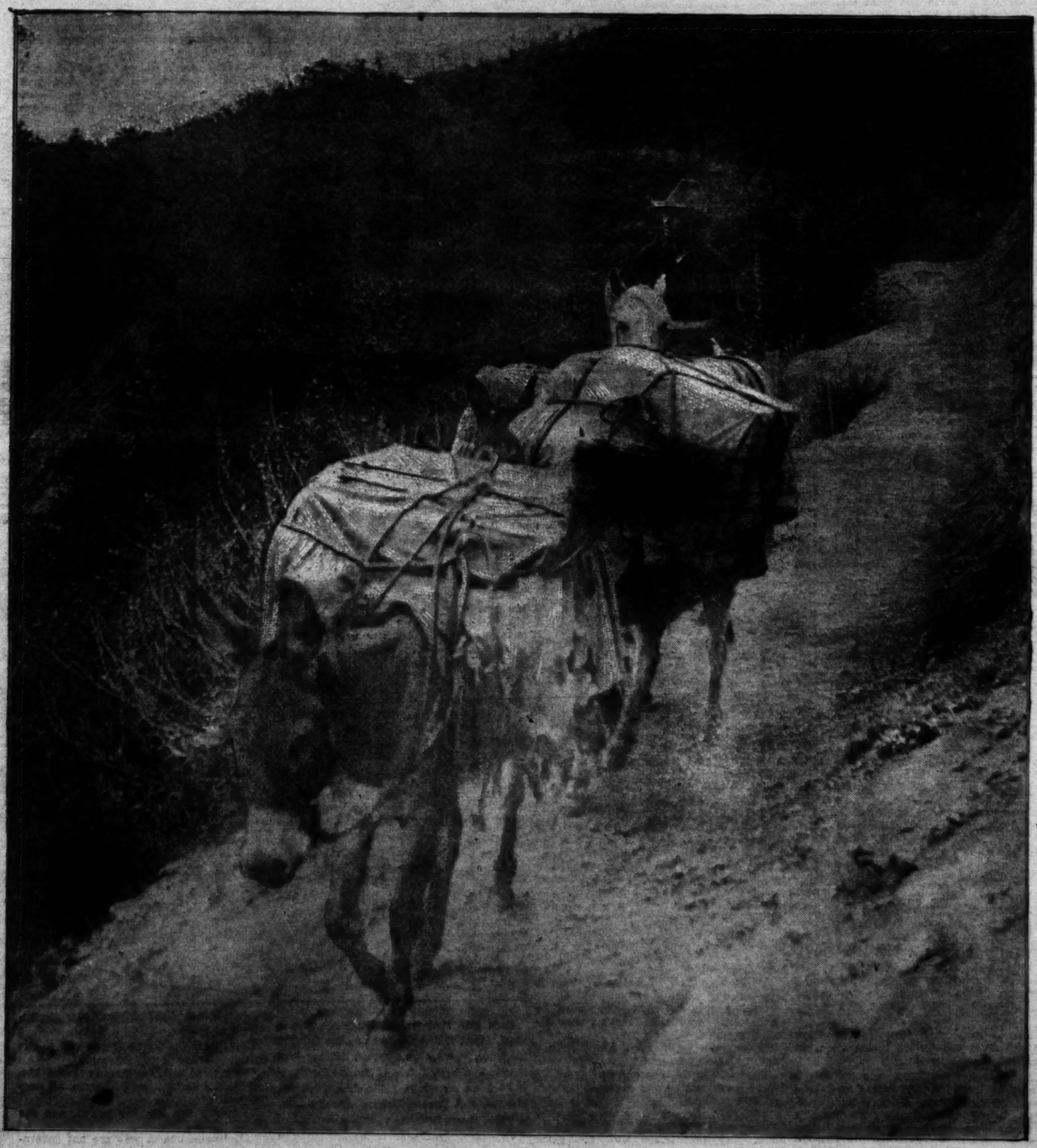
Illustrated Magazine

of

The Far-flung Southwest: "Land of the Setting Sun"

SUNDAY MORNING, JULY 14, 1918. "LIBERTY UNDER LAW." MAGAZINE SECTION.

The Mountain Trail.



Pages
PAGES

Curbstone Conversion

mply softens the con-
of the bowels—with-
n any way interfering
digestion—and lubri-
the ashes easily along
ntestines. It's not ab-
d. You get rid of every
you take. For a man
doesn't exercise much,
lo works so hard that
isn't time to keep his
s as clean as his collar,
helps nature out, see?"
re (he twists the self-
r). I'll bet there are
ands of men right now
same shape you were
nly one of them knows
he just found it out.
n."

ere you bound, Billy?"
going to take you
to the drug store, and
it; you're real good and
elp me buy one bottle
ijol, we'll go out and
about nine holes be-
upper. How about it?"

Nujol

the Man Who Was Sick, and the Kid the cartoon monotone and slides with

The Rose "Los Angeles" Wins

It will be a matter of intense pride to the people of California—Los Angeles in particular—and to all lovers of flowers, especially Roses, to know that California's famous Rose "Los Angeles" has been awarded the gold medal—the grand prize of the Rose world—at Paris, France.

This prize is presented annually by the City of Paris for the most perfect type of new seedling Rose in exhaustive competition extending over a period of two years and embracing entries from all parts of the world.

With the guns of earth's greatest war thundering fifty miles away and the city under bombardment by "Big Berthas" and Gotha aeroplanes, the judging in the Rose garden of the Bois de Boulogne Park was witnessed by an assemblage of thirty-five thousand people. This emphasizes the importance in which this award is regarded by the French nation and indicates the high degree of honor bestowed upon a California production and upon our home city of Los Angeles.

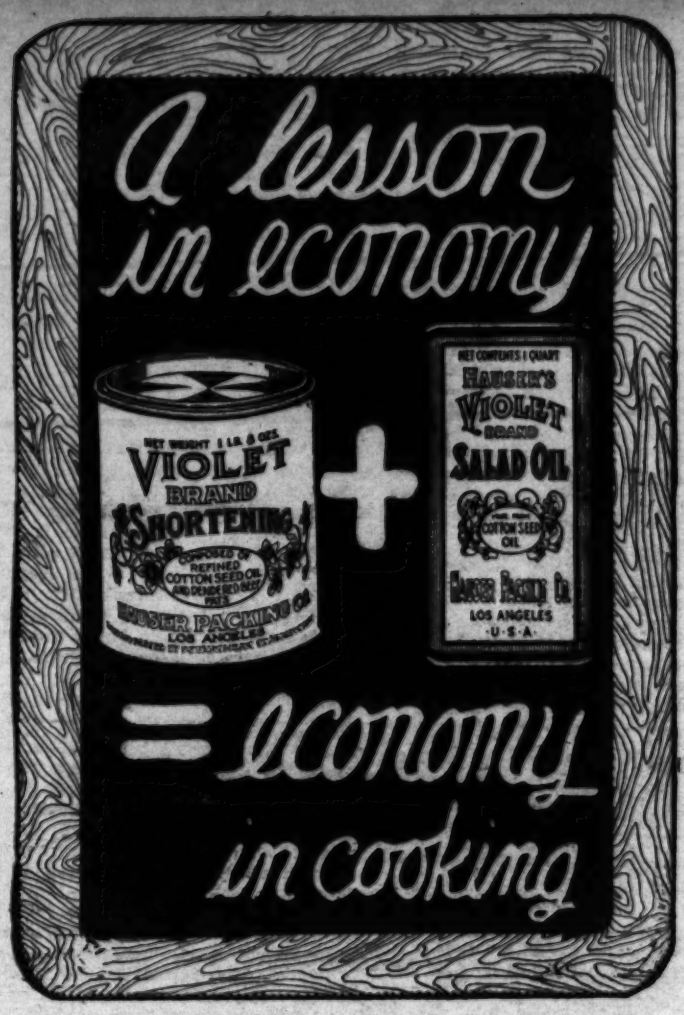
IMPORTANT NOTICE—*owing to the enormous demand for the rose "Los Angeles," which it received on its own merits before this award was made, we sold our entire stock last season, but now have ready a limited number of plants, heavy two-year-old stock, balled from the field, for immediate delivery. This stock will be exhausted before the coming winter. If you want one or more plants, order NOW, otherwise you will be unable to have your order taken care of until next r.*

PRICE $1.50 EACH

PROMPT SERVICE. QUALITY GOODS. REASONABLE PRICES.

Howard & Smith

Ninth and Olive Sts., Los Angeles.
Nurseries, Montebello. Main 1745—Home, 10957.





Buy it in the 3-lb. can

320



SUNDA

A. P.] 14.—It a today. spending an and accord- the Au- important foreign the gov-

CANS. A. P.] FORCES 4.—There ge, and in ing on the he Marne to was no ther con-

ACTIVE. A. P.] he British ht today

was driven of Loos. a been ac- west of and south- been active

INERS. A. P.] War Office said: there were ably in the and Gen- Gourlay. inch recon- a number ies and re- on the rest

FOE. A. P.] usual ar- War Office ers infesta- on the Va- tor, of the th of Dor- displayed

by enemy ats were ance was

INS- T-BOAT.

A. P.] July 14— bmarine is as reported to arriving er was at- between the nce. The allies attempt , but itself- returned was made to an gave up

TCH. A. P.] 14.—The appears th- yesterday on during Red Lake land allot- lands from begins as

CALIFORNIA.
And an expanding Pacific Empire, acknowledged seat of a luminous western civilization and of a coming mightier commerce.

Los Angeles Times—Illustrated Magazine

HARRY CARR, EDITOR.

Twentieth Year, Volume XIV, No. 28.

"THEY SHALL NOT PASS."

By John C. Hamm, author of "Camping on the Rhine."

"They shall not pass."
With lips firm set, calm and deliberate,
Ten thousand times ten thousand times free men
Have made the world this sacred, solemn pledge.
The vow is sealed on many bloody fields
Where the rude cross, or stone, or monument
Of earth attests the last great sacrifice.
"They shall not pass."
The sightless eyes of children plead this cause,
And woman's outraged virtue makes appeal.
While mutilated forms in silence stand.
Ten thousand stumps that once were hands are raised
In witness of this final blood-bought oath,
"They shall not pass."
Thus buttressed by the fiendish work of Huns
The noble manhood of the human race
Struck hands with bruised, broken, martyred France,
America, France, England, Italy
Stand guard to do and die in Freedom's cause
That must not, shall not perish from the earth,
"They shall not pass."

The Times Questionnaire

[Through this department we will endeavor to give you the information you desire on any subject. There is no charge of any kind and the only requirements are that you inclose a 3-cent stamp for return postage and address your inquiries to the LOS ANGELES TIMES INFORMATION BUREAU, Frederic J. Haskin, director, Washington, D. C.]

Kindly advise me regarding a position in the lighthouse service. What are the qualifications necessary for a keeper's position and does it come under the civil service rules? What are the salaries of the keepers on the Pacific Coast and where can I make application for a position?

Answer—There are vacancies for assistant lighthouse keepers in many stations in California. These pay $67 a month in cash at the start which is increased with promotion. Dwelling, fuel, illuminant and other supplies are provided, also hospital and medical supplies. Thirty days' leave of absence with pay allowed each year. No age limit is fixed, but men not over 45, possessing some mechanical ability are preferred. For application forms and further information apply Lighthouse Inspector, Custom House, San Francisco.

What salary does the President get? Does he contribute to the war fund or Red Cross?

The President receives a salary of $75,000 a year, with an additional $25,000 for traveling expenses. The President has contributed liberally to the Red Cross and Liberty Loan funds.

How many Welshmen are fighting in France?

Answer—It was estimated that at the end of 1916 200,000 Welshmen had joined the British Expeditionary Forces in France. The last published total for Glamorgan alone was higher than the figure for the whole of Ireland. In recognition of the services rendered by the Welsh regiments a special regiment called "The Welsh Guards" has recently been formed.

How many airplanes has the United States in France?

Answer—At the present time the United States has over 1300 airplanes in France.

When were postage stamps first used?

Answer—Postage stamps were first adopted in 1843 at Zurich, Switzerland. The first issue authorized in the United States was on March 3, 1847.

Do the women who are in the telephone exchanges of the United States forces in France wear uniforms?

Answer—The telephone girls with the American Expeditionary Forces in France wear a blue uniform, a dainty little overseas cap with piping around the edges, and a Signal Corps band on their arm.

In the future "The Lancer" will appear in Part II—Editorial Sect'n.

Married Life of Helen and Warren

By Mabel Herbert Urner.



"ALWAYS late—everywhere we go," fumed Warren. "It's your infernal primping."

"I had to do my hair over," trying to keep up with his wrathful strides. "Oh, I shouldn't have washed it yesterday."

"Got the address?"

"Yes, I have the card." Helen felt the stiff envelope in her beaded bag.

They ran down the subway steps just as a train pulled out—a further delay that did not contribute to Warren's amiability.

"Dear, we'll only be five minutes late," glancing at the ticket window clock which was a quarter of seven. "We can make it in twenty minutes."

"Not if we wait here half the night!" glowering down the empty track.

An interminable three-minute wait, and they pushed their way into a stifling, overcrowded car.

"Why in blazes didn't we take a taxi?" growled Warren.

For once Helen doubted the economy of abjuring taxicabs. The heat was wilting her hair and the elbowing crowd crushed the freshness of her organdie gown

When at length they emerged, in disgruntled silence they hurried over to Riverside Drive.

"Now what's that number? Eh? What's wrong?" at her gasp of dismay.

"The card—it isn't here!" holding up the empty envelope.

"The devil it isn't!"

"But we can get the address from the telephone book," excitedly. "We just passed a drug store."

As they turned back to the corner pharmacy, Warren's muttered comments were emphatic and unflattering.

While he consulted the directory chained to the telephone booth, Helen, before the soda-fountain mirror, gave hasty adjusting touches to her hair.

"They're not listed!" explosively. "Now we're in a deuce of a fix!"

"Ask information," eagerly. "She'll give you the number."

"Not of a private wire—but I'll see if I can bluff it out of her."

The booth stifling hot, he left the door open, and Helen heard his heated, unavailing argument. Information would give neither the number nor the address of a private phone.

"Call up Nora," tensely. "Tell her to look on the desk for the card."

But apparently Nora too had gone out, for their apartment did not answer.

"It's right near here—they said it was only a few minutes from the station. We'll ask at the big apartments. Oh, we can find it—I'm sure we can!"

"Yes, in time for breakfast," snarled Warren.

"It's the only thing we can do—it's too late to go back."

Hastening on to the drive, Warren, who always loathed making inquiries, scowlingly approached the first apartment. No one by the name of Willard lived there, the brass-buttoned doorman informed them.

"See here," belligerently, when the next four houses had disclaimed any tenants by that name, "we can't keep up this wild goose chase all night!"

"What else can we do?" desperately.

"We can go to a restaurant, get our dinner—and go back home."

"Oh, they'd be furious! How could we ever explain?"

"That's up to you," he rasped. "This is your mix-up."

"Oh, we must find them—there must be some way!" frantically racking her resourceful mind.

"What's the use?" with irate disgust. "We're an hour late now."

"Oh, wait—just a second!" darting off toward a postman who was emptying the corner mail box.

"Willard?" to her breathless inquiry. "Yes, I think there's a Willard in the next block. Try that house with the globe lights out front."

His information was correct. The Willards lived there and were expecting guests.

The attendant of the white and gilt elevator shot them up to the tenth floor and directed them down the hall.

"We'll say the subway was blocked," whispered Helen, in fluttering agitation.

"We'll say nothing of the sort. You'll tell the truth, or—"

But here the opening door checked his vehemence. Helen had expected an accusing frigidity from even the maid, but the girl's face expressed only blank courtesy as she ushered her into the dressing-room.

"I'll not wait to fix my hair—I'll go right in."

Her distress would have been less acute if they had gone on with the dinner, but the guests were still grouped in the drawing-room.

"Oh, I—I'm sorry to be late," abjectly apologetic, as Mrs. Willard greeted her, "but we—"

"Why, that's quite all right. Have you met Mr. and Mrs. Bailey?"

The invitation had said "an informal dinner," but now as they passed into the dining-room the long glittering table suggested a banquet.

Twelve in all, appraised Helen as they were seated. With flushed embarrassment she lowered her eyes to the caviar canape. They had kept all these people waiting an hour—for it was now five minutes after eight.

"Oh, it was unpardonable for us to be so late," to Mr. Bailey by whom she was seated. "But we forgot the number—and—" she launched into a breathless account of their search.

Mr. Bailey's attention was polite and slightly forced. He appeared more interested in a bridge story that Mrs. Ellis, on his right, was telling.

Warren, across the table, seemed in no way disconcerted by their late arrival. He was talking to the hostess with careless unconcern.

Mrs. Willard's attitude Helen could not but admire. Whatever her resentment at her delayed dinner, outwardly she was quite unperturbed.

The hors-d'oeuvre was followed by iced bouillon. The fish course was crab flakes; the entree, mushroom timbales; and the roast, cold breast of guinea hen with artichokes vinaigrette.

Helen was devoutly thankful that so much of the dinner was served cold. Possibly that accounted for the hostess's unruffled placidity.

But Helen's discomfort was still poignant. She was still painfully conscious of her heat-wilted hair and powderless nose.

"Oh, yes," she murmured vaguely at some remark of Mr. Bailey's to which she had not listened.

Apparently discouraged by her wandering attention and monosyllabic replies, Mr. Bailey now directed his conversation to Mrs. Ellis.

The strain of their arrival had taken Helen's appetite. Any nervous tension always sent a lump to her throat and started a throbbing headache.

A raspberry mousse, coffee and cordials finished the dinner, which to Helen had seemed endless.

Again in the drawing-room she sought the corner of a secluded couch. Having started the evening "wrong" she could not hope to feel at ease. Her only thought now was to efface herself—to avoid the lime light.

Fortunately, Mrs. Bailey's willingness to give her "interpretation" of Russian folk songs kept her at the piano. This imposed upon Helen no greater strain than to assume an appreciative expression and murmur an occasional "How charming!"

It was almost 12 o'clock before the party broke up. Warren had ordered a taxi and Helen sank into its cushioned depths without a protest. Just then the heat and glare of the subway would have been unendurable.

"Ripping good dinner, that," as with yawning relaxation he lit a cigar and stretched out, his feet on the seat opposite. "Everything served cold—that's the wheeze for hot weather."

"Well, it was fortunate tonight," but Helen's comment was drowned by the honking of their taxi at a leisurely milk wagon.

"Wonder where they got that Cheddar cheese—that was the real thing."

Then noting Helen's unresponsiveness, "What's the matter? All in? No wonder after that scurry to find the house."

"Oh, it was ghastly! The whole thing was—"

"Yes, had us on the run there for a while," carelessly. "But your double blunder sort of evened things up."

"Double blunder?"

"Well, we'd have felt pretty awkward getting there at 7 o'clock—an hour too early." Then staring at her. "Great guns, didn't you find that out?"

"You mean it was an 8 o'clock dinner—and we weren't late at all?"

"Think that bunch would have been so pleasant—if we'd kept 'em waiting an hour for the eats?"

A dazed moment, as this explanation of the hostess's amiability and evident surprise at her effusive apologies now dawned upon her.

"Why—why didn't you tell me! Oh, I had a perfectly wretched evening—and all for nothing!"

"Thought you knew," with a shrug. "I was wise to it soon as we got there. Well, you were a juggins if you thought—"

"But the invitation said 7 o'clock—I'm mistake!"

"You couldn't, eh?" as the cab stopped before their apartment. "Well, I wouldn't do any betting on that."

Upstairs in the library Helen switched on the lights and flew to the desk. There was the card!

sure it did! I couldn't have made such a

"—dine with us very informally Tuesday evening at 8 o'clock."

"Now how about it?" jeered Warren, peering over her shoulder.

"Oh, how could I have got that wrong?" still staring at the plainly written "eight."

"Got it wrong?" with a derisive snort. "What stumps me is how you ever get anything right! But you certainly outdid yourself tonight. A double barreled blunder in one evening is going some—even for you!"

[Copyright, 1918, by Mabel Herbert Urner.]



A REMEMBERED GRUDGE.

It is said that Queen Wilhelmina, as a child, found it difficult to learn the English language, and for that reason did not love England. The first map of Europe she drew showed an enormous Holland, a fair-sized Belgium and France, but an almost imperceptible Great Britain.

To draw particular attention to the diminutive island representing England, she wrote below it "Land of Miss." (her English governess.)

Years later the young Queen said to the British Minister at The Hague:

"Be sure to tell Her Majesty Queen Victoria that I do love Englishwomen, all Englishwomen."

To which the Minister bowed, and the Queen added:

"All Englishwomen who are not governesses."

THINGS FOR EVERY HOUSEKEEPER.

BY RETTA BADGER.



[All feasible suggestions for this page will be very much appreciated. Any pictures of attractive corners of the home or practical things will be very acceptable. How to keep house with little labor is the storm of today and we would like the ideas of readers on the subject. Any information regarding anything published or illustrated on this page very gladly given by the editor of it.]

IT IS a pretty thing, this apron, sort of quaint and old timey looking you know, with its little chintz design and tick-rack braid. It has a charm all its own

Mix the ingredients well together. Turn the mixture into a buttered baking dish. Brush it over with melted butter or drippings. Bake it in a moderate oven for twenty-five minutes.

BELGIAN BAKED POTATOES.

Wash, pare and cut into pieces as for French fried potatoes. Lay potatoes on an

Method of Glueing on Horseshoes

By Edwin Tarrisse.

IT IS probable that few persons observing a horse shod have failed to be struck with the crudeness and probable painfulness of the operation. The question has been asked: "Is there no way to protect a horse's foot except to nail a piece of iron to the hoof?"

Some reformers think that there is another way, and they have endeavored to introduce a shoe of leather, cemented to the bottom of the hoof. Some of these suggestions were not so long ago discussed by an expert in this relation.

He points out that the problem of avoiding the wear on the hoofs of domestic animals of the horse family, in conditions under which their services are ordinarily utilized, has hitherto been solved by very crude shoeing, but that, as at present practiced, this process cannot be considered excellent. It is inconvenient for the organ that it is designed to protect and it is also barbarous.

Shoeing necessitates serious precautions against bruising or wounding the horse's foot. Even when well done it includes operations that, in the long run, injuriously affect the structure and normal growth of the hoof, which is evidently not intended to be pierced with nails or to undergo repeated contact with red-hot iron. These processes often make the hoof fragile and brittle.

Again, although the operation is not, properly speaking, a source of great suffering when properly done, it is still a painful one. This latter consideration is one of those that the experts regard as an argument in favor of the use of a method to replace the piece of nailed iron by a real shoe. The iron shoe is nailed solidly to the horse's foot. This was an advance over processes less painful for the horse, but more complicated and less stable. From the point of view of stability it presents the maximum of safety from all standpoints and on all kinds of roads. Before it, recourse was had, to avoid wearing the hoof, to iron shoes attached by other methods. The Roman shoe was formed of a full plate of metal with a turned-up front from which proceeded a sort of handle bearing upon the front of the hoof. The rear part of the shoe, which was slightly raised, followed the shape of the foot. It ended at the middle of the back edge, in a buckle to which a strap was fastened. The bandle, buckle and strap evidently served to fasten the shoe to the horse's foot.

The Roman horsemen must have acquired rapidly great skill in putting on these shoes, but stoppages and accidents of all sorts were much more to be feared than with a method of fastening the shoe to the hoof itself and doing away with buckles and straps, which are always liable to be displaced or broken.

The shoe invented by one reformer has for its object the doing away of the brutal driving of nails into the hoof and the contact of red-hot iron. Nevertheless, it adheres, it is claimed, directly to the base of the hoof, for such adherence seems to be indispensable. Shoeing by means of nails was adopted to obtain just this advantage and to avoid the inconveniences of a less firm method of fastening. Adherence is obtained in this process by a mixture of gutta-percha and asphalt, which unites intimately, quickly and firmly the base of the hoof to the shoe. This sort of quick-setting cement gives a perfect and nonresistant contact.

As to the shoe itself, it is of leather, but may be made, according to circumstances, more or less thick, simple, double or reinforced, depending on the kind of horse and the nature of the services demanded. It would seem easy to adapt to the leather shoe outer nails which shall prevent the animal's slipping on the ice, in cases where this special form of shoeing will appear to be necessary.

Dear Mother of Mine.

(CONTINUED FROM PAGE TEN.)

hospital craft crowded with the wounded and the dying, may be looked to to attempt murder against troopships transporting thousands of heroic men on the way to avenge these unspeakable outrages.

I am not afraid, however. When I told you to go I spoke with every fiber in my being. If I knew that the ship on which you sail were to be sent to the bottom of the ocean I could not ask you to remain behind.

So I bid you au revoir and pray for God's hand to steer you past treachery and mishap, past the torpedo of the brutal butcher, past all peril. If it is willed that you come back to me safely, a mother's welcome keyed by a mother's longing awaits you; if not, good-by. Death is not the worst thing that can happen to an American.

With love from the fountains of my heart that flow alone for you, my hope, my pride,

MOTHER.

[Copyright, 1918, by Jack Lait.]

HARD LUCK.

First Soldier (in the trenches:) Ain't that just my luck?

Second Soldier: What's the matter now?

First Soldier: With all the pretty girls there are in the States knitting sweaters for soldiers I have to draw one with a note pinned to it saying it was knitted by a man.—[Detroit Free Press.

Is German Nation Going Broke?

(CONTINUED FROM PAGE FIVE.)

flated prices—only multiplied a hundred-fold—as the example of the barrel of flour and the gold piece.

But that is not the worst feature of inflated money. When the barrel of flour equals $5 and wages are $2 a day, it takes a workman two and one-half days to earn the flour; but when the barrel of flour goes up to $20 it takes the workman ten days to earn it. But after the war suppose wages drop to $1. The workman must work twenty days to earn that flour. So of debts contracted during the inflation.

To quote a financier of international repute: "Suppose a farmer who borrows $1000 now when wheat commands, say, $2.50 a bushel, should pay it off some years hence when wheat is back to $1. Then it would take 1000 bushels of wheat to cover what would be satisfied with 400 now." And that is what Germany will be up against with all her war debts when the war is over.

What This War Has Cost Germany in Dollars and Cents.

THE war—to quote the Mechanics National Bank—has already expended three times as much as the total indebtedness of all nations in 1914. Every month of the war is costing Germany double the entire cost of the Russo-Japanese War. Eight days of this war exceeds the cost of the Boer War. Three weeks of this war would pay the cost of the Franco-Prussian War. A month and a half of this war would pay the cost of the Civil War.

And it has to be paid, paid when deflation sets in and real values have to be laid on the counter for inflated debts. How is Germany going to do it? Just one desperate gambler's chance—indemnities, indemnities chiefly from the United States, which has the most gold.

Up to the present Germany has raised money for the war by loans. Up to the present she has shunned the very thought of taxes, for taxes can be levied only by the people's representatives, and they would demand an accounting, but the time is close when taxes must be levied to pay interest on these loans, and Germany sees the storm coming, for her last budget enacts one of the most remarkable laws ever framed, a law that out-herods royal tyranny before the French Revolution and makes Roman levies look like a boy's game of marbles.

The new law provides that all German subjects and all former German subjects who have been naturalized in foreign countries since August 1, 1914, shall be liable to "personal" taxation in Germany for a period of five years from the end of the year in which war with all great powers is ended.

Before any taxpayer gives up a permanent residence in Germany he must provide security to the amount of 20 per cent. of his capital or property. He must give notice and provide a full statement of his means not less than a month before he proposes to leave the country, and he must add to his financial statement any sums which he has invested abroad since August 1, 1914, and any sums which he has applied during the same period to the purchase of precious metals, precious stones or any objects of art, adornment or luxury.

So if All Highest Little Willie can't get the chink by the little shell game of passing the money out of one window and in at the other, why, then, he will just get it, so he will, by taking his precious people by the throat and squeezing it up as he did so gently with Belgium and is now gently doing with Russia.

Is Germany going broke? Of course not; and as a Wall street officer said, she won't break till an American rifle, butt end on, smacks in the top of Willie's helmet. Then it is an easy guess her financial system will crack like cut glass.

The Cotton Shirt of the Soldier

(CONTINUED FROM PAGE FOUR.)

which the slivers are still further drawn out, and are wound upon bobbins. They are now ready for the spinning machines, on which the threads for both the warp and woof are spun. The threads are now as fine as those of spool cotton. They are of uniform thickness and are ready for weaving.

How the Cloth is Woven on Modern Machinery.

THE term weaving covers the processes of putting the threads together as you find them in the cloth of the shirt. The cloth is formed by two sets of thread. Those which run lengthwise are known as the warp, and the others, which cross the long thread at right angles, going over and under them from side to side, are the woof. To fit the threads for these processes they have to be spooled. They are wound from the spindles on bobbins, and from them the warp threads pass through machines which wind them evenly upon a long cylinder the width of the cloth. The woof threads are wound upon little bobbins, which are put into shuttles and thrown by machinery through the warp thread. They go so fast you can hardly see them, making a speed of 150 or more times to the minute. At the end you have the cloth used in the shirt.

There are many other processes in addition to those I have described, and there are other machines of wonderful efficiency for carrying them out. Much of the spinning and weaving is performed by automatic machines, and the complexity and magnitude of the operation can be appreciated only by going through the mill while the work is in progress. Some of the rooms I have visited cover more than an acre. There are scores of such rooms. I went through one five-story building which had seven acres of wonderful machines of one kind or another, and during my trip I saw 4000 looms making cotton and worsted for clothes for the army.

The same processes may be seen going on at hundreds of other great factories in different parts of New England and throughout the South, employing hundreds of thousands of the most skilled workmen and workwomen of Uncle Sam's great industrial army. The soldiers of the spinning and weaving divisions mix patriotism with their work, and almost every one of them is a subscriber to the Red Cross and the Liberty Loan. I saw the American flag in many of the rooms of this factory, and was told that the employees had gone over the top in their subscriptions to war charities, Thrift Stamps and Liberty Bonds.

[Copyright, 1918, by Frank G. Carpenter.]

WORRIED.

Sister Susie: Oh, dear, I've run all out of gray. I wonder if the soldier would mind if I finished the sock in lavender?

FOR
GUARANTEED
GARDEN HOSE
LOS ANGELES RUBBER CO.
122-24 East Third St.
Main 1502 Established 1898. A1502

FRESH SEEDS
Sold by
Western Seed Company
116 East 7th Street.
M. 8732. A4267.

FLOWERS
CUT, POTTED, ETC.
WHOLESALE PRICES.
We ship anywhere.
YAMATO FLORAL CO.
208 W. 8th St., Los Angeles, Cal. A9271.

BETTER PERMANENT LAWN SPRINKLING SYSTEMS
can be had by installing the famous THOMPSON ADJUSTABLE HEADS. Will not clog. Throw any desired amount of water. Easily adjusted. Ask for illustrated folder. THOMPSON MFG. CO., 8th St. and Santa Fe Ave.

Bakers Cocoa 1 lb. can 37c
Bakers Premium Chocolate, 1 lb. . . 34c
Fit and Fine Matches Pkg. 05c

Store No. 1—1307 S. Figueroa.
Store No. 2—1148 S. Main St.
Store No. 3—1207 Central Ave.
Store No. 4—444 S. Hill St.
Store No. 5—54th and Vermont Ave.
Store No. 6—703 N. Normandie Ave.
Store No. 7—4414 Central Ave.
Store No. 8—Pico and Harvard Blvd. Warehouse—1325 Palmetto St.
Store No. 9—Washington and Hoover.
Store No. 10—Echo Park and Sunset.
Store No. 11—3602 W. Washington.
Store No. 13—2652 W. Pico St.
Store No. 14—1919 W. 48th St.
Store No. 15—2949 Stephenson Ave.
Store No. 16 (—Grand Central Public
Store No. 17 (Market, 315 S. B'dway
Store No. 18—129-131 S. Main St.
Store No. 19—Hoover Market. 7th and Grand Ave.

FOR INFORMATION CALL Home 60581; Bdy. 388. | Send for Catalogue. | OFFICE AND WAREHOUSE, 1325 PALMETTO ST.

SAM SEELIG CO.
"Cash is King"
PRICES SAME AT ALL OUR STORES
United States Food Administration License No. G07636

2

CALIFORNIA.
And our expanding Pacific Empire, actuated and of a sensuous western character.

Los Angeles Times—
Illustrated Magazine

HARRY CARR, EDITOR.

Twentieth Year. Volume XIV. No. 28.

"THEY SHALL NOT PASS."
By John C. Hamm, author of "Campfire on the Rhine."
"They shall not pass."
With like firm set, calm and deliberate.



By Mabel Herbert Urner.

Married Life of Helen and Warren

The strain of their arrival had taken Helen's appetite. Any nervous tension always sent a lump to her throat and started a throbbing headache.

A raspberry mousse, coffee and cordials finished the dinner, which to Helen had seemed endless.

Again in the drawing-room she sought the corner of a sectional couch. Having started the evening "strong," she could not hope to feel at ease. Her only thought now was to efface herself—to avoid the limelight.

LWAYS Jato—everywhere we go." His information was correct. The Ye[illegible]

PURSUING THE ILLUSIVE DOLLAR.

BY A BARGAINING YANKEE.

[Note.—This is the true story of the start of the career of a gentleman who is now a successful business man in Los Angeles.]



MY FOLKS lived in New England in an old revolutionary house built in 1792. There was a house before that, but the British burned it down, filled up the well and did a lot of other stunts that have made our farm quite a rendezvous for historians ever since. Every once in a while they dig up another war relic.

But that's got nothing to do with me. What I started to say was that it was one of those ancient farms, run on ancient methods, and my earliest recollections embrace about the following daily programme:

Up at 5 and milked eight cows; cleaned out the barn; chopped corn stalks for fodder; fed the cows. Right here my schedule is punctured by the remembrance that I did all this barefooted and that on cold mornings I used to make a cow get up so that I could stand in the warm straw to keep my feet from freezing.

I walked five miles to school, taking my lunch in a tin pail and a pair of shoes hidden under my coat. I put them on at the schoolhouse, wore them in school and then took them off again. After school, and the five-mile walk back, I fed the pigs, brought in wood, milked the cows again and did the chores around the house.

For all this I drew my first weekly salary. It was one cent!

And the irony of the whole thing was that on Sunday I had to give it to the preacher!

Sometimes there was a little extra right on the farm. I recall that in apple-picking time I was allowed all the speckled apples in lieu of salary.

I made my first money as a barefoot kid picking up empty bottles along the flats of the Delaware River off Jersey. Sounds funny, but there was a good deal of river traffic, both commercial and pleasure, and many a bottle was flung over the side which eventually came to shore.

The peddlers were always looking for old bottles and rags, and we kids used to pick up quite a bit of money in that way. I was about 8 years old at the time.

Spotting Nests of Muskrats for Winter Harvest.

BUT all summer, wallowing there in the mud, I was figuring on winter and laying the foundation for more money. The river bank was infested with muskrats and during the summer they began work on their nests for the winter.

I used to "spot" the nests in the making so that in the winter time I knew just where to go to make a haul. There's good money in it if you get enough of the animals lined up.

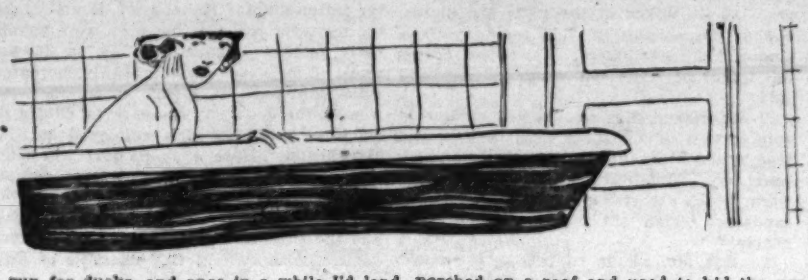
It was mighty interesting, too, now that I look back, but at the time there was mighty little romance in it—nothing but the lure of the dollar that was to be extracted from under the ice.

Chances are you'll be interested in the way we got muskrats. A lot of you wear their skins in one form or another, but probably have no conception of where they come from.

In digging up the bottles on the flats I had gotten acquainted with an old chap who made his living trapping the muskrats and he showed me how to do it.

They build their houses out of mud and reeds, something like the beaver. Some of these houses are five or six feet high and even larger in diameter. In the top is an air hole, for the entrance, you understand, is under the water on the bank of the stream, which is several rods away. I have captured as many as twenty animals in one hut.

We used to get from 18 to 25 cents apiece for the skins, and I have sold as many as 500 in a season. I used to get some grey squirrels, using a decoy, just the way you



gun for ducks, and once in a while I'd land an otter. I remember once getting one so large that I got $36 for it.

From Fish to a Job in a Fruit Store.

NOW I'll jump a few years, and incidentally from fish to fruit. I was through school and landed a job in a wholesale fruit store.

Ben Franklin, when he went into Philadelphia with a loaf of bread tucked under his arm, had nothing on me, with dirty shoes, pants to my shoe tops, lunch in my pocket, and hot and tired after a ten-mile hike when I hit that fruit place.

I got $10 a week and my main job was to sort lemons. The good ones sold by the dozen and the bad by the hundred. I had to open the store in the morning, and there was a bunch of Italians that used to take advantage of the fact that for an hour I was there alone.

Two old women in particular used to come in, and while one kept me busy the other used to steal things. One morning I framed on them, arranging a pile of boxes on the same plan that a bear trap is hung so that a log falls on the bear.

It worked fine, for right in the middle of an argument with one old lady there came a crash. Back we rushed and there was he other old lady, a lemon still clutched in one hand, literally buried under the pile of boxes I had stacked up for her especial benefit. I never had any more trouble.

Counterfeits and How I Soothed My Conscience.

I NEVER could figure it out, but it seems as if the poor always have a lot of counterfeit money. It was always being offered and I had to look sharp not to get fooled.

Finally one day I was hooked for a counterfeit dollar and the boss made me keep it as part of my salary. I made up my mind that I'd get rid of it.

I timed myself nicely and burst into a shop just a minute before the ferry boat was to pull out. "Give me a tie," I shouted, slamming down my dollar. A moment later I had the tie and 75 cents change and raced for the boat.

Imagine how foolish I felt when I found that the boat I boarded was the incoming, and not the outgoing boat. I salved my conscience by going back and buying three more ties.

I suppose that looking at oranges and lemons all the time made me think a lot about California. Anyway, one day I took a hunch, quit my job, and bought a ticket for Los Angeles. It only cost me $56 to come all the way across, and I remember hitting Fifth and Spring with just $2.90 to my name.

I figured myself a fruit specialist, but there wasn't a look-in, which only goes to show that sometimes being a specialist is the bunk, so I put up a bluff, claimed I was an A1 carpenter and went to work on a job at Eleventh and Figueroa.

Made good, too, but I didn't feel at home perched on a roof and used to kid the people going by. I had been on the job less than a week when I got to talking to a chap who was amusing himself making all sorts of cracks at me, just to see what I'd answer.

Finally he said, "Want a job?"

"No," I answered. "I've got one."

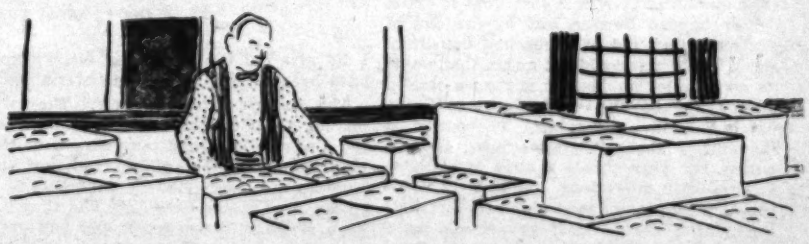
"But this is a better one," he argued, and to make it short I jumped off the roof into the picture-frame business. You know the stunt—house-to-house canvass with samples, taking orders. Maybe I sold you one.

The first day I was on the job I got eleven orders during the same length of time that the boss was getting six and his partner three. It was a funny job.

The Lady Who Stepped out of the Bath Tub.

I FOUND that the middle class did most of the buying, but at that you never could tell just where your best order was coming from.

One day I went to a likely-looking house and rang. No answer. I heard a sound



inside so knew someone was there. I kept on ringing.

At last the door opened and there stood an eager, expectant woman.

"Madam," I said, "I want to sell you a picture frame."

"Is that what you've been ringing this bell all this time for?"

"Yes'm."

"Ye gods! And I got out of the bathtub and got dressed, just to answer the door. I thought maybe my husband was killed or something." Then she turned and called, "Here Towser, here Towser," but I never did wait to find out whether she was calling a poodle or a St. Bernard.

Peddling picture frames doesn't sound like much, and I found many who looked on me with something akin to pity, as I paddled from house to house. Just the same, that first month I made $116.50 clear profit, working on a 25 per cent. commission basis.

Indeed, the stunt worked out so well that it wasn't long before I was able to start a little place of my own, right on Broadway. Here I stuck for a year and did so well that I was able to sell out for a thousand dollars cash.

Selling Life Insurance in Philadelphia.

THEY say you've got to be here in California at least a year and a half before you like it so well that you never want to go anywhere else.

I guess it's so for now I think I'm a fixture, but at that time the murky East began to call me again and a friend in Philadelphia painted such a rosy picture of Quaker town that I bought a ticket and went east again.

My California experience had shown me that working the public isn't at all a bad proposition if you go at it with the idea of making good, so when I had a chance to solicit life insurance in Philadelphia I grabbed it, and began to line up the Quakers.

I got so I could say, "If thee will sign thy name here," without cracking a smile. I got along fine. At the end of six months I was high man among 950 solicitors. But they were always clamoring for more and more so finally I got sore and quit.

The Secret of All Salesmanship.

IN PASSING I might remark that the secret of all salesmanship seems to be to learn human nature. In some ways each person you go up against is different from all the rest.

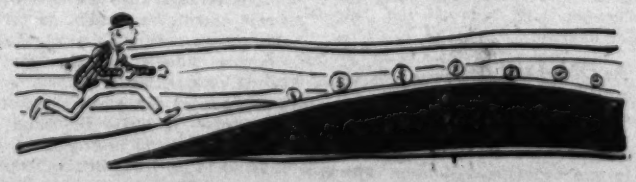
Yet in other ways people are a great deal alike and can as a rule be placed in one of three or four groups before you have talked with them two minutes. Some have to be persuaded by logic, others through their vanity. Some are tender-hearted and buy because you place them in a position where they hate to turn you down. A lot buy just for spite.

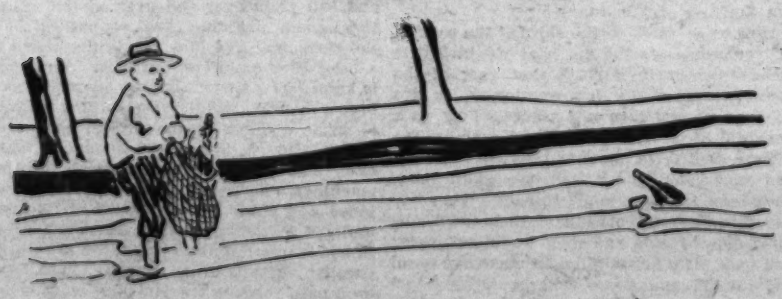
This last is really a good tip for house-to-house salesmen no matter what your line may be. I figured out a stunt which, on a certain class of people, never failed to work.

I'd go up to a door and read the name plate, then go next door to sell a policy. Eventually, if my prospect happened to be of a certain kind, I'd ease in a remark to the effect that after all, the Joneses, who lived next door, were right, and I was wrong.

"What do you mean," demands the prospect. "Well, I reply, "they intimated that you couldn't afford to take a policy, even if you did need it. I made them a bet that you would take one." And nine times out of ten, I'd win.

Note.—Another installment of "Pursuing the Illusive Dollar" will appear in an early number of The Times Magazine.





IGNIS FATUUS.

Scientists have never explained to their satisfaction the light known popularly as the "will-o'-the-wisp,' and also known as ignis fatuus. The phenomenon has been attributed to the combustion of carbons and sulphurs ignited by sulphuretted hydrogen. This theory has been shown to be a fallacy by persons who have passed their hands through the so-called fire and felt no heat. The strange fire flies fastest over cemeteries and over lowland and swamps where no wind is blowing. Superstitious people attribute the flickering fires to the souls of the dead. The most plausible theory is that the phenomenon is due to radioactive emanations rising from beneath the ground.

ONLY A "RING-OFF."

"Did you ever get a proposal, auntie?"

"Once, my dear. A gentleman proposed over the telephone, but he had the wrong number."

Method of Glueing on Horseshoes

By Edwin Tarisse.

IT IS probable that few persons observing a horse shod have failed to be struck with the crudeness and probable pain-fulness of the operation. The question has been asked: 'Is there no way to protect a horse's foot except to nail a piece of iron to the hoof?'

Some reformers think that there is another way, and they have endeavored to introduce a shoe of leather, cemented to the bottom of the hoof. Some of these substitutions were not so long ago discussed by an English journal, and they are probably still in use in some parts of the world. Nevertheless, it adheres, it is claimed, directly to the base of the hoof, and the friction of walking does not affect it. The drop shoe is pulled off by the blacksmith when it is to be removed, and the operation is said to be painless.

Again, although the operation is not, properly speaking, a source of great suffering, it is still a painful one. This latter consideration is one of those that the experts regard as an argument in favor of the use of a method to replace the piece of nailed iron by a real shoe.

Some of these experts think that there is another way, and they have endeavored to introduce a shoe of leather, cemented to the bottom of the hoof. Some of these substitutions were not so long ago discussed by an English journal, and they are probably still in use in some parts of the world. Nevertheless, it adheres, it is claimed, directly to the base of the hoof, and the friction of walking does not affect it. The drop shoe is pulled off by the blacksmith when it is to be removed, and the operation is said to be painless.

Again, although the operation is not, properly speaking, a source of great suffering, it is still a painful one. This latter consideration is one of those that the experts regard as an argument in favor of the use of a method to replace the piece of nailed iron by a real shoe.

The shoe invented by one reformer has for its object the doing away of the brutal driving of nails into the hoof and the contact of redhot iron. Nevertheless, it adheres, it is claimed, directly to the base of the hoof, and the friction of walking does not affect it. The drop shoe is pulled off by the blacksmith when it is to be removed, and the operation is said to be painless.

Again, although the operation is not, properly speaking, a source of great suffering, it is still a painful one. This latter consideration is one of those that the experts regard as an argument in favor of the use of a method to replace the piece of nailed iron by a real shoe.

Some reformers

IS GERMAN NATION GOING BROKE?

BY A. C. LAUT.

A BRIGAND can drift though he has no money. He may indeed drift with greater ferocity because he has no money and must get it by force, but when the time comes when lack of money robs him of bread and reefs in his belt and takes the shrews out of his knees he is near the end of his drifting force, though he may spar like a cornered demon. Is that the case with Germany? Has the war been commandeered and the people given in its place paper money, which will not be worth the ink dried upon it if Germany fails to win the war.

Has not only been forbidden, but coin has been withdrawn from circulation. Germany has been forced to borrow from her own people. Her debt is now 30 billion dollars, and the interest on that debt is 1½ billion dollars a year. Germany has been forced to borrow from her own people because she has not been able to borrow from other countries. Her own people have been forced to lend her money because they have been forced to take her paper money. Germany has been forced to take her own paper money because she has been forced to pay for the war out of loans instead of out of taxes. Germany has been forced to pay for the war out of loans instead of out of taxes because she has not been able to collect taxes sufficient to pay for the war. Germany has been unable to collect taxes sufficient to pay for the war

CARE OF THE BODY.

CONDUCTED BY HARRY ELLINGTON BROOK, N. D

RUPTURE HAPPINESS

I DON'T often give a free "poof" in these columns, but I am not afraid to do so, when I consider it my duty.

To those of my readers who may be so unfortunate as to be suffering from rupture, I recommend that they should, without fail, go and consult Mr. Benjamin. He will do them good. I know it, because [illegible]

Dangers of Tonsillectomy.

A FEW weeks ago I quoted a New York physician, who called attention to the evil consequences following excision of the tonsils. I also referred to a recent death from that cause. A correspondent sends me a clipping from a Redlands (Cal.) paper telling of another death, that of Herbert King, the 17-year-old son of Mr. and Mrs. Fred B. King, who died after an operation for the removal of his

"It would be impossible to measure the harm that has been done through the morbid habit of reading highly colored 'disease books' as somebody has pertinently called them. Said a woman who formerly took one patent medicine after another, and read every word written about their marvelous cures that she could lay hands upon, 'I have mentally suffered the agonies of diseases I should never have known existed; but for the pamphlets advertising [illegible]

the "regular" school, when they discuss anything outside of their own narrow field. Indeed, they seem to think that their cult is the Alpha and Omega of the healing art, notwithstanding the failures in their efforts to cure disease and the constantly changing views of medical "authorities."

I have for over fifty years been a close and conscientious student of the care of the body, in health and disease, not in test

Don Lee
grade sa
the nortl
See Sale
Main St

Here is part of a letter from a correspondent who lives at the old home of the late Mme. Modjeska, in Orange county, California:

"I am studying your articles on the care of the body very carefully. I recognize Harry Brook as a real helping hand to poor, suffering humanity.

"A physician should be a good gardener, who knows the operation of the natural law in the plant life. One may accomplish wonderful things by taking nature to his aid—sunshine, water, exercise, diet and work. He must know the nature of the food he partakes of and what effect it will have on his body. Further, he must know the condition of the stomach and its fluids.

"I myself was in a terrible condition, and was given up by the medicine doctors. I am glad they did so. I gave them up also. I often said there is a guiding force for us human beings that leads us back to health, but they ridiculed me. I listened to this force and acted accordingly.

"I am a great health enthusiast and wish my fellow men would be the same. Humanity is confronting a terrible problem in the future. In order to have a better world we must have better health that will bring to us a higher state of civilization. Continued in the Senate twenty-five years ago, which brought upon him endless ridicule and abuse, were these:

A bill to establish postal savings banks, an amendment to provide woman suffrage, a bill to prevent unjust discrimination in freight rates, a resolution to investigate bond issues and sales, the election of United States Senators by direct vote of the people, a bill to provide for the initiative and referendum, a resolution to inquire whether the Federal Government could take possession of coal beds.

Several of these measures have become laws, others soon will be enacted. They are still regarded as fads by reactionaries, but the great mass of the people consider them as good common-sense laws.

The doctrine of the circulation of the blood was derided by medical men as a foolish fad. Hydropathy, outdoor sleeping, the manipulation of the spine, and every other valuable means of aiding nature that the medical fraternity has grudgingly been compelled to recognize have first been called fads.

The "regular" medical fraternity continually introduces new fads, but because they originate in what we are told is "medical science" many accept these absurdities as gospel truth. Just now, after slaying millions, the drugging fad is being abandoned. Also, we have the murderous fad of cutting out curable ruptures. The leading truss maker for the most prominent physicians and surgeons of Los Angeles. Abdominal supporters made to order also. Lady attendant for ladies.

M. W. GUEHL, 964½ So. Broadway.

RUPTURE

My Truss is made for each individual case, symmetrically perfect, no leg straps, no pressure on hips or spine, guaranteed to hold when others fail. Will cure all curable ruptures. The leading truss maker for the most prominent physicians and surgeons of Los Angeles. Abdominal supporters made to order also. Lady attendant for ladies.

M. W. GUEHL, 964½ So. Broadway.

MASCARILLO
NOT A DYE

For coloring the eyebrows, beard and hair. ABSOLUTELY HARMLESS. For 50 years the best. Beware of worthless imitations. Price 50c.
Send 10c for free samples
Mascarillo, Exora Powder, Rouge, Cream, Cerate, Charles Meyer, 11 East 13th St., New York.

For sale by Bon Ton Drug Co., Owl Drug Co., and other good department and drug stores

Following is from a book by R. L. Alsaker, M.D.:

"Aspirin up to twenty grains or more per day is given to relieve pain. It is said that aspirin does not irritate the digestive tract. This is a terrible mistake. After taking aspirin for a number of years the digestive tract sometimes becomes so deranged that it is one of the principal factors in producing death. The aspirin numbs the sensibilities and lulls the patient into a state of false security. It misleads all concerned, and prevents their realizing the exact state of the patient."

* * *

"The Healthy Home" is published at Athol, Mass. It is strictly "ethical" and you may be sure you will never find in it any recommendation to do anything whatsoever for the care of the body without first "taking the advice of a physician." A sub-head of "The Healthy Home" is "The Hygienic Paper Without a Fad."

Well, now, let us see. All innovations have first been regarded as "fads." Christianity was a fad—a dangerous fad—to the Jews and Romans of those days. The locomotive, the telegraph, the telephone, and every other great invention have been denounced as fads.

As to politics: William A. Pfeffer was the only Populist ever elected to the United States Senate. Among the "fad" measures introduced in the Senate twenty-five years ago, which brought upon him endless ridicule and abuse, were these:

A bill to establish postal savings banks, an amendment to provide woman suffrage, a bill to prevent unjust discrimination in freight rates, a resolution to investigate bond issues and sales, the election of United States Senators by direct vote of the people, a bill to provide for the initiative and referendum, a resolution to inquire whether the Federal Government could take possession of coal beds.

Several of these measures have become laws, others soon will be enacted. They are still regarded as fads by reactionaries, but the great mass of the people consider them as good common-sense laws.

The doctrine of the circulation of the blood was derided by medical men as a foolish fad. Hydropathy, outdoor sleeping, the manipulation of the spine, and every other valuable means of aiding nature that the medical fraternity has grudgingly been compelled to recognize have first been called fads.

The "regular" medical fraternity continually introduces new fads, but because they originate in what we are told is "medical science" many accept these absurdities as gospel truth. Just now, after slaying millions, the drugging fad is being abandoned. Also, we have the murderous fad of cutting out curable ruptures. The leading truss maker for the most prominent physicians and surgeons of Los Angeles. Abdominal supporters made to order also. Lady attendant for ladies.

M. W. GUEHL, 964½ So. Broadway.

Following is from "Borderland Studies" by Dr. G. M. Gould:

"Henry VIII issued an ordinance against the pestilent air. Erasmus ascribes Wolsey kept an orange filled with salts The Courtiers and Commons stank so that his scullions lying about naked and filthy. Southwest endure readily the strain of contacts which kill dizzer, stronger and more monkey puppies, but often the larger part of valuable litters from the most admired stocks of the best breeds of dogs cannot be saved by veterinary skill.

"The most advanced types of civilized man suffer from numerous bodily ills, which seem never to touch savages, immune in their filth and their ignorance. It is not easy to develop the brain beyond the average limits of human growth without impairing physical vitality and efficiency.

"All the way up from simple vegetable forms of life, the law of nature is that the most advanced types shall be hardest to preserve, multiply and develop. It is a vast handicap upon progress, which often seems to mock the endeavors of mankind. It is as if effort more than achievement were the foremost purpose, the chief goal of men."

This shows that man cannot successfully interfere with nature by over-development of any part of the human animal, mental or physical.

* * *

Slippers.

In many respects Orientals can give us lessons in hygiene. It is true they eat out of a common bowl with their fingers, which is neither sanitary nor pleasant; but on the other hand they do not tramp into a house, bearing on their footwear all the miscellaneous filth of the street. At the door they remove their shoes and put on slippers.

* * *

The True Physician.

It has been said that a poet is born, not made. The same is true of a physician or a nurse.

One of the prerequisites of either is a sympathetic soul and a soft, well modulated voice.

I know a few such physicians, but unfortunately I know many others.

The real murderers are not publications that expose public ills, but those that disclose family skeletons.

People talk too much nowadays, without saying anything.

* * *

Of many conscientious healers it may be said, as was said of Jesus: "He saved others; himself he cannot save." Enthusiastic in doing good to their patients, they neglect their own bodies.

If we are to believe what the doctors tell us about the continual necessity of operating, we are forced to the conclusion that God made a poor job of it, when he "created man in His own image."

An East Indian journal tells of a lieutenant-colonel who was licked by a dog, which subsequently developed hydrophobia. The brave soldier rushed off to a Pasteur institute, where they told him treatment was not necessary. Some people will soon be having serum injected into their blood when a dog wags his tail at them.

MASCARILLO
NOT A DYE

For coloring the eyebrows, beard and hair. ABSOLUTELY HARMLESS. For 50 years the best. Beware of worthless imitations. Price 50c.
Send 10c for free samples
Mascarillo, Exora Powder, Rouge, Cream, Cerate, Charles Meyer, 11 East 13th St., New York.

For sale by Bon Ton Drug Co., Owl Drug Co., and other good department and drug stores

2 IN 1

dyspepsia and Rupture Appliance. J. C. Riley's combination patent. Weight but 2 ounces. Fits like a glove. Why suffer a minute longer when relief is at hand at a moderate price. Made by a man who cured himself. Descriptive circular and price sent by request.

J. C. Riley Co., 1443 Sunset Blvd., Los Angeles, Cal.

A CLEAR SKIN
IN 5 TO 10 DAYS—YES!

Just 5 to 10 days to absolutely banish PIMPLES, BLOTCHES, BLACKHEADS, ACNE, ECZEMA, ETC. Write for booklet. It will reveal what skin comfort and greater happiness there really is for you.

FORSYTH LABORATORY
383 Sin. C. Los Angeles, Cal.

THE ORIGINAL
BATTLE CREEK TREATMENT
ROOMS OF LOS ANGELES
Ethical Scientific
Seventh Floor Baker-Detwiler Building,
412 West 6th St., Main 4554.

RUPTURE
Has Been Cured by Wearing Our Sanitary Truss.

Cannot Slip. Comfortable at every action. No odor. Can be worn while bathing. Made to measure. Send for booklet. It pays to investigate before expending your money. FREE TRIAL 30 DAYS. If not satisfactory money refunded. Written guarantee. Duplicates from one who is reliable. We will give $1000 for a better Truss than ours.

SANITARY TRUSS CO.,
523 West Fifth St. Los Angeles, Cal.
Over 20 yrs. in L. A. Office hours 9 to 5 daily, except Sunday.

GALL STONES

If you have Pains or Aches in Side, Back, Stomach or Intestines, Constipation, Indigestion, Colic, Gas Bilious Spells, Headaches, Jaundice, Nervousness, Dizziness, Catarrh of Stomach, Liver Trouble, Indigestion, Colic, Gall Stones, Appendicitis, or write for literature. Twenty years in Los Angeles, over 100,000 successful cases. Dropsy, Cancer, Rheumatism.

9 to 5; Wednesday and Saturday, 7 to 8.
P. E. CHAMBERLAIN, Herbalist,
523 West Eighth, Los Angeles, Cal.

HEALTH RESTORED
BY NATURAL METHODS.

Send stamped, directed envelope for particulars and terms of my Three Months' Course of DIETETIC HOME TREATMENT

HARRY ELLINGTON BROOK, N.D.
Mail Address, P. O. Box 613, Los Angeles.

We Specialize in Examination

of the urine and give you a plain and unprejudiced report.

Our system is regular and positive. Write or telephone for booklet.

PACIFIC ANALYSIS BUREAU
921 Wright & Callender Bldg. F 6251
Main 3446.

THE SUN DRUG CO. STORES

Proof Given Daily at

No Need To Be Deaf!

The handicap of deafness can now be overcome and the working mechanism of the ear again respond to sound vibration by the use of the Little Gem Ear Phone, enabling even those very deaf to easily hear ordinary conversation.

Our agency for the Little Gem Ear Phone has proved highly successful, as is evidenced by the daily positive proofs of increased beneficial results that are being obtained by the many we have sold the Little Gem Ear Phone to, and which causes us to most highly recommend its use to all who are afflicted with deafness.

Call for private demonstration at our office or free home demonstration on request. Ask or write for booklet, "Cause Thine Ear to Hear," which explains everything. Tell your deaf friends.

THE SUN DRUG CO. STORES
Los Angeles—Pasadena.

Walter-Nathan is for sale at Van Hoeter's Health Food Store, 332 So. Hill St., L. A.

Write for our free booklets.

THE SAGINE COMPANY,
Columbus, Ohio, U. S. A.

Following is from the Cleveland Leader:

"The under-sized and ugly bronchos of the Southwest endure readily the strain of continuous work which kill blizzer, stronger and more tractable horses. It is no trouble to raise dillions of valuable broncos, but often the larger part of them are worthless because they cannot endure the strain of confinement in the stalls of the cities."

Sagine Antiseptic 65c—6 bottles $3.50.
Sagine Catarrh Cure $1.00—6 bottles $5.00.
Sagine Throat Chips 10c and 25c.
Constipation Capsules $2.00—3 boxes $5.00.
So-Meeka Tablets 10c and $1.00.
Wolfram-Nathan 35c net.

Over-development.

* * *

The journal without a fad is like a man without a soul. It will never have much grip on its readers.

* * *

Dirt and Disease.

* * *

"A large majority of people could be helped, if they would do the right thing. Nature is generous. She wants us to be healthy, but we must obey her laws."

* * *

"Henry VIII issued an ordinance against the pestilent air. Erasmus ascribes the plague and the sweating sickness to filth, especially to clay floors covered with rushes under which were buried beer, grease, bones, excrement, etc. Thomas A. Becket was blamed with luxury because the Courtiers and Commons stank so that his scullions lying about naked and filthy. Wolsey kept an orange filled with salts against the pestilent air. Erasmus ascribes the plague and the sweating sickness to filth, especially to clay floors covered with rushes under which were buried beer, grease, bones, excrement, etc. Thomas A. Becket was blamed with luxury because the man suffer from numerous bodily ills, which seem never to touch savages, immune in their filth and their ignorance. It is not easy to develop the brain beyond the average limits of human growth without impairing physical vitality and efficiency.

"All the way up from simple vegetable forms of life, the law of nature is that the most advanced types shall be hardest to preserve, multiply and develop. It is a vast handicap upon progress, which often seems to mock the endeavors of mankind. It is as if effort more than achievement were the foremost purpose, the chief goal of men."

This shows that man cannot successfully interfere with nature by over-development of any part of the human animal, mental or physical.

* * *

Slippers.

In many respects Orientals can give us lessons in hygiene. It is true they eat out of a common bowl with their fingers, which is neither sanitary nor pleasant; but on the other hand they do not tramp into a house, bearing on their footwear all the miscellaneous filth of the street. At the door they remove their shoes and put on slippers.

* * *

The True Physician.

It has been said that a poet is born, not made. The same is true of a physician or a nurse.

One of the prerequisites of either is a sympathetic soul and a soft, well modulated voice.

I know a few such physicians, but unfortunately I know many others.

The real murderers are not publications that expose public ills, but those that disclose family skeletons.

People talk too much nowadays, without saying anything.

* * *

Of many conscientious healers it may be said, as was said of Jesus: "He saved others; himself he cannot save." Enthusiastic in doing good to their patients, they neglect their own bodies.

If we are to believe what the doctors tell us about the continual necessity of operating, we are forced to the conclusion that God made a poor job of it, when he "created man in His own image."

An East Indian journal tells of a lieutenant-colonel who was licked by a dog, which subsequently developed hydrophobia. The brave soldier rushed off to a Pasteur institute, where they told him treatment was not necessary. Some people will soon be having serum injected into their blood when a dog wags his tail at them.

2 IN 1

dyspepsia and Rupture Appliance. J. C. Riley's combination patent. Weight but 2 ounces. Fits like a glove. Why suffer a minute longer when relief is at hand at a moderate price. Made by a man who cured himself. Descriptive circular and price sent by request.

J. C. Riley Co., 1443 Sunset Blvd., Los Angeles, Cal.

A CLEAR SKIN
IN 5 TO 10 DAYS—YES!

Just 5 to 10 days to absolutely banish PIMPLES, BLOTCHES, BLACKHEADS, ACNE, ECZEMA, ETC. Write for booklet. It will reveal what skin comfort and greater happiness there really is for you.

FORSYTH LABORATORY
383 Sin. C. Los Angeles, Cal.

THE ORIGINAL
BATTLE CREEK TREATMENT
ROOMS OF LOS ANGELES
Ethical Scientific
Seventh Floor Baker-Detwiler Building,
412 West 6th St., Main 4554.

RUPTURE
Has Been Cured by Wearing Our Sanitary Truss.

Cannot Slip. Comfortable at every action. No odor. Can be worn while bathing. Made to measure. Send for booklet. It pays to investigate before expending your money. FREE TRIAL 30 DAYS. If not satisfactory money refunded. Written guarantee. Duplicates from one who is reliable. We will give $1000 for a better Truss than ours.

SANITARY TRUSS CO.,
523 West Fifth St. Los Angeles, Cal.
Over 20 yrs. in L. A. Office hours 9 to 5 daily, except Sunday.

GALL STONES

If you have Pains or Aches in Side, Back, Stomach or Intestines, Constipation, Indigestion, Colic, Gas Bilious Spells, Headaches, Jaundice, Nervousness, Dizziness, Catarrh of Stomach, Liver Trouble, Indigestion, Colic, Gall Stones, Appendicitis, or write for literature. Twenty years in Los Angeles, over 100,000 successful cases. Dropsy, Cancer, Rheumatism.

9 to 5; Wednesday and Saturday, 7 to 8.
P. E. CHAMBERLAIN, Herbalist,
523 West Eighth, Los Angeles, Cal.

HEALTH RESTORED
BY NATURAL METHODS.

Send stamped, directed envelope for particulars and terms of my Three Months' Course of DIETETIC HOME TREATMENT

HARRY ELLINGTON BROOK, N.D.
Mail Address, P. O. Box 613, Los Angeles.

We Specialize in Examination

of the urine and give you a plain and unprejudiced report.

Our system is regular and positive. Write or telephone for booklet.

PACIFIC ANALYSIS BUREAU
921 Wright & Callender Bldg. F 6251
Main 3446.

THE SUN DRUG CO. STORES

Proof Given Daily at

No Need To Be Deaf!

The handicap of deafness can now be overcome and the working mechanism of the ear again respond to sound vibration by the use of the Little Gem Ear Phone, enabling even those very deaf to easily hear ordinary conversation.

Our agency for the Little Gem Ear Phone has proved highly successful, as is evidenced by the daily positive proofs of increased beneficial results that are being obtained by the many we have sold the Little Gem Ear Phone to, and which causes us to most highly recommend its use to all who are afflicted with deafness.

Call for private demonstration at our office or free home demonstration on request. Ask or write for booklet, "Cause Thine Ear to Hear," which explains everything. Tell your deaf friends.

THE SUN DRUG CO. STORES
Los Angeles—Pasadena.

IS GERMAN NATION GOING BROKE?

BY A. C. LAUT.

A BRIGAND can fight though he has no money. He may indeed fight with greater ferocity because he has no money and must get it by force, but when the time comes when lack of money robs him of bread and reefs in his belt and takes the sinews out of his knees he is near the end of his fighting force, though he may spar like a cornered demon. Is that the case with Germany? Is she going broke?

We have been going round for almost two years now declaring Germany was "pyramiding her finances," that "the pyramid" was due to topple over, that the ground was "cracking financially" beneath her feet, and the only crack that has come off has been a harder drive or a longer range gun or a bigger type of submarine. We have put Germany's figures in such big aggregates that we have failed to realize that a nation is only an aggregate of many individuals, and if you put the billions in terms of thousands and the nation in terms of a man, you can come closer as to how it is with Germany than if you keep fogging around in strings of digits no mind can grasp.

There was a man whose name was Hans engaged in a small manufacturing business subject to very high fire risks. He required about $1000 a year to keep that business running. If he succeeded, like a gold prospector or gambler, he had a chance of 1000 per cent. gain. It was that chance in fact which kept him to this particular form of business.

At the end of the first year he found he had lost his entire capital by explosions, and he had to borrow not only money to pay interest on the lost capital but the same amount of capital to set up again. At the end of the second year he had again lost his entire capital by explosions, and again had to borrow a third outfit of capital with additional money to pay interest on the first and second losses.

He had to do this eight times. When the ninth time came round he took stock of things and what he found was this: Adding up his entire stock of collateral and possibilities of outside income, the total just exactly qualified interest charges.

He was now in a position of a desperate and delirious gambler. One more play—the chances all against him—might win back money enough to pay all interest and capital and leave a colossal fortune, but if it didn't, then not only his business was ruined beyond repair but all his other sources of income were gone, sucked up by interest charges on an irredeemable loss.

Call the Business "World War" and Hans, William.

CHANGE Hans's name to Emperor William. Instead of dollars put marks. Call the business "World War." Call the chance indemnities, which the United States would chiefly pay, and you have exactly Germany's position. Here are the figures in the mass, no whit different in their real significance from the case of $1000 capital for the small man:

Germany:	Aug. 1, 1914.	Aug. 1, 1918.
Debt	$5,200,000,000	$34,000,000,000
Interest	220,000,000	1,750,000,000
Austria-Hungary:		
Debt	$3,700,000,000	$18,000,000,000
Interest	165,000,000	1,100,000,000

But does this not tell the entire story? If you add the entire value of all Germany's farms and all her factories and all her ships and all her mines her total capital wealth is supposed to be $75,000,000,000. As she has given these figures out herself during war time it may be supposed they are not an underestimate, but rather an overestimate.

On this capital wealth Germany's annual income is given as $10,000,000,000. These are also Dr. Helfferich's own figures, but this is gross income. It is not net. It is not what is left after payment of living and cost of business.

How much is left of each man's income after payment of living and cost of business? That can only be guessed. Figure it out in your own income! Do you save 20 per cent. of it a day, a week, a month?

By computing many averages, the great actuaries and economists have figured that the average earner does well if he saves from one-sixth to one-eighth of his gross income. That is, if a man earns $40 a week he does well to bank from $7 to $5 of it.

Now one-sixth of Germany's gross income is not enough to pay the interest on her debt and one-eighth of her gross income is not enough to pay the interest on her debt. Right now she is running hundreds of millions short of her interest payments every year. Like the man with the $1000 business going up in the smoke of explosions she has to borrow to pay her deficit in interest. That is what we mean when we all keep saying Germany is "pyramiding."

As long as she can keep on paying interest, presumably she can keep on borrowing, but how long can she keep on borrowing to pay interest? It is about as legitimate as paying fake dividends out of capital stock.



When twitted with these facts authorized by his own institution, the Reichsbank, Dr. Havenstein, the president, answered, yes, but Germany can go on just as long as her interest bill does not exceed her savings. In other words, he put down an equation of this sort: Production minus consumption equals interest bill.

That was the dead line of danger. I could put this in terms of marks, but it is simpler to keep it in terms of the small man. So if a man raised $1000 of potatoes, and the cost of producing them and keeping his family was only $600, he could go on and borrow safely up to interest charges of the other $400, the supposition being he was a big enough fool to want to give up all his profit to pay interest on a war slaying his sons and piling up a capital debt that can never be paid.

As a matter of fact, on Germany's own figures, her interest charges are already greater than all her savings, and her national debt is already almost 50 per cent. of her entire population's ownership.

Will the German People Stand for Any More Bleeding?

WILL her people be willing to give up all their profits to pay interest on a bootless debt? Will they be willing to give up 50 per cent. of all they own to pay the debt itself? No wonder Haase, the Socialist, would not be gagged and cried out: "We must put on blinders not to see the abyss ahead. If the war goes on, our nation will be bled white and destroyed through exhaustion." No wonder great manufacturers, like the owners of the Vulcan works, declare that war loans have now reached the point of levying blackmail. If a manufacturer will not subscribe, his works are confiscated.

And up to the present, the German government has not dared to suggest direct taxation as a means to meet the war's cost. The hope of indemnities has been dangled before the nation as a gambler's lure, the only escape from ruin, and loan after loan has been floated to carry the interest charges on former loans. On the occasion of the last loan the loan boosters fairly shrieked in falsetto:

"He who wants to break the domination of the wholesale murderers in Paris and London, he subscribes to the eighth loan. He, too, hurls his shot into the very heart of our mortal enemy, Anglo-Saxon world capitalism. For he is helping to mow down the dollar kings and the Croesuses of the city, the trust robbers and grain extortioners, the servants of Mammon of London and New York, all the evil spirits of bloodshed.

"Open thy purse—better now than an hour from now! Go and subscribe your bit! Give—give—ring out the peace bells of the East! Give! Give! That we may soon be able to ring in the peace of the West, too! Give! Give! You assuredly have money for that.

"The world conflagration is being extinguished. A victorious war loan will be a cold douche upon the war lust of our remaining enemies. He who carries his money to the subscription place is carrying a pail or water to the burning house of humanity; through a long chain of many hands it becomes the quenching flood and the saving peace. The eighth war loan is a war shortening loan!"

That was why the Secretary of the Imperial Treasury declared: "We do not desire to increase by taxation the heavy burden which war throws upon our people; Germany's enemies deserve to drag the leaden weight through the centuries to come." In other words, let the German people put cash up on loans now and the enemies shall repay with compound interest.

The owner of the great Vulcan works declared he was promised a principality in Australia with 1,000,000 marks at a low rate of interest to develop it as his reward for supporting a great war of conquest. The wildest kind of lottery devices were used to keep the people taking the loans. A man could buy his first war bond and borrow on it to buy his second war bond and take his second war bond and borrow on it to buy his third war bond and so on up to the ninth. At the end of the ninth, presumably, the bank or the government would possess mortgages against the man's first eight bonds as well as the cash realized by each borrowing handed back through the bank window to the same power that held the mortgages.

We Americans may think our circus barkers have invented clever little shell games to part the fool and his money; but William has the fake circus barker beaten to a frazzle. He not only forces the loans—an old trick that cost French monarchs their heads—but he takes back the money so forced in the name of pure patriotism, and has his people hymn a chorus to All Highest for his generosity, and kiss the imprint of the sole of his boot in gratitude.

By way of keeping national savings up to interest charges on war loans, all non-war industries have been shut down. Workmen are urged to do without shoes and to wear the scantiest clothing. A dead drive has been made to get at the small savings of the poor—the people who have only $100 hidden away, to get it and tank it in William's bank and give the poor for it a piece of paper that will be utterly worthless if the war goes on another year; for they will be asked to mortgage it to take another loan.

All new and foreign investments have been prohibited. Hoarding of gold and silver has not only been forbidden, but coin has been commandeered and the people given in its place paper money, which will not be worth the ink dried upon it if Germany fails to win the war.

Who Will Pay the I.O.U.'s That Are Piling Up?

THE government takes the cash and gives the common man an IOU; and what is behind the IOU? National debts that equal half of all Germany's possessions of every sort under the sun. Forty billions of indemnity would not clear Germany's feet of debt today, municipal and national; and does any one see $40,000,000,000 lying round loose after this war? The United States had the largest store of actual gold coin at last report and that was only something over $3,000,000,000.

It is an actual fact that of the last three German war loans only one-fifth was actual new money lured from hiding. The rest was loaned out of the window of the local bank and handed back through another window of the same bank.

By and by, we'll suppose when the war is over, the government calls the mortgages on these various loans. The holder must sell them to realize cash. The manufacturer must sell them to get coin to set up in business again. The importer must sell them to get coin to pay foreign nations for raw material, for foreign sellers will not take payment in beautifully engrossed note paper that is not worth its value in ink. Foreign sellers must be paid in actual money, so a great avalanche of Germany's war bonds will be thrown on the market for sale.

Who will buy them? Foreign bankers? What foreign bankers? Certainly not French! Certainly not English! Certainly not American! Do you see a stampede to buy these German war bonds thrown on the market to realize cash? Do you recall what was done with old southern money sewn up in mattresses and pillow slips? It was used to light the fire.

The Terrible Road of Price Inflation the People Travel.

LET us have the All Highest Willie and his little shell game and come back at German finance from another road—the road of inflation, the hardest, rockiest road a befooled and befuddled people can possibly travel.

Any school child knows that a dollar bank note is only of value inasmuch as it represents value—coin or the exchange for goods equalling the coin in value. You put the note in one hand, the coin in the other; in sound finance they are supposed to be equal in value, and the coin is only of value as it equals actual goods in value.

We'll suppose the pile of goods stays the very same size and the pile of coin doubles in size. The goods have doubled in price, or the coin will buy only half as much as formerly. We'll say before the war a barrel of flour equalled $5 in gold. Suddenly there was twice as much gold. The barrel of flour equalled $10 in gold, or $5 of gold bought only half a barrel of flour. That is what price inflation by cheapened currency means.

Before the war Germany always kept her circulating notes covered by silver or gold on hand to the extent of 48 per cent. Since the war—though latest returns are not available—her gold has fallen as low as 12 per cent. of circulation. To quote Sir Edward Holden:

"The total issue of paper money in Germany is as follows at different dates: December, 1913, $700,000,000; December, 1914, $1,629,000,000; December, 1915, $2,377,000,000; December, 1916, $2,912,000,000; December, 1917, $4,783,000,000."

There is No Gold Behind the Notes the German People Hold.

YET the coin behind these notes has decreased. What will the notes be worth at the end of the war? Who can tell?

Gold is the only medium of international settlement. Foreign nations will not take these notes in payment for purchases, though they are now being forced down the throats of Belgium and Russia and Rumania. The notes will just be worth the amount of gold Germany can put behind them, and that has been as low as 12 cents on the hundred. Either the notes will have the value of Confederate money after the Civil War or the German people will continue to pay such in-

(CONTINUED ON PAGE FIFTEEN.) 20

THE COTTON SHIRT OF THE SOLDIER.

BY FRANK G. CARPENTER.

BY OUR OWN CORRESPONDENT.

MANCHESTER (N. H.)—This is a story of the shirt of the soldier. It relates to the clothes our boys wear in the trenches. They have eaten up cotton by the millions of bales and are now coming out of the looms by the tens of millions of yards. The first chapter of the story have already been published. I have described the cotton fields of the South and shown how the little black seeds dropped in the furrows come forth and produce numberless acres of white fleece. I have described the picking of the cotton and its transportation to the factories of the North. I have described the spinning of the yarn and the weaving of the cloth, and I have told you how the cotton shirts are made by the thousands and millions.

Now I will describe the shirt of the soldier. I will tell you how it is made and how it is put on the backs of our boys in the trenches. I will show you how the cotton shirt of the soldier is made of the best cotton that can be grown in the world, and how it is made of the best cotton cloth that can be woven. I will show you how the shirt is cut and how it is sewed together. I will show you how it is made to fit the body of the soldier, and how it is made to keep him warm in the cold weather of winter and to keep him cool in the heat of summer. I will show you how it is made to protect him from the rain and from the dust, and how it is made to last for months and years.

Now if you will examine the shirt closely you will see that each has a little cuff or cuffet to it, and if you will put it under a microscope you will see that it has on its outsides many little scales overlapping each other like the scales of a fish. It is these scales which catch when the fibers are woven and make them cling tightly together. The cuff or cuffet also aids to make the fibers combine, and better fits them for spinning into a single thread of yarn. Now if you will examine the fibers more closely you will see that each has a little cuff or cuffet to it, and if you will put it under a microscope you will see that it has on its outsides many little scales overlapping each other like the scales of a fish. It is these scales which catch when the fibers are woven and make them cling tightly together. The cuff or cuffet also aids to make the fibers combine, and better fits them for spinning into a single thread of yarn. Now if you will examine the fibers more closely you will see that each has a little cuff or cuffet to it, and if you will put it under a microscope you will see that it has on its outsides many little scales overlapping each other like the scales of a fish. It is these scales which catch when the fibers are woven and make them cling tightly together. The cuff or cuffet also aids to make the fibers combine, and better fits them for spinning into a single thread of yarn.

Now if you will examine the shirt

CARE OF THE BODY.

CONDUCTED BY HARRY ELLINGTON BROOK, N. D

Dangers of Tonsillectomy.

A FEW weeks ago I quoted a New York physician, who called attention to the evil consequences following excision of the tonsils. I also referred to a recent death from that cause. A correspondent sends me a clipping from a Redlands (Cal.) paper telling of another death, that of Herbert King, the 17-year-old son of Mr. and Mrs. Fred B. King, who died after an operation for the removal of his tonsils. The boy was a popular student of the Redlands High School.

A few days later I received from an M. D. correspondent another clipping, this time from a Pasadena (Cal.) paper, reporting the death of Miss Elizabeth Edmund, who had enlisted as a volunteer in government service as a telephone operator with the American forces in France. Before going she submitted to an operation for the removal of "a minor physical defect"—that is to say, her tonsils. Then, we are told, "in the course of the operation complications arose which no possible agency could have foreseen or prevented, and in the brief interval of time she passed away." The physician, who sends me this, states that this was the second death in Pasadena hospitals in three days of persons who had undergone an operation for the removal of their tonsils.

The report in the Pasadena newspaper says that this young woman "gave her life to her country." I should rather say that she gave her life to the criminal medical mania for unnecessary surgical operations.

Thus we see that an operation for the removal of the tonsils is not only unnecessary but harmful, and frequently dangerous.

In Health Culture for June, John N. MacKenzie, M.D., had a warning against the mania for cutting out the tonsils, in the course of which he said:

"To subject a child to the tonsil operation with all that it entails, when we have safer and more efficient measures at hand, is, to say the least, bad judgment and unnecessary surgery.

"That the tonsil has some important mission to fulfill is shown from its frequent appearance after removal, a protest, as it were, on the part of nature against its destruction of function; also by the vicarious activity of the neighboring lymphatic tissues, when its physiologic properties cease to exist.

"How are we to offset the irresponsibility of the responsible? But we hear on all sides—'Look at the result.' Result? Here is a partial list of results from the practice, not of the ignorant, but of the most experienced and skilled.

"Death from hemorrhage and shock, development of latent tuberculosis in lungs and adjacent glands, laceration and other serious injuries of the palate and pharyngeal muscles, great contraction of the parts. Severe infection of the wound, septicemia, troublesome cicatrices, ear affections, troubles of vision and voice, ruin of singing voice, emphysema, septic pneumonia, increased susceptibility to throat disease at the seat of operation, pharyngeal quinsy, and last, but not least, tonsilitis!

"Who, may I ask, is in the better position to advise, the surgeon or practitioner who, without sufficient knowledge, recommends enucleation of the tonsils, or those who have devoted their lives to the study of throat conditions, and who witness its disastrous and often fatal results?

"The amount of reckless surgery done in this field will never be known or chronicled in the pages of medical literature, but it may be found in its abiding place in the book of the recording angel.

"Let us hope that the day is not far distant when not only the profession but the public shall demand that this senseless slaughter be stopped. Is not this day of medical moral preaching and uplifting a fitting one to lift the public from the atmosphere in which it has been drugged, and for the reckless tonsillectomist a proper time to apply the remedy of the referendum and recall?"

* * *

Physical and Mental Efficiency.

"Triune Development" (published by the author, No. 220 Madison avenue, New York,) is a book by Mrs. Jenness-Miller, well known as a lecturer and writer on dress and physical exercise. The author deals with physical, mental and moral efficiency. Her ideas are sound. Referring to the bad habit of constant physical introspection by the sick, she says:

"It would be impossible to measure the harm that has been done through the morbid habit of reading highly colored 'disease books' as somebody has pertinently called them. Said a woman who formerly took one patent medicine after another, and read every word written about their marvelous cures that she could lay hands upon, 'I have mentally suffered the agonies of diseases I should never have known existed, but for the pamphlets advertising nostrums for them. That I have lived to tell the tale speaks well for my constitution.'"

Mrs. Miller justly criticises the pernicious habit of too much talking about nothing, which saps the vitality. As she says, conversation nowadays is almost a lost art.

* * *

Men and Methods.

There are good men and bad men in all schools of medicine.

A great majority of the "regular" school honestly believe medical fallacies, because they have been taught them in college, even as members of a church honestly believe doctrines that are not so.

I do not criticise honest medical men, but their misleading medical methods.

* * *

Successful Operations.

"Successful operations" of armies in war are sometimes followed by a collapse of the operators.

Similar results frequently follow "successful operations" in surgery, although the collapse is not always so sudden.

* * *

Watch Your Knees.

In a long fast the brain is the only part of the body that does not lose anything in weight.

So when the body is on the decline the brain remains active and alert. This leads many brain workers to believe that they are all right, when they are all wrong.

Watch your knees rather than your brain, if you want to know your physical condition.

Medical Freedom.

Benjamin Rush, one of the signers of the Declaration of Independence, declared that "medical freedom is as important as religious freedom, and should as carefully be guarded by the American people."

At a meeting of the Medical Freedom League of North Dakota, held in Fargo on June 11, a resolution was adopted for the definite incorporation of the principle of medical freedom in the States and in the United States Constitutions.

This is the first time that a public demand has been expressed for a guarantee of medical freedom by constitutional amendment.

* * *

Paying the Price.

Following is by J. H. Tilden, M.D., in The Philosophy of Health:

"The reason why the simple healing of disease has never been popular is because it requires the giving up of bad habits. And people will not pay for such advice unless they are made to pay in advance. Then the selfishness of those who have paid compels them to try to get some value for the money expended. Those who do not pay in advance will never pay at all, and will not follow advice.

"Health cannot be given to anyone—only knowledge of how to get and to keep it. Then, if there is enough self-discipline to follow it daily, health will follow."

* *

Personal Remarks.

A correspondent writes: "I have read with some interest the various articles written by you for The Times. You assume a knowledge as to cause of disease and the cure of same that places you in a class by yourself. The statements, claims and experience of brainy men, who have practiced the healing art for years, are airily brushed aside by you, their conclusions reached after years of combined research and experimentation laughed at, to back up your statements is your own opinion. In other words, the combined scientific knowledge of the world is wrong simply because you say so."

One might suppose this correspondent to be a physician—which he is not—as his remarks are in the arrogant and supercilious vein usually adopted by physicians of the "regular" school, when they discuss anything outside of their own narrow field. Indeed, they seem to think that their cult is the Alpha and Omega of the healing art, notwithstanding the failures in their efforts to cure disease and the constantly changing views of medical "authorities."

I have for over fifty years been a close and conscientious student of the care of the body, in health and disease, not in test tubes, or dead bodies, or vivisection chambers, which are misleading, but in my own living body and the bodies of others. I spent several years at a Swiss Nature Cure establishment of European fame, where most of the cures were of persons given up as hopeless by "medical science."

Consequently what I know I know to be true, of my own experience and observation. I do not offer opinions. I offer knowledge.

* * *

Dandelions.

Girls from Vassar College were recently roused from their beds at an untimely hour to dig dandelions. This was done for the sake of the lawn. It is not said that they used the dandelions. The leaves should not be wasted in these days of food conservation.

The name dandelion is a corruption of "dent de lion"—lion's tooth. In France the roots are roasted and used as a coffee substitute. There also they are freely used as cooked greens or for salads. Like all green stuff they are much more valuable raw. The bitter taste indicates the iron content—iron in the organic form, the only form in which it could be utilized by the body. Dandelions contain about half as much iron as lettuce and about the same amount as radishes. Besides that, they contain other valuable organic salts.

* * *

Protein Poisoning.

Writing in the American Journal of Electro-therapeutics and Radiology, Anthony Bassler shows that the human body cannot utilize more than two ounces of protein a day. This is equivalent to about four ounces of meat, which should be the extreme limit, because any quantity of meat in excess of four ounces must be thrown off as waste by the healthy body, or stored up as poisons for the kidneys to remove.

Testifying before a committee of the United States Senate, Dr. Clyde King of the University of Pennsylvania showed that in the United States we consume daily nearly three ounces of protein per capita, or much more than the consumption of any other nation. To this must be added the meat not consumed by babies, old people, sick people and the very poor, which

RUPTURE HAPPINESS

I DON'T often give a free "poof" in these columns, but I am not afraid to do so, when I consider it my duty.

To those of my readers who may be so unfortunate as to be suffering from rupture, I recommend that they should, without fail, go and consult Mr. Benjamin. He will do them good. I know it, because he has helped relatives and friends of mine.—[Editor Harry Ellington Brook, N.D., in "Brain and Brawn."

Call, write or phone for booklet you can comprehend in fifteen minutes' time.

JOHN M. BENJAMIN,
Suite 401, 313 W. Third st. Main 7848.

NATUROPATHY

Restores vigor and vim to those suffering from rundown conditions, when drugs fail to have any effect.

Treatment consists of: MASSAGE, OSTEOPATHY, CHIRO-PRACTIC, SPONDYLOTHERAPY, ORTHOPEDIC SURGERY, PHYSICAL CULTURE, DIET, HYDROTHERAPY, including: Electric-Light, Vapor, Herbal, Pine Needle, Nauheim and all other medicated Baths. Treatment rooms and rooms for resident patients are sunny and steam-heated. Outside patients treated from 8 to 12 and from 2 to 6. NATUROPATHIC INSTITUTE AND SANITARIUM OF CALIFORNIA, INC., 1319 South Grand Ave. DR. CARL SCHULTZ, President. Phones: Home 20803; Broadway 2707. Free Health Lecture every Thursday, 8 p.m. Public Invited.

Wholesome Substitutes for Wheat Flour

Made from the entire grain. We have the following varieties: Whole Barley Flour, Whole Oat Flour, Whole Rice Flour, Garbanza Bean Flour, Soya Bean Flour. Send for recipes and price list. For sale at all leading stores.

CARQUE PURE FOOD CO.
1605-1607 Magnolia Ave., Los Angeles.

ST. JAMES'S OIL

A Wonderful Body Builder and Rejuvenator for outward use. Endorsed by Dr. Harry Brook. $1.00 per bottle. Sample bottle with circular mailed, 25c.

ST. JAMES OIL CO.,
O. Carque, Mgr.
1607 Magnolia Avenue
Los Angeles, Cal.

For sale also at Sun Drug Co's stores.

Los Angeles Chiropractic College.

Regular $300 2400 hour course now given for $150, payable $1.00 down and $1.00 a week. Clinic and private treatments for all nerve and spine troubles. Send for catalogue.

DR. CHARLES A. CALE, D.C., President.
931 South Hill St. Main 2542; A5605.

Health Is Not a Matter of Climate

—not a matter of Medication

—not a matter of "Scientific" guesswork, but the inevitable RESULT of compliance to Natural Laws. If you SUFFER from any cause whatsoever it behooves you to learn of these Laws—discovered and taught only by Henry Lindlahr, M.D.

Write for free, instructive literature NOW.

LINDLAHR NATURE CURE INSTITUTES,
517-529 So. Ashland Blvd., Chicago, Illinois.



The T. Leung Herb Co.

711 S. Main St.

Our Herbal Remedies have cured hundreds when all other medicines have failed.

Ask for Free Booklet.

Read their testimonials.

(Hysto for the Nerves)

No matter what you trouble may be; forget that you have not been able to secure results from other methods of treatment, and use (HYSTO) conscientiously. You will receive immediate benefit, manifesting itself in a strengthening of the nervous organism. Send for free Booklet.

Dr. C. Dana York, 302 Grant Building,
Los Angeles, Cal.

ASTHMA

Those who suffer from chronic Asthma, now that the cause and cure have been found and proved, are suffering needlessly. No case of Asthma is incurable. If you doubt it, pay when cured. Information cheerfully given. Sufferers for 13 years have cured themselves in four months; others in less time. The "Cure Yourself Method" has never failed and the cure is permanent. S. WESLEY MARTIN, 301-2 Blanchard Hall. Phones 10082; Main 6830.

POISON OAK, ECZEMA, and other torturing, itching, Skin conditions, quickly relieved. No waiting for results. Action Prompt, Sure and Certain.

McKinnie's Mexican Remedy

Offered since 1887 (31 years,) surpassing all in its effect. Your druggist will supply you at twenty-five cents, or address Laboratory, 649 E. 22nd Street, Los Angeles.

DR. PRATT'S OLIVE NECTAR.

A nourishing corrective Food Drink. An emulsion of Olive Oil, Lemon Juice and Honey. Anyone suffering from a rundown condition or any ills due to poor digestion and poor assimilation is promptly benefited.

Olive Nectar relieves and prevents constipation. Keeps the liver active, resulting in better nourishment from all you eat.

Price $1.25 per bottle. Try a bottle. Try our Cooked Ripe Olives.

PRATT OLIVE COMPANY,
615 E. Third St., Los Angeles, Cal.
Phones Main 3806; A4888.

Abolish the Truss Forever

Do Away With Steel and Rubber Bands That Chafe and Pinch

You know by your own experience the truss is a mere makeshift—a false prop against a collapsing wall—and that it is undermining your health. Why then continue to wear it? Stuart's PLAPAO-PADS are different from the truss, being medicine applicators made self-adhesive purposely to prevent slipping and to hold the distended muscles securely in place. No straps, buckles or springs attached; no "digging in" or grinding pressure. Soft as Velvet—Flexible—Easy to Apply—Inexpensive. Continuous day and night treatment at home. No delay from work. Hundreds of people have gone before an officer qualified to acknowledge oaths, and swore that the Plapao-Pads cured their rupture—some of them most aggravated cases of long standing. It is reasonable that they should do the same for you. Give them a chance.



TO THE RUPTURED

FREE Trial Plapao and illustrated book on rupture. Learn how to close the hernial opening as nature intended, so the rupture can't come down. No charge for it, now or ever; nothing to be returned. Write today—NOW. Address Plapao Co., Block 298, St. Louis, Mo.

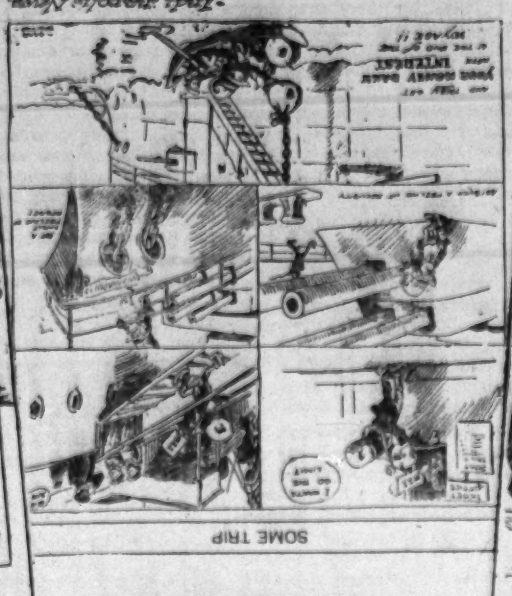
FESTIV
CH

SAN FRANCISC
R on Bill P
afternoon to t
of a minor melod
7 to 1. Bill had
is an alibi that he
Seattle in the bo
Bill went well for
nings and then it
it listened somet
Fourth Inning.
Butler but Hunte
with a single to
shot one to left.
infield, scoring H
kept the ball rolli
right, putting K
plate. Corhan a
McKee singled to
Mangum, but Hum
ing to take third;
ler. Three runs a
This load the gam
a question of hast
the end. The Ani
in the seventh a
make several in th
ert's swell catch

NEW
BUNCHED
[BY A. P. TE
Chicago and New York
Chicago and New York
P.C. Chicago. The scor
BOSTON
CHICAGO
Batteries—Ruth and
Batteries—Bedient
Time—2:00. Umpires
PITTSBURGH
PHILADELPHIA
Batteries—Adams and
Batteries—Rixey and
Time—1:55. Umpires
NEW YORK
CINCINNATI
Batteries—Schupp and
Batteries—Ring and
Time—1:55. Umpires
BROOKLYN
ST. LOUIS
Batteries—Mamaux and
Batteries—Sherdel and
Time—1:55. Umpires
SPLIT
PITTSBURGH, July 13.
Chicago and Pittsburgh
Chicago, 7 to 2. The
CHICAGO
PITTSBURGH
Batteries—Douglas and
Batteries—Cooper and
Time—1:55. Umpires
NEW YORK
CINCINNATI
Batteries—Schupp and
Batteries—Ring and
Time—1:55. Umpires



-Memphis Commercial Appeal

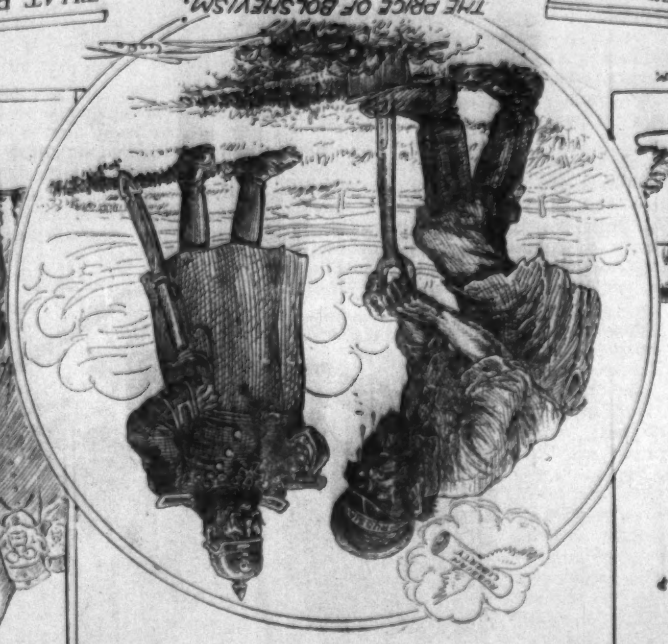


-Utah Inspolis News.



-Seattle Times

THAT BLOCKADE : : By Thurlby



-Detroit Post



-Tallahassee Star


Dear Chaplain,
INFORMATION FROM THE ENEMY : : By Thurlby
-Seattle Times

A GAS ATTACK AT GREAT HEADQUARTERS.
-New York World

-Topeka State Journal



-Apoleana Apolearmarn Review

MOST RECENT NOTABLE CARTOONS

Some Good Short Stories from Everywhere

Compiled for The Times Illustrated Magazine.

Conquered at Last.

AN UNKNOWN genius at Camp Kearny is entitled to a monument "everywhere in America." He'd been a naughty boy or something and was assigned to cut onions for camp mess as a punishment. Imagine the surprise of the personnel of the [illegible] and dipped it into a cup of hot tea, replacing it at the first sign of the medico's turning. When that worthy examined the thermometer he looked first at Tommy and then back at the thermometer [illegible] right soon, ain't you?" the girl asked.

"Not exactly," replied the soldier candidate. "I suppose I'll go through France, but, you see, I'm on my way to Berlin."—

perance movement in this county in years. I was selling them fellows whisky that was diluted as high as 75 per cent. and if you'd left me alone another month I'd a had 'em drinkin' pure water."

* * *

DEAR MOTHER O' MINE. By Jack Lait.

[Sunday, July 14, 1918.

DEAR Mother o' Mine:

I know that your hands will have trembled before this. Stretching reaches your loving eyes. You have waited, probably, almost with dread for this letter. I know that you must have read in the home papers that Tom Jeffers and Wilson Ilsted of our town, my classmates, enlisted, and that more than half the boys at this modest Freshwater College.

HEARD IN THE PUBLIC RESTROOM.

BY AN HABITUE.

HAT'S the place to see femininity off its guard—barriers down, teeth out, hair loose, lack-lustre eyes and relaxed bodies.

But Galatea has nothing on it in the vivifying stunt.

I have looked into the faces of women who, seemingly on the verge of nervous exhaustion, collapse from the stress and storm of shopping—and I have seen them suddenly glance at their watches, start, rise, dab on powder and a "dash of rose," rearrange hair, straighten hats, lower veils and by some subtle process bring the "fire" to their eyes, and mirabile dictu, they are alive, alert and ready for the fray. It's white magic—nothing less.

The department store restrooms are the most crowded, and are where one sees "life" at the closest range.

I am always so eager "to rest awhile" and enjoy the "menagerie" that my shopping often goes—hang!

Some of the Regular Rest-Room Types.

SOME of the types, who are "regulars," are:

"Madam Complacency," who invariably occupies a rocking chair, swaying to and fro to the creaking tune of "I love you restroom." Her shopping doesn't bother her. She buys the first thing offered and gets it off her mind, then she deliberately attends to the business of the day—"settin' in the restroom an' rockin'." She is always plump—generally more so—and I like her. She is restful.

"Madam Indecision" is easily spotted by the spread-out samples and worried look. She just naturally can't decide which will wear longest and look the best. An outside suggestion generally decides her choice. I like giving it, because I know intuitively just what she should have.

"Miss Complete Outfit," so conscious and proud of having everything new at one time (a rare occurrence with any of us) brightens up the room wonderfully, and is the recipient of numerous envious glances, which she rather enjoys.

The "Misses Out For a Lark" rush in merrily, chattering like magpies, and are off again after applying an extra lurid coat of "complexion."

At one restroom, where there are scales, it's great fun to watch "Mrs. Fat and "Mrs. Thin," who for some strange reason always shop together. They seem to be dragged against their wills to the scales. They stop, look undecided, then fumble for pennies—and venture.

"Mrs. Fat" mounts first. Horrors! Her dismayed expression tells the tale. She sighs and murmurs as she steps down—"I just can't reduce!"

"Mrs. Thin" goes up and come down quickly, saying ruefully—"And I get thinner every day in spite of all the fats and sweets I consume."

But the kiddies—bless their little hearts—are the real shopping sports. They are dragged here and yanked there by fagged and impatient mothers. But never yet have I seen one of them whine or whimper, from the tiny babe in arms to the sturdy youngsters gripped by hand.

The Lady Who Over-believes in the Style.

YESTERDAY I had just dropped languidly into a chair into one of the large department-store restrooms, when I was startled into alertness by the tripping by of one of the most amazing freaks abroad in Los Angeles.

I will not attempt a description of her "get up." But all the distinguishing features of the smart costuming of the day were so exaggerated that the effect was grotesque. The insipid expression, at present in vogue among the ultra fashionable young women, became, in her case, absolutely idiotic. And withal, there exuded from her person such complacency—such I-am-the-very-glass-of-fashion-and-mold-of-form air, that it was—to smile. Which I did, and turned to meet the eyes of an amused woman sitting by me. She remarked that the styles now were "something fierce."

I didn't agree with her. I went on to air my views, believing I had an appreciative audience. I said I thought the styles never were so economical and sensible. Economical, because it was possible for a home dressmaker to achieve wonderful results by combining two or three old dresses into a "dream" of a new one. Odds and ends could be utilized as never before. The loose-fitting effects did not require the services of a good tailor. Even the most timid seamstress could venture and win. But better still, the light weight and scanty attire made walking a pleasure and thereby tended toward good health. Backaches were almost eliminated from the list of feminine ills.

I added that it was only the interpretation, by brainless women, that made the prevailing styles seem absurd; the desire to achieve the acme of ultraness that made them caricatures and altogether ridiculous in modern dress. But—here I happened to look at her and was impressed by the fact that she had a few things to say and was impatiently biding her time.

So I "whoa-ed" my hobby—and waited.

I am Made an Unwilling Confidential Adviser.

SHE was large and handsome, but with rather a subdued, puzzled expression. She rushed in by saying, "I see you are a smart woman by the way you talk, and I want to ask your opinion about something.

She was large and handsome but with rather a subdued, puzzled expression. She rushed in by saying, "I see you are a smart woman by the way you talk, and I want to ask your opinion about something."

I felt immensely flattered and tried to assume the air judicial.

"I've got a neighbor that I don't like very much, but I have been kind to her, even loaned her money, and didn't tell her husband she was chasing around with another man, but,"—here her tone became exceedingly bitter, "you can't do nothing for nobody now and get thanked for it."

She thrust a letter into my hand, saying, "Just see what she's done."

With a great deal of curiosity I began to read.

It was from a lawyer, written on his professional stationery and in legal parlance to the effect that it had come to his knowledge that she was circulating false and defamatory reports about his client, and unless she ceased at once he would force her to do so, according to the processes of the law.

I read and re-read several times in order to gain time. I realized that my advice must be of such a character that the peace of the neighborhood would be assured. I felt important, but utterly incompetent. When at last I looked at her and opened my mouth to voice the words of wisdom (?)—she broke in eloquently—"Now what do you know about that?"

The polite reply that rose to my lips was—"Nothing." But she expected help and I didn't want to fail her. So I said, "But I don't understand. You said you had always been kind and helpful. Then why such a letter?"

She hastened to say: "She is mad at us because we won't neighbor all the time. She invited us to her party and my husband told her he couldn't come, and she asked, 'Why?' and he said, 'I would rather stay at home and read the paper,' and then she said, 'Well, if you don't come to our party we will be sore,' and now, look what she has done, gone to a lawyer and had him write that letter. Now, what do you know about that?" And then very indignantly, "She has done that to me, when I kept her baby while she went joy riding with her affinity!!"

Was She Such a Very Good Neighbor After All?

WANTED to tell her that by that act she had made herself "an accessory to the fact," but it was no time for a sermon, nor even delicately to point a moral.

"Now, what would you do if you got a letter like that?" she demanded.

"I—I—well—I would ignore it altogether, and never let anyone know that I had received it," I said.

She confessed that she had shown it to the butcher and was waiting to meet her husband to show it to him.

"Well, I'd advise you to beg the butcher to keep quiet about it, and—is your husband excitable?"

"You bet he is," she sighed.

"Well, I wouldn't tell an excitable husband but, I suppose I am not capable of advising on that score as I don't happen to have a husband of any kind, but I have an idea that they are great trouble makers."

She glanced at the clock and said nervously, "It's time to meet him now. Good-by and thank you."

I smiled and ventured the hope it would all end happily. But I thought—another instance of "Benefits Forgot."

"I kept her baby while she went joy riding with her affinity," kept ringing in my ears, and I wondered again and again—had she been a good neighbor? Does helping, or rather "aiding and abetting," some one in wrong-doing, constitute a good neighbor? For after all, we are our brother's keeper. Perhaps a word of warning to the woman with the affinity would have steadied her, and absolute refusal to "keep the baby" would have made it impossible for her to have offended against society, in the letter of the law, at least. We have no way of measuring our spiritual influence, for "influence is only the exhalation of character."

OUR WEEK'S WORK.

We are out for work and not for fun,
And rise each morning with the SUN.

We'll get the Germans, every one,
Take his life and use his MON.

And just to drive away the blues,
We take our Huns in one and TUES.

When it is over, enough is said,
Then we, our own sweethearts will WED.

That is if nothing else occur,
And she will only say "yes" THUR.

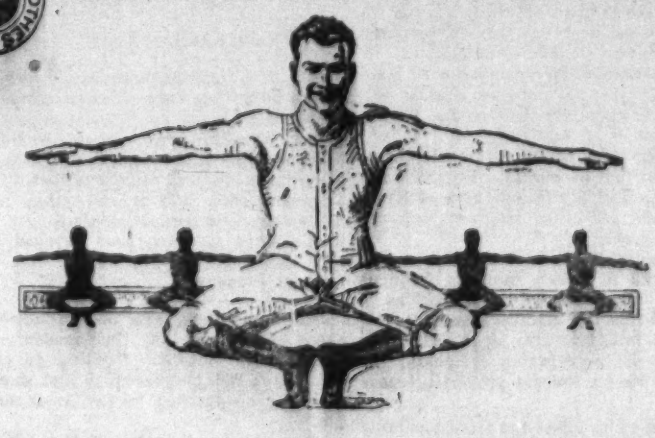
And as each Hun lays down to die,
We hope that he in h—— will FRI.

After the war, as we sit and chat,
We'll know that we've in honor SAT.

GAS MASKS FOR HORSES.

The Gas Defense Service is now manufacturing about 5000 horse gas masks per day. These are being sent to France, and it is expected that within a short time every horse connected with the American Expeditionary Forces will be equipped with the new masks.

The Gas Defense Service has a completely equipped factory for the manufacture of the masks. In less than three weeks a building was selected and the factory was producing masks. The introduction of riveting machinery has done away with the heavy hand sewing of the frame which supports the masks on the faces of the horses. The masks are so constructed that no metal or chemically impregnated parts can chafe the horse.



"Delpark,"

—the Underwear for Active Men

Union suits and two-piece garments in sizes of 34 to 50.

$1 up to $4.50

Delpark fabrics are—plaid, naincheck, check, madras, soisette, Mullah, Surah twill, satin stripe, silk stripe, Hdkf. Linen and silk and liner

Delpark—the word spells "comfort" of a new order for thousands of Los Angeles men who have found this cool, well made, beautifully underwear ideal for summer.

Complete Sizes in

Manhattan, Vassar, Munsing, Cooper, B. V. D., American Hosiery, Poros Knit and Wilson Bros. Underwear for Men.

Harris & Frank

437-443 South Spring St.



MOST RECENT NOTABLE CARTOONS

Some Good Short Stories from Everywhere

Compiled for The Times Illustrated Magazine.

Conquered at Last.

AN UNKNOWN genius at Camp Kearny is entitled to a monument "everywhere in America." He'd been a naughty boy or something and was assigned to cut onions for camp mess as a punishment. Imagine the surprise of the corporal of the guard when he discovered the offender blithely dissecting the bermudas under the protection of his gas mask. "Youse ain't sufferin' no punishment," scoffed the officer, adding, "but 'tis a ghrand idea and 'tis the wimmen o' the counthry as will bless ye, me lad!"

* * *

Ain't It the Truth!

"All chestnuts do not come from trees!"
Homer Byron Longfellow.

* * *

Rubbing It In.

Speaking of Camp Kearny brings to mind a story they tell on one of the boys who chased into San Diego to see a picture show. He came back to camp all dispirited. "What's wrong," asked his tent mate, "you look blue."

"So would you," was the retort, "if you'd seen a slacker snugglin' up to your best girl, in a box at the movies, and fannin' himself with his exemption card!"

* * *

Some Fight.

An American soldier who had just come over met a Canadian who was on leave in Paris.

"Say, old-timer, tell me about those big shells, and what they do when they light," he asked.

"Well, when old Fritz starts to sending over six-inchers, whiz-bang fly jigs, and gets his old fifteen-inch rubber gun a-workin', all you see is wagons, mules and men's arms and legs going up in the air. Every time a shell lights it tears up an acre of ground, and the steel flies over the country like so much rain."

"Gee, kid! Some fight!"

"Yes," said the Canadian seriously, "and some poor beggars don't!"—[Provost Chester M. Davies, Canadian Royal Troops.

* * *

A Classified Ad.

"Girls wanted for men's neckwear, experience not necessary."

One cannot help recalling "Arms and the Man."

* * *

Didn't Meet Bessie.

"I wouldn't drink out of that cup if I were you," said the little boy at the pump. "That is Bessie's cup and she has just been drinking out of it."

"Oh," said the gay young man from the city, as he drained the cup, "I don't mind. I feel honored to drink out of Bessie's cup. Who is Bessie—your sister?"

"No; my dog."—[People's Home Journal.

* * *

Appropriate.

"What do you expect to do with all those Liberty Bonds?" asked Director Reynolds of the Fox Studios of a co-worker.

"Well, you see," was the answer, "my wife's getting a divorce and I'm going to pay her her alimony with Liberty Bonds."

* * *

Give 'Em Time.

Speaking of the thoroughness with which England has gone into the war, the officer in charge of the British recruiting office here in Los Angeles remarked: "Not only have they put the nation on short rations, but even walking sticks have come under government control."

"But not shillelahs," grinned a bystander, whose name obviously was not Isaac.

* * *

Puzzle for the Doctor.

Private Tommy Sims had had pneumonia and had been for some time in a hospital, where they treated him so well that he was much averse to the prospect of being discharged as "cured." One day the doctor was taking his temperature, and while Tommy had the thermometer in his mouth the doctor moved on and happened to turn his back. Tommy saw his chance. He pulled the thermometer out of his mouth and dipped it into a cup of hot tea, replacing it at the first sign of the medico's turning. When that worthy examined the thermometer he looked first at Tommy and then back at the thermometer and gasped: "Well, my man, you're not dead, but you ought to be."—[San Antonio Light.

* * *

Why He Liked the Eclipse.

Eugene Kelley, former deputy city clerk of Muncie, was highly interested in the justly-celebrated eclipse of the sun recently. After gazing at it a considerable time through a friend's smoked glass and returning the glass, he asked to gaze again on the phenomenon.

"You seem greatly interested in the eclipse," the friend suggested.

"Sure I am," was the reply. "It's the first thing I've seen since the war began that hasn't cost me anything."—[Indianapolis News.

* * *

Time!

The attorneys for the prosecution and defense had been allowed fifteen minutes each to argue the case. The attorney for the defense had begun his argument with an allusion to the old swimming hole of his boyhood days. He told in flowery oratory of the balmy air, the singing birds, the joy of youth, the delights of the cool water—And in the midst of it he was interrupted by the drawling voice of the judge. "Come out, Chauncey," he said, "and put on your clothes. Your fifteen minutes are up."—[San Antonio Light.

* * *

Patriotic, Anyway.

Charley Pike of the Salt Lake is bewailing the fact that poker chips have been listed as nonessentials. "And yet they're red, white and blue," he protests.

* * *

A Napoleon.

Booth Tarkington, the noted novelist, was talking about business.

"It requires ability to succeed in business," he said, "but not as much ability as is required to succeed in the arts.

"Often business success is due to the ability like Carker's.

"Carker's partner said to him the other day:

"'In view of the war scarcity, Carker, shall we shorten the weight of this commodity, or shall we raise the price?'

"Carker frowned a Napoleonic business frown.

"'Humph,' he said. 'Why not do both?'"—[Exchange.

* * *

The Boundary Line.

Speaking at a dinner, Senator J. Hamilton Lewis of Illinois referred to the trouble that some property-holders occasionally have in establishing boundary lines, and told the following story:

Recently two women acquaintances chanced to meet on a shopping expedition, and after conversing for some time the talk turned to domestic affairs.

"I hear," said one of the women, "that all your husband's hair came out when he was sick some time ago. Is that true?"

"Yes," answered the second, with a reflective sigh. "He hasn't a single hair left on his head, and the doctor says it may be quite a long time before it comes in again."

"Just think of it!" sympathetically returned the first. "Flies in the summer and cold weather in the winter. Isn't it awful?"

"Yes," admitted the second, "but that isn't what bothers him the most. Every time he washes his face he now has to keep on his hat in order to tell where to stop."—[Philadelphia Telegraph.

* * *

Destination—Berlin.

H. T. Bennett, a Seymour traveling man, was standing on a depot platform in a Kentucky town while a group of colored men were waiting to entrain, and overheard the following conversation between one of the conscripts and a colored girl who was bidding him good-by:

"Well, Sam, are you goin' with this bunch? I suppose you are goin' to France right soon, ain't you?" the girl asked.

"Not exactly," replied the soldier candidate. "I suppose I'll go through France, but, you see, I'm on my way to Berlin."—[Indianapolis News.

* * *

How Far It Went.

Young Tom Toote was in the country and had been invited to the beautiful home of a sweet young thing named Agnes.

"What a charming place," he said, enthusiastically to Agnes' proud paternal parent. "Does it go as far as those woods over there?"

"It does," remarked the somewhat unsympathetic father.

"Ah," said Tom, still cheerily, "and to that old stone wall over there, sir?"

"It does," came the gruff answer, "and it goes as far as the river on the south and to the main road on the north."

"Yes," went on the old man, "but it doesn't go with Aggie!"

"Beautiful!" put in Tom.—[San Antonio Light.

* * *

The Kaiser's Last Word.

Arthur Train, the novelist, put down a German newspaper at the Century Club in New York with an impatient grunt.

"It says here," he explained, "that it is Germany who will speak the last word in this war."

Then the novelist laughed angrily and added:

"Yes, Germany will speak the last word in the war, and that last word will be 'Kamerad!'"—[Washington Star.

* * *

Anonymous, But True.

Even now "doing without" is a custom more talked about than practiced.

* * *

An Old Hand.

After two months at Rockford Private Nelson got his leave at last, and made what he conceived to be the best use of his holiday by getting married.

On the journey back to the station he gave the gateman his marriage certificate in mistake for his return railway ticket.

The official studied it carefully and then said:

"Yes, my boy, you've got a ticket for a long, wearisome journey, but not on this road."—[New York Globe.

* * *

Failure Explained.

News dispatches inform us that one big reason for the German attack on Rheims was the fact that the city's wine cellars contained 40,000,000 bottles of champagne.

One is inclined to remark that, considering the nature of the beverage, no wonder the attack fizzled.

* * *

Always After Mary.

They were having a lesson in history at a public school. The teacher was examining the pupils on the subject of British sovereigns.

"Who came after Henry the Eighth?" asked the teacher.

"Edward the Sixth," answered pupil.

"Right. And who succeeded Ewdard the Sixth?"

"Mary," answered the second little bright eyes.

"Correct; and who came after Mary?"

There was a puzzled pause. Then a pupil who had heretofore not contributed much to the progress of learning, had an inspiration. He raised his head and, being called on, answered triumphantly:

"The little lamb!"—[The People's Home Journal.

* * *

Expected a Medal.

Barney Oldfield, commenting on dry Los Angeles and the possibility of bootlegging here, tells a story of a bootlegger in Kansas who, during confinement in the county jail, received a visit from some temperance women who brought him flowers and tracts. The bootlegger, instead of thanking them, berated them for their ingratitude.

"You folks busted up the greatest temperance movement in this county in years. I was selling them fellows whisky that was diluted as high as 75 per cent. and if you'd left me alone another month I'd a had 'em drinkin' pure water."

* * *

Symptoms of a Dead Dog.

"No, ma'am, the company does not allow dogs in the Pullmans," explained the porter.

"But he don't bark," said the woman with the little animal in her arms.

"Never mind if it don't; dogs are not allowed in the cars."

"Nor he doesn't bite."

"Can't take him in."

"He can't growl."

"Makes no difference."

"He never snarls nor snaps."

"Well, say, madam, what kind of a dog have you got there, anyway? If he's a dead dog you can't take him on the car either."—[Yonkers (N. Y.) Statesman.

* * *

Good Chewing.

"The American soldiers," said Maj. Frederick Palmer, the press censor, "have proved themselves in France and are very highly admired there. Of course, this doesn't prevent the keen-witted French from joking about our idiosyncrasies.

"There's a story in France concerning two Poilus on guard duty at night. Suddenly one of them holds up his hand and mutters:

"'Listen!' 'Squish, squash, spuosh' 'What can it be, mon vieux? A German division advancing through the mud?'

"'No,' said the other Poilu. 'Calmez vous, Marcel. It is only the Americans farther down the line chewing their gum ration."—[Washington Star.

* * *

"Vacuum Nothing and Hard to Get."

Among the answers to questions at a school examination appeared the following:

"Gross ignorance is 144 times as bad as just ordinary ignorance."

"Anchorite is an old-fashioned hermit sort of a fellow who has anchored himself to one place."

"The liver is an infernal organ."

"Vacuum is nothing with the air sucked out of it put up in a pickle bottle—it is very hard to get."—[Christian Register.

* * *

The Sporting Instinct.

The shabby-looking man slouched into the silversmith's shop and halted before some fine silver cups.

"They're good specimens," he observed to the shopman.

"Yes, sir," answered that worthy. "They are to be given as prizes for races."

"Ha," ejaculated the slouchy one, as he grabbed the largest and made for the door, "then suppose we race for this one?"—[Pittsburgh Chronicle-Telegraph.

* * *

Ideal Arrangement.

"What's the use of having two or three homes, as these millionaires have?" asked the idle wayfarer who wanted to start a little conversation.

"There's a whole lot of use," replied the man who was beating carpets. "If I owned two homes I'd live in one while my wife was cleaning the other."—[Birmingham Age-Herald.

* * *

Oaks Grow from Acorns.

"What will you give me for an interview with Senator ——," asked a stranger of The Times Washington correspondent.

"I'd pay you well for a genuine interview, but everyone knows the Senator won't talk."

"I got an interview, though," persisted the stranger. "I raised my eyebrows and he nodded his head."

* * *

Can't Fool Chickens

Mae Murray, Universal star, is quite a chicken fancier and, speaking of the new daylight saving law, remarked: "You can't fool a chicken; I've tried it. When the daylight law went into effect I wanted my chickens to act according to regulations, but they wouldn't budge. You can fool a man, but not a chicken. Baron Long agrees with Miss Murray.

DEAR MOTHER O' MINE. By Jack Lait.

Freshwater College.

DEAR Mother o' Mine:

I know that your hands will have rembled before this greeting reaches your loving eyes. You have waited, probably, almost with dread for this letter. I know that you must have read in the home papers that Tom Jeffers and Wilson Husted of our town, my classmates, enlisted, and that more than half the boys at this modest seat of learning have answered the colors. I can fancy that in your mind there has dwelt an uncertainty and a worrisome doubt regarding my inclinations, intentions, and sentiments in this momentous matter.

Mother, dearest, I do not know what to do, what I ought to do. I cannot forget or disregard what the doctors said about you last year, when your heart wavered and you were so gravely ill. The verdict was that you must be guarded against any manner of shocks or sudden emotions. Were it not for that I should have started for home a fortnight ago to kiss you goodby and to leave for my place in the ranks of the country that bore me.

But I fear that, as fervently as you must and do want your son to do his share, as deeply as you long to have your boy be as good, as loyal, and as courageous an American as anybody's boy, the state of your health may make it perilous for you to shoulder the misgivings and worries of a mother whose only child is pledged to stake his life on the battle line against the murderous and barbarian enemies whom America must conquer. I really should not come to you with this problem, but still you are the only one who can decide for me.

Tell me, mother darling, what do you want your boy to do? Tell me frankly, unsparingly, unflinchingly, please.

I am well and my studies, save that every one these days is somewhat distracted from the normal concentration of life in a quiet college, are progressing fairly well. I hope and trust that your health is improving every day and that my li'l muvver will be rosy and chubby again when I once more throw my adoring arms 'round her girlish and, to me, bewitching form.

Goodnight, sweetheart mother, and may it calm your slumber and sweeten your days to know that your boy will do what you ask—whatever you ask. With my fond kisses and my heart's devotion.

TOODLES.

At Home.

Honey:

Thank you for your sweet letter; thank you for your solicitude over the state of my health; thank you for placing, in your wonderful love, so poor a thing as a mother above so holy a one as your country.

My health need not cause you any immediate worries, sonny, for the doctor says that I am growing better steadily—especially since I received your letter. You were right in anticipating that I would open it with nervous fingers—that I would be afraid. I was afraid. I was afraid that my son might hesitate. But when I read, with tears of jubilant joy, that your only hesitancy was because of me, I was afraid no longer.

I knew it—I had faith in you from the first; only your silence alarmed me. The physician had warned me against a shock, as you said; the most terrible shock that could have come to me would have been if my boy had let anything but a good son's sense of affectionate duty to his mother delay or deflect him from his higher duty—the defense of his flag.

Don't think, laddie, that mother is turning toward heroics. The war has not been discussed to any conspicuous extent in our home, but I have felt it with passionate indignation since the first of the incendiary and atavistic atrocities of the unprincipled maniacs of Central Europe, and with overpowering passion for the triumph of the right since the entrance of Old Glory into this slaughter as a righteous and inspired monitor of liberty, justice, equality and decisive peace.

Of these fruits of religion, civilization, and human evolution the Stars and Stripes have stood as a guarantee, a warrant of this proud, eternal claim which America's cannon have boomed to the high heavens, which our forefathers have graven with bloody swords upon the everlasting granite tablets of undying history.

Who, if not you, will or can defend that flag?

The heroes who gave it birth, who glorified it with their blood, who worshiped it, who endured and fought and toiled and died to preserve it, are gone. New heroes must step forth to take up their work. Gladly would they have done it had they known them—had they been prophetic so that they might have been able to foresee and forestall our present peril and our present perplexity.

Today's Americans must set their eyes squarely to the foe and uphold that banner.

Beneath its fondling folds God gave your mother a son; God gave her an American son, and, by your words, a good and a brave son. In gratitude and in that justice that she asks, she must give—she must give her boy to her flag.

It is a hard verdict to find and an old one. Between mother and country a man may not lightly turn his back on either; between child and a country a woman may not choose without tears of anxiety, and of bereavement. But one must not follow only love and longing, nature's blessings, when signaled by the call of duty, the Lord's command.

Enlist, my lad, and with your mother's sanction—without it, had I withheld it. I thank you from the bottom of a proud and happy mother's heart for your impulse to defend Old Glory, and I wish you life and victory upon the field of honor in its cause.

With all my soul's devotion to you, my only and my own.

MOTHER

Freshwater College.

Mother o' Mine:

I knew it! When through my veins first sizzled the burning fire of fervor that flamed in the historic proclamation of the President I thought first of my country, then of you.

Had you been well would have left my breakfast uneaten until I had taken my oath. As it was I was fearful over you. But what a blind kid I was not to see, to know, to feel that you would rather have me dead than yellow—than even quiescent in this crisis.

If my heart pumped and my brain thumped to the tune of "The Star-Spangled Banner" I should have realized that it was because an American mother gave me birth. And such a mother!

Why did I think you might grieve if I went? Because I might die? If I did I should die in action, like a man, I hope. And what is life, after all? God sends us here for a brief period; when He calls us again we must go. What matter a few years more or less? I know that you would have me live—live in peace and safety. But now I understand more deeply your love for me, which says that you would rather have me go to my God with the grace of a duty done than peter out my years in pigeon hearted repose, unworthy of my God, my fathers, or my estate as a free man and a Christian.

Within the hour after this letter shall have been posted your son, my angel mother, will have offered his services and his life to the flag in the spirit of lofty patriotism breathed from you.

If, after that, I may have leave of absence for a few days in which to come to you and fold you again in my worshipful arms before I go into active routine, I shall telegraph you when to expect me.

I thank you again. I know that our flag thanks you. I feel in my heart that God thanks you.

And with a kiss of reverent and admiring affection I thank you once more.

Your happy TOODLES.

At Home.

Sonny Boy:

The old house seems empty since you came and went. Through the three years that you were at Freshwater I learned to endure our separation; but you were a boy then, and you are a man now, so I miss you in quite another way than I did ever before.

But do not fancy that I am lonely or sad. The only thing on earth that could have replaced my boy to me is here—is with me. I look up lovingly and contemplate it between lines of his letter. It is a single star of blue upon a square of white surrounded with a border of red, in the window. I gaze on it hours at a time, and I thrill with pride when I think who you are—my son.

As long as the service flag hangs there, as long as I can draw glorious comfort from it as I sit and knit, I shall be the happiest of mothers.

So do not let any worries about me add to the problems that I know are pressing on you in the training camp—becoming an officer in ninety days is enough of a task without domestic complications and uncertainties to harass you.

Think of it! My Toodles an officer.

How typically American this is. Yesterday you were an undergraduate boy; in a few days you will be an officer.

What a reserve in every resource this nation possesses; how potential it is of all that human power can create.

Its men of peace, men of the arts and the crafts and the high positions and the lowly jobs, pour into the crucible at the call of war to be melted down into national salvation and international justice. The product will be gold—because the material is gold. And that has been the making and the saving of this country through its life. The basic metal always has been there; it took only the furnace heat of patriotism kindled by the spark of danger to the flag to bring forth that which will withstand the acid of war, will outshine the hostile steel, will armor Columbia against the enemy's shrapnel and lead.

You have shown your grit and your endurance and your determination in athletics. Though you have loved sport and fun you have never been frivolous. Therefore you have been already chosen in hard, long tests as a man with qualifications, with faculties for accomplishments at high tension on high speed. Your excellence at your studies proved, further, that you combine with the pluck and pepper of the sportsman the mentality of the thinker and the understanding of the observer.

Was ever better stuff than that sent into an army? Can the Hun, with his half slave peasants born to the destinies of military service, conscripted before birth into the drilled mobs of terror and torture, drummed into file like convicts by whip-bearing keepers, boast of better flesh and bone and mind and heart than that which we American mothers are proud to give into the service of our free, pacific land?

For a time, dear, it will be a bit of a jar to bridge in my mind the hiatus between my memories of you as a sunny, jovial lad, and my fancies of you in the raw business of war. But that will wear away. I, like you, will become accustomed to thinking of you as a soldier, as an officer, as a veteran, as a hero.

So I bid you a mother's godspeed and anoint you with a mother's kisses, my beloved own.

May God visit upon you his divine guidance and blessings. Your ever loving,

MOTHER.

In Camp.

Darling Mother o' Mine:

I read your letter to some of the boys. They say that it will be no wonder if I draw a captain's commission, for any beggar with a mother like my mother has a million yards' start toward anything he sets his ambitions on.

You will be pleased to know that I have been consistently complimented by the regular officers here, and they encourage me much.

The life here is hard, but it's great. Talk about work! We used to think at college that a few pages of cramming was toil, but we get that here before breakfast—and you wouldn't believe how early your Toodles devours that welcome meal. And study is only a small part of it. The army, I find, believes in work. I've dug ditches, hauled tons of machinery, fired thousands of shells, marched goodness knows how many miles, and done no end of other miscellaneous styles and sorts of physical "going."

You should see me. I'm hard as a loan-shark's heart, brown as your dear eyes, straight as a geometrical bisector, hungry as a tramp, active as a chimpanzee, and dignified as an undertaker.

Hello! There toots the mess call, so you'll forgive me, adorable mother, if I close right here with a billion kisses and beat it before my kind maties eat up all the chow. (Pardon the soldier's slang—it's irresistible.)

I'm glad the service flag comforts you. Your picture in my tent and your sweet image in my heart are my cheer and inspiration, too.

With a hug right hard and close to my bosom and with my arms holding you there ever so long and lovingly.

TOODLES, U.S.R.

At Home.

My Wonderful Captain-Boy:

Your telegram, making known that you had won a commission of so exalted a rank, brought me to my knees in a prayer of thanksgiving; then to my feet in a salute to the wonderful service flag, which stands now for even more than before. When I realize what your responsibilities will be I, in my confidence in you, congratulate the mothers of the boys who will be under your command, for I know that you will give them all you have, your life if it will help.

I am overjoyed at the news that you will be home so soon, and that you will have a whole week with me. And how I shall spoil you and destroy in seven days' home cooking your appetite for army food.

Please, dear, when you come, don't be a captain for fully ten minutes after your first kiss, for I want just one very little period again to have you as my Toodles; then I will salaam, make obeisance to your uniform and to the two shoulder bars, and thereafter you may command me.

God's benediction be upon you, dearie.

Your happy and impatient,

MOTHER.

At Home.

Sonny Dear:

Ever since your telegram came I have been praying.

These are the times and the days when the mother of a soldier must pray, for the war against us is being fought in the dark, under the waves, where cowards and assassins lurk for ships. Those who laughed at the drowning cries of women and children, those who scuttled Red Cross vessels bearing mercy, those who ruthlessly sank

(CONTINUED ON PAGE FIFTEEN.)

GROVER'S
Soft and Easy
SHOES

For Tender Feet

Finest Vici Kid, Hand Sewed Soles, Plain Toe. Button or Lace.... $5





Vici Kid, Sewed Soles, Soft and Easy. Lace or Congress, Plain Toe.. $4.50

Slippers
Best in the World



Finest Soft Vici Kid, Medium Heels, Plain Toe. One Strap $4.00

Two-Strap, $4.50

Grover's Fine Dress or Street Shoes, best in world. Hand-turn or welt soles, lace or button; cloth or kid tops..... $7.00 and $8.00

All style of Burns' Fit Easy Shoes & Slippers... $2.00 to $5.

Agents for the Wizard Foot Appliance, best appliance made for you. If you have trouble with your feet, call and let our expert on foot troubles examine your feet.

Burns
GOOD SHOES

525 So. Broadway

Los Angeles Sunday Times
FARM AND TRACTOR SECTION

THE FOREIGN CAFES OF LOS ANGEL

BY M. O. M

THE price of hashish has gone up!

Think of it! The delectable greenish paste, the stuff from which dreams are made, is now $408 a pound f.o.b. Cairo, Egypt, and the descendants of Cleopatra, here in Los Angeles, are proportionately despondent.

For that matter, so has the bone-dry muguron of the Japanese, that delectable Spanish mackerel of which he is so fond. As for the honeyed ghum ghets of China—you almost can't get them any more.

So the Orient, as represented in Los Angeles, is far from happy these days but faces its future with the same inscrutable smile as of yore and indulges in makeshifts like its occidental cousins.

"East is East and West is West," Even in Cafes of a City.

YET it is the same old Orient, quaint, picturesque, alluring and baffling, a bland, impenetrable wall behind which no one may peer too closely.



Perhaps it reminds them of their native land to pyramid their cakes.

What? You didn't know Los Angeles had an Orient? You bet it has! It's small, but complete and I venture to state that you can get just as much of Cairo or Tokio or Constantinople right here, within fifteen minute's walk of the Alexandria Hotel, as you could by taking a trip to the very places I've named.

All the real thing too, from soup to nuts, but of course, you've got to work your way in. Mostly you hit only the fringe, the so-called show places which are just designed for "tourists," but if you are discreet enough, and diligent enough, you can flit from the prosaic pavements of Broadway to the land of the Nile, or the cherry blossoms in a twinkling and taste for yourselves the delights that Omar Khayyam, Kipling and the rest of the oriental experts delight in narrating in prose and poetry.

Only the Pyramids Lacking in This Western Egypt.

DID you know that Los Angeles has quite an Egyptian colony? It has, though it's so mixed up with Sonoratown that it's hard to tell where one begins and the other ends.

If you want to rub elbows with these soft-eyed sons and daughters of the Nile, just drop out on North Broadway.

First off, you get two shocks, for the number of this heart of Los Angeles' Egypt is 711. Maybe you never shot the ivories. In that case 711 would have no significance to you, but it struck me awfully funny—the one little mocking slap which the Occident has placed square on the nose of the Orient—711, the lucky number of the gaming table.

The second shock was the name, Omar Khayyam. He was Persian, and Persia's a long way from the Nile. "But then," as my host Haweis explained, "Cleopatra and Nile and lotus blossom are so trite and so much overworked. Besides," he added, "all our Turkish and Egyptian tobacco comes from Persia now and the Shah of Persia bought a lot of Liberty bonds." And there you have it.

To carry out the effect and add to the illusive, seductive atmosphere of the place, there are a lot of quotations from Fitzgerald's masterpiece on the windows and walls such as "Here beneath the bough with you and a jug of wine," etc., which, by the way, is what you might call a broad translation.

Only you don't get any wine. Orientals all are temperate. They get their thrills through spices in their foods, rather than from their drinks. Instead of wine, you ask coyly and knowingly for koumys. This, you are assured, was the favorite beverage of Cleopatra, despite what history says about vinegar with pearls dissolved in it and if you have appealing eyes and a confidential line of talk, maybe they'll explain that it's made of cow and goats' milk, fermented by Caucasian seeds. Then you'll know all about it.

Strong for Layers and Terraces in Egypt.

OF COURSE there are lots of other drinks and some of them are remarkably picturesque, not to mention tasty. There's one that always makes me think of a colossal pousse cafe. It has seven colors to it, one on top of the other, and tastes like a whole confectionery store. And if you want to go in for layers, just ask for some paklowa along with it. It's a cute little cake with thirty-five layers to it, of pastry, fruit and spices.

Yes, within ten minutes of Fifth and Broadway you can, if you choose, sit down to a real Egyptian dinner. Of course there are a hundred varieties and at various prices, as with us, but for just an ordinary meal it would run something like this: a salad of carcazanza beans, with Cleopatra sauce, followed by soup. The soup, you'd swear, was oyster, but it isn't, it's squash. Egyptians are great on squash.

Then you get another salad, possibly of parsley and tomatoes, dressed with tahana, which is made of sun sim seeds. By the way, before I forget it, please bear in mind that all my spelling is phonetic. My defense is that it's as good and as comprehensible as hieroglyphics, anyway.

Getting back to the Nile again. Chances are, comes next, rice that's fried in butter without being steamed first, and then comes the piece de resistance. You get three guesses and are wrong all the time, but here's inside information. It's squash again, stuffed with meats and spices and baked and there are cute little fritters on the side.

Then come the paklowa that I've already mentioned, and mamoul, which are dry and powdery outside and stuffed with fig and date paste. Just sugar and paste and corn-starch, when you get down to cases.

All this time you've been drinking koumys and the ladies have probably dabbled in Hanim, a sweet drink, and you've even drank water. Sounds shocking doesn't it? But then, Egyptian water isn't a bit the same as it came out of the pipes of the Los Angeles water department. There's orange and rose in it. Very nifty and exhilarating.

Even the Coffee Has Attar of Roses in it.

THEN comes your drip coffee, thick and unalterably oriental. This, too, has its drop of attar of roses and its orange. And each cup is brewed, or maybe distilled is the word, separately.

Follows then the narghila, or water pipe, and ladies and gentlemen all smoke as a matter of course. As I said before, you get Persian tobacco now, great big yellow leaves that are washed and then powdered up. A glowing bit of charcoal rests on the top and keeps it lighted and you relax on the divan and inhale slowly. Divan? Sure! Did you imagine that all this time you'd been sitting on a straight back from Grand Rapids?

In Los Angeles it's a scant three blocks from the Nile to the Bosphorus. Just cut from North Broadway straight through to North Main and there you are. Or, if you care to go further, chase over to East Third street. In Los Angeles as in the East, Turkey is divided.

Here, too, you get the inevitable rose pervaded coffee and little lumps of Ookah, which is translated in Turkish, paste. It reminded me for all the world of a harlequin fudge, if there is such a mixture.

I had forgotten about Turkey's being in the war too, and on the German side, so rushed in "where angels fear to tread." At that, seeing the Mohammedans don't have angels, that quotation would hold in peace as well as war.



If there were girls like these in Turkey I'd go there.

The Jag Wafer That Has the Purity Squad Guessing.

IN ONE of these places I ran onto the jag wafer which the metropolitan squad has been trying to locate for some time. The Los Angeles Purity Brigade has been trying to figure whether this wafer is a myth or a reality, for some time.

Take three cups of coffee and a dozen wafers and its ten to one you have a regular good old fashioned absinthe jag. Yet both the coffee and the wafers, I understand, have so far baffled the skill of the city chemist and the city gets no license.

I couldn't help laughing when I went into a place on North Main street. Here, in the semi-darkness, the poor Turks huddled around a table poring over a war map, evidently trying to figure if there were any Armenians left. Perforce, they were making the best of Persian tobacco and Egyptian coffee—terribly unpatriotic but what can they do?

It's a quaint place though, with its little round tables, its incense and its nargiles. The walls are covered with pictures of massacres and alluring houris. Honest, if they really did have girls in Turkey like those pictures, I'd either go there, or import harem.

Sonoratown Where Spain Hides Behind a Sordid Exterior.

"BACK EAST" it's a big jump from Turkey and Egypt to Spain, but in Los Angeles Spain lies between the two and rubs elbows with them—a drab, garish pitiful Spain—on the outside.

Up town there are Spanish restaurants, for American people, but if you want real Spain, which caters to the real senors and senoritas, make for the narrow delta which spreads out from the old mission church in the Plaza and embraces the strip which includes North Spring (formerly San Fernando,) New High and North Broadway about as far as Ord.

To dip into Spain with the right spirit, pause for a moment at the old mission. Then jump to Ord and Main. And there—a watering trough. How funny and obsolete it looks, that low stone trough. It's a reminder of other days. It makes you think back and it's easy to let your mind wander back to the halcyon days of adventure and discovery.

From the outside, Sonoratown isn't much to look at. Mostly one-story adobe shacks with here and there a restaurant struck in the wall. It's all terribly dirty.

The Tinkle of Canned Music Ousts the Romantic Guitar.

IN THE Italian districts you follow your nose in search of food. In tthe Spanish, trust your ears. You listen for the tinkle of the guitar and you hear the automatic pianos. It's woefully true. The guitar is being created by the music roll, the senorita is practicing first aid up town somewhere and Spain struggles on apathetically, mixing the modern with the old.

But you can hear a piano farther than you can a guitar and chances are it leads you plumb against one of those low forbidding adobe walls with a little square door in it.

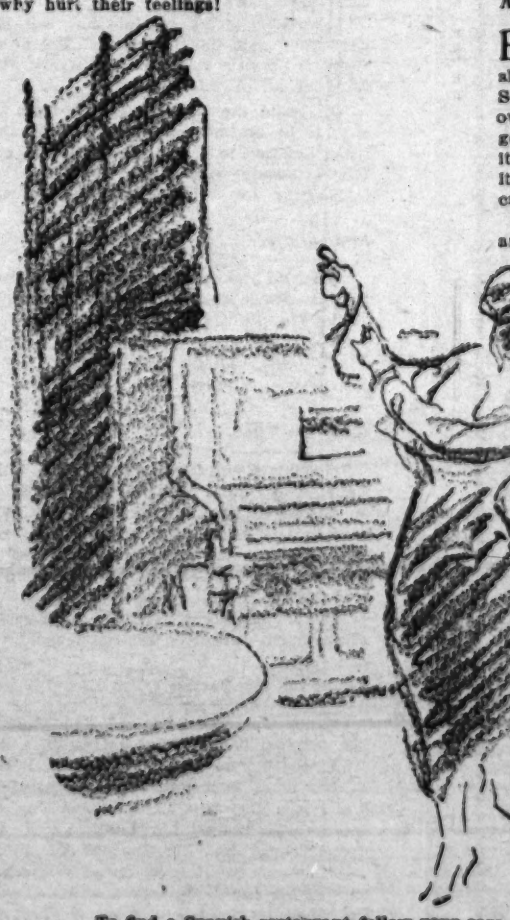
You go in and it's small and stuffy, and very Spanish, and if you're resigned you'll sit down and ask for a tamale and some wine, and go on your way.

Don't do it! Here's a tip! Remember that all Spanish houses are built inside out. That is, the yard, the lawn, the flowers, the veranda, are all inclosed inside the walls of the house. You step from the bare street into the house, but you must go through, into the patio, to be in real Spain.

So far, I haven't run across any patio all set up for customers but, if you go at it right, they'll move your table out there, and maybe cook your dinner in a real adobe oven, that looks for all the world like an Eskimo house.

And there you are, in an oasis in the midst of squalor. The house itself surrounds you. It's wonderfully private and cozy. And cool too. And maybe, after all, all the senoritas aren't up town and you can coax out the guitar and the castanets and hear "La Perjura" and "La Paloma" as they really ought to be rendered.

And by all means pass up the tamales and the enchiladas. You get those everywhere. Strike out boldly and tell them you want what they eat—something that you don't get up town. And later, if they apologize because the quail is so cheap, don't be smart and say "of course, since it was smuggled over the border." It's true, but why hurt their feelings!



To find a Spanish restaurant follow your ears.

8 SU
FEST
C.
SAN FRAN
It on BE
afternoon
of a minor
7 to 1. Bill
is an alibi the
frazzle in the
Bill went we
nings and th
it listened a
Fourth inn
Butler but I
with a single
shot one to
infield, scorin
kept the ball
right, puttin
plate. Corba
single. McKee
Maggert, but
ing to take t
er. Three ru
. This led th
a question of
of the end.
In the seven
make several
Paris well c
BUNCH
SPE

The Garden Beautiful in Southern California.

INFORMATION BOTH PRACTICAL AND SCIENTIFIC. BY ERNEST BRAUNTON.

ON THE night of January 6, 1913, the ally engulfed, swallowed and assimilated southern end of the Golden State was every vestige of the ravages of Gen. Frost, visited by the largest and strongest until we were once again in a land of terre Gen. Frost has ever been able to peace and plenty.

minister in the Southland. He dealt what It is true that large trees, some of them was aimed to be a staggering blow and two or three feet through the trunk, were we were expected (some of us at least) belief of every leaf, likewise of the to relive to "previously promised" of the

a letter asking for name of plant and stat- closely observed time little floral mono- ing parent plant was received as a leaf. Plants should pluck one off and look it from Pasadena, that, it is a flowerless over carefully. Ever afterward Polyzala house plant.

This is Dryopbyllum pbmentum, a native

GELES ARE LIKE A TOUR OF EUROPE.

Y M. O. MOSS.

Of course you must bear in mind that the Los Angeles blue laws have stabbed straight into the heart of Bohemia. Go to Sonoratown before 9 o'clock, else you can't have your bottle of wine, and whether you're temperate or not, you need wine with Spanish food. Somehow water doesn't discount the seasoning.

This is what I had the other night and perhaps, if you are at loss to know what to ask for, this might help: many bottles of vino and started off with an olive and celery salad followed by arroz, which is rice soup. Then I had a quail, which they call codorniz and a side dish of huevos con salchicha which is a mixture of egg and sausage and seasoning that I'm crazy about. I don't care much for fish, but ask for anguila if you want a novelty. Shut your eyes when they bring it and eat and it's a hundred to one you'll like it.

Nippon and Spanish Mackerel, the Fish They Flake With a Plane.

SUPPOSE we jump from Spain to Japan. Funny part is, you jump from Spanish to Spanish mackerel, which is as important in Japanese cooking as flour is in ours. But that's getting ahead a bit.

When you leave Sonoratown, make a bee line for the Plaza, cut across it, and keep going and you hit the Angel City edition of Japan. It's along East First and San Pedro.

As all over California, there is a big Japanese colony here in Los Angeles, and there are so many interesting things about it that I'm going to tell you about them in another story. Right now, however, we're on "eats" and fifteen minutes after I bade good-by to Spain, I was condoling with my friend Yamato Zushi, on East First street, over the fact that there's going to be a shortage in Japanese sauce and that what little there is left, is up out of sight.

Here is one community that Hooverizing doesn't touch. The food of Japan has always been inside the food savings regulations but for some reason the war has hit the importation of certain delicacies until now only one thing, their main dependency, is coming in.

This is the Spanish mackerel or muguron I was telling you about. It's hard, just like bamboo and you'd never believe it was fish if they didn't tell you.

When they use it, they just shave it off with an ordinary carpenter's plane, for all the world as though it were a bit of plank.

Los Angeles Water is no Good for Making Japanese Sauce.

EVERYTHING has sauce on it, that ruby red sauce that is so peculiar, and it's the shortage in this that's started the panic. Seems Japan won't make or send any more over here and they can't make it locally. They get all the ingredients, but when it's mixed it doesn't keep. As near as they can figure, it's something about the water here. They call this sauce saw yon.

To get hold of a real Japanese dinner just ask for everything from asni mona to sembi, which includes the whole works from soup to tea cakes, and you get it right here in Los Angeles exactly as in Tokio.

But to have it right, you must take a Japanese with you, or be relegated to a regular open-to-all restaurant. Get into the good graces of someone and hit straight for San Pedro and Jackson streets.

There's a place on Jackson, upstairs, that if you get by the outer guard, is a typical Nipponese tea house. Tiny little tables and some large ones and real geisha girls. The only one I can pronounce is Tchasooka. You say it just like a Klaxon horn.

Right across the street, in back of a poolroom, is an outdoor tea garden, and inside of it is a mysteriously fascinating place I couldn't get into.

Funny how simple it is to change from the West to the East! I looked down the alley and here was a giant moon, or maybe it was the sun, blinking at me. They had merely cut the window over the porch into a huge circle and behind it hung one of those square shredded rattan or bamboo mats. Through it the lamplight filtered.

You can live as high or as low as you like, but the simple dinner or lunch in real places sets you back about 85 cents and the only thing that breaks the spell is that they give you individual sanitary chop sticks.

Sure! Sanitary chop sticks. I don't know what kind of wood they're made of, but you get them, split halfway up. Tear them apart, and you have your set, and when you've finished eating, throw them away.

But to get back to the meal and the phonetic spelling. First off, you'll get some rice and the saw yon sauce and then comes the soup, or asni mona, and a salad of crab and vegetables seasoned with mijanize vinegar and lemon. No oil, and no mayonnaise go with real Japanese cooking.

Fish comes next, and I suggest you ask for sou see, which means the fish is baked and stuffed with rice. Then comes a bit of chicken, and ask for a baked egg with it. They're great on different styles of eggs.



You bluy flift thlamps?

Then come tea and simbi, which are tea cakes. Here's another tip. If you don't like the cakes, ask for some more. Sounds funny, but what I mean is, that they have seventy-eight varieties of them, so you're bound to be suited. Maybe by this time you don't want cake, in which case ask for kasi, which is cookies. I might mention that it's hard to get saki any more but I think it's coming back as it is not covered by the dry ordinance.

All the while you're eating, the musicians are playing? I put a question mark because I never could savvy Japanese and Chinese music. They tell me there are forty-two notes in their octave and sometimes it seems as if they hit 'em all at once. Also, to European ears, their songs have no beginning and no ending. The singing sounds like a lost cause, but the tea is good.

Dipping into the Haunts of the Original Marathoners.

LITTLE Greece is anchored on East Fourth street, some ten minutes' walk from Japan, and your big impression of it is pool and cards, coffee and accordeons.

I couldn't help wondering, as I sat at the little, plain, uncovered table sipping coffee and looking over the cigarette posters on the walls, if these really were the folks whose ancestors ran the first Marathon race. Then I recollected that that was a long time ago. Gee, how things have changed!

Here too, it is mostly coffee and wafers, and fruit, but the latter is always poor, considering that this is where it's grown. But you can get good dates and figs and if you can brazen out the fact that you are an unwelcome intruder, you may have a chance to gamble.



That's their failing and their pastime. It doesn't matter if it's pool or cards or how long it will take Pershing to get to Berlin.

There's a dandy Russian place out near the gas works, but you've got to have whiskers and the pass word. I tried all the iskys, owskys and ovitchs I could think of, but there is nothing doing, so I cut back to my starting place, the Pleza, and plunged into Chinatown.

Here in Los Angeles, China stands between Turkey and Japan just as it does in the war, and it too, is covered with white banners. Only instead of flaunting the motto "peace at any price" these here unblushingly recommend near-beer.

But this is only in the places where the tourists go. Get your laundryman to take you through one of the alleys and down cellar; past the lottery table and the Fan Tan. He'll take you past, too; literally hustle you into a little room all hung with gold embroidered silks, seemingly a thousand miles from everywhere.

Don't get any noodles. They're no good any more. Get real Chinese things that you know don't come from a local source, except the rice, and the chickens, gai, they call them. But then you know Chinatown, with its tea, its chop suey, its lichee nuts and its inlaid tables.

And you really can't get any farther than that. The other night I did slip by, part way, and got some real Langdin tea and some special ginger.

But I couldn't get any ghum ghets, those little limes in the honey syrup, or any rice wine, and the ginger was bright and there was nothing to stop the bite but near-beer.

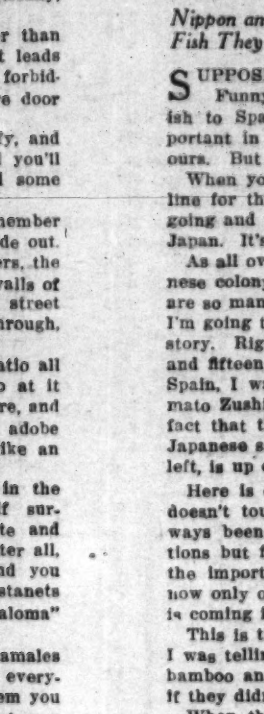
John was sympathetic. He got me some tea, some bouloo, which is pineapple Chinese style, and some almond cake. In some other booth I could hear the rattle of the beans in the lottery gourd, and all around, the dragons and Buddhas snarled and grinned at me. After all, this was China.

And then a voice at my elbow said "you bluy flift stlamps?"

And that's the Orient. It takes you in, turns you round and round, the way kids do in their games, and just when you think you belong, that you're "it," it pulls some little stunt like that, that yanks you out of poppyland and blandly shoots you back to Broadway.



The original plain (plane) cooking.



nt follow your ears.

What Birds' Eggs Tell.

A WELL-KNOWN entomologist was showing a friend his collection of birds and birds' eggs. Just before thte caller left there was brought out a tray filled with eggs, different in shape, size and color. Two owls' eggs were nearly spherical in form; one large egg, a guillemot's, was almost conical, so that it would roll round in a circle on a rocky ledge, and not roll off as an ordinary egg would. Each egg was marked with a fraction—1-6, 1-8, 1-12, 1-18, and so on; and they bore no other inscription.

In response to the visitor's query as to what birds laid those eggs, the entomologist replied:

"I know a good many of them, but not all. However, I can tell you whether the birds that laid them were intelligent and affectionate mothers or not.

"This big egg, marked 1-6, is one-sixth as heavy as the bird that laid it, the Australian megapode, or brush turkey. That bird piles up a huge mound of sticks, turf, and decaying vegetable matter, and leaves her eggs in this natural incubator. In due time the chicks break through their shells. They are strong, covered with feathers, and in their mother's absence find their food at once. Brush turkeys are stupid, easily lured, readily killed; the chick, you see, had no opportunity to learn anything from its mother.

"Take now, two common American birds, the plover and the meadow lark. They are about the same size, but their eggs are not. The plover's egg is twice as heavy as the meadow lark's. A crane is about as big as a stork; but the egg of a crane is twice as large as the stork's egg. Meadow larks and storks are devoted mothers; plovers and cranes are not."

"But what," asked the visitor, "has motherliness to do with the largeness or smallness of an egg?"

"Just this: an egg contains germ yolk that becomes the chick, and food yolk that nourishes the chick as it grows. A large egg means a full pantry. Until the food is used up, the chick need not chip its shell. Hence, chicks from large eggs are bigger and stronger and more mature than those from smaller eggs. A meadow lark as it leaves its shell is tiny, weak, and helpless; it remains in the nest much longer than the plover, which comes from a much larger egg. The mother meadow lark displays more care and affection toward her feeble brood than the sturdy plover chicks require from their mother. So with cranes and storks. Cranes lay their large eggs on marsh land; a few hours after hatching, the young birds are running about, quite able to take care of themselves. Storks build their nests on roofs, as a rule, and from their small eggs are hatched chicks so naked and weak that they have to be protected, fed, and taught to fly, long after the young cranes are independent of their mother and her nest. Storks are among the wisest and most affectionate of birds.

"It is interesting to know that the ostrich lays an egg which is no more than a hundredth part of her own weight. Her chick is hatched in so feeble a state that it needs a mother's care for several months."

THE CENSOR WAS ON THE JOB.

While Abdul Hamid was still upon the throne of Turkey the president of the American Missionary College at Tarsus sent to New York for a large consignment of textbooks. In due time all except the chemistries came safely. At first the president could not find out what was the matter, but finally the commissioner of the port sent for him.

"It is not for you to complain," said that officer, "but it is for you to give thanks to Allah that you did not follow your diabolical books into the flames. Here is one copy that we saved for a witness. Not all of its deadly ciphers could we read, but this is plain even to the eye of a babe." Pointing to the symbol, H2O, he read, with triumphant air and voice, "Hamid II is nothing!"

THE FOREIGN CAFES OF LOS ANGELES

BY M. O. MO

THE price of hashish has gone up!

Think of it! The delectable green-ish paste, the stuff from which dreams are made, is now $105 a pound (c.h. Cairo, Egypt, and the decadents of Cleopatra, here in Los Angeles, are proportionately despondent.

For that matter, it has the bone-dry mayuron of the Japanese, that delectable Spanish mackerel of which he is so fond. As for the honeyed rhum chats of China—

Turkish and Egyptian tobacco comes from Persia now and the Shah of Persia bought a lot of Liberty bonds." And there you have it.

To carry out the effect and add to the illusive, seductive atmosphere of the place, there are a lot of quotations from Flitzgerald's masterpiece on the windows and walls such as "Here beneath the bough with you and a jug of wine," etc., which, by the way, is what you might call a broad translation

perated coffee and little lumps of Ookah, which is translated in Turkish, paste. It reminded me for all the world of a harlequin tadeo, if there is such a mixture.

I had forgotten about Turkey's being in the war too, and on the German side, so rushed in "where angels fear to tread." At least, seeing the Mohammedans don't have angels, that quotation would hold in peace as well as war.

letting trough. How funny and obsolete it looks, that low stone trough. It's a reminder of other days. It makes you think back, and it's easy to let your mind wander back to the halcyon days of adventure and discovery.

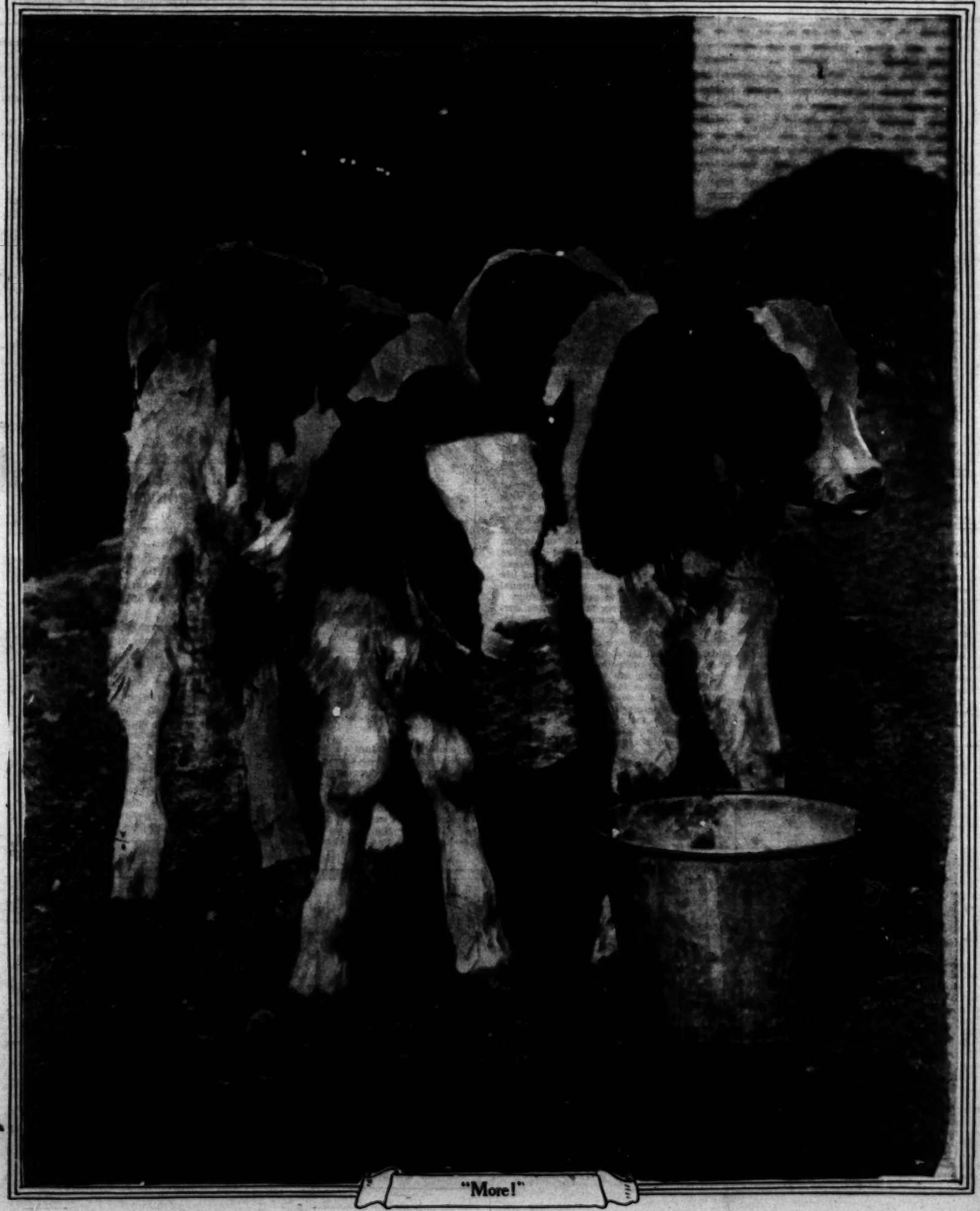
From the outside, Bonaventure isn't much to look at. Mostly one-story adobe shacks

FARM AND TRACTOR SECTION

Los Angeles Sunday Times

PROGRESS AND PRODUCTION

SUNDAY MORNING, JULY 14, 1918.



"More!"

14 Pages
ET—4 PAGES

al Freedom

ON.

war.

OR

END.

o State
olicy.

of Dual
ist Move

ment to Be
ment Be-

ARMSTERDAM,
14.—(Havas
Arbeiter Zei-
e official or-
trian Social
ling to a dis-
y the Hague
that the gov-
an agreement
son.

perial Chan-
n the Reichs-
the Arbeiter
s had been
by the gov-
ord with the
nna, because
idered every
e a perverted

POLICY.

AMSTERDAM,
July 14.—It
Vienna today,
he impending
Austrian and
ents, accord-
rom the Aus-

The Garden Beautiful in Southern California.

INFORMATION BOTH PRACTICAL AND SCIENTIFIC. BY ERNEST BRAUNTON.

ON THE night of January 6, 1913, the southern end of the Golden State was visited by the largest and strongest force Gen. Frost has ever been able to muster in the Southland. He dealt what was aimed to be a staggering blow and we were expected (some of us at least) to retire to "previously prepared" or unprepared positions. But as a comical sage once remarked: All the retirements could be counted on the fingers of one thumb. Some poor souls complained to



Rubber tree in Plaza Park one year after 1913 freeze. The tree was cut back just after the frost.

the writer, most bitterly, that prized trees of considerable size and age were entirely killed "not a live leaf left on 'em." But the writer, having lived long in the land, had supreme faith in the resourcefulness, nay, redundancy of our climate, and advised all to bide a wee.

In the meantime, another warrior, one Jupiter Pluvius, visited us and literally showered blessings on the land. Occasionally he withdrew his friendly forces,



Another frost-nipped rubber tree restored by California's healing sunshine

to give Old Sol and his powers a chance to provoke us into smiling. And how he did succeed! Ere the pessimist could well start on bemoaning his fate, the two last named warriors had mustered us a new and mightier natural army that literally engulfed, swallowed and assimilated every vestige of the ravages of Gen. Frost, until we were once again in a land of peace and plenty.

It is true that large trees, some of them two or three feet through the trunk, were bereft of every leaf, likewise of the smaller branches. But, bless you, they were natives of countries Gen. Jack has never dared to visit and were therefore ill able to withstand the shock. In fact, each cool season they had sojourned with us they had proven a little weak, not having a strong and vigorous constitution like the Californians proper. But, with the return of normal conditions, their component parts began to emerge from their hiding place until they again stood forth in all their former glory. Chief among these were the rubber trees (species of ficus) ornamental members of the fig family. Four of these, Ficus macrophylla, the Moreton Bay Fig, from Queensland, Australia, stood in the Plaza Park, Los Angeles. They were cut back to a sturdy framework the morning after the assault of the northern forces and our pictures show the growth made in just one year from that day. Another tree of the same species, growing on Alliso street just below Alameda, was left unpruned and was photographed the same day as the others. The illustrations show plainly what happens in one year in the Land of Great Recovery. And today the recovery is more than complete, for never did these trees appear so gloriously luxuriant; never did they cast such a sufficient and sheltering shade. Ailing humanity may find a moral in this. The on-coming rush will please keep to the right, as you are right; and you will never be left



This Alliso-street rubber tree was left unpruned, but here it is a year after the freeze.

Roses From Cuttings.

A reader writes to ask why he cannot grow roses from cuttings in his garden. Has put in hundreds, rooted none. Has rooted hundreds in other places he has owned. Cuttings were taken from rose bushes all of which do extremely well. The soil is heavy, black and sticky and has been well fertilized.

As the inquirer has been successful in rose propagation in other soils, it may be presumed the latter is both literally and figuratively at the bottom of the trouble. Pure washed sand is the best material as a medium in which to propagate by cuttings any and all plants. The farther you depart from such medium the more danger is encountered and a correspondingly greater number of failures experienced. There may be in the inquirer's soil some special element that defeats the callousing process. It may also be lack of drainage, decaying vegetable matter or a combination of all these. In addition the aggrieved party lives in the southwest part of the city, where the zephyrs are occasionally wafted with considerable zest. Rose and other cuttings are without means of gaining a new supply of sap until rooted. To tide over the interregnum the moisture should be conserved. Keep cuttings protected from wind and sun. Surround the bed or box with cheese cloth or burlap and see that no air gets in at bottom. As roots grow in dark as well as light and as tops do not, keep rose cuttings from too much light, especially from the top. This will encourage root growth but not top growth. But so soon as cuttings are rooted admit light and sun. Do not grow spindly tops. Daily very light sprays should be given, to counteract exhaustion of sap and atmospheric humidity.

Ruined Orange Trees.

A correspondent writes that two young orange tree-tops died because infested thickly with white woolly insects. Suckers have come up from the bottom and she wishes to know how many of the latter she should leave and if they will bear oranges.

Here is one of those "horrible examples." How one could be so indifferent to the conditon of young trees, until insects had killed the tops, passeth understanding.

It has been said the Lord helps those who help themselves and the writer wishes to do likewise, but here is a hopeless case. As the oranges were no doubt budded, it is safe to presume they were on sour, trifoliata, or similar stock bearing a non-palatable fruit. The owner is advised to dig them out and throw away, and grow no more unless better care is given. When such insects appear either telephone or write the County Horticultural Commissioner, Hall of Records, Los Angeles.

The Sprouting Leaf.

We have received two fleshy leaves in a letter asking for name of plant and stating parent plant was received as a leaf from Patagonia, that it is a flowerless house plant.

This is Bryophyllum pinnatum, a native of the tropics of both hemispheres. It belongs to the family that includes the live-forevers, hen and chickens, stone-crops, echeverias, cotyledons, and dudleyas, not uncommon to all warm countries. One of the last-named is named for the writer and the late Prof. Dudley, botanist at Stanford University, as Dudleya Brauntoni, and is native to Los Angeles in Griffith and Elysian parks. The one of which leaves were sent is a curious plant. A leaf laid on moist sand or soil, if in a warm place, will root and send out young plants from every notch in the edge of the leaf. Its name, Bryophyllum, is from the Greek, and means sprouting leaf, and this is used as a popular name. It bears flowers of green, purple and white.



Harvesting his roses.

Pruning Araucarias.

"Constant Reader" states the branches are falling out of Bunya-bunya, his big Araucaria Bidwillii, leaving round holes in the trunk. He would know the cause, the remedy and also if these trees will replace branches if pruned to a pole, as his tree is too wide-spreading.

The trouble is not an uncommon one, but the remedy we do not know. In this particular case, however, we would at once cut all branches off and allow the trunk to refurnish with branches. This it will doubtless do. Several examples are known to the writer. One tree made no attempt to replace the first year, but the second and third year after pruning grew a fine lot of well-foliaged branches. In time these trees often become more handsome than in their former state.

A Continuous Bloomer.

Gardeners will tell you that Polygala Dalmaisiana blooms more continuously than any other shrub and it is a pretty close guess. Few shrubs bloom so much of the time. The main objection urged against the flowers is inharmonious color. It borders closely on magenta, but it is not an unpleasant or unattractive shade. And out from the juncture of the two broad or banner petals there is thrust a keeled boatlike structure of white, purple-tipped, and from the keel sticks up a defiant figurehead of a whitish crest and bristly mien that makes every flower an interesting study. Those who have not closely observed these little floral monoplanes should pinch one off and look it over carefully. Ever afterward Polygala Dalmaisiana will be of greater interest.

Oak Tree Pests.

Live oaks in local territory are infested with oak-leaf scale and leaf-folders. Neither of these may seriously interfere with the vigor of large trees, but are a heavier drain upon young trees and also are somewhat of a disfigurement. While the trees are small, one should pick off and burn all infested, unsightly and old, yellowing foliage. Also once each day give a fierce spraying with garden hose. This drives off many insects and cleanliness is a large factor in keeping pests and diseases away from plants (and animals.) The present, and for three months yet, is the most active season for pests. Keep up your end of the fight.

Orange Trees on Walls.

Someone writes to ask what we know about orange trees trained "a la espalier" for growing on walls in Italian gardens. "A la," alas, we know naught of it. Never saw one of the dear things, don't you know, and never heard of one. Orange trees are trimmed and trained to square heads and grown in boxes and tubs in France and Italy, in like manner as we use bay trees. The writer sees no reason why orange trees may not be also grown "a la espalier" and has no objection so long as none attempt to land in his little garden. Orange trees take kindly to any restriction or pruning and the "a la" treatment would not prove a greater hardship than many successfully stand in other ways. Therefore, to it, and joy be wi' you.

Handsome Foliage.

Few plants have a more attractive foliage than Beall's Barberry, Berberis Japonica var. Beallii. Each leaf is broad, flat and as hard and stiff as a piece of tin. It is cut-margined and every point is armed with a somewhat prickly terminal, but is not dangerous or disagreeable to handle. The leaves are of a pleasing green and the veins are of whitish green. As the leaves age they turn a beautiful red. The shrub is hardy in any locality, but thrives best in partial shade, which is true of all the broad-leaved or mahonia section of barberries. In their natural home they grow in the woods, in the shade of tall trees

Of course you must bear in mind that the Los Angeles blue laws have stabbed straight into the heart of Bohemia. Do to Boyore-town before 5 o'clock, else you can't have your bottle of wine, and whether you're temperate or not, you need wine with Spanish food. Somehow water doesn't discount the seasonals.

Then come tea and stabl, which are to cakes. Here's another up. If you don't like the cakes, ask for some more. Sounds funny, but what I mean is, that they have seventy-eight varieties of them, so you're found to be gated. Maybe by this time you don't want cake, in which case ask for heat, which is cookies. I might mention that it is hard to get real any more but I don't get any noodles. They're no food from every where.

But this is only in the places where the tourists go. Get your laundryman to take you through one of the alleys and down cellar; past the lottery table and the Pan Tan. He'll take you past, too; literally hustle you into a little room all hung with gold embroidered silks, seemingly a thousand miles

into a huge circle and behind it hung one of those square shredded rattan or bamboo mats. Through it the lamplight filtered.

You can live as high or as low as you like, but the simple dinner or lunch is real places eats you back about 55 cents and the only thing that breaks the spell is that they give you individual sanitary chop sticks.

Sure! Sanitary chop sticks. I don't know what kind of wood they're made of, but you get them, split halfway up. Tear them

Los Angeles Sunday Times

SUNDAY MORNING, JULY 14, 1918.

FARM AND TRACTOR SECTION.

How to Strafe the Kaiser's Allies in Your Garden.

On the Home Sector.

BY H. J. RYAN,
Special Field Agent, United States Bureau of Entomology.

FOR practical purposes, insect pests of truck crops, and other pests such as slugs, snails and the red spider, may be divided into two classes; those which live by sucking the juice of a plant by means of a proboscis or beak which is inserted through the epidermis of the plant and those which have biting mouth-parts with which they eat holes in the leaves and other parts of the plant.

To the first class, the sucking forms, belong plant lice, or aphids, thrips, plant bugs and red spiders. Under the class of biting forms are placed the beetles, ants, grasshoppers and immature forms of all moths and butterflies such as the cut-worms, army worms, tomato horn worms, and tomato fruit worms.

An insect which obtains its food from the juices of the plant by sucking cannot be killed with any internal poison. The remedy must consist of suffocating, or burning with a contact spray. So aphids, thrips, and red spider are controlled in this way. Lime sulphur, kerosene emulsion, tobacco solutions, and soap sprays,



Characteristic work of tomato fruit worm. (Quaintance & Brues.)

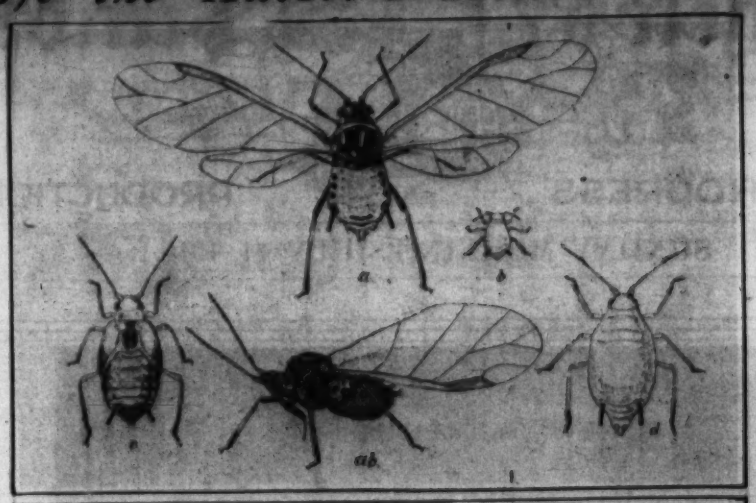
are the remedies most used for this class of pests.

FOR BITING INSECTS.

For the biting forms, arsenical sprays such as Paris green and lead arsenate, are chiefly used. The former is of late years seldom recommended as a spray because of its propensity for burning plant foliage. Lead arsenate in double the proportion does just as effective work with less injury to plants, and has the additional advantage of not washing off the plants so quickly. Paris green is chiefly mentioned now in the poison bran bait formula for cutworms, and in this connection it might be well to note that common white arsenic as handled by drug-



The garden slug.



The melon aphis: (a) Winged female; (ab) dark female, side view; (b) young nymph; (c) last stage of nymph; (d) wingless female. All enlarged greatly.

gists may be used in the poison bran formula at one-half the weight of Paris green at a saving in cost and with equal effectiveness.

Bordeaux mixture, chiefly used as a fungicide, is an instance of the exception to the general rule of the use of arsenical sprays for biting insects. Potatoes, tomatoes, and other truck crops are sometimes infested with a small dark colored beetle called the flea-beetle, from its habit of jumping when disturbed. This beetle eats small holes through the leaves and sometimes will almost defoliate a potato field, or may completely devastate a tomato seed bed. The Bordeaux mixture at 4-4-50 strength acts as a repellant to the flea-beetle and as long as the foliage above and beneath is covered, the plants are fairly safe from attack. If the beetles are very numerous it may be advisable to use lead arsenate powder at the rate of two pounds to fifty gallons of Bordeaux.

CLEAN CULTURE PAYS.

Much emphasis may be laid on the advantage of clean culture the year round in relation to all truck crop insect activity. All of these pests must winter over in some form. With some, such as a few of the aphids, the winter form is the egg stage. In that case the dead stalks of the crop which fed the egg-laying forms may carry the eggs for the spring generation. Neighboring weed patches will afford feeding ground and hibernating quarters for many forms of insect life the year round and provide a continual source of infestation to cultivated crops.

Rubbish piles furnish ideal shelter during the winter for many classes of insects, and may be used as what might be called bases of attack. Slugs and snails must have cool moist hiding places where they may find protection during the day. Cutworms which are also night workers, follow the same tactics and unless the soil about the base of the plants is loose and comparatively moist, they will crawl away in the morning to find a hiding place under low growing weeds or under leaves or old boards.

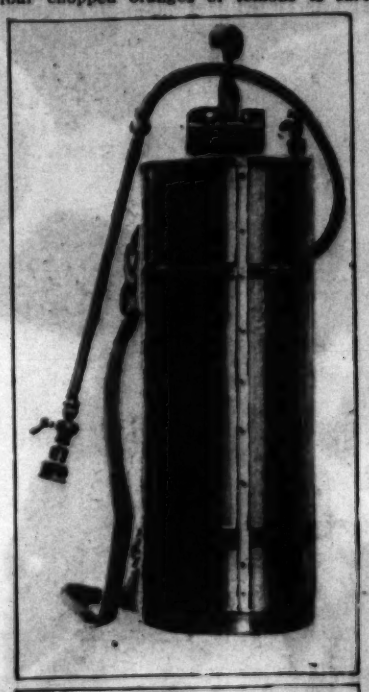
WHERE STRATEGY COUNTS.

Mechanical methods of control may be adapted to the habits of the cutworm. The small garden may be protected to a certain extent from this pest, by laying boards or sacks on dampened ground between the rows and if the ground is packed a bit, so it will not be too easy for the worm to burrow in the soil, many of them can be found in the morning curled up under this shelter; but this, together with digging the worms out of the soil by hand and hand picking, which is sometimes resorted to for other insects, is of course, impracticable for any but the small back yard garden.

The best remedy for cutworm infestation and one which can be used successfully on either a large or small scale is poison bran bait. For use in small gardens, the formula is two quarts of bran thoroughly mixed with two teaspoonfuls of white arsenic. To this is added a pint of cheap molasses stirred in one-half gallon of water. The mixture should be made up to the consistency of a stiff dough and allowed to stand for several hours to enable the poison to soak into all the bran particles.

The bait should be scattered over the garden, especially at the edges, and about the base of the plants, in lumps about the size of a marble. If distributed late in the day, it will be fresh and tempting to the worms when they commence their activities.

For large areas the following formula is efficient: twenty pounds of bran, one-half pound of white arsenic, one-half gallon of molasses and enough water to make the dough. This should be sufficient for four or five acres. The addition of three or four chopped oranges or lemons is said



Compressed-air sprayer. A sprayer of some kind is about as necessary in gardening as cultivating tools.

by some investigators to make the bait more attractive to cutworms.

APPLYING INSECTICIDES.

As to methods of applying the various insecticides, perhaps the only blanket advice that can be safely given, is to first be sure of the cause of the injury, and know whether the damage is or will be serious enough to warrant treatment, then mix the materials in exactly the proportions given and apply thoroughly. It is often said that 75 per cent. of the results obtained depend upon the man handling the spray nozzle. A good insecticide becomes a poor one in the hands of a man who will not mix his materials in the right proportions or apply them in the right place.

Machinery for the application of sprays may vary from an atomizer, useful only for a few plants in the back yard, to a wagon carrying an engine and a 250-gallon tank. There are bucket pumps and small compressed air sprayers to be had up to ten dollars or so, which are serviceable for medium sized gardens. The compressed air type holding about five gallons is very satisfactory for small plantings. The grower of vegetables should assume that spray equipment is as necessary for the production of a successful crop as cultivating tools. A reasonable knowledge of the uses of various sprays such as Bordeaux mixture, lime-sulphur, oil and soap emulsions, lead arsenate, and nicotine sulphate is likely to save a crop that a reasonable understanding of cultural methods has raised.

There are several agencies that exist for the growers' benefit. The farm journals are always ready to answer inquiries or pass the question on to the proper place. Almost every county in the State has a farm advisor whose duty it to dispense information. The County Horticultural Commissioner is informed on the control of insect pests. The College of Agriculture of the University of California is at the service of the farmer and the Bureau of Entomology of the United States Department of Agriculture at Washington or at the field stations may be called upon for information on insect pest control.

Reports of insect injury to crops, should be accompanied by specimens of the depredators, as it is difficult to identify the pest from a description, and consequently it is often inadvisable to make recommendations.

Bulletins covering such subjects are issued by the State University and by the United States Department of Agriculture at Washington and may be had for the asking, as they are printed for free distribution.

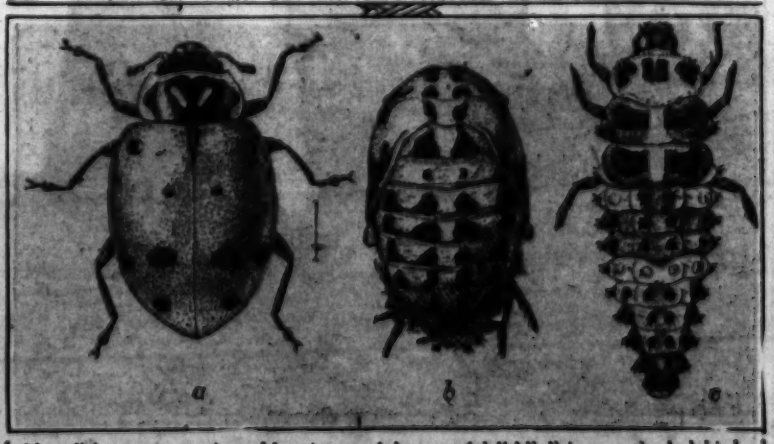
MAKE THINGS HOT FOR THE CUTWORM.

Here, in convenient form, is the poisoned bait formula recommended by experts of the Bureau of Entomology of the United States Department of Agriculture for use in the protection of garden plants from cutworms:

Mix thoroughly one-fourth pound of white arsenic with a peck of dry bran. Stir a pint of cheap syrup or molasses into four to six quarts of water. Use this to make up the poisoned bran into a mash. Let stand several hours to allow the bran to take up the arsenic. Other powdered arsenicals may be substituted if the amount is doubled.

Late in the day scatter the mash thinly along the rows or around the base of the plants to be protected. KEEP CHICKENS AWAY.

Where the destruction of grasshoppers is desired, add chopped lemons or oranges to this bait.



Not all bugs are enemies. Here is one of those useful "Ally" insects, the ladybird: (a) Adult of convergent ladybird; (b) pupa of same; (c) larva of same. The hair line beside the first drawing shows the real size of the ladybird.

The Poultryman's Attitude Analyzed.

AS TO NATIONAL EGG DAY. BY HENRY W. KRUCKEBERG.

THE fear that something worse is yet to come is the factor that is keeping many of us at a nervous tension, with the results that many people are going out of business rather than assume any further risks of future depression and possible failure. Particularly is this spirit more or less prevalent in the poultry industry, with the results that many are selling off their flocks,

kind. The report further says that an average chicken ranch consists of about five acres, upon which are placed 500 to 3000 hens. There are, of course, quite a number of larger ranches in the State which maintain 5000 to 30,000 chickens. A person should have from $3000 to $5000 to equip a chicken ranch and get ready for a profita-

products; but unless followed up by persistent publicity, the efforts are ephemeral rather than lasting. For this reason we are not overly enthusiastic over the movement for a national egg day that is being fathered and promulgated by the Petaluma Chamber of Commerce, unless that body proposes to follow it up with

scales are thin and brilliant. The skin gets coarser and stronger and the scales harder as the bird grows, and the nail of the first toe, which does most of the work, gets much worn. There is also a difference in the eyelids. They acquire wrinkles as the bird gets older, and there is also a stiffness

Illustrated Poultry Hints by Uncle Sam's Experts.

(SPECIAL INFORMATION SERVICE, UNITED STATES DEPARTMENT OF AGRICULTURE.)



Keep the pullets growing, say the United States Department of Agriculture poultry specialists. A flock of pullets such as these will become money makers immediately upon reaching maturity.



A paddle fastened to her wings will keep the restless turkey hen from soaring over the fence.



The prime requisites for good layers in summer are plenty of shade, clean water, fresh air and proper feed. The photograph shows how shade can be provided for summer layers in the absence of back-yard trees.



Fresh air, sunlight, plenty of clean dust and a little lime will keep the back-yard flock free from lice and mites. In a yard like the one above, the ground is likely to become so hard packed that there will be no available dust bath for the hens, unless artificially provided

How to Strafe the Kaiser's Allies in Your Garden.

On the Home Sector.

BY H. J. RYAN,
Special Field Agent, United States Bureau of Entomology.



Of practical purpose, insect pests of truck crops, and other pests such as aphids, snails and the red spider, may be divided into two classes: those which live by sucking the juice of a plant by means of a proboscis or beak which is inserted through the epidermis of the plant and those which have biting mouth-parts with which they eat holes in the leaves or other parts of the plant. Of the former class the most important are the plant lice, commonly known as aphids, and the latter class includes the cutworms, the various species of beetles, the caterpillars and the grasshoppers.

Contact insecticides are those which kill by coming in contact with the body of the insect, usually penetrating the skin and causing death by poisoning the blood. Fumigants are those which kill by the fumes or gases which they give off. Stomach poisons are those which kill when taken into the stomach with the food. Contact insecticides are used against insects with sucking mouth-parts, while stomach poisons are used against insects with biting mouth-parts.

Kerosene emulsion is a contact insecticide which is made by dissolving one part of hard soap in two parts of boiling water and adding this solution while hot to three parts of kerosene. The mixture is then churned or pumped violently through a spray nozzle until a creamy emulsion is formed. This is then diluted with nine parts of water before using. Kerosene emulsion is used against plant lice, leaf hoppers, thrips and other insects with sucking mouth-parts.

Whale-oil soap is also a contact insecticide and is made by dissolving one pound of soap in eight gallons of water. It is used against the same insects as kerosene emulsion.

Tobacco decoction is made by boiling one pound of tobacco stems in one gallon of water for one hour. It is then diluted with nine parts of water before using. It is used against the same insects as kerosene emulsion.

Tobacco dust is a contact insecticide and is used against the same insects as kerosene emulsion. It is applied by dusting it on the plants when they are wet with dew.

Hellebore is a stomach poison and is made by mixing one ounce of powdered white hellebore with three gallons of water. It is used against the biting insects.

Paris green is a stomach poison and is made by mixing one ounce of Paris green with 50 gallons of water. It is used against the biting insects.

Bordeaux mixture is a fungicide and is made by dissolving four pounds of copper sulphate in 25 gallons of water and adding to it four pounds of lime dissolved in 25 gallons of water. It is used against fungous diseases.

Machinery for the application of sprays may vary from an atomizer, useful only for a few plants in the back yard, to a wagon carrying an engine and a 250-gallon tank. There are bucket pumps and small compressed air sprayers to be had for ten dollars or so, which are serviceable for the small garden. Larger outfits, which are mounted on wheels and have a capacity of 50 gallons or more, are necessary for the commercial grower. Barrel pumps are also made for this purpose.

It is important that the machinery be kept in good condition and that the nozzles be frequently examined to see that they are not clogged. Strainers should be used in the spray tank to prevent the nozzles from clogging. Spraying should be done when the plants are dry, and the mixture should be applied in a fine mist rather than in large drops. Thorough work is necessary to get the best results.

The mixture should be prepared with great care. Directions for making the various mixtures are given above. Be sure to weigh or measure accurately the ingredients used. Dissolve the copper sulphate in a wooden or earthen vessel, as it will corrode metal. Slake the lime in a little water, then add enough water to make a thin paste. Strain the lime through a sack or screen to remove the lumps, then add it to the copper sulphate solution. Add enough water to make 50 gallons of the mixture. Stir well before using.

Spraying should be done when the insects are present in large numbers. Thorough work is necessary to get the best results. Spray from both sides of the plants, and be sure to get the spray on the under sides of the leaves. Spray from all directions, so that the plants will be covered with a fine mist.

Spraying should be done when the plants are dry, and the mixture should be applied in a fine mist rather than in large drops. Thorough work is necessary to get the best results. Spray from both sides of the plants, and be sure to get the spray on the under sides of the leaves. Spray from all directions, so that the plants will be covered with a fine mist

Illustrated Poultry Hints by Uncle Sam's Experts.

(SPECIAL INFORMATION SERVICE, UNITED STATES DEPARTMENT OF AGRICULTURE.)

The Poultryman's Attitude Analyzed.

AS TO NATIONAL EGG DAY. BY HENRY W. KRUCKEBERG.

THE fear that something worse is yet to come is the factor that is keeping many of us at a nervous tension, with the results that many people are going out of business rather than assume any further risks of future depression and possible failure. Particularly is this spirit more or less prevalent in the poultry industry, with the results that many are selling off their flocks, while others are reducing them to mere fragments in the hope that economic conditions will be restored to normal, when flocks can again be rehabilitated. To overcome this the government has sought to encourage a larger production of poultry on the farms and among suburban dwellers, the idea being that fowl could largely be maintained on what would otherwise go to waste. Some progress may have developed along these lines, but we seriously question if it has wielded any considerable influence on commercial egg production nor increased the volume of product to any appreciable extent. The high cost of production has outrun the prevailing price for eggs so that the margin of profit hovers too near the danger line to be alluring and encouraging to the producer. It is all very well to advise farmers, back-lotters and exclusive egg farmers to hang on in the hope of better conditions; but unless their efforts at least afford a living return, they must sooner or later tire of the game. To tell them that destruction of flocks is fatal has no terrors, because running at a loss leads alike to the same result. We may argue that poultrymen should recognize national food requirements; that in consequence every effort should be made to maintain production; that breeders should grow as much of their own food as possible; and that good breeding stock must be maintained if the industry is to be rehabilitated after the war is over. But how is this possible if cost of production hovers around the danger point, and often veers to that of definite loss?

It is an axiom of trade that all products advance in price to a point that is recognized in the trade as the "dead line;" that is, the price advances to a point when a particular commodity refuses to "move;" in other words, purchasing power is reduced to a deadline. With eggs this hovers about the 45 and 50-cent mark, which renders it all the more difficult for the egg farmer. Unless his product can be made to move freely at 50 to 60 cents per dozen, we can see no immediate relief for him. To bring about a better state of affairs one thing is essential, viz., he must increase the consumption of his product by a campaign of education demonstrating its nutritive values, which in turn will strengthen its commercial importance.

A Great Industry.

According to the report of the California Development Board, the annual value of an poultry products in this State aggregates approximately $35,000,000. How correct this is we have no means of knowing, but if only partially correct, it represents an annual production that certainly shows that the industrious hen should be reckoned with and afforded encouragement to increase her kind. The report further says that an average chicken ranch consists of about five acres, upon which are placed 500 to 3000 hens. There are, of course, quite a number of larger ranches in the State which maintain 5000 to 30,000 chickens. A person should have from $3000 to $5000 to equip a chicken ranch and get ready for a profitable business. In case of renting, however, about $1500 is needed to start the prospective poultryman. The average profit on each hen is placed at about $1 per year. The Petaluma district for the last three years shipped out over ten million dozen of eggs, a sum so stupendous as to stagger the imagination. From January 3, 1917, to March 21, 1918, San Francisco took 903,697 cases of thirty dozen eggs each. The average price during that time to the ultimate consumer is put at 48.63 cents. Figures of a like nature covering Los Angeles are not given.

Eggs Before the Candle.

As is well known, almost all eggs handled in commercial quantities are candled, which establishes a basis of quality by eliminating all questions of doubt; it protects



The prying candler.

This is the inquisitive gent who decrees whether each hopefully submitted specimen of hen fruit is a "fresh-egg," a mere "egg" or a missile to be used at pro-German meetings.

the breeder who markets only fresh hen fruit, and "spots" the fellow who is careless in his poultry operations; it leads to improvement in the quality of commercial eggs; it conserves transportation and handling by eminiating the "off" and worthless specimens; and finally it conforms to law. Just what practical candling really shows is given in a circular of the Department of Agriculture, from which we take the following salient paragraphs:

A good, fresh egg should have a small air space. The yolk should not be very plain. There should be no black spots or rings. Sometimes the egg shell will have fine cracks in it. This is commonly known as a "check" egg, and should not be shipped with first quality eggs, as it rots very quickly.

Blood rings are partially incubated eggs and show a distinct ring of blood on the yolk. They are classed as unfit for food and should be rejected.

Moldy eggs generally have cracked shells, and show block spots before the candle. They are unfit for food.

Black spots look more or less black before the candle, and are unfit for food.

Mixed rots, white rots or addled eggs when turned before the candle show the yolk more or less mixed up with the white. They are unfit for food.

Stuck yolks are eggs with the yolks apparently stuck to the shell. When given a rapid twist, if the yolk does not float free the eggs is unfit for food. If the yolk floats free and is not broken, it may be sold for food, but is of inferior quality.

Heated eggs are due to careless handling. They are caused by exposure to the sun or other heat which starts decomposition. They are usually found only in the summer time, and before the candle will show very dark, heavy yolks.

"National Egg Day."

Calling attention to various products by designating certain days on which they may be generally advertised by demonstrations and otherwise, as in the case of "Orange Day" and "Raisin Day," serves an excellent purpose in directing public attention to such products; but unless followed up by persistent publicity, the efforts are ephemeral rather than lasting. For this reason we are not overly enthusiastic over the movement for a national egg day that is being fathered and promulgated by the Petaluma Chamber of Commerce, unless that body proposes to follow it up with an advertising campaign showing the importance of eggs as a staple article of food. Obviously the intentions of our Petaluma friends are in the right place when they express sympathy with the purpose of the Food Administration in advocating the wider use of eggs; that eggs per ounce, per egg and cost possess a larger value than many other foods. To stimulate this campaign Petaluma, because of its prominence as a poultry center, will on Saturday, August 17, 1918, celebrate the birth of National Egg Day in a manner befitting its importance and educational value. Here's wishing success in their efforts.

But really, an egg day in Petaluma will be purely local in character, which can in no manner increase the consumption of eggs in San Francisco by so much as 1 per cent. above normal. Allowing that 5000 people (a large estimate) visit Petaluma on that day, what influence can it have on the consuming public of over a million living on the shores of San Francisco Bay? What the poultrymen of Petaluma require is a larger consumption of their products, and the only way to get it is to educate the public to a wider use of it. This has been done with many other lines of food articles—why not with eggs? Here is where the Petaluma Chamber of Commerce can do the industry real service. To increase the consumption of eggs one per capita of San Francisco's population would do Petaluma more direct good than a whole week devoted to hen-fruit celebrations.

Telling Ages of Fowls.

To the old hand at the game it is not difficult to arrive at a reasonably-accurate conclusion as to the age of fowl, and especially to distinguish pullets from hens; but to the novice the subject is not without its difficulties. In case of the former, says a recent number of Poultry, the surface under the wings will be found interspersed with minute rose-colored veins, which are totally absent in birds that are more than twelve months old. Again, there will be found, with pullets, a fair supply of long, silky hair, which disappears directly the first molt is concluded. In the hen, the skin will be found to be perfectly white and free from either veins or hairs; hence it is easy, at a single glance, to estimate correctly whether a bird is under or over the age that acts as a line of demarcation between juvenile and adult stock.

Additional evidence is the formation of the pelvic bones which, in a pullet, are much closer than in the hen that has passed the pullet age. At two years they are much wider than at one year, so that birds of this age can be readily distinguished from those of, say, fifteen and eighteen months. The third point of difference is observable in the shanks and claws. In the young bird the skin of the claw is supple and the scales are thin and brilliant. The skin gets coarser and stronger and the scales harder as the bird grows, and the nail of the first toe, which does most of the work, gets much worn. There is also a difference in the eyelids. They acquire wrinkles as the bird gets older, and there is also a slightly shrivelled look on the face. This, with age, becomes more and more pronounced.

Breeding Stock and the War.

It seems to be the concensus of opinion among poultry breeders in the East and the Allied nations of Europe that there will be a tremendous demand for breeding stock the moment peace is declared and industries in the belligerent nations again become active and normal. And it is further conceded that America will have to meet that demand. This presents an anomalous condition: Here we are, on account of the high cost of foods, constantly reducing the number of poultry on the hoof, with the prospect of a market at good prices in the future. The question is not as to the market when peace is declared, but how long will it be before that happens? What poultrymen need and must have is a profitable market right now.

To restock the poultry on the farms of Belgium and France would require millions of birds, which is, of course, out of the question. But foundation stock can be supplied, which would rapidly increase if no hens of each breed and variety were killed off for table purposes. To meet demands certain breeds and varieties were suggested by Mr. Edward Brown, in his talk at Txposition Park, viz., Fowls for eggs—Leghorns, Campines, Plymouth Rocks, Wyandottes; Fowls for flesh—Orpingtons, Sussex,) Malines; Ducks—Peking (American type,) Indian Runners; Geese—Embden; Turkeys—Bronze.

Strange, isn't it, that a woman will cheerfully pay 25 cents for a bit of confectionery that she can eat in ten minutes, and then howl her head off paying the same price for six eggs—of sufficient food value for two good meals. At the same time a man will do the same thing for two cigars, and then raise Ned if the waiter charges him 25 cents for an egg breakfast.

Better begin selecting and grooming your promising youngsters for competition at the fall fairs and early winter shows. The time for action is approaching.

Go Into Business for Yourself.

Raise Rabbits for Meat and Fur,
We buy all you Raise.
Our booklet on "Scientific Fur Farming" mailed for a dime.

LOS ANGELES FUR FARM,
2667 N. Griffin Ave., Los Angeles, Cal.

Try COULSON'S EGG FOOD
FOR GREATER EGG PRODUCTION
FULL PARTICULARS IN FREE BOOK
"CHICKENS FROM SHELL TO MARKET"
Coulson Co.
PETALUMA, CAL.

ARE YOUR HENS LAYING?
Great Western Besgrade
POULTRY MASH
WILL GET RESULTS.
Why?
BECAUSE WE HAVE EXPERT MEN WHO KNOW.
NINTH AND ALAMEDA
Great Western Mills
LOS ANGELES

MORE EGGS FOR LESS MONEY
NOW IS THE TIME TO FEED P.C.A. DRY MASH.
Prepare your hens for the molt and get winter eggs. Do it now. A balanced ration for laying hens. Made by poultrymen for poultrymen.
POULTRYMEN'S CO-OPERATIVE MILLING ASSN.,
Main 2935 — 1310 Industrial Street,
12074. — Los Angeles, Cal.

For Sale—Baby Chicks.

WHITE LEGHORN BABY CHICKS. THE SPRING hatching is over. The first of September we will commence our fall hatching of those fine chicks. Send us your order. We guarantee satisfaction. Fall chicks do fine in this climate. Cockerels bring a good price; pullets are laying while the hens moult. LYON HATCHERY, Gardena, Cal.

WHITE LEGHORN BABY CHIX FROM HEAVY laying (Hoganized) stock. $10 per 100. We guarantee safe arrival. THE PIONEER HATCHERY, 402 Sixth street, Petaluma, Cal.

ANCONA EGGS AND CHICKS. ANY QUANTITY; why not buy the best? This season in seven shows, under six judges, we swept the decks, winning more first prizes than all our competitors combined. Write for mating list. HOCKING POULTRY FARM, 4421 S. Main, Los Angeles, Cal.

BABY CHICKS; MACFARLANE QUALITY WHITE Leghorns, the heavy laying kind, $12 per 100. All my chicks guaranteed strong and healthy. R. I. Reds, $16; Anconas, $16; Barred Rocks, $17.50; order from these prices. D. E. DOKE, 743 S. Los Angeles st., city.

Poultry Supplies.

LO-GLO ELECTRIC INCUBATORS AND HOVERS will make your work a pleasure. Send for catalogue. Rhode Island Red Journal, 50c. Free with first order amounting to $2. It tells everything about "Reds." Our Rhode Island Reds have been winning prizes for a dozen years. Eggs, $1, $2 and $5 for 15. Baby chicks to order, stock for sale. GREENLEAF BROS. & CUSHMAN, 2200 Greenleaf St., Santa Ana, Cal.

Wanted—Rabbits—Guinea Pigs

NEW ZEALAND RABBITS—WE PAY FROM $2 to $5 each for good healthy does. Write us what you have and we will call and see you. GILMORE'S RABBIT FARM, Santa Barbara, Cal.

FANCIES, SOLID COLORS. WHAT HAVE YOU? W. F. KEELER, General Delivery, Los Angeles, Cal.

Farm News of the Bounteous Southwest

DOWN-TO-DATE REPORTS FROM TIMES CORRESPONDENTS. IN PARAGRAPHS.

FRESNO.—Formal steps have been taken for the formation of an irrigation district on the west side of the San Joaquin River to comprise 426,127 acres, taking in portions of Merced, Stanislaus and Fresno counties. Former Congressman J. C. Needham is the attorney for the proponents of the district. The petitioners, if the signatures are found sufficient, will next present the matter to the State Engineer for approval. If this is forthcoming, an election will be called. The boundaries of the proposed district will make it the second largest in the State, only exceeded in acreage by the one formed last year in the Imperial Valley, with an acreage of half a million. The assessed valuation of the lands in the district proposed is $9,713,177. About one-half of the land is now under cultivation.

ORANGE—Orange county will this year produce 750,000 bags of lima and blackeye beans, as compared with 600,000 sacks last year, present prospects indicate. The acreage is increased and the per acre yield is expected to exceed last year. Unless a bad hot wave visits this section within the next few weeks, a banner crop will result. Prices are not being quoted and on account of possible Federal action the farmers are "up in the air" regarding possible returns from their beans.

REDLANDS.—Arthur Gregory, general manager of the Mutual Orange Distributors since the marketing agency was organized, has resigned, the resignation to take effect September 1. The Mutual Orange Distributors is second only to the California Fruit Exchange in the amount of fruit handled each year. C. P. Earley of Boston, Mass., has been made the general manager of the company, which has offices in this city. Mr. Earley was formerly in the fruit business in this State, but for some time has been the general eastern agent of the Mutual Orange districts. A. M. Pratt will continue as sales manager; W. Tillotson as assistant sales manager, and J. S. Stewart as traffic manager.

CHINO.—G. T. Dennis, a rancher living between Chino and Pomona, is heading a campaign to exterminate the June bug pest, which is threatening to do great damage to the trees in this section. They are attacking the leaves of the apricot, peach, plum, and even walnut trees, and are present in such numbers that Mr. Dennis says the situation is alarming. The bugs lie around the foot of the trees and on the ground during the daytime, but at night fly about among the trees, eating the leaves. Mr. Dennis has a manner of killing thousands of them, which he believes will be effective in the elimination of a great part of the pest if the rest of the ranchers take it up. He saturates some dirt in the bottom of a pan with "tops," a poor grade of oil of distillate, and suspends this pan over a tub of water. When the oil is lighted the bugs are attracted to the light at night, with the result that they are burned and drowned by the thousands. Where it is possible to allow chickens to run among the trees, it is said that the fowls will eat a great many of the pests.

SANTA ANA.—Between 900 and 1000 tons of chilis are expected to be handled this year in the cannery of the California Packing Company here, beginning the latter part of August. Seven hundred and fifty acres of pimentos have been contracted and these will begin to arrive before the chilis are out of the way, keeping the cannery busy probably until Christmas. The cannery may have a short run on refugee beans, beginning about August 10. Over $100,000 was disbursed in wages last year, and Supt. J. W. Shumate announces up to 350 women and girls will be employed this year with increased compensation, bringing the total season's wages to well above the $100,000 mark.

BRYN MAWR.—The farmers of this section who planted heavily to alfalfa this year are reaping their reward, for the weather has been almost ideal for hay crops and each cutting seems to be heavier and better than the one before. There is not much chance of the alfalfa price dropping as low as it does some years, in spite of the fact that the crop stored by here promises to be better than it has been for some time. There is a steady demand for the hay and some of the farmers have been able to sell their cuttings in advance at prices that insure them handsome returns from their labor, water and seed. Farmers are predicting that the price of hay will not be quite so high next year, but whether it is going to result in a drop of milk prices is another matter. So far the dairymen have made no signs of a let-down in price, although they announced that an increase was necessary because of the high price of feed. A. Gregory, owner of Marigold farm, one of the big farms near here, has the finest stand of alfalfa on his 650 acres ever grown here, it is believed.

TERRA BELLA.—The Terra Bella irrigation district is considering bids for the second allotment of district bonds, in the sum of $150,000, which sum is needed for construction purposes. Around $700,000 has been expended in building the first units of the system, which is destined, when finished, to irrigate 12,000 acres of citrus and olive lands. There has been a big demand for water this season and the district feels the need of expanding its water supply and distributing system. Considerable acreage under the system has been put into corn this year as a war measure. All of the water comes from underground sources and is distributed in steel pipes under pressure. The operating costs for the season are well under the engineer's estimate.

SANTA BARBARA.—The Santa Barbara Community Drying and Canning plant has been completed. The plant has been financed through the efforts of Franklin Pryce Knott, by Montecito's wealthy residents. It is planned to dry and can the vegetables and fruits raised in the war gardens of this city, started through the personal efforts of Mayor H. T. Nielson and Charles W. Kirk. Produce from over the county will be handled by the plant, which is to be conducted without any idea of making a profit. The plant will be capable of handling two tons of fruit and vegetables daily.

SUGGESTED WAGES FOR FARM LABOR.

An average wage scale, compiled on the basis of wages actually paid in various basis of wages actually paid in various parts of Los Angeles country, has been prepared with the idea that a more close adherence to the schedule will tend to prevent dissatisfaction and moving about among the laborers. The suggested scale, as published in the July issue of the Farm Bureau Monthly, is as follows:

Hay harvest workers, $3, without board.
Tractor drivers, $4 small, $5 large, $150 a month, 50 cents an hour.
Teamsters, $2.75, without board.
Plowmen, $2.75, without board.
Fruit pickers, by day, $2.75, without board.
Pruners, $3 and $4, without board.
Irrigators, 35 cents an hour, without board.
Potato harvesters, $3, without board.
General farm work, with board, $60 a month.

BORINGS IMPORTANT.

In examining a tract of land for alfalfa planting frequent borings should be made with a soil auger to determine the character of the soil and subsoil, as well as the drainage conditions. A common one and one-quarter inch auger with the shank lengthened and a suitable crossbar for a handle is practicable for this use.

PRECAUTIONS FOR PREVENTION OF SPONTANEOUS COMBUSTION.

A WELL-FILLED mow or a big stack of hay, symbol ordinarily of happy prosperity, may contain within it the lurking spirit of a fire that will sweep a farmstead. Many destructive blazes, points out a Department of Agriculture bulletin on fire prevention, have been caused by a spontaneous ignition of hay, especially clover and alfalfa. The first cutting of the latter seems to be most dangerous. The combustion, however, cannot continue long without oxygen and may cease without coming to the surface. Its presence can be detected by a peculiar sooty odor or by smoke irritating to the eyes. It may take place from a few days to several weeks after the hay is put up.

The accompanying illustration brings the warning near home. Several tons of hay were destroyed recently by spontaneous combustion in a covered stack at the Thompson ranch, near Burbank. It is thought that the fire smouldered for several days before it was finally betrayed by smoke issuing from the top of the stack. Quick work with the fire hose after the burning portion had been uncovered, probably saved the shed and adjoining buildings as well as the rest of the stack.

It is generally conceded that the cause of spontaneous combustion fires is fermentation due to the presence of moisture. Grain has been known to catch fire during the sweating period, when great heat is generated. Hay which is put up too green or with dew or mould on it is susceptible to burning. Proper curing and care in stacking are recognized as being of prime importance, and it has been pointed out that an hour or two lost in the field while waiting for the hay to dry out in the morning may be more than compensated by the prevention of a disastrous fire.



Spontaneous Combustion.
On a San Fernando Valley ranch. The black portion of charred hay indicates how far the fire had spread in the interior of the stack before it was betrayed by smoke issuing from the top. Prompt action with the fire hose prevented a disastrous blaze, although several tons of hay was destroyed.

Owing to cold April winds and unseasonal dry spells, the 1918 grain crop of California, according to the Bureau of Crop Estimates, will be rather disappointing.

The Federal Farm Loan Board has refused loans to a number of nonresident applicants, giving as the reason that it did not wish to encourage nonresident farming.

LARGEST SHIPPERS IN AMERICA.
DECOMPOSED
Sheep—Manures—Steer
CONCENTRATED
In Perfect Mechanical Condition.
Because of the shortage of manures in this territory it will be well to consider NOW your fertilizer requirements for the next twelve months.
More carefully handled and prepared than other manures.
Contain the highest percentage of nitrogen, phosphoric acid, water-soluble potash and humus. Contracts now being made for immediate early fall and spring 1919 delivery. Shipped on commercial dry basis. Requiring less labor, less freight with greater results.
For analyses and prices
CALIVADA FERTILIZER CO.,
423 Citizens' National Bank Building, Los Angeles.
Phone 65643.

SILOS
I build silos anywhere complete, that have proven by long experience to give the best service. I have sold more than 30 of these silos in Imperial Valley alone this year. Write to
Z. M. McKEE,
431 Marsh-Strong Bldg., Los Angeles, Cal.,
for particulars. Ask me for references.

Agricultural Hydrated Lime.
The Ideal Lime for Soil Treatment. The presence of lime in soils is necessary to insure good plant growth. Its application will increase practically all crops—alfalfa, grain, truck, citrus or deciduous. Hydrated lime because of its fineness and high calcium content is the most economic on the market. Write for further information. The Taylor Lime Co., Manufacturers of hydrated lime. Office 514 Moline St., Los Angeles, Cal. A2619; Main 1817.

OUR NEW SEED STORE—
MARKET BRANCH, 767 CENTRAL AVE.
COME AND SEE OUR NEW SEED STORE.
EVERYTHING NEW
We carry nothing but first-class stock, used by all the best gardeners in Southern California. When you buy gardeners' and truckers' stock, you get the very best. It will pay you to visit OUR NEW SEED STORE and get prices. We are exactly opposite the "A" entrance to the new Terminal Market.
Try our SULPHO-NICOTINE. It will kill all insects and mildew on roses and other plants with one spraying. The very best insecticide made.
AGGELER & MUSSER SEED COMPANY,
MARKET BRANCH, 767 CENTRAL AVENUE, LOS ANGELES.

SEEDS and all Requisites for Farm, Garden, Nursery.
Morris & Snow Seed Co.
439 S. Main St., Los Angeles, Cal.

MANURE and Rotted Manure. Sheep, Cow, Horse.
PULVERIZED SHEEP AND CATTLE MANURE IN BAGS OR BULK.
Delivered in any quantity—1 sack to a carload. Let us tell you how to make your soil more productive.
PACIFIC MANURE AND FERTILIZER CO., 429 Davis St., San Francisco.

LIME Increase your crop by using our ground limestone. Large or small quantities. Write for booklet. Extremely low prices.
Riverside Portland Cement Co.,
640 Title Insurance Building
Los Angeles, Cal.

Farm for PROFIT
AND HELP U. S. WIN THE WAR.
Authoritative tests have proved that as high as 50 per cent. increase in crop production may be expected from the proper use of fertilizer. Do you realize what that increase means? Fertilizer is the basis of crop production, and compared to the prices of the crops they help to produce, fertilizers were never so cheap as they are today.
MORE CROPS
will be raised in America this year than ever before. Make every acre you own or rent produce to the limit. Fertilize your land—the increase in yield and price of crops will more than pay all the fertilizer expense—it will enable you to farm with profit. Don't spend your time working worn-out land. Make it pay—Fertilize with HAUSER'S ORGANIC FERTILIZER.
HAUSER PACKING COMPANY
Ninth and Mateo Sts. PHONES 10336—Bdwy. 5800 Los Angeles, Cal.



IF SALT were completely eliminated from the human and animal diet, we are told by scientists, disastrous consequences would inevitably result. Although some of the ancient peoples are said to have existed without it through eating partially cooked fish and other foods in which the natural salts had not been reduced, salt has, since time immemorial, been one of the staples of the world. It has even been

"PILLARS OF SALT" SUPPORT WORLD'S LIVESTOCK INDUSTRY.

business. The sheep is perhaps the most susceptible of our domestic animals to an insufficiency of salt, showing the results almost immediately.

Many farmers make an effective saving on their salt bills by taking several barrels at a time in co-operation with neighbors. Buying by the barrel is, in fact, feasible on almost any farm and has the advantage over buying [illegible]

ploited, from the standpoint of economy and food production, that calves raised on general farms are sometimes allowed to have part of the milk of the family cow and are not weaned for several months. The effects on the cow of nursing the calf after milking, morning and evening, is to keep

during the first two days and then to wean it entirely, teaching it to drink whole milk drawn from its dam, which is fed for several days more. The whole milk may then be diluted gradually, until, after about ten days or two weeks, skim milk alone is being fed. The addition of calf-meal, bran or

SHEEP INDUSTRY GROWING, WITH MUTTON ANIMALS IN THE LEAD.

SHEEP raising primarily for mutton production and secondarily for wool is steadily advancing in this country. At the present time 45 per cent. of the sheep belong to those of the mutton blood, 35 per cent. to those of fine wool and 20 per cent. to the crossbreeds. Ten years ago the mutton sheep were 35 per cent. of all sheep, fine-wool sheep 41 per cent., and crossbreeds 24 per cent., and consequently during this period one-tenth of the national flock has changed from wool to mutton as the chief purpose. While mutton sheep have thus increased their percentage of all sheep by ten during as many years, fine-wool sheep have lost 6½ from this percentage and the crossbreeds 3½.

This information is supplied by a recent investigation by the United States Department of Agriculture and accords with the advice and propaganda of the department in recent years in favor of meat production. The tendency in this direction in the sheep industry is doubtless economic, and is not the result of a concerted purpose by sheep keepers to prefer mutton and lamb production to wool regardless of relative profit.

IN THE WESTERN STATES.

This revolution of recent years in the sheep industry, which is now presumably continuing, is largely characterized in the national average by the Western and Pacific States, in which more than one-half of the sheep are found mostly on ranges. The fine-wool sheep are 46 per cent. of all sheep in that group of States, a loss of 7 in the percentage in 10 years; the crossbreed sheep are 22 per cent., a loss of 2½; and these losses have gone to the mutton sheep, which are 32 per cent. of all sheep, a gain of nearly 10 in the same number of years.

The greatest advance in this movement has been made in the North Atlantic States, in which farmers' markets are near and the people have an active taste for mutton and lamb. In these States 62 per cent. of the sheep are of the mutton bloods, a gain of 20 in the percentage in 10 years; only 17 per cent. are fine-wool sheep, a loss of 17; and 21 per cent. are crossbreeds, a loss of 3.

The least change in percentages has occurred in the South Atlantic States, where the mutton sheep were formerly a high fraction and are now 68 per cent. of all sheep in that region, a gain of 2½ in 10 years; the crossbreeds are 24 per cent., or about the same as 10 years ago, while in all other groups of States they have relatively diminished, and the fine-wool sheep are only 7 per cent., a loss of nearly 3 during the period.

FINE-WOOL SHEEP.

At the present time the South Atlantic States have the lowest fraction of fine-wool sheep, 7 per cent., and the North Atlantic States are next with 17 per cent.; the highest fraction, 46 per cent., is in the Western and Pacific group, and next below are the South Central States, with 30 per cent.

Mutton sheep are as high as 68 per cent. of the sheep in the South Atlantic and West North Central States, and as low as 32 per cent. in the Western and Pacific States and 44 per cent. in the South Central.

Ohio is by far the leading sheep State outside of the Western and Pacific group and has 3,000,000 sheep, about one-half of which are now mutton bloods, while ten years ago the fraction was nearly two-fifths

NOTABLE DUROC-JERSEY HOGS COME TO SOUTHERN CALIFORNIA.

AFTER having made an exhaustive search through the States of the corn belt with instructions to buy for the Elliot-Brant Rancho at Owensmouth, the best foundation Duroc-Jersey stock he could find, regardless of price, Prof. J. I. Thompson, for several years in charge of the swine division at the University Farm, Davis, and recognized as one of the leading authorities on swine breeding and judging, has closed a deal for two sows and a boar at a consideration running into the thousands.

Two of the recently acquired animals are young sows, which are pronounced by Prof. Thompson some of the finest specimens of the breed he has ever seen. They were painstakingly slected from the famous herd of Col. William H. Putnam of Tecumseh, Neb., which is said to have produced more than twenty State fair champions in the past four years. Their new owners confidently expect them to bring home the "blue" in the leading shows of the California circuit.

It is the boar, however, which is considered the real prize of the purchase. He was found at the head of the Iowa State Agricultural College herd at Ames, Iowa. He is a two-year-old, weighing 800 pounds, and is said to have the finest quality bone and breeding that could possibly be found in an animal. Prof. Pew, who has had charge of the Iowa State herd, is considered one of the leading breeders of the United States, and in his own words, the boar is pronounced "without hesitation, the best boar ever used on the college farm."

He is sired by a son of King of the Colonels and is from a sow of Golden Model breeding. On his sire's side he descends directly from the breeding of S. E. Morton of Ohio, who has probably produced as many high-class Durocs as any other breeder in the country. The Golden Model breeding on the dam's side has made the Waltmeyer herd of Melborne, Iowa, famous.

Hogs have been bred on the Elliot-Brant Rancho for the past eight years, and after exhaustive experiments with all breeds in an effort to select the one best suited to California conditions, involving at one time the maintenance of 1500 hogs on the ranch, the owners have finally selected the Duroc-Jerseys, which will be kept exclusively hereafter.

The management of the hogs is directed by D. O. Brant, while the services of Antonio Buletti have been secured as herdsman. This young man has been very successful with Durocs at Chino and is expected to produce excellent results with such fine material as is now being put into his hands.

The two young sows and the boar were insured for $1000 each and shipped to the Coast by express, in charge of a keeper who gave them every attention to insure a safe journey.

A "HOME-MADE" STOCK REMEDY.

One of the most interesting of the little home industries of Los Angeles (and one which is rapidly growing out of the "little" class) is the manufacturing of "earth salts," which are being successfully exploited throughout the country as a stock and poultry remedy.

This product, which is made by the Devonshire Salts Company, 218 South Broadway, is said to have been discovered by Maj. Devonshire, an English army officer, and used with success in treating army horses in South Africa. It is now being extensively used by hog breeders, poultry and rabbit fanciers, goat raisers and livestock men as a tonic and conditioner.

The formula, according to the manufacturers, is made up of the salts of the twelve basic elements—the so-called "minerals" which are the basis of all chemical combinations.

IMPORTANT MEETINGS PLANNED.

Several demonstrations of great interest are scheduled for the near future by the Los Angeles County Farm Bureau. The San Dimas center will hold a special meeting on July 16, at 1:30 p.m., at the schoolhouse for the growers to meet Prof. H. S. Fawcett of the Citrus Experiment Station, recently returned to California. In company with Fr. J. T. Barrett and Farm Advisor Hodgson, the growers will proceed to several citrus orchards where the very latest methods of treating gum disease of lemon trees and scaly bark of orange trees will be shown by Prof. Fawcett. The Covina center has arranged with Prof. H. J. Quayle of the Citrus Experiment Station and Farm Advisor Coit for a special school for citrus fumigation to be held at the High School at Covina on July 20. The newest wrinkles in connection with the use of liquid gas will be covered in the morning and afternoon session, and practical demonstrations will be given in the groves in the evening.

"Spotted Poland Chinas" are being bred "pure" in certain sections of the corn belt as a distinct breed.

CATTLEMEN HOLD AN IMPORTANT MEETING.

The recent meeting of representatives of the beef industry from every part of the State, held at Davis, following an extensive organizing trip by L. A. Nares, member of the Federal Live Stock Commission for California, resulted in the formation of what is expected to become one of the most powerful co-operative movements in the West, the California Cattlemen's Association. The cattle industry of the State is said to amount to more than $70,000,000 annually.

While the immediate object of the association is to establish closer co-operation between the producers and the Federal and State Food Administrator and thus to increase and maintain production, the permanent organization, representing all districts, is expected to wield a powerful influence for the good of its members. In order to place the association upon a sound footing it was decided to divide the State into five zones, each composed of counties possessing allied interests and conditions. The districts are as follows: (1) Southern California; (2) San Joaquin Valley; (3) Coast counties south of San Francisco; (4) Central California and Sacramenta Valley, including the adjacent mountain counties; (5) extreme northern counties.

The Committee on Organization for district one is composed of M. Arbuckle of Imperial and G. C. Waterhouse of Ventura, who will continue in office indefinitely.

In addition to entering into general discussions which developed into a veritable clearinghouse of useful ideas from all sections of the State, the cattlemen adopted resolutions which recommended, among other things:

That the organization undertake a census of beef cattle in the State; that a spread of $3.60 a hundred pounds should be recognized as a fair one between the price paid for the feeder and the price asked for the finished steer; that public slaughterhouses are not to be recommended in California at this time; that the "middleman" is a necessity to the cattle business, but the "commission man" should be eliminated; that action be taken toward securing the establishment of factories for the canning of beef in some central California point to take care in this State of live stock that now is being marketed outside of the State.

A resolution calling for the importation of 300,000 Chinese laborers into California to help out on the farms was voted down.

DUAL-PURPOSE CATTLE.

The dual-purpose cattle are popular with the small farmer who keeps but a few cattle and must depend on them to produce all the milk and butter needed for the family, and at the same time raise calves or steers which will sell readily for slaughtering purposes. They have not been popular with the ranchman or farmer who raises large numbers of cattle.

LIVESTOCK BREEDERS' DIRECTORY

SHEEP

FOR SALE
1000 one and two-year-old
SHROPSHIRE RAMS
By Imported Canadian Sires and Pure-bred Ewes.
For further particulars call or address:
C. E. BARNHART, Suisun, Cal.

CATTLE

GUERNSEY CATTLE
BERKSHIRE HOGS
HOLLOW-HILL FARM,
Colton, Cal.
Our 4-year-old Junior Herd Sire is for sale. A show bull backed by production records. Bull calves at reasonable prices.

CARRUTHERS FARMS
SHORTHORN CATTLE
and BERKSHIRE HOGS
Won at California State Fair.
Registered Stock For Sale.
CARRUTHERS FARMS
Mayfield, California, or
Hearst Building, San Francisco

RANCHO SAN JULIAN
SHORTHORNS
Our pure-bred herd is built from the best Scotch foundation stock which we could secure. Pure-bred Range Bulls, unregistered, for sale.
ESTATE THOS. B. DIBBLEE
Santa Barbara or Lompoc, Calif.
John Troup, Supt.

HOPLAND STOCK FARM
SHORTHORN CATTLE
Breeders of Grand Champion Cow
California State Fair
San Francisco Office,
226 Southern Pacific Bldg.

SWINE

THE POPLARS RANCH
Hampshire Hogs
Our pure bred herd of Hampshires is from the best foundation herds to be obtained.
Directly related to the $5000 Senator.
See our herd, or write for prices.
C. J. GILBERT, Lancaster, Cal.

Duroc Jersey Hogs
at Ireland
Ranch at Owensmouth
City Office 1219 Brockman Bldg.
Creamer and Ireland,
Proprietors.

A REMARKABLE DISCOVERY—PROVEN BY TEST AND TESTIMONIAL.
BACK TO THE EARTH!
is where we have gone for the 12 basic elements used in the manufacture of DEVONSHIRE'S EARTH SALTS.
THE MOST REMARKABLE POULTRY, PET-STOCK AND LIVE STOCK REMEDY & CONDITIONER EVER MADE.
Results are Quick—Salts are Harmless. Try this remedy! You will be surprised to find what it will do for your stock and poultry! Makes hens lay! Makes cows and goats produce! Keeps dogs fit! Puts new life in all animals! Invaluable to breeders!
PREVENTS AND CURES ANIMAL DISEASES.
Devonshire's Salts supply the necessary mineral matter which is lacking in the diet of domestic animals, kept and fed under artificial conditions. They prevent debility!
For sale in Los Angeles by Aggeler & Musser Seed Co., Germain Seed and Plant Co.
DEVONSHIRE'S Salts Co., Manufacturers, 218 South Broadway, Los Angeles, Cal.
Phone 72172.
SPECIAL PRICES IN LARGE QUANTITIES. Write for Literature and Testimonials.

Raise Your Hogs and Cattle at a Profit
Assist Nature by Feeding
ECONOMY STOCK POWDER
A general conditioner, a worm expeller and a disease preventive. Send for FREE SAMPLE and our BOOK on LIVE STOCK.
ECONOMY HOG & CATTLE POWDER CO.,
Hearst Bldg. San Francisco, Cal.
SAVE YOUR HOGS

HAUSER'S DIGESTER TANKAGE
GIVES GREATEST VALUE FOR LEAST MONEY. IT MAKES THEM FAT.
Hauser Packing Company Los Angeles.

EXPERT LIVE STOCK AUCTIONEERS
RHOADES & RHOADES
Col. Ben A. Rhoades and Harold B. Rhoades, Auctioneers.
TO THE PUBLIC
Our live stock auction ads. will appear in the Auction Page of the Sunday Times. Don't fail to look for several large auction sales published there.
COL. BEN A. RHOADES.

Farm News of the Bounteous Southwest

DOWN-TO-DATE REPORTS FROM TIMES CORRESPONDENTS. IN PARAGRAPHS.

FRESNO.—Formal steps have been taken for the formation of an irrigation district on the west side of the San Joaquin River to comprise 426,127 acres, taking in portions of Merced, Stanislaus and Fresno counties. Former Congressman J. C. Needham is the attorney for the proponents of the district. The petitioners, it is stated, are confident sufficient names are found qualified, will next present the matter to the State Engineer for approval. If this is forthcoming an election

CHINO.—G. T. Dennis, a rancher living between Chino and Pomona, is heading a campaign to exterminate the June bug pest, which is threatening to do great damage to the trees in this section. They are attacking the leaves of the apricot, peach, plum, and even walnut trees, and are present in such numbers that Mr. Dennis says the situation is alarming. The bugs lie around the foot of the trees and on the ground during the daytime, but at night they

gardens of this city, started through the personal efforts of Mayor H. T. Nelson and Charles W. Kirk. Produce from over the county will be handled by the plant, which is to be conducted without any idea of making a profit. The plant will be capable of handling two tons of fruit and vegetables daily.

better than the one before. There is not much chance of the alfalfa price dropping as low as it does some years, in spite of the fact that the crop stored by hero promises to be better than it has been for some time. There is a steady demand for the hay and some of the farmers have been able to sell their cuttings in advance at prices that insure them handsome returns from their labor, water and seed. Farm-

MYSTERIOUS BEAN TROUBLE DUE TO PERFECTLY NATURAL CAUSES.

BY ROBERT W. HODGSON,
Assistant Farm Adviser, Los Angeles County.

RECENTLY numerous complaints have been heard from the east-central part of the county of a mysterious trouble affecting a large part of the Lady Washington beans in that section. The writer and others have spent some time in looking over the situation and it is the writer's opinion that the trouble may be largely laid to early planting followed by unfavorable climatic conditions, together with a certain amount of thrip injury.

The bean is a heat-loving plant, particularly certain varieties, such as the Tepary, Blackeye and Lady Washington. It demands a warm soil for germination and only grows well during warm weather. Of course, it does not relish intense dry heat, such as occurred last season and which caused the burning of the lower leaves, but it does require good warm growing weather. Practically all of the experiments carried on in various parts of the State have demonstrated the advisability of planting Lady Washington beans late in the season, as late as July 1, frequently being satisfactory. This peculiar dwarfed, curled leaf condition is almost entirely confined to the early planted beans.

UNFAVORABLE START.

We have had no real growing weather until quite recently. It is well known and recognized by plant physiologists that just as the colt or pig may be stunted by lack of sufficient feed, so plants may be stunted or held back by adverse conditions, among which are unfavorable growing weather. After the early plantings came up, the weather was relatively cool and there have been frequent fogs in the section where this trouble is most prevalent until quite recenly, which furnished conditions conducive to the stunting of the beans.

Not all of the plants are affected, however, which may be attributed to variation in seed vitality. A weak seed will grow a weak plant and such a plant will be easiest affected by any adverse conditions. Weak plants, together with cool weather, frequently makes injury from the soil fungus Rhizoctonia serious. Some such injury could be found a short time ago, but the recent hot weather has apparently caused the plants to grow out of it. Chewing of the leaves by the flea beetle and diabrotica is fairly prevalent.

THRIPS ON JOB.

There is a certain amount of thrip injury shown also in the disfigured and spotted leaves. When the plants were in the seed-leaf stage the thrips were present in some numbers and the small leaf surface presented caused them to concentrate on the young leaves which were then just being produced. These leaves were chewed and have since grown out distorted and spotted, whereas the rapid increase of leaf area, together with climatic conditions, have caused the thrips to be less injurious and the plants have largely grown away from danger from thrip injury.

The resemblance of the curled and spotted condition of the leaves to Curly Dwarf and Curl Leaf in potatoes has led some persons to believe that we are dealing with an analagous condition to Mosaic in beans and there is, of course, a possibility that this may be the case. If this be true, the remedy will probably lie in selection of seed only from nonaffected plants.

As the writer sees it, there is nothing to do but to keep the plants in as thrifty a condition as possible. Many of these stunted plants are beginning to bloom and may grow out of this condition and bear a fair crop. Some undoubtedly will not set a satisfactory crop, but there is no remedy which would enable them to do so. If weather conditions remain favorable there is a strong possibility that the plants may yet set some beans.

REAL ESTATE MEN TURN TO FARMING.

The present high prices for agricultural products have served as an inducement to bring many idle tracts of land in the Southland under cultivation. A recent issue of the Farm and Tractor Section contained an article describing the farming operations near Beverly Hills of the Rodeo Land and Water Company. Another big realty corporation which is ranching on a big scale is the Laguna Land and Water Company.

Over 800 acres, according to J. W. Crump of that firm, is now under the direct supervision of the company's ranch manager, Leroy W. Gast, while it is planned soon, he says, to take over the land which has been leased out for agricultural purposes, making a total of about 200 acres which the firm will cultivate by next year.

The Laguna company has about 100 acres in castor beans and 100 acres in limas and blackeyes. Various irrigated crops are raised, including potatoes, beets and corn, but the principal products are grain and alfalfa hay. About 2300 tons of hay will comprise this year's crop, an official of the company has stated. Of this tonnage, over two-thirds, he said, will consist of alfalfa. The plan is to seed a large acreage to new alfalfa this fall, following the improvement and extension of the irrigating system.

The ranch is watered entirely from wells, which vary in depth from 390 to 906 feet. A stream of 125 inches is pumped from one well, 750 feet deep, by means of a thirty-horse power electric motor. There are seven good-sized reservoirs on the place, which are used to give a double head for irrigating. The water is used direct from the pump and from the reservoir in the daytime, and at night the pump is used to fill the tank. A portable motor and suction pump is used in some cases to draw water from the reservoir in order to secure a greater head.





Modern pump equipment
In use on Laguna Ranch. Above is a portable pump and motor used to pump from the reservoirs; below, a 25 horse power motor connected directly with Swaby type centrifugal pump.

A remarkable stand of hairy Peruvian alfalfa has been secured on very sandy soil in one section of the ranch. Neighbors and observers are reported to have ridiculed the idea of sowing alfalfa on this strip of land, which adjoins the Los Angeles river bed, but three cuttings have been secured this season, Mr. Gast states, without any irrigation.

The farm work is done with one Sandusky tractor and twenty-four horses. It is planned to increase the farm power in the near future in order to care for the larger acreage which will be taken over.

POTASH RESOURCES OF UNITED STATES.

The question of whether America can expect to produce her own potash has long bothered agricultural experts. New light is thrown on the subject in a recent bulletin of the Bureau of Soils of the United States Department of Agriculture.

The bulletin gives a careful analysis of the probable potash supply to be had from the cement industry when apparatus for its recovery has been universally installed.

On the basis of an average production of 90,000,000 barrels of cement, the total potash escaping at present amounts to about 87,000 tons annually, it is said. It has been demonstrated commercially that 90 per cent. of this potash is recoverable and experiments show that 95 per cent. of this amount is in available form, or may readily be made available. On this basis there would be a production of approximately 75,000 tons of available potash each year.

Since only about 50 per cent. of the potash in the raw material is ordinarily volatilized in the process of making cement, as handled at present, there is a prospect of still further quantities to be made available from this source.

The present high prices of potash are encouraging installation of collecting apparatus by cement plants and when once installed the cost of potash recovery is small, it is declared.

"DON'T FORGET SILO."

"Don't forget your silo," is the advice to the beef-cattle farmer by specialists of the United States Department of Agriculture. In every case, the specialists say, a sufficient acreage to provide crops to fill the silo should be provided by beef-cattle farmers. This will assure that the silo investment will yield its proper annual return and prevent losses coming from giving the cattle more expensive feeds. The comparative cheapness with which cattle can be fitted for market with silage insures that well-filled silos will be a paying investment. It is good farm practice, the specialists say, to put more acreage to silage crops than it is estimated under ordinary conditions will be necessary. This provides for unanticipated shortage.

NEW ASPARAGUS STRAIN.

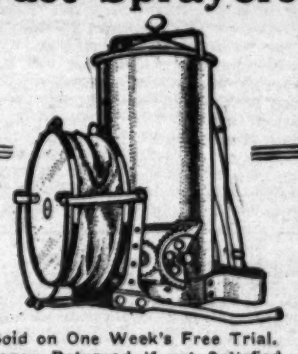
A new strain of asparagus that is larger, more uniform and more productive than the old varieties and in addition is highly disease resistant has been developed through ten years of work by a plant breeder in the Bureau of Plant Industry, who introduced, tested and hybridized asparagus from all parts of the world. Introduction of the new strain is expected eventually to stamp out the "rust," a destructive disease that swept over the country a few years ago. Commercial quantities of the new type recently sold in Washington, D. C., for more than double the price of other asparagus.

SILOS
Concrete and redwood stave. Built any size, any height, anywhere.
W. L. JENCKS
Artesia Lumber & Cement Co., Artesia, Cal.
We Build Your Silo Ready for Use.
Satisfaction Guaranteed.

FERTILIZER
Make your ranch and orchard produce the limit while prices are high, by the use of high-grade Fertilizers.
Nothing Better than Fish Tankage.
Prices on Request.
Rogers, Brown & Co.
1307 Baker-Detwiler Bldg.,
Los Angeles, Cal.

For Sale—Pipe.
FOR SALE—TESTED AND GUARANTEED PIPE and screw casing for every purpose new and second-hand; also fittings and valves of every description. PACIFIC PIPE CO. (Est. 1906.) Howard and Main sts., San Francisco.

American Beauty Dust Sprayers



Sold on One Week's Free Trial.
Money Returned if not Satisfied.
KILL THE SPIDER
Tomato Worm
Corn Ear-Worm
Squirrels and Gophers
At your dealer's or send to us.
STANDARD SIZE $18.00
JUNIOR SIZE $16.00
including
The Liquid Flame
Gopher and Squirrel Exterminator.
Send for our book.
The California Sprayer Co.
6001-6029 PASADENA AVE.
LOS ANGELES



SPRAY
You don't dispute the value of spraying. You know it increases crops and selling prices.
Have you stopped to consider that the less time it takes you to do a good spraying job, the more profit it means to your pocket?
Deming
Sprayers are built to work fast, easily and thoroughly and go through the season without "breakdowns." Fewer parts, stronger parts and simpler mechanisms explain Deming speed. Our free 40-page catalog describes and illustrates the 25 types and sizes of Deming hand and power rigs. Write for your copy.
The Deming Spray Pump & Seed Plant Co.
Los Angeles, California
Spray Pumps and Accessories



Scenes of Prosperity
are common in Western Canada. The thousands of U. S. farmers who have accepted Canada's generous offer to settle on homesteads or buy farm land in her provinces have been well repaid by bountiful crops of wheat and other grains.
Where you can buy good farm land at $15. to $30. per acre—get 82. a bushel for wheat and raise 20 to 45 bushels to the acre you are bound to make money—that's what you can do in Western Canada.
In the provinces of Manitoba, Saskatchewan or Alberta you can get a
Homestead of 160 Acres Free
and other land at very low prices.
During many years Canadian wheat fields have averaged 20 bushels to the acre—many yields as high as 45 bushels to the acre. Wonderful crops also of Oats, Barley and Flax. Mixed Farming is as profitable an industry as grain raising. Good schools, churches, markets convenient, climate excellent. Write for literature and particulars as to reduced railway rates to Supt. of Immigration, Ottawa, Can., or to
GILBERT ROCHE
34 First St., Sheldon Block
San Francisco, Cal.
Canadian Government Agent

"PILLARS OF SALT" SUPPORT WORLD'S LIVESTOCK INDUSTRY.

IF SALT were completely eliminated from the human and animal diet, we are told by scientists, disastrous consequences would inevitably result. Although some of the ancient peoples are said to have existed without it through eating partially cooked fish and other foods in which the natural salts had not been reduced, salt has, since time immemorial, been one of the staples of the world. It has even been used for money, and some of the oldest trade routes in the world were built for the transportation of salt.

In so far as human dietetics is concerned, salt in comparatively large quantities is absolutely essential with a strictly vegetable diet, and is almost as necessary in the ordinary diet, consisting partly of meats. Likewise all herbivorous animals (those living upon vegetable food,) must have considerable quantities of salt. Hogs, when fed tankage or other meats or meat products, are said to require less salt than when fed grain and forage. Cattle, sheep, goats and horses and all their kin, both domestic and wild, require salt.

"SALTING" THE STOCK.

Animals in the wild state usually find natural "licks" where deposits of salt exist. Domestic animals are, as a rule, dependent upon men for their ration, and neglect in "salting" is a serious matter, resulting in digestive disturbance, malnutrition and disease. Salt is cheap—so cheap that neglect in supplying the needs of domestic animals can be ascribed to nothing less than thoughtlessness or carelessness. Although there has been much discussion as to whether salt should be kept constantly before all classes of animals or supplied them at regular intervals, it is now generally agreed that the best practice, when feasible, is to keep a supply on hand to which the animals have ready access at all times.

Where sheep and cattle are running on the open range, it is not always possible to keep salt constantly before the animals, and the usual practice is to put it out about once a week in small quantities, either in portable troughs, on rocks and stumps or even directly on the ground. There is little doubt that neglect in salting, due to the difficulty of transporting and distributing the commodity, has in the past caused losses of no little consequence on the ranges. Experiments conducted by the United States Department of Agriculture, in co-operation with the Forestry Service, indicate that considerable expense is justified in order to keep an adequate supply of this essential on the range at all times. Hundreds of bags of coarse stock salt are taken into the mountains in the various range States every year on the backs of pack animals. The principal expense of salting, in such cases, is in transportation and distribution. In some of the big outfits it amounts to a considerable sum in a year, but is considered a necessary expense.

IN THE DAIRY.

But the relation of salt to agriculture is far more important than is indicated merely by its use on the ranges. Among the farmers, the dairymen, who recognize the necessity of using plenty of salt to insure maximum milk-production, are perhaps the heaviest buyers. There seems to be a great difference of opinion among the dairy fraternity as to whether milch cows should at all times have free access to salt or receive it at stated intervals. The practice of keeping it in boxes in the feed-lots and pastures is favored in some sections, while in others the farmers prefer to give it in the feed troughs in the milking barn, either sprinkling it over the grain or distributing it after feeding. A form of prepared salt-brick, designed for use at the stanchion, and licked by the animal, has been exploited with considerable success.

These compressed bricks are also sold for use in stables. Anyone who has kept salt from a horse for some time and then placed it before the animal, is well aware of the eagerness with which the dumb beasts await their allowance. One argument for keeping it constantly before the animals is the fact that they take but little at a time and seem to return to it frequently. If the salt is withheld, some authorities argue, the animal takes too much when it is placed before him.

REDUCING SALT COST.

Quantity buying of salt has been practiced with great success by many associations and organizations of farmers and stockmen. The saving in price and freight is considerable, the latter item being of course the determining one in figuring the salt bill in any livestock business. Freight and transportation, except at points close to the factories, usually amount to more than the cost of the salt itself. Some of the State wool growers' associations have made a business of buying in carload lots for their members, who recognize the importance of salt in their business. The sheep is perhaps the most susceptible of our domestic animals to an insufficiency of salt, showing the results almost immediately.

Many farmers make an effective saving on their salt bills by taking several barrels at a time in co-operation with neighbors. Buying by the barrel is, in fact, feasible on almost any farm and has the advantage over handling in bags of providing a better and smaller storage place and a means of keeping the salt in good shape until used.

Salt as a medium for giving tonics and remedies to stock has become the basis of an enormous industry in the United States. There are hundreds of farmers who use regularly and with good results the standard prepared "stock salts," containing ingredients generally recognized as beneficial to stock. It is but natural that any farm animal should assimilate to best advantage such remedies when given with the salt, which the animal is sure to take regularly.

OTHER USES.

The relation of salt to agriculture does not end with its use by man and animals, however. What farmer is there who has not used it to preserve hides and pelts, to make brine for pickling and to preserve meats?

In some sections of the country it is customary to use salt in stacking hay, putting a sprinkling over every layer. This is thought to preserve the hay as well as to make it more palatable and beneficial to the stock. This practice is quite common in parts of the corn belt.

Superstition has credited salt with a good many virtues it does not possess. For instance, it is a practice among some of the Russian peasants to blow salt up the nostrils of ailing horses as a sort of cure-all, of unexplained properties. Physicians and veterinarians agree, however, that salt water is an excellent counter-irritant and cleanser. In fact, it is generally recognized common salt or sodium chloride actually does possess strong medicinal properties.

Considering the vital place held by salt in the scheme of the universe, it is little wonder that the phrase, "the salt of the earth" has come to mean "God's chosen people."

HOLSTEIN MEETING WELL ATTENDED.

There was a large attendance at the thirty-third annual convention of the Holstein-Friesian Association of America, held at Milwaukee, June 5, nearly five hundred Holstein men being on hand when President D. D. Aitken of Flint, Mich., tapped his gavel.

Among the amendments adopted by the convention was one of interest to all owners of high-producing cows, worded as follows: "Any registered Holstein-Friesian cow may be entered in semi-official long-time test, whose average daily fat production during her first monthly official test period may exceed by 10 per cent. the daily average requirement for like age in the seven-day test; and provided she meet the long-time requirements and the test be approved by the superintendent, the cow may be admitted to advanced registration as A. R. S. O. and the record entered in the Advanced Register." It was also voted to authorize the entry of cows in the Advanced Register on semi-official records with due credit to the sire for each daughter so entered.

The officers were re-elected as follows: President, Hon. D. D. Aitken, Flint, Mich.; vice-president, G. Watson French, Davenport, Iowa; secretary, Frederick L. Houghton, Brattleboro, Vt.; treasurer, Wing R. Smith, Syracuse, N. Y.; superintendent of advanced registry, Malcolm H. Gardner, Delavan, Wis.

FARMERS WANT PURE-BREDS.

More and more new buyers are bidding at the pure-bred sales. The average farmers of the State are beginning to recognize the practical value of pure-bred stock.

GIVING THE CALF THE RIGHT START.

A vivid picture in the memories of most men who have been "raised on a farm" is that of a boy astride the neck of a struggling calf, with boy, calf and the surrounding scenery plentifully bespattered with milk from the pail held under the animal's nose. Patience is, indeed, the most necessary quality in teaching the calf to drink.

Weaning the calf almost at birth, however, is now regarded as a necessary part of dairy practice; in fact, it is to be decried, from the standpoint of efficiency and food production, that calves raised on several farms are sometimes allowed to have part of the milk of the family cow and are not weaned for several months. The effect on the cow of nursing the calf after milking, morning and evening, is to keep her excited and to decrease her milk flow, while the calf is less likely to make early use of pasture and grain and to have its growth retarded. After the calf has once learned to drink, feeding involves very little trouble.

The practice on many well-regulated farms is to allow the calf to suckle the cow during the first two days and then, as soon it entirely, teaching it to drink whole milk drawn from its dam, which is fed for several days more. The whole milk may then be diluted gradually, until, after about ten days or two weeks, skim milk alone is being fed. The addition of calf-meal, bran or ground grain to the skim milk is considered well worth while on many farms, especially those where pure-bred dairy calves are raised. The present general use of the cream separator has aided, by furnishing warm, fresh, skim milk with a minimum of inconvenience, in improving the methods of raising calves.



Teaching the calf to drink.

Sometimes develops into a wrestling match at first, but is well worth the struggle if the youngster is kept growing.

Duroc Jersey Swine Announcement

ELLIOTT-BRANT RANCHO, Owensmouth, Cal., takes pleasure in announcing that Prof. J. I. Thompson of the Universities of California and Kansas, has, after a complete search of the Middle West, been able to purchase for us what he considers the best Duroc Jersey hogs in the country. Our instructions to Prof. Thompson were to BUY THE BEST, regardless of price.

The sows he selected come from the famous herd of Col. W. H. Putman, Tecumseh, Neb., the home of the wonderful "King's Colonel." Prof. Thompson pronounced these sows to be the best he had ever seen. Over 20 State Champions have been produced in this herd in the past four years.

The great herd boar of the Iowa State Agricultural College was his selection of a boar. This great 800-lb. two-year-old boar is of King of the Colonels and Golden Model blood lines and is said to be the greatest breeding boar in the Middle West.

We have been breeders of hogs for the past eight years. All other breeds have been excluded and the Duroc selected as best meeting California conditions. Our future herd will be founded on the above mentioned animals.

We Have No Hogs for Sale At This Time.

Correspondence Invited.

Elliott-Brant Rancho

D. O. BRANT, Manager Hog Dept.
ANTONIO BULETTI, Herdsman.

Owensmouth, Cal.

McALISTER & SONS

Breeders of Registered Holstein Cattle

Bulls For Sale at All Times

Terms Given if Wanted. CHINO, CAL.

Hay in the Stack may be Measured with Accuracy.

How it is Done.

A RESULT of investigations extending over several years, the United States Department of Agriculture has issued a bulletin which gives the following rules for measuring hay in the stack:

Fraction times Over times Width times Length. Therefore, the volume equals 34, multiplied by 30, multiplied by 16, multiplied by 30. This equals 2640 cubic feet.

MEASURING ROUND STACKS.

FEARSOME INSTRUCTION BOOK IS ROBBED OF ITS TERRORS.

BY HARRY BOWLING.

MODERN manufacturers of tractors and automobiles, like modern physicians, are getting away from the idea that the average layman is assisted and impressed most by means of big words and a maze of technicalities. Nearly everyone is familiar with the automobile "handbook," which, among other incomprehensible suggestions, informs the mystified purchaser what to do in case of "pre-ignition" and explains in detail the timing of the motor. The tractor manufacturers at first sent out "instruction books" built on the same lines and almost as vague, with the result that the farmer-purchaser, after painfully digesting several pages of the book, in an effort to unearth some suggestions concerning his first motor trouble, threw it aside and either tackled the job himself or called in a gas-engine expert. The result was that much really valuable information, together with the oiling chart and possibly a list of repair parts, was lost.

Although nearly every farmer nowadays is more or less familiar with the principles, operation and care of gasoline engines, the need of clear, concise instruction books is even greater than formerly because the tractor owners are doing more of their own maintenance and repair work. Recognizing this want, several of the tractor companies have laid aside precedent entirely, and, working with the farmer's point of view in mind, have developed charts and directions which are really helpful and useful. Having done their part to simplify the care of the machine, they urge the purchaser to tack up the oiling chart in some convenient location and to make use of it when he lubricates the various parts of the machine, as well as to keep and use the book.

DOWN TO CASES.

One handbook, recently put out by one of the largest manufacturers of farm tractors, is arranged after a novel plan. The covers are of stiff board. The book is divided into departments, clearly indexed, covering different parts of the machine, so that the operator may locate different kinds of trouble in the shortest possible time. Each department is illustrated by a simple diagram, which is so attached that when the book is opened at that section the diagram unfolds and extends above the printed matter. Thus the reader can refer to numbers and letters between diagram and text without turning any pages. Anyone who has read a lengthy discussion in which every other sentence suggested that the reader "See A, figure 2" or "See points 1, 2 and 3 on the diagram," and has turned a number of pages to find each reference, will appreciate the value of such an arrangement.

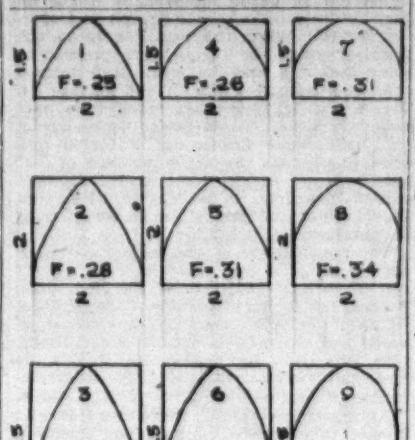
In this book all technical terms are explained and everything is boiled down to the least possible number of words. No attempt is made to cover the history of gas engine construction nor the detailed make-up of the tractor described. An honest attempt is made, however, to acquaint the buyer with the principles of the machine and the essential things about its care. The more complicated troubles and processes are left to the expert whom the owner is expected to call, should any serious trouble develop.

Although seemingly a matter of minor importance, the recognition of the evils of the instruction book in its old form was the first step in the general movement to boost the tractor industry by making the farmer better able to care for and operate his machine, and consequently to enable him to get better results. Accompanied by a short course of instruction from the dealer, followed up with an occasional visit of inspection by the company's own expert, the new kind of reference book certainly appears to be a step in the right direction.

SWEEPING CLEAN THE CORN FIELDS.

Recognizing the fact that the destruction of weeds is, in many cases, a more essential part of cultivation than stirring up the soil, implement dealers have been for years attempting to perfect the various types of shovel and knife cultivators to the end that the weeds might be more thoroughly eradicated.

Only recently a ridiculously-simple, yet seemingly very effective, device has been brought out by one of the largest implement manufacturers of the country, as additional equipment for their corn cultivators. The principle of this attachment is remarkable, even amusing. Two small brooms or brushes are placed at a certain angle just far enough ahead of the front



Cross sections of hay-ricks of different shapes

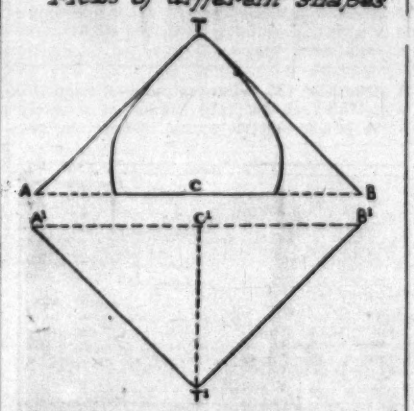


Diagram showing method of measuring height of ricks or stacks

Measuring hay in the stack.

(For explanation see opposite page in rotogravure.)

shovels to escape being covered with the dirt thrown up by the machine. It is the function of these brooms to hold the weeds down against the ground while the shovel buries them in dirt. It is said that this innovation makes it possible readily to eradicate morning glory vines and other weeds which are not ordinarily destroyed in cultivating. The attachment makes it possible, the manufacturers assert, to kill the weeds without cultivating deeply enough to injure the roots of the crops.

As an added weapon against the morning glories small, sharp knives are attached, which extend down through the bristles of the broom and tear the vines loose from their "moorings," at the same time stirring up the soil in the center of the space between the rows.

NEW CORN MACHINE.

One of the most interesting of the new farm machinery inventions is called the "ensilage harvester." This machine cuts and chops the corn in the field, blowing it into a wagon driven alongside. The wagon is then taken to the silo, where the front wheels are raised off the ground by means of a rough derrick, which gives the wagon a slope for dumping the load. The equipment at the silo is merely an elevator or blower, run by a small engine or electric motor. It is claimed for this new machine that it will save from $20 to $30 a day in labor cost by making it possible for women, boys or old men, if need be, to drive the wagons from the field to the silo. One man operates the machine in the field and one man the engine and blower, while a third man works in the silo. This cuts the crew down to three men, except for the drivers, who have no heavy work.

For Sale—Tractors.

FOR SALE—BEAN TRACKFULL TRACTOR. Practically new. Paid $1360 for this tractor last December. Will sell for $860. Used very little. Reason for selling, buying larger tractor. Address E. R. MAY, San Marcos, San Diego County, Cal.

Wanted—Tractors.

WANTED—TRACTOR, 18-20 H.P., AT DRAWBAR. Best, Holt or Yuba; must be in good condition; a bargain; will pay cash. Address H, Box 163, TIMES OFFICE.

For Sale—Farm Machinery.

IMPLEMENTS AND RANCH SUPPLIES. Samples and slightly used; 4 floors, large stock. Liberal credit. Save 50 per cent. on some. No branches.

ARNOTT & CO., Inc.
The Yellow Front. Established in 1882.
112-118 South Los Angeles Street.

METAL STOCK TROUGHS, ROPE, CHAINS, HAY knives, feed cutters, automobile supplies, roofing paper, pulleys, all kinds of high-class stoves, gas engines, pipe and plumbing supplies. NOAH'S ARK, 609 E. First st.

For Sale—Engines.

SEVERAL NEW AND SLIGHTLY-USED ENgines. ARNOTT & CO., Implements, 112 S. Los Angeles st.



AVERY 5 ORCHARD 10 TRACTOR
PRICE. $695 F.O.B. Los Angeles
Immediate deliveries. Also built in six larger sizes. A Tractor for any size ranch. Good territory open to live agents. This is a money-maker.
Write for Illustrated Avery Catalogue.
Note our new location.
SOUTHERN CALIFORNIA DISTRIBUTOR
C. S. ANTHONY 164-168 North Los Angeles Street, Los Angeles, Cal.
Telephones: Broadway 952; 62533.

CYLINDER GRINDING, PISTONS, RINGS AND WRIST PINS.
Tractor and truck cylinders, pistons, rings, etc., that are worn made new by the largest plant specializing in this class of work on the Pacific Coast.
W. H. JAHNS
AUTO MACHINE WORKS
908-12 W. Pico St., Los Angeles
Phones: 20321; Bdwy. 1858.

HEAVY DOUBLE TRACTOR DISCS
KILLEFER QUALITY KILLEFER EFFICIENCY
Built with care—to give good service, under extreme conditions, and of the best material obtainable. KILLEFER QUALITY.
KILLEFER MANUFACTURING CO.
2209-21 SANTA FE AVE. LOS ANGELES, CAL.

YOUNG MAN IT'S UP TO YOU TO MAKE YOURSELF BUILD YOUR FUTURE SUCCESS NOW
The demand of THIS AGE is mechanical skill. PERFECT YOURSELF NOW for that BIG PAY which demand makes possible. Learn Tractioneering, Automobiling, Engineering, Motion, Self-Starters, Acetylene Welding, Vulcanizing, Machinist Trade, in Western America's Oldest, Largest and Most Reliable Mechanical Trade School. Established 1905. Over 5000 graduates. Write today for BIG 64-PAGE CATALOG, which may mean much to you.
NATIONAL AUTOMOTIVE SCHOOL, Figueroa at Eighth, Los Angeles.

Belt-Rail Tractors 12-20

The only dust-proof Tracklaying Type Tractor on the market.
Hyatt and Timken Roller Bearings throughout.
GEORGE BULLOCH,
with L. M. Davenport Co.
110-112 N. Los Angeles St., Los Angeles, Cal.

L. A. AUTO TRACTOR CO.'S SPECIAL ORCHARD TRACTORS
$750.00 f.o.b. Factory
Does the work of four horses. Gears enclosed and run in oil.
52nd and Santa Fe Ave.
Home 29347 South 1600

BEEMAN GARDEN TRACTOR
DOES THE WORK OF ONE HORSE
Motors Equipment & Tractor Co.
Distributors.
1310 So. Grand Ave., Los Angeles.
$315.00 f. o. b. Los Angeles.

The Universal Thresher
Successfully Threshes Beans, Grain and Peanuts.
A 3-MAN OUTFIT.
Sample Universal Thresher on our floor.
Guaranteed to Give Satisfaction.
A. F. GEORGE CO.
200 N. Los Angeles St.,
Los Angeles, Cal.

Dixon & Griswold
P & O PLOWS
Farm Implements and Wagons
146-148 N. Los Angeles St., Los Angeles, Cal.

BEST TRACKLAYER TRACTORS
E. I. Crook, Southern Cal. Dealer
256 S. Los Angeles St., L. A.

Heider One-Man Tractors.

A Practical Tractor designed and built to meet all power requirements on the farm.
Built in two sizes—12-20 and 9-16.
E. F. BOSBYSHELL CO., Selling Agents.
Los Angeles, California
For California and Arizona. Write for Prices.

MAKE A TRUCK WITH YOUR FORD AND A 1½ TON HUSKIE TRUCK UNIT
$395.00 complete, F.O.B. Los Angeles.
Reliable Dealers Wanted.
CALIFORNIA HUSKIE TRUCK COMPANY
602 Security Bldg., Los Angeles.

Staude Mak-A-Tractor
Price Only $275.
f.o.b. Los Angeles.
Guaranteed to do the work of 4 horses.
PACIFIC COAST TRACTOR CO.,
1111 Story Building, Los Angeles.

LAUSON TRACTORS
HYATT and TIMKEN ball bearings throughout.
Entirely enclosed and running in oil.
Five years ahead of other tractors.
Demonstration arranged any time.
S. C. CARTER CO., Distributors.
767-69 SO. SAN PEDRO ST., LOS ANGELES, CAL.

CLEVELAND TRACTOR
See the New Model CLEVELAND TRACTOR. I will demonstrate the Cleveland Tractor on your own ranch without any obligation on your part.
$1600 f.o.b. Los Angeles.
F. T. Briles, So. California Distributor.
214-216 N. Los Angeles St., Los Angeles, Cal.
Branch House—110 Main St., Porterville, Cal.

APEX TRACTOR OILS AND GREASES
Standards of Quality
PUENTE OIL CO.,
Los Angeles, Cal.



Ancient Egyptian Device Saves American Wheat.

INDUSTRY AND PROSPERITY AS REFLECTED IN RUNNING WATER.

CONFRONTED with the necessity of choosing between electric lights and running water with modern plumbing for her house, the average farm wife would probably almost immediately vote for the water system. Nothing, she finds, can add so much to the pleasure of country life and take away so much of the drudgery as running water. And the farmer himself, when he considered the fire protection and convenience in watering stock and cleaning the barns, as well as the improvement in the household, would probably agree with his wife's decision.

California is unquestionably less susceptible to criticism for improper rural sanitation than any other State. The fact that nearly all the farmers depend upon either pumps or pressure systems for their irrigating and domestic water has tended greatly to increase the installation of plumbing and pipe lines, followed by sewage disposal apparatus. When water must be raised from the ground, anyway, it is a simple matter to force it a little higher into a tank which supplies gravity pressure. For shallow wells, however, there are air-pressure systems, which have met with great favor because of the fact that they deliver to the faucets the fresh water direct from the well.

FIRE EQUIPMENT IMPORTANT.

One local ranch owner, who recently installed a water system and had his house completely equipped with plumbing fixtures, points out for the benefit of others one of his mistakes. "Had I given more consideration to the importance of fire protection," he said, "I might easily have been persuaded to spend a little more money and make sure of higher pressure. As it is, although my system supplies the house and barn very nicely, I have not enough pressure to throw a large stream over the buildings. For a little more money I might have placed my tank higher and increased its capacity, thus securing adequate protection and reducing my insurance premium.

Agricultural engineers unite in urging the farmer who intends to install water equipment of any kind either to make a thorough



Attractive steel tank

Which supplies the pressure for stock and household water on a Southern California ranch. It is filled by means of a pump, operated with a gasoline engine.

study of the subject or to enlist the services of some expert who is familiar with the subject in detail. The right equipment in the right place, they say, is of prime importance in deriving satisfaction from the money invested. It is very easy, they point out, to miscalculate requirements and to make the mistake of installing more expensive equipment than is necessary or to fall a little short of the expenditure required to make the difference between dissatisfaction and gratification.

Concrete is taking a place of ever-increasing importance in the construction of water systems as well as in the making of septic tanks and other sewage disposal systems. One of the most satisfactory gravity systems, although rather high in first cost, includes a concrete underground storage tank, which keeps the water cold, and which, if placed at some high location, will insure sufficient pressure. Such a system is, of course, out of the question except on rolling or hilly farms, but has an added value in its permanency.

HOT WATER ASSURED.

A bathroom may be equipped at a comparatively small expense and many country homes have a more constant hot water supply for domestic use than the average city house, because of the fact that the water tank may be connected with the coal or wood-burning kitchen range, in which a fire is kept almost constantly on most ranches. That California institution, the solar heater, is also found on many farms. This equipment, installed on the roof of the house, insures a constant supply of hot water in sunshiny weather.

Another advantage cited for running water is the better accommodations which may be provided for the ranch help. Men who have access to baths and the conveniences of modern plumbing equipment are apt to be better satisfied and more self-respecting than those who are not so favored.

On farms where the wind is depended upon to supply power for pumping the domestic water, it is frequently advisable and economical to construct a windmill tower of sufficient height and strength to support the storage tank also, thus obviating the necessity of building separate [illegible] are deemed perfectly safe if the tower is set upon solid foundations and well anchored.

Better farming and better living are conceded to go together, and the farm home which possesses, in addition to household plumbing, an attractive lawn and well cared for shrubs, flowers and shade trees, all made possible by running water and the garden hose, is likely to be surrounded or backed up by a prosperous, productive expanse of cultivated acres and to produce fruit, field crops or live stock of superior excellence. For the farm, as everyone will agree, is but a reflection of its owner or tenant.

FIELD TO ROAD IN A JIFFY.

One of the most interesting of recently-announced innovations in the tractor world is a combination road and field machine, manufactured in Buffalo, N. Y.

This tractor, it is explained, is equipped with two sets of wheels. When working in the field 48x12-inch drive wheels, fitted with detachable lugs and cleats, are used in the rear, with 34x4 wheels, equipped with traction bands, in front.

These wheels, the manufacturers assert, may readily be removed from the spindles and replaced with artillery wood wheels equipped with solid rubber tires. By means of a sprocket-and-chain device the final drive is changed, it is said, without altering the transmission, so that a reputed speed of ten miles per hour is obtained on the road. The machine, it is claimed, is capable of pulling up to five tons in trailers.

When his horse is taken sick the farmer calls a veterinary, but when the tractor goes wrong he usually knows how to "doctor" it himself, unless the trouble is serious. The auto and tractor are rapidly making mechanics of most Americans.

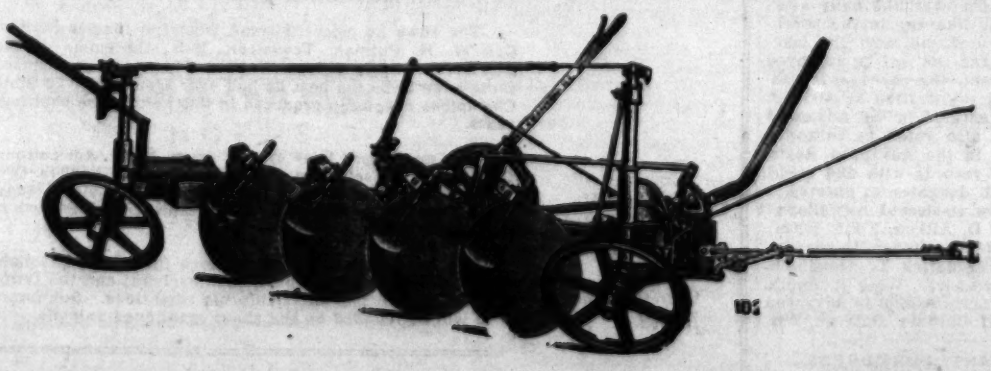
P & O Light Draft Plows have been used by three generations of American Farmers

P & O

Largest and Oldest Permanently Established Plow Factory on earth.

Power Lift Tractor Disc Plow

Here's a Disc Plow equipped with the same P. & O. Lift Device as is used on the famous Little Genius Tractor Plow. As everyone knows who has had experience with Disc Plows, weight properly placed is an essential feature. On the P. & O. Power Lift Disc Plow, the lift device works both as the discs enter and leave the ground, so that the whole weight of the plow is utilized in forcing the discs into the ground.



Ample clearance under the beams and between the discs insures good work in trashy ground. Discs are 24 inches in diameter, although we can furnish 26-in. discs.

Chilled bearings. Hard-oil lubrication. Seven to nine inch furrows. Will plow 10 inches deep.

Hitch adapted to any tractor. Hitch equipped with wooden break pin. Moldboard or oscillating scrapers as specified. Made in 3 and 4 furrow sizes.

Write for special circular or catalog "P & O Tractor Plows."

Dixon & Griswold
146-148 N. Los Angeles St., Los Angeles.

Parlin & Orendorff Company
CANTON, ILL.

Baker Hamilton & Pacific Co.
San Francisco.

Dixon & Griswold P & O General Agents

146-148 NORTH LOS ANGELES STREET, LOS ANGELES.

Belt-Rail Tractors
12-20

The only dust-proof TrackLaying Type Tractor on the market.

GEORGE BULLOCH
110-112 N. Los Angeles St., Los Angeles, Cal.
Sole L. A. Dealers for Titan and Titan Motor Farming Implements.

SWEEPING CLEAN
THE CORN FIELDS.

Recognizing the fact that the destruction of weeds is, in many cases, a more essential part of cultivation than stirring up the soil, implement dealers have been for years attempting to perfect the various types of shovel and knife cultivators to the end that the weeds might be more thoroughly eradicated.

Only recently a ridiculously-simple, yet seemingly very effective, device has been brought out by one of the largest implement manufacturers of the country, as additional equipment for their corn cultivator. The principle of this attachment is

FEARSOME INSTRUCTION BOOK
IS ROBBED OF ITS TERRORS.

BY HARRY BOWLING.

MODERN manufacturers of tractors and automobiles, like modern physicians, are getting away from the idea that the average layman is assisted and impressed most by means of big words and a maze of technicalities. Nearly everyone is familiar with the automobile "handbook," which, among other incompetencies, is replete with the mystified pupil's questions, listens, the mystified pupil's answer what to do in case of "pre-ignition" and explains in detail the timing of the

panies have laid aside precedent entirely, and, working with the farmer's point of view in mind, have developed charts and directions which are really helpful and useful. Having done their part to simplify the care of the machine, they urge the purchaser to back up the oiling chart in some convenient location and to make use of it when he lubricates the various parts of the machine, as well as to keep and use the book.

DOWN TO CASES

Hay in the Stack may be Measured with Accuracy.

How it is Done.

AS A RESULT of investigations extending over several years, the United States Department of Agriculture has worked out formulas for measuring hay in ricks and stacks which, it is believed, farmers may apply easily and with accurate results. The formulas, which are published in Circular No. 67, Office of the Secretary, are accompanied by a table for estimating the weight of hay from the cubic contents.

FORMULA FOR RICKS.

It is a simpler matter to estimate the cubic contents of ricks of the ordinary shape than that of round stacks, since the former have approximately rectangular bases and straight ends. Instead of having to measure the height, always a more or less difficult matter, the farmer, when measuring a rick by the department's formula, needs only ascertain the "over," the width, and the length, also noting the general shape against the sky line from the end.

The "over" is found by merely throwing a tape over the rick from side to side and measuring from the ground at the edge of the rick at one side to the ground at the opposite edge. The cubic contents of the rick is the product of the over, the length, the width, and a decimal fraction which depends on the shape of the rick when viewed from the end. This fraction always lies between .25 for low shapes that approach a triangle and .37 for shapes having high, full sides and blunt points. To make the rick formula easily remembered, the specialists who have worked it out call it the "FOWL" formula, F standing for the fraction, O for the over, W for the width, and L for the length. In making his estimates, the farmer should compare the end outline of his rick with the figures showing shape given on the opposite page, using the fraction accompanying the figure most nearly approaching the shape of the end of his rick.

The following is an example of the use of this formula: A hay rick is ten feet wide, twenty feet long, and the over is thirty feet. Its end shape is seen by examination to be that of type No. 6, figure 1. How many cubic feet of hay are in the rick?

The fraction for type No. 6 is seen to be .34. From the formula it is known that the volume in cubic feet equals FOWL, or Fraction times Over times Width times Length. Therefore, the volume equals .34, multiplied by 30, multiplied by 10, multiplied by 20. This equals 2040 cubic feet.

MEASURING ROUND STACKS.

The first step in estimating the volume of a round stack is to find the vertical height of the pile. This usually cannot be done directly unless the stack is built around a pole which has been measured. The measurement, however, may be accomplished in the following way: Mark two points, A and B, on the ground on opposite sides of the stack at as nearly equal distances from its center as possible. Throw a cord over the stack at its topmost point, T, stretching it gently from the point A to the point B, and mark it to show the length from A to B. Remove the cord and place it on the ground in the position A-1, T-1, B-1, the points A-1 and B-1 being exactly the same distance apart as A and B. At T-1 the cord should be made to assume the shape of that portion of the top of the stack with which the cord was in contact when it was stretched over the top of the stack. The distance C-1 T-1 will then be the height of the stack. The height of a rick can, of course, be obtained in the same way.

The fundamental formula for determining the number of cubic feet in a round stack are necessarily somewhat complex. However, since a publication of the circular itself, its authors have developed from the formula a simple working rule that suffices for all practical purposes. This rule, hitherto unpublished, is as follows:

Multiply the circumference of the stack at the ground by height of the shoulder or "bulge." Multiply the circumference at the shoulder by half the height above the shoulder. Add these two products together and multiply the sum by one-twelfth of the circumference at the shoulder. The result will be the number of cubic feet in the stack.

The following table indicates the number of cubic feet of hay per ton as ascertained from numerous experiments.

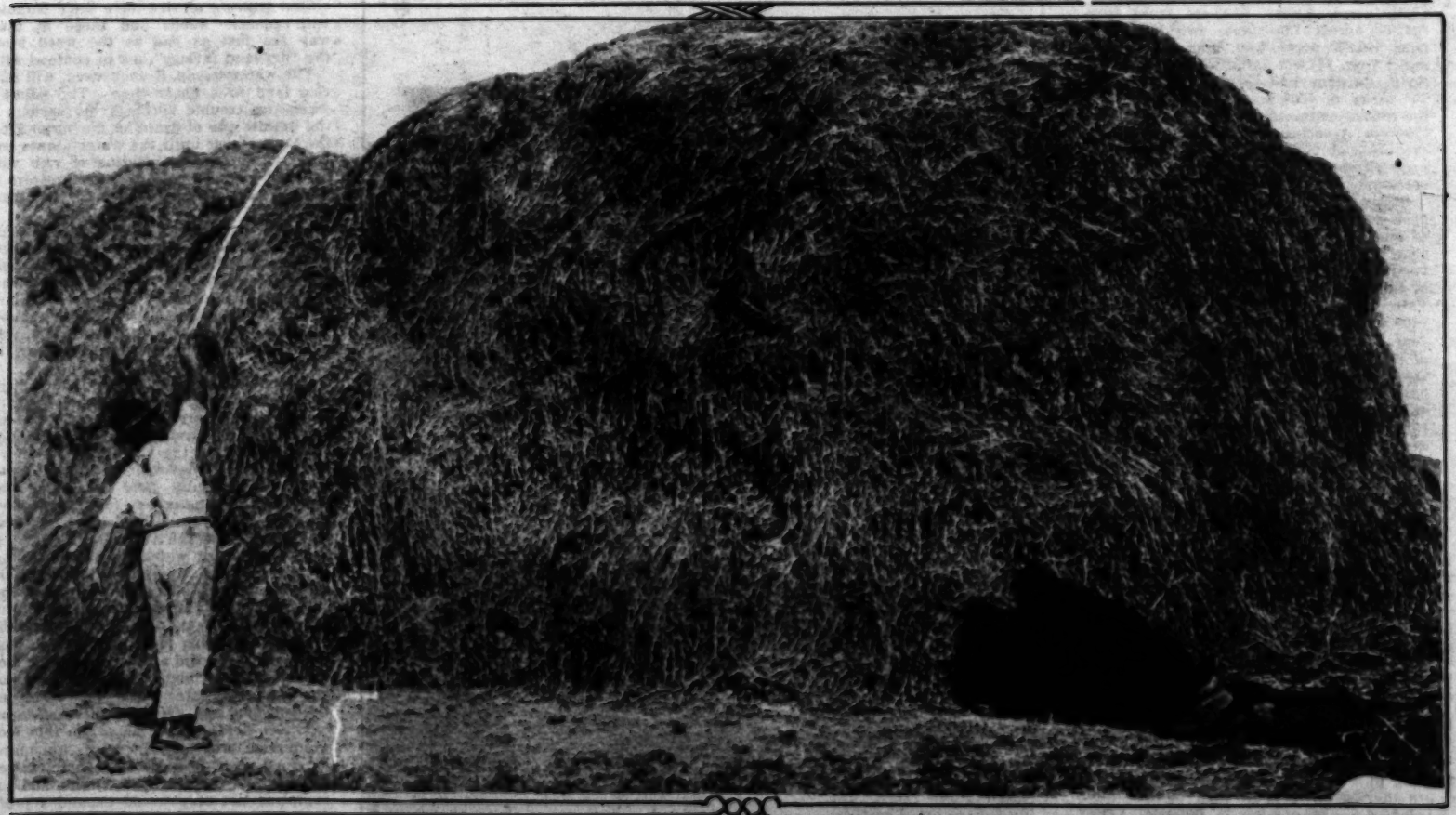
Cubic feet of hay in a ton. (Averages from ninety-two stacks measured and weighed.)

Age of stacks in days.	Number of stacks measured and weighed.	Average cubic feet per ton.
Under 30	55	589.6
30 to 60	30	581.5
74 to 155	7	524.9

It will be noted that shrinkage makes a very marked difference in the number of cubic feet required to make a ton.



Noting the circumference of a round stack. Although ricks of this shape are the most difficult to measure, the operation is simplified if the stack is built around a pole of known height. The vertical height may, however, be computed by means of tape measurements. In addition to recording the vertical height and the circumfefrence at the ground, it is necessary to measure the circumference and the height of the "shoulder."



Taking the "over" measurement. The tape is thrown over an average part of the stack by means of a stone or weight tied to the end. The assistant stands on the other side and holds the weighted end at the bottom of the stack, while the "thrower" reads the tape. In case of great variation in the shape of the stack, several "over" measurements are taken and the average comput[illegible]

ON.
ad War.
FOR
'S END.
to State
Policy.
rats of Dual
Begin Move
eace.
tement to be
overnment Be-
rliament.
Imperial Chan-
d in the Reichs-
that the Arbeiter
nna had been
ny by the gov-
accord with the
Vienna, because
considered every
note a perverted

NE POLICY.
M. July 14.—It
of Vienna today,
to the impending
e Austrian and
liaments, accord-
m from the Aus-

Ancient Egyptian Device Saves American Wheat.



A New Water Lift.

USEFUL ideas, partially developed, and long dormant, are sometimes brought to fruition in an emergency. It remained for a young Los Angeles engineer, suddenly confronted with the problem of saving 3000 acres of wheat which was thirsting for water, to develop a new and successful type of water-raising wheel, technically known as a "flash wheel," and by installing several of his machines, to make use of an abandoned canal, raise a large head of water eighteen feet in as many miles and bring under water a total area of 30,000 acres.

Long convinced that he could work out a practical application of the age-old idea of raising water by means of a wheel, but without plans or specifications, the young engineer, realizing that to wait for the shipment and installation of pumps would be disastrous to the growing crops, immediately began the construction of his wheels from old oil-pump parts. A series of four of his water-lift wheels, installed over a year ago, is now regularly employed in the Tulare Lake region to move irrigating water along a canal which has not sufficient fall to carry the water from the lake to the farms. Constructed in a space of a few weeks, and operated at first by tractors and engines taken from harvesters, this "emergency fleet" of wheels saved the situation, as well as opening up a new field for Arthur L. Collins, the inventor.

The Collins water-lift wheel is now protected by pending patents, and six wheels ranging in diameter from fourteen to nineteen feet are in operation. One of the latest installations was made on the Corona ranch, near Calexico, over the border, where thirty cubic feet per second of water is raised by means of a twenty-horse power gas engine. Thus an idea of the ancient Egyptians, who are said to have employed a crude wheel to lift irrigation water, has been borrowed and put to work in America's great "Valley of the Nile."

FLEXIBLE CHAIN DRIVE.

By using chain drive and a solid-rim wheel the inventor claims to have overcome the objections which have formerly attended attempts to apply the principle on a practical basis. Because of the necessity of reducing the speed of the wheel to six or seven r.p.m. a 150 to 1 gearing must be used with high speed engines and motors. This means that it is almost impossible, Mr. Collins says, to provide steel gears which will withstand the constant hammering of the vanes against the water. The flexible chain, he points out, takes up the shock of this contact and adds to the life of the machine, while the solid construction not only cheapens the cost of building, but adds strength to the wheel. Official tests of a somewhat similar wheel by engineering experts where gears were used was reported as very successful, but only a few minutes was devoted to each of the trials. In practical application, Mr. Collins says, the gears last but a few days, or possibly a few weeks, while the chain drive, he claims, will run indefinitely and show little wear.

It is claimed by Mr. Collins that the wheel at half the cost of a centrifugal pump to do the same work is 50 per cent. more efficient, and that it is the cheapest and most satisfactory device for handling fairly-large volumes of water on low lifts. It is adapted, he says, to a fluctuation in head of not more than two or three feet on the intake side, and is able to raise the water to an average elevation of about five feet, about twenty horse power being required for a sixteen-foot wheel. The water is "shot under" the wheel, the vanes being arranged at such an angle as to carry the maximum amount of water with the minimum of resistance, and the sides of the framework being constructed so close to the vanes that little leakage is possible.

USES OIL MACHINE PARTS.

Having borrowed his original idea from the oil-derrick wheels, Mr. Collins makes use of the large supply of available oil-machinery parts in constructing his wheels, a distinct advantage at this time when materials of all kinds are scarce and high, and particularly worthy of note in California and the oil districts of Mexico.

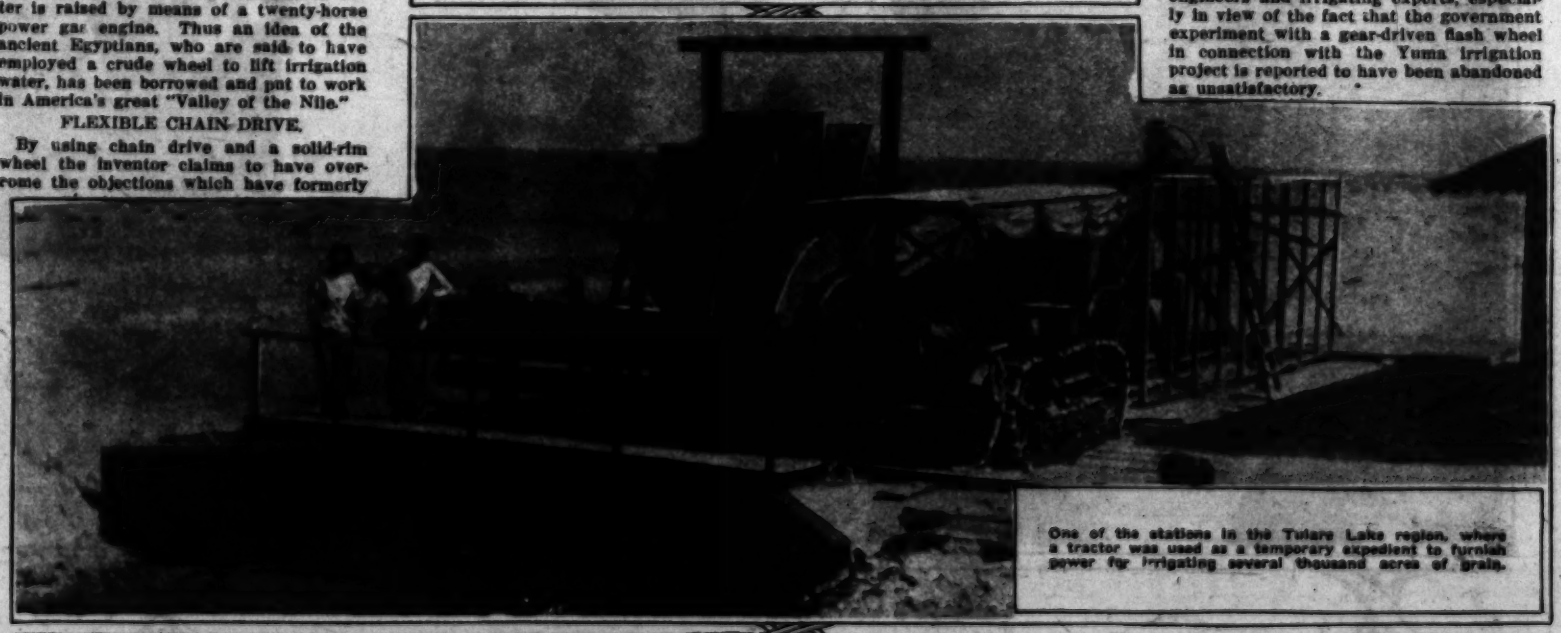
The Tulare system includes four wheels of varying size. The wheels in a series are made successively smaller, because of the fact that the volume of water moved by the first and largest wheel is distributed between stations so that each succeeding machine handles a little less.

Mr. Collins expects to develop from his Los Angeles office considerable more business in Mexico. A description of his wheel which appeared in a recent issue of "Irrigation Age" has attracted attention among engineers and irrigating experts, especially in view of the fact that the government experiment with a gear-driven flash wheel in connection with the Yuma irrigation project is reported to have been abandoned as unsatisfactory.

This wheel, recently installed on the Corona ranch, near Calexico, handles thirty cubic feet of water per second, raising it three and one-half feet. The power is supplied by a twenty horsepower gas engine.



The familiar cable drum of the oil fields furnished an inspiration as well as some of the material for the first successful Collins water lift.



One of the stations in the Tulare Lake region, where a tractor was used as a temporary expedient to furnish power for irrigating several thousand acres of grain.

INDUSTRY AND PROSPERITY AS REFLECTED IN RUNNING WATER.

CONFRONTED with the necessity of choosing between electric lights and running water with modern plumbing for her home, the average farm wife would probably almost immediately vote for the water system. Nothing, she finds, can add so much to the pleasure of country life and take away so much of the drudgery as running water. And the farmer himself, when he considered the fire protection and convenience in watering stock and cleaning the barns, as well as the improvement in the capacity, thus securing adequate protection and reducing my insurance premium.

Agricultural engineers unite in urging the farmer who intends to install water equipment of any kind either to make a thorough study of the subject or to enlist the services of some expert who is familiar with technical details. The right equipment in the right place, they say, is of prime importance in deriving satisfaction from the money invested. It is very easy, they point out, to miscalculate requirements and to make the mistake of installing more expensive equipment than is necessary or to fail a little short of the expenditure required to make the difference between dissatisfaction and gratification.

Concrete is taking a place of great importance in the construction of water systems as well as in the making of septic tanks and other sewage disposal systems. One of the most satisfactory gravity systems, although rather high in first cost, includes a concrete underground storage tank for the main and reservoir. Such wooden storage tanks upon either wooden or steel towers are in wide use in connection with windmill installations, and are deemed perfectly safe if the tower is set upon solid foundations and well anchored.

Better farming and better living are coupled to go together, and the farm home which possesses, in addition to household plumbing, an attractive lawn and well cared for shrubs, flowers and shade trees, all made possible by running water and the garden hose, is likely to be surrounded or backed up by a prosperous, productive estate. For the farm, as anywhere will excellence. For the farm, as everyone will agree, is but a reflection of its owner or

...NDAY MORNING.
AUSTR...
War Offensive.
...UN DELAY
AIDS FOCH.
...orale of Kaiser's ...
...Men Weakens.
Expressed Luden...
Cannot Renew the
Spring Drive.
Plans Based on Chance ...
the Greatest Blow of
History.
...Y EDWIN L. JAMES.
...ARIS—EXCLUSIVE DISPATCH.)
...TH THE AMERICAN
ARMY, July 14.—There
topic of conversation and
tion all along the Allied
it is this—what has hap-
in the German drive?
all lines everyone seeks a
for the delay. Has the
found out that the Allied
have balked his contem-
efforts?
...e got troubles of a se-
ture in his own camp? Is
ing a bigger show that
same time than expected?
...s stated that the delay is
...e to the Allied armies
...e an unwelcome one, as
...splain.
...ET HAS PASSED.
...ay be cynics who say that
high command has out-
...best opposing ruggers.
...his head? The German
...d is striking against
...than America, will be a
...ger factor, and it is to
...plans, the Allied com-
...the reputation of being a

Rice Industry Making Huge Strides in California.

From Small Beginning.

IT HAS come to be almost a fixed belief with agricultural experts that any crop grown with success anywhere can, if properly handled, be produced with profit in some part of California. And along with this has come the added conviction that it can be grown just a little better in California than anywhere else.

California's experience in rice growing has tended to encourage these beliefs. Ten years ago, when a syndicate owning a tract of refractory adobe land in the Sacramento Valley decided as a last resort to plant rice, there was a cry of derision from other growers. Only the fact that the syndicate was planting rice where nothing else had been successfully grown saved its members from being catalogued forthwith as "nuts." No one, including the syndicate men themselves, dreamed then that worth-while California land would ever be used for this "Chink" grain.

As a result of the encouraging yield of that first planting the same owners tried it again—two years in succession. Their harvests, while not to be compared with present-day yields, were so large, acreage and character of the soil considered, that the owners of a 1400-acre tract of fairly good land near Biggs in Butte county were encouraged to plant the whole area to rice. On this tract the rice industry of California may really be said to have been born.

The yield of the Biggs land was so good and the profit from the crop so entirely satisfactory that the next year saw 6000 acres planted to rice in the same vicinity. By 1914 rice-planting had spread to other parts of the Sacramento Valley and the area in the crop had grown to 16,000 acres. It was 28,000 acres in 1915 and more than 70,000 acres in 1916. More than 85,000 acres was harvested in 1917, and the plantings this year are believed to amount to more than 110,000 acres.

From 1912, the year of the first real commercial planting, to 1917 rice growing in California grew from a $75,000-a-year industry to a $12,000,000-a-year industry. The crop of last year amounted to 250,000,000 pounds, or a sixth of the whole production in the United States. This year, it is estimated, there will be a total production of close to 400,000,000 pounds.

MOST SACKS PER ACRE.

The volume production of California does not, however, tell the whole story of this State's success in the field of rice growing. California, with an average yield per acre in 1917 of 15.7 sacks, was far ahead of the other rice-producing States in this respect. In Arkansas the yield was 9.9 sacks per acre; in Louisiana, 8.38 sacks, and in Texas, 7.06 sacks. California produced 1,336,893 sacks of rice from 85,900 acres; Texas, 1,592,442 sacks from 225,263 acres; Louisiana, 4,198,170 sacks from 500,860 acres, and Arkansas, 458,715 sacks from 147,146 acres. North Carolina, South Carolina and Georgia produced 52,500 sacks on 7500 acres. The figures are the official estimates of the Southern Rice Growers' Association and are computed on the basis of 200-pound sacks such as are used in the older southern rice-growing sections.

Rice growing in California has thus far been practically confined to the Sacramento and San Joaquin Valleys, fully 95 per cent. of the rice grown last year having been produced in the former region. One of the large plantings of the San Joaquin Valley is in the Chowchilla district, where 1100 acres has been put in the crop this year. In Southern California the growing of rice is still largely in an experimental stage, although the results where the crop has been tried are declared to have been on the whole satisfatory. The main question seems to be whether rice can be grown, even in the places best adapted to it, as profitably as other crops.

IN SOUTHERN CALIFORNIA.

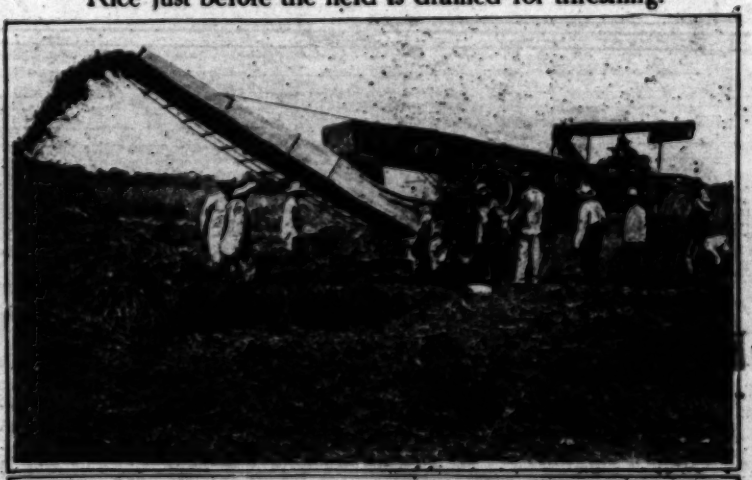
The principal tests of rice south of the Tehachepi have been made in Orange county and in Imperial Valley. In the former region several small parcels of land were planted last year. Four acres were tried out by George Mansberger at Wintersberg, and H. Carter planted three acres in the same vicinity. The crop grew well, according to reports, but the harvest was not such as to make it clear that rice would yield more than other crops that have been grown on the same land. There was also some question as to whether the conditions so near the ocean were just what was required.

The experiments in Imperial Valley are said to have been rather inconclusive, due to the lack of proper care of the plots planted. The opinion in Imperial Valley seems to have been, too, that the established crops were so profitable as to make it unwise to attempt the growing of the new crop, especially in view of the amount of water required for the extended flooding of rice. No doubt exists, as a result of the experiments made in the south, that rice would do as well in many southern districts as in the north, were its production to be undertaken.

But, although the south has hesitated about taking up rice culture, the same cannot be said of Southern California capital. Los Angeles men are heavily interested in a number of the largest rice-growing syndicates of the Sacramento Valley, and W. J. Pearson, a local capitalist and real estate man, is one of the largest individual planters in the valley this year. Mr. Pearson has nearly 2000 acres in one body in rice at Norman in Glenn county. Last year he harvested, according to his books, 60,000 bags of 100 pounds each from 1100 acres. He is using the same land, with an added acreage purchased early in 1918. The Spaulding Company of this city is another large Sacramento Valley grower.



Rice just before the field is drained for threshing.



Rice thresher in operation.



A rice field in Hawaii.

PRICE TO BE FIXED.

There are five varieties of rice grown in the United States. The so-called Japanese varieties are planted almost exclusively in California, a kind known as the Wateribune being the one principally grown in this State.

The government fixed a price of $4.10 for a 100-pound sack of California "paddy" rice laid down at the warehouse for the season of 1917-1918. A commission of growers, of whom Mr. Pearson of this city is one, has been appointed by the Food Administration to determine prices for 1918-1919. Rice straw, which formerly was burned, was in great demand by the army last year at $15 a ton for use in packing of all kinds and as bedding for cavalry horses.

CULTURAL CONDITIONS.

The best rice land is a heavy loam with a clay subsoil, although one of the advantages of rice growing is that the crop will thrive in lands that are too heavily impregnated with alkali to be well suited to other crops. The land is prepared as for wheat, being plowed, disked and harrowed. A hundred pounds of seed is drilled in to each acre. Then the contours are run and water turned on for twenty-four hours. The land is then drained for another twenty-four hours. Next comes a flooding lasting two days, followed by another draining for a like period. By this time the rice is coming up.

From then on the land is kept under from two to ten inches of water until ten days before harvest, which takes place in October. The grain is cut with binders, shocked and let dry for from two to four days, when it is threshed in a regular rice thresher.

The growers of rice have their troubles with aquatic weeds and these in their way are just as bad as the weed pests the "dry-land farmer" has to contend with.

The water weeds, if unchecked, will take rice land in a short time. The solution when the trouble becomes too serious is the drastic one of draining the water from the land a year until the water plants perish. An intelligent rotation of rice with dry-land crops is held by most growers to be advisable and is being more and more practiced.

Since rice became an important California crop much land in the rice country has increased from $50 and $75 an acre to $200 and over. It is estimated that there is in all around 700,000 acres of land in the Sacramento Valley alone suitable for rice, with large areas in the San Joaquin Valley and elsewhere that can be advantageously used for the crop.

Objection has been raised against the introduction of rice in some sections on account of the great amount of water required for its production, the contention being made that the same amount of water would, if devoted to other crops, cover more land and go much farther toward helping out food production. Students of the situation declare, however that there is enough available rice land, to the irrigation of which no such objection could be raised, to make California the greatest rice-producing State in the Union.

Here in the United States it is difficult to realize that there is no other edible product, excepting meat, upon which more people in the world are dependent for food, than rice. We might advantageously consume much greater quantities of this nutritious food and grow the increase in our own rice fields, according to the 1918 food-production programme recently announced by the United States Department of Agriculture. An increased production and consumption not only would expand a profitable industry, the Federal specialists declare, but the eating of more rice in the place of wheat would release a greater quantity of the bread grain for shipment to the Allies.

8 SU
FEST. C.
SAN FRAN
it on El
afternoon
of a minor
7 to 1. Bill
is an alibi th
tranzle in th
Bill went wo
nings and th
It listened e
Fourth inn
Butler but l
with a singl
shot one to
infield, scorh
kept the ball
right, puttin
plate. Corha
McKee single
Magner, but
ing to take t
ler. Three ru
This led th
a question of
the end. The
in the seven
make several
ger's swell e
BUNCH
BY A

EDAY'S NEWS S

England's Women Say There Shall be No Food Shortage.

WHILE THEIR MEN FIGHT THE HUN.

Thousands of able-bodied women have passed beyond the knitting, bandage-making stage over in Merrie England, leaving to children, cripples, and the aged these earliest war duties.

The war work of English women, translated in part, means grooming horses, doing forestry work, working on farms, making a business of hot-house vegetable raising, pitching hay, and, in general, taking the places left vacant in the agricultural world by the absence of men workers who are at the front.

While one type of women works in the cities in the factories and munitions plant, another type, sturdy, strong and tireless, is guaranteeing England a supply of food for another year. From almost every walk of life, those women who are physically able, have taken their places in the fields, sometimes with a woman overseer, but more often with some man who has done his bit, earned his "blighty," and is home, barred forever from further war duties on account of his wounds. These men often cannot do the work attempted by the women, but they can give invaluable assistance and advice.

Grooming horses isn't the pleasantest job in the world, but the women of England never hesitate. They know that to carry on means to do what one is best fitted for, not what one wishes to do.

Clearing wooded lands so that crops may be planted is harder than sweeping floors or serving tea. Yet a whole army of women foresters, regular female Robin Hoods, clad in strange combinations of feminine and masculine garb, are toiling in the wooded districts of England.

Not so strenuous, but quite as tiring and important, is the raising out of season of fresh vegetables, under cloches, and in hot-houses, so that a constant supply of green stuff may be assured.

The accompanying pictures were passed by the Official Press Bureau in London.



Pitching hay under the hot sun.



Clearing timber land for crops.



Giving Dobbin the "once over."